



Div GG Map

Crescent Mountain Fire WA-OWF-000428

McLeod Fire WA-OWF-000522

08/14/2018

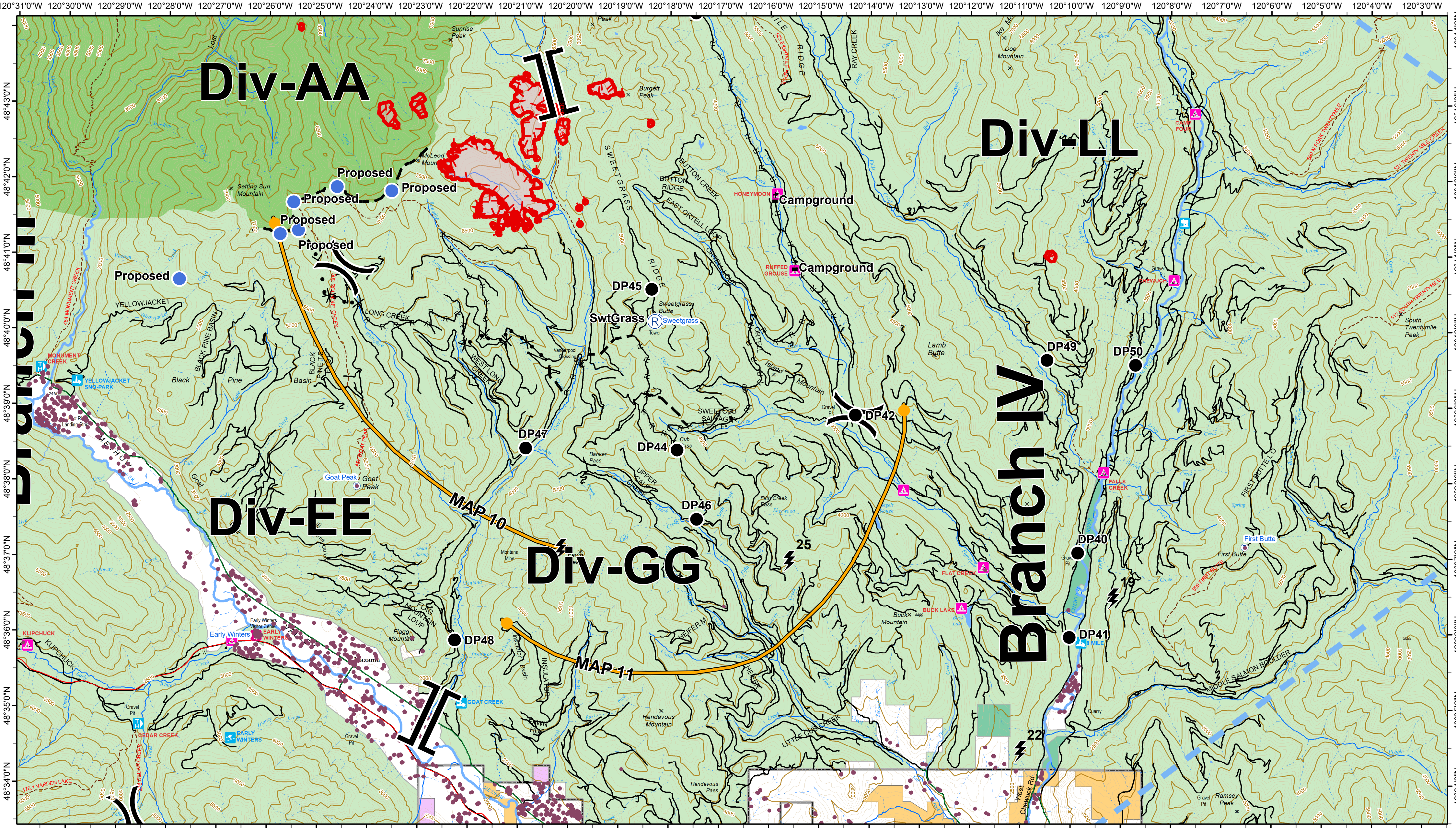

- Wildfire Daily Fire Perimeter
- Structures
- Wilderness
- Ranger/District
- Restricted Operations Zone
- Camp
- Dip Site
- Drop Point
- Lookout
- Pump
- Repeater
- Value at Risk
- Incident Command Post
- Internet Access
- Lookout
- Pump
- Repeater
- Value at Risk
- Division Break
- Branch Break
- Uncontrolled Fire Edge
- Completed Line
- Proposed Hand Line
- Completed Hand Line
- R - Road as Completed Line
- Proposed Dozer Line
- Planned Fire Line
- Completed Dozer Line
- Temporary Flight Restriction
- Escape Route
- Management Action Point

FIREYEAR	OWNER
2008	FS
2013	WA Dept of Fish and Wildlife
1992 - 1999	NPS
2004	PVT
2006	STATE
	USFS

ROADTYPE	OWNER
Twisp River Road	FS
Highway	WA State Parks and Recreation Commission
County Road	Washington DNR
City Road	PVT
USFS road	STATE
Trail	USFS

- Lighting 20180811
- Positive
 - Negative



08/13/2018 @ 2143
 NAD 83 USFS R6 Albers (Meters)
 SA Red Team GIS
 Latest Intel: 20180812 @ 2306

