

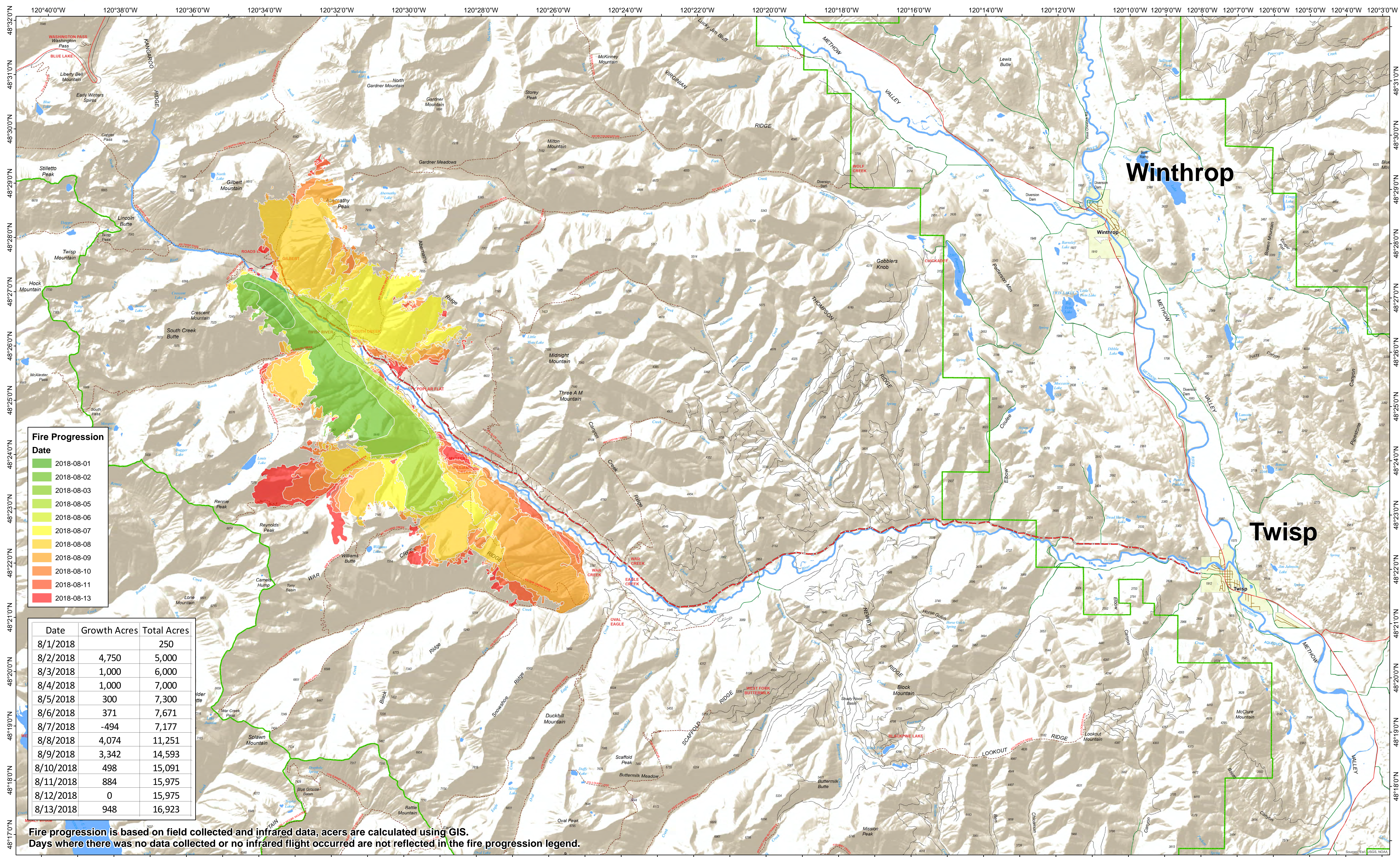

Fire Progression Map

Crescent Mountain Fire WA-OWF-000428

08/13/2018



Fire Progression Date

- 2018-08-01
- 2018-08-02
- 2018-08-03
- 2018-08-05
- 2018-08-06
- 2018-08-07
- 2018-08-08
- 2018-08-09
- 2018-08-10
- 2018-08-11
- 2018-08-13

Date	Growth Acres	Total Acres
8/1/2018	250	250
8/2/2018	4,750	5,000
8/3/2018	1,000	6,000
8/4/2018	1,000	7,000
8/5/2018	300	7,300
8/6/2018	371	7,671
8/7/2018	-494	7,177
8/8/2018	4,074	11,251
8/9/2018	3,342	14,593
8/10/2018	498	15,091
8/11/2018	884	15,975
8/12/2018	0	15,975
8/13/2018	948	16,923

Fire progression is based on field collected and infrared data, acers are calculated using GIS. Days where there was no data collected or no infrared flight occurred are not reflected in the fire progression legend.

- Twisp River Road
- City Road
- Trail
- Ranger District
- Highway
- USFS road
- Towns
- County Road
- Railroad



Daily Map Products

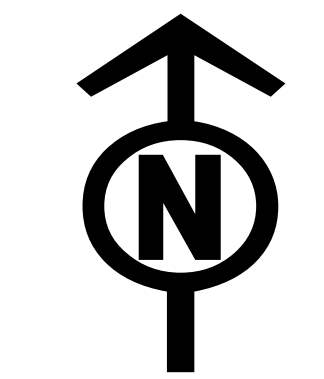
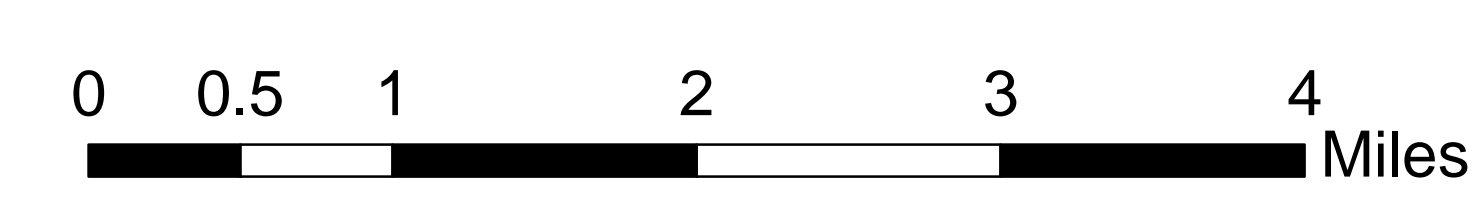

08/13/2018 @ 1431
NAD 83 USFS R6 Albers (Meters)
SA Red Team GIS
Latest Intel: 20180812 @ 2054