



# Fire Progression Map

# Crescent Mountain Fire

WA-OWF-000428

Approximate Acreage: 32,907

08/23/2018

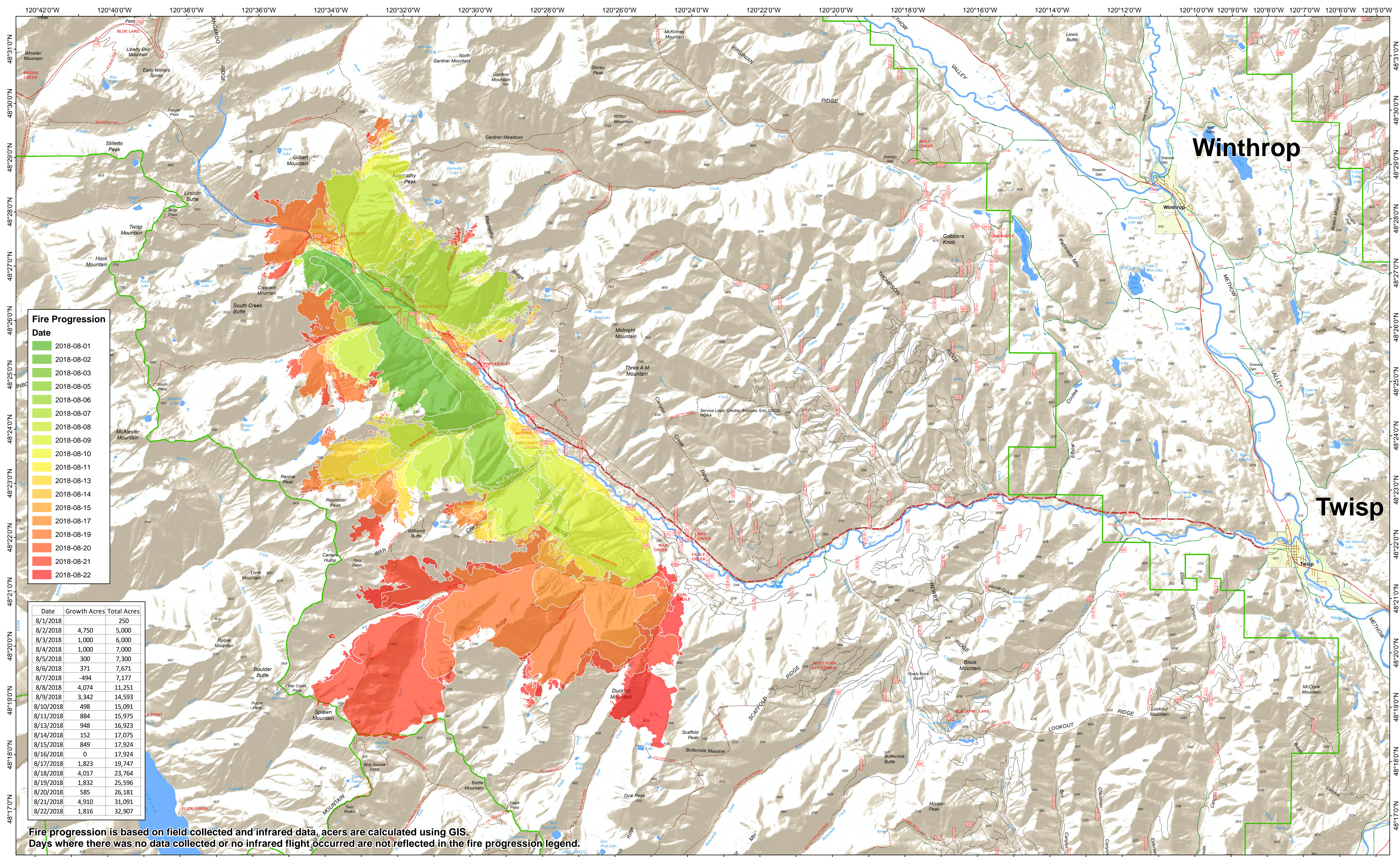

**Fire Progression Date**

- 2018-08-01
- 2018-08-02
- 2018-08-03
- 2018-08-05
- 2018-08-06
- 2018-08-07
- 2018-08-08
- 2018-08-09
- 2018-08-10
- 2018-08-11
- 2018-08-13
- 2018-08-14
- 2018-08-15
- 2018-08-17
- 2018-08-19
- 2018-08-20
- 2018-08-21
- 2018-08-22

Date	Growth Acres	Total Acres
8/1/2018	250	250
8/2/2018	4,750	5,000
8/3/2018	1,000	6,000
8/4/2018	1,000	7,000
8/5/2018	300	7,300
8/6/2018	371	7,671
8/7/2018	-494	7,177
8/8/2018	4,074	11,251
8/9/2018	3,342	14,593
8/10/2018	498	15,091
8/11/2018	884	15,975
8/13/2018	948	16,923
8/14/2018	152	17,075
8/15/2018	849	17,924
8/16/2018	0	17,924
8/17/2018	1,823	19,747
8/18/2018	4,017	23,764
8/19/2018	1,832	25,596
8/20/2018	585	26,181
8/21/2018	4,910	31,091
8/22/2018	1,816	32,907

Fire progression is based on field collected and infrared data, acres are calculated using GIS. Days where there was no data collected or no infrared flight occurred are not reflected in the fire progression legend.

- Twisp River Road
- City Road
- Trail
- Ranger District
- Highway
- USFS road
- Towns
- County Road
- Railroad



Daily Map Products

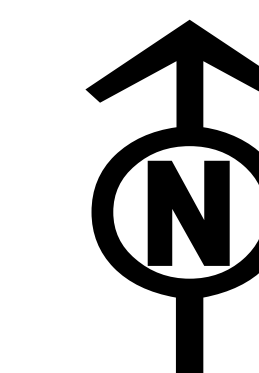
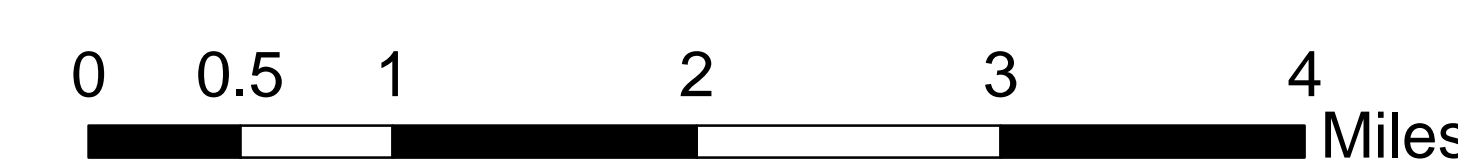

08/22/2018 @ 2131  
NAD 83 USFS R6 Albers (Meters)  
SA Blue Team GIS  
Latest Intel: 20180822 @ 1700