

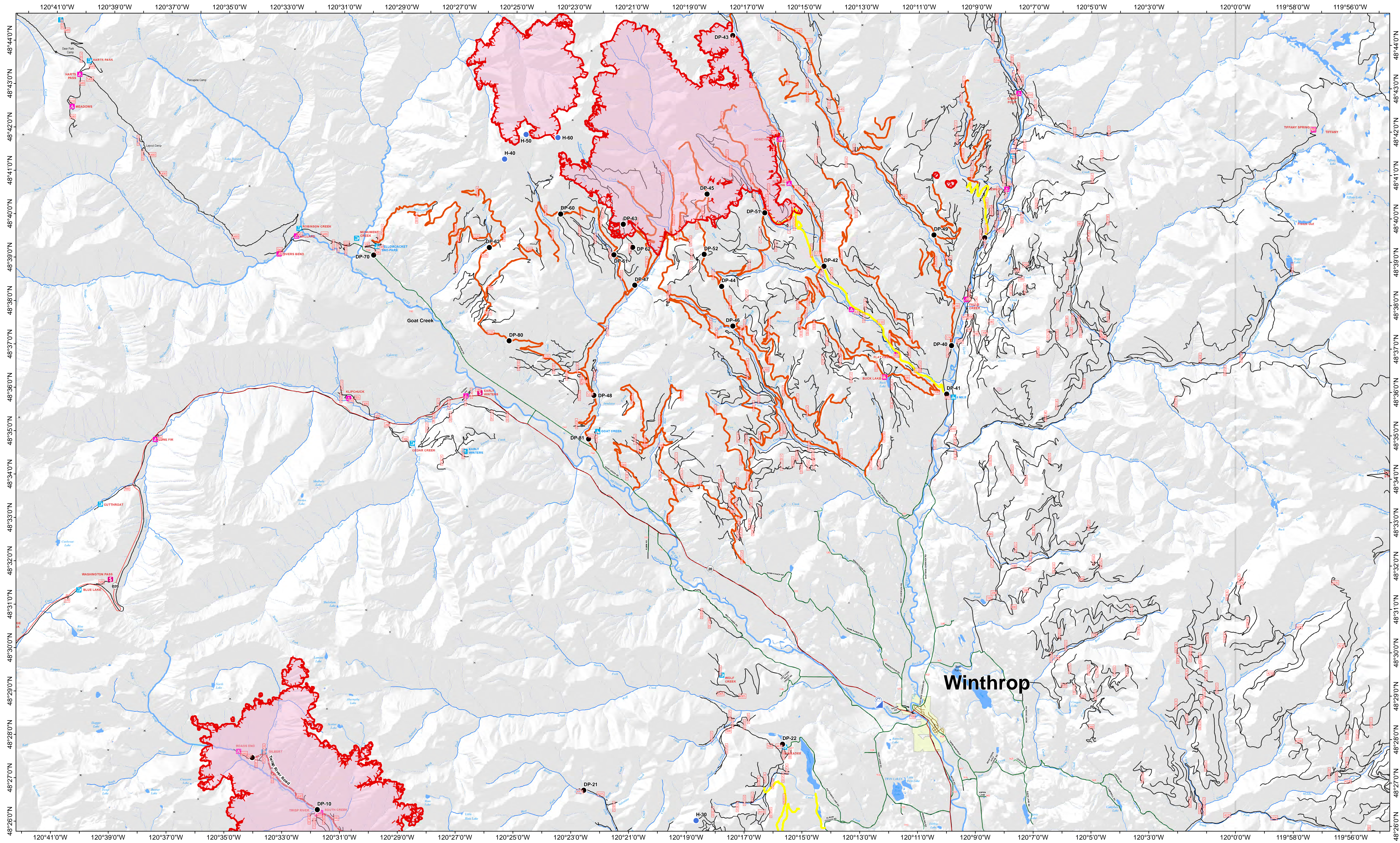

Transportation Map

McLeod Fire WA-OWF-000428

08/23/2018



- Camp
- Drop Point
- Helispot
- Incident Command Post
- Uncontrolled Fire Edge
- Access or Improved Road
- Wildfire Daily Fire Perimeter
- Towns
- Campground
- Horse Camp
- Info Site/Fee Station
- Lookout/Cabin
- Recreation Residence
- Ski Area
- Snowpark
- Trailhead
- McLeod Road Closure
- Twisp River Road
- Highway
- County Road
- City Road
- USFS road

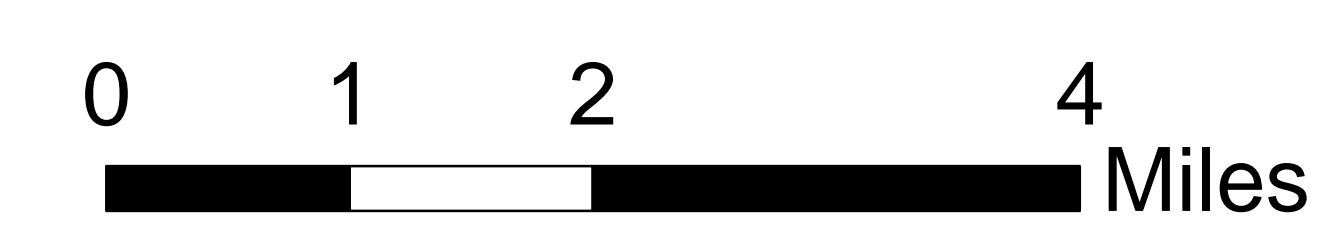

Approx Acreage: 17,586

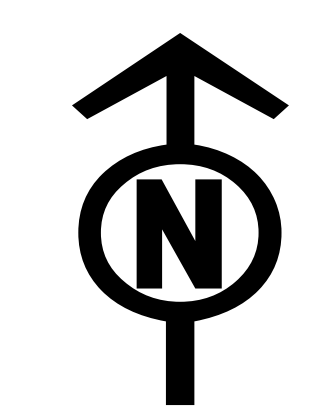

8/22/2018 @ 22:20
NAD 83 USFS R6 Albers (Meters)
SA Blue Team GIS
Latest Intel: 20180822 @ 1700