



Public Information Cooperators & Ownership Map

Crescent Mountain Fire
WA-OWF-000428
Acreage: 42,784

McLeod Fire
WA-OWF-000522
Approx Acreage: 21,585



121°4'0"W 121°2'0"W 121°0'0"W 120°57'0"W 120°54'0"W 120°51'0"W 120°48'0"W 120°45'0"W 120°42'0"W 120°39'0"W 120°36'0"W 120°33'0"W 120°30'0"W 120°27'0"W 120°24'0"W 120°21'0"W 120°18'0"W 120°15'0"W 120°12'0"W 120°9'0"W 120°7'0"W 120°5'0"W 120°3'0"W 120°1'0"W 119°58'0"W 119°55'0"W 119°52'0"W 119°49'0"W 119°46'0"W 119°43'0"W

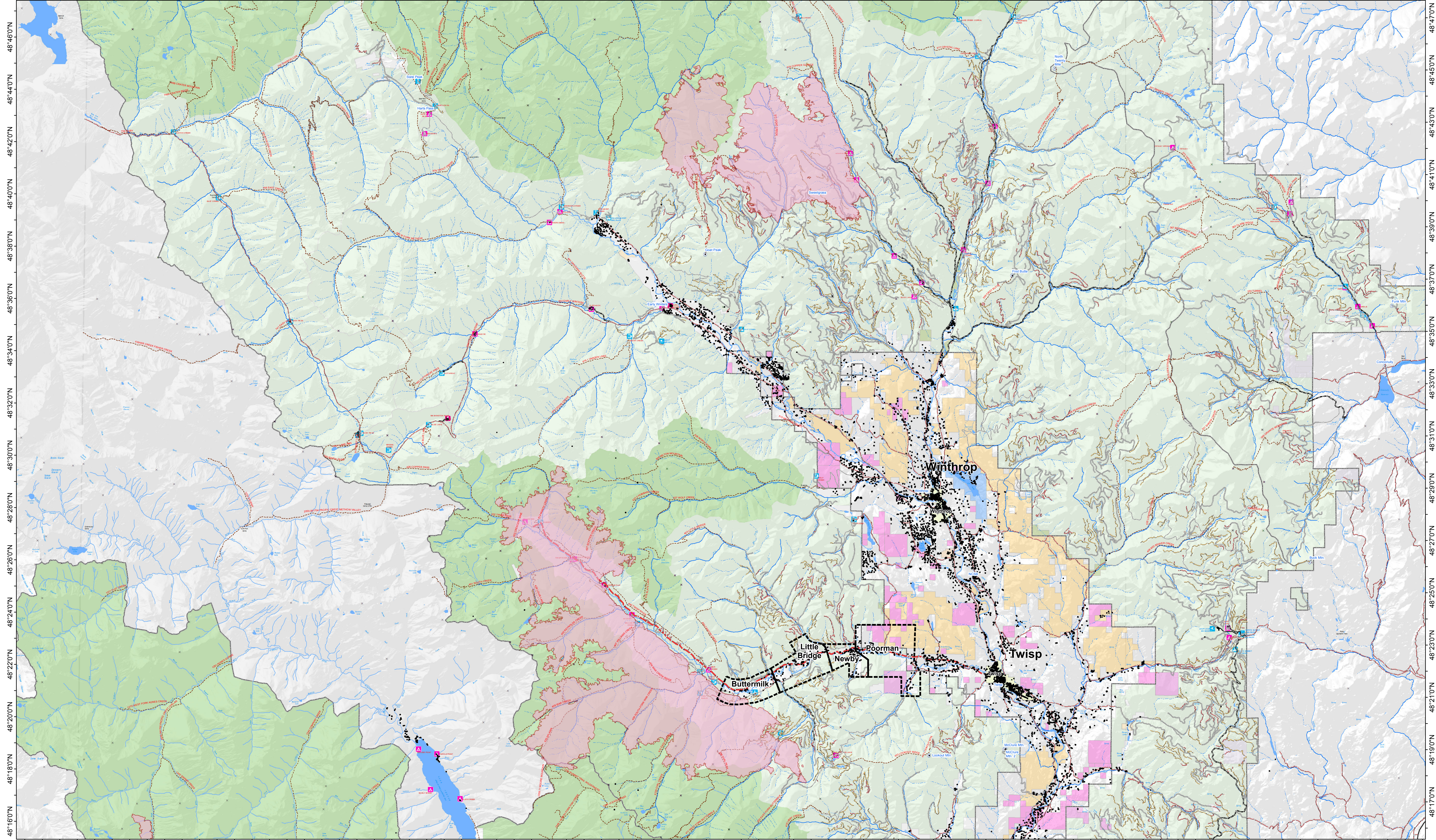

- Roads**
- 1 - BASIC CUSTODIAL CARE (CLOSED)
 - 2 - HIGH CLEARANCE VEHICLES
 - 3 - SUITABLE FOR PASSENGER CARS
 - 4 - MODERATE DEGREE OF USER COMFORT
 - 5 - HIGH DEGREE OF USER COMFORT
 - CLOSED/DECOMM
 - Twisp River Road
 - Trail

- Evacuation Zone**
- Evacuation Zone
 - Wildfire Daily Fire Perimeter
 - Wildfire Final Fire Perimeter
 - Residence
 - Towns
 - Ranger District
 - Wilderness
- OWNER**
- FS
 - NPS
 - PVT
 - STATE
 - USFWS
 - WA Dept of Fish and Wildlife
 - WA State Parks and Recreation Commission
 - Washington DNR
- City or Municipality**

Evacuation Zone	Number of Residences
Zone 1	45
Zone 2	93
Zone 3	78
Zone 4	126

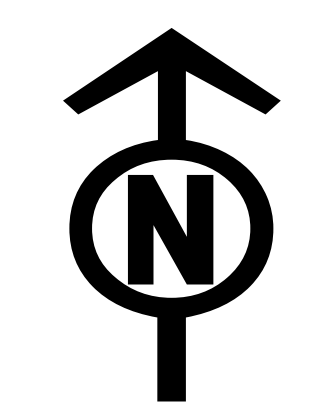

08/26/2018
2018-08-26 @ 0043
NAD 83 USFS R6 Albers (Meters)
SA Blue Team GIS
Latest Intel: 20180825 @ 0042