



Public Information Cooperators & Ownership Map

Crescent Mountain Fire
WA-OWF-000428
Acreeage: 42,942
as of 20180826 @ 1030 hrs

McLeod Fire
WA-OWF-000522
Acreeage: 21,659
as of 20180826 @ 1100



121°40'W, 121°20'W, 121°00'W, 120°57'0"W, 120°54'0"W, 120°51'0"W, 120°48'0"W, 120°45'0"W, 120°42'0"W, 120°39'0"W, 120°36'0"W, 120°33'0"W, 120°30'0"W, 120°27'0"W, 120°24'0"W, 120°21'0"W, 120°18'0"W, 120°15'0"W, 120°12'0"W, 120°9'0"W, 120°7'0"W, 120°5'0"W, 120°3'0"W, 120°1'0"W, 119°58'0"W, 119°55'0"W, 119°52'0"W, 119°49'0"W, 119°46'0"W, 119°43'0"W

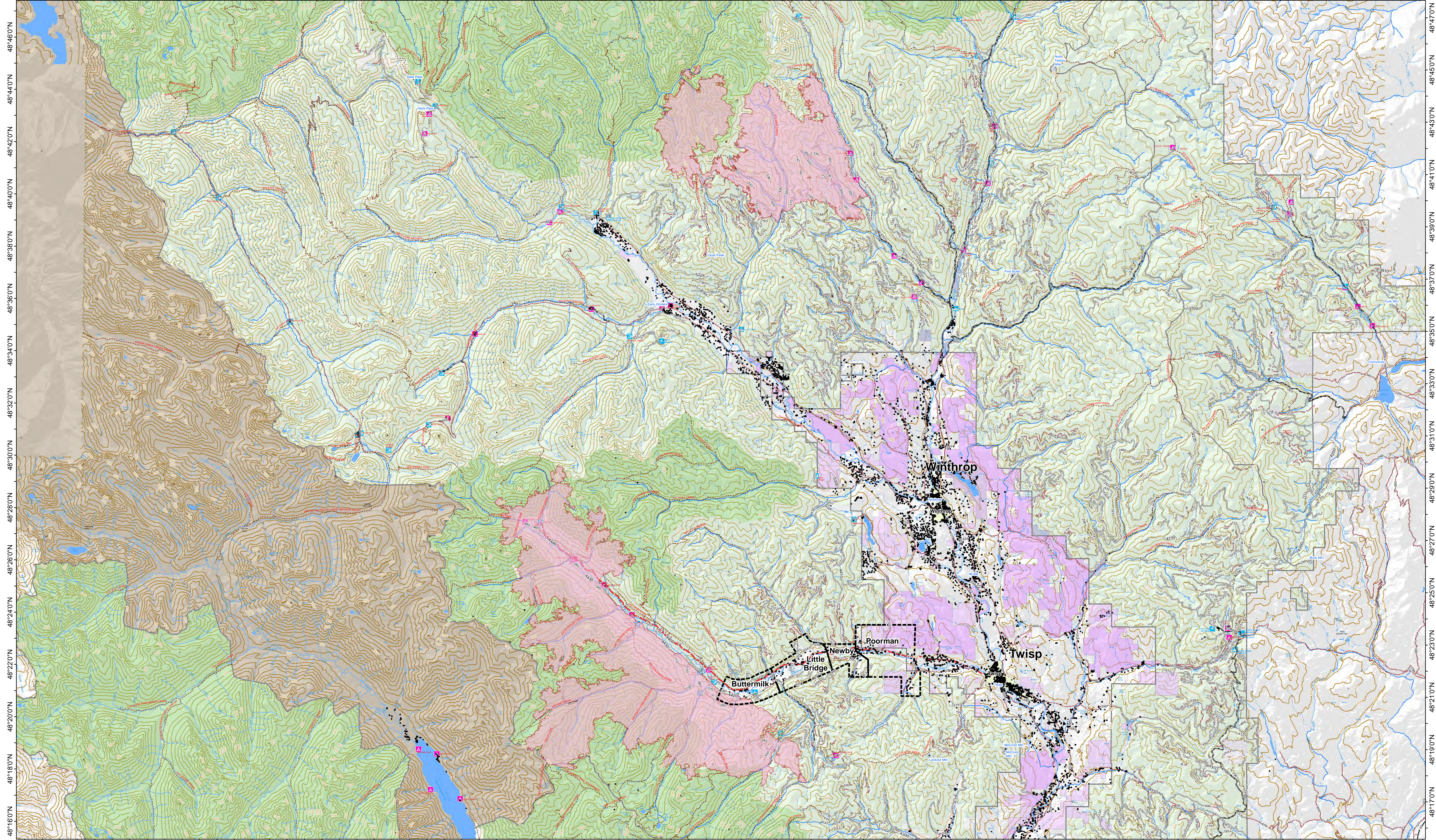

48°16'0"N, 48°18'0"N, 48°20'0"N, 48°22'0"N, 48°24'0"N, 48°26'0"N, 48°28'0"N, 48°30'0"N, 48°32'0"N, 48°34'0"N, 48°36'0"N, 48°38'0"N, 48°40'0"N, 48°42'0"N, 48°44'0"N, 48°46'0"N

| | | | | | | |
|-------------------------------|---------------------------|-------------------|-----------------------------------|-------------------------------------|------------|-------|
| Evacuation Zone | Completed Burnout | Cloud Cover | Residence | 2 - HIGH CLEARANCE VEHICLES | Wilderness | PVT |
| Wildfire Daily Fire Perimeter | Value at Risk | Heat Perimeter | Twisp River Road | 3 - SUITABLE FOR PASSENGER CARS | FS | STATE |
| Prescribed Fire | Closure Area | IR Intense Heat | Railroad | 4 - MODERATE DEGREE OF USER COMFORT | NPS | USFWS |
| Unburned Island | Evacuation Area | IR Scattered Heat | Trail | 5 - HIGH DEGREE OF USER COMFORT | | |
| Proposed Burnout | Retardant Avoidance Area | Unknown | Road | CLOSED/DECOMM | | |
| Active Burnout | Area Covered by IR Flight | Other | 1 - BASIC CUSTODIAL CARE (CLOSED) | | | |

| Evacuation Zone | Number of Residences |
|-----------------|----------------------|
| Zone 1 | 45 |
| Zone 2 | 93 |
| Zone 3 | 78 |
| Zone 4 | 126 |

08/28/2018
2018-08-27 @ 2311
NAD 83 USFS R6 Albers (Meters)
SA Blue Team GIS
Latest Intel: 201808226 @ 1030 hrs

0 1 2 4 6 Miles