Safety Ops Map

08/28/2018

McLeod Fire

WA-OWF-000522

Approximate Acreage:21,659

Incident Name	Feature Type	Feature Name	Latitude	Longitude	Elevation (ft)
McLeod	Drop Point	DP-40	48° 37.077'	-120° 9.858'	2154
McLeod	Drop Point	DP-41	48° 35.960'	-120° 10.023'	2113
McLeod	Drop Point	DP-42	48° 38.897'	-120° 14.296'	2853
McLeod	Drop Point	DP-43	48° 44.210'	-120° 17.494'	3798
McLeod	Drop Point	DP-44	48° 38.426'	-120° 17.846'	4833
McLeod	Drop Point	DP-45	48° 40.553'	-120° 18.365'	5859
McLeod	Drop Point	DP-46	48° 37.510'	-120° 17.452'	3946
McLeod	Drop Point	DP-47	48° 38.445'	-120° 20.865'	3787
McLeod	Drop Point	DP-48	48° 35.902'	-120° 22.266'	2852
McLeod	Drop Point	DP-49	48° 39.628'	-120° 10.476'	3297
McLeod	Drop Point	DP-50	48° 39.564'	-120° 8.711'	2237
McLeod	Drop Point	DP-51	48° 40.127'	-120° 16.357'	3908
McLeod	Drop Point	DP-52	48° 39.163'	-120° 18.459'	5424
McLeod	Drop Point	DP-53	48° 39.248'	-120° 16.520'	4014
McLeod	Drop Point	DP-60	48° 40.073'	-120° 23.406'	5269
McLeod	Drop Point	DP-61	48° 39.145'	-120° 21.595'	4334
McLeod	Drop Point	DP-62	48° 39.299'	-120° 25.924'	4311
McLeod	Drop Point	DP-63	48° 39.848'	-120° 21.274'	5124
McLeod	Drop Point	DP-64	48° 39.316'	-120° 20.943'	4935
McLeod	Drop Point	DP-70	48° 39.107'	-120° 29.941'	2399
McLeod	Drop Point	DP-80	48° 37.150'	-120° 25.220'	4581
McLeod	Drop Point	DP-81	48° 34.894'	-120° 22.444'	2198
McLeod	Drop Point	DP-85	48° 33.899'	-120° 21.201'	2007
McLeod	Helispot Type 3	H-40	48° 41.339'	-120° 25.411'	7090
McLeod	Helispot Type 3	H-50	48° 41.908'	-120° 24.666'	7415
McLeod	Helispot Type 3	H-60	48° 41.842'	-120° 23.558'	7248
McLeod	Mobile Weather Unit		48° 41.220'	-120° 14.400'	4898
McLeod	Repeater	SweetGrass	48° 40.128'	-120° 18.299'	6079
McLeod	Repeater		48° 40.136'	-120° 18.265'	6101
McLeod	Safety Zone		48° 40.100'	-120° 23.467'	5249
McLeod	Sling Site		48° 40.809'	-120° 10.007'	4361
McLeod	Staging Area	Goat Creek	48° 37.542'	-120° 28.539'	2286
McLeod	Staging Area		48° 34.967'	-120° 22.492'	2209
McLeod	Value at Risk		48° 41.776'	-120° 15.900'	3293
McLeod	Value at Risk		48° 40.880'	-120° 15.500'	3144
McLeod	Water Source	Falls Creek	48° 38.777'	-120° 9.913'	2847
McLeod	Water Source	Fire hydrant	48° 38.947'	-120° 29.950'	2389
McLeod	Water Source	Fire hydrant	48° 38.824'	-120° 30.187'	2372
McLeod	Water Source	Long Creek	48° 38.303'	-120° 21.199'	3670
McLeod	Water Source	Thiese creek	48° 36.820'	-120° 24.024'	3710
McLeod	Water Source	Type 3 Draft Site	48° 35.154'	-120° 22.500'	2198
McLeod	Water Source		48° 39.653'	-120° 19.758'	3969
McLeod	Water Source		48° 35.418'	-120° 22.212'	2312
McLeod	Water Source		48° 38.758'	-120° 14.268'	2828
McLeod	Water Source		48° 38.289'	-120° 22.110'	5094
McLeod	Water Source		48° 39.001'	-120° 20.146'	3797
McLeod	Water Source		48° 39.376'	-120° 19.897'	3890
McLeod	Water Source		48° 37.545'	-120° 22.126'	3408
McLeod	Water Source		48° 33.317'	-120° 19.508'	2458
McLeod	Water Source		48° 39.255'	-120° 16.548'	4016
McLeod	Water Tank	3k pumpkin and folda tank	48° 39.345'	-120° 15.581'	4107
McLeod	Water Tank	Heliwell	48° 36.760'	-120° 26.956'	2181
McLeod	Water Tank	Pumpkin and folda tank	48° 39.273'	-120° 16.298'	4047
McLeod	Water Tank		48° 39.170'	-120° 18.461'	5430
McLeod	Water Tank		48° 39.726'	-120° 19.297'	4736
McLeod	Water Tank		48° 39.256'	-120° 16.546'	4016
McLeod	Water Tank		48° 38.437'	-120° 17.856'	4817
McLeod	Water Tank		48° 39.928'	-120° 19.011'	5279
McLeod	Water Tank		48° 39.945'	-120° 18.760'	5501
McLeod	Water Tank		48° 39.157'	-120° 20.055'	3837
McLeod	Water Tank		48° 39.619'	-120° 19.581'	4226
McLeod	Helispot Type 2, 3	H-35	48° 39.155'	-120° 18.665'	5294
McLeod	Helispot Type 3	H-70	48° 39.155'	-120° 30.405'	2406
McLeod	Helispot		48° 35.629'	-120° 24.052'	2104
McLeod	Water Source		48° 39.310'	-120° 30.407'	2389
McLeod	Water Source		48° 37.928'	-120° 28.008'	2295

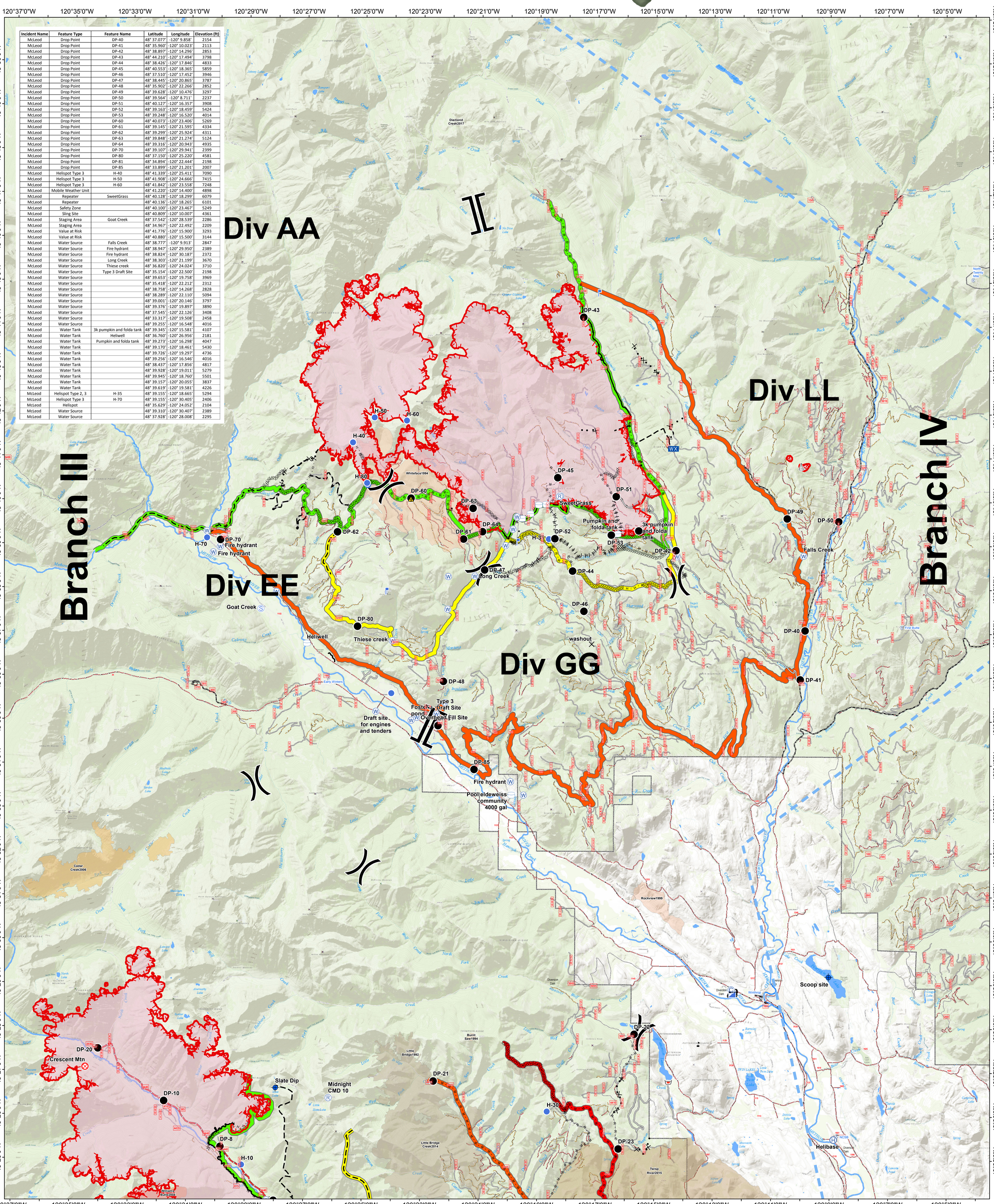

Camp
Closure
Dip Site
Drop Point
Fire Origin
Gate
Helibase
Unimproved Landing Area
Helispot
Incident Command Post
Lookout
Mobile Weather Unit
Repeater
Retardant/Mud Pit
Safety Zone
Sling Site
Staging Area
Water Source
Water Tank
Value at Risk
Division Break
Branch Break

Uncontrolled Fire Edge
Completed Line
Completed Dozer Line
Completed Hand Line
Road as Completed Line
Access or Improved Road
Proposed Burnout
Active Burnout
Proposed Dozer Line
Planned Fire Line
Temporary Flight Restriction
Other

Contingency Lines
primary
alternate
contingency
emergency

Fire History
1992 - 1999
2004
2006
2014
2015

Twisp River Road

Roads_OKW
1 - BASIC CUSTODIAL CARE (CLOSED)
2 - HIGH CLEARANCE VEHICLES
3 - SUITABLE FOR PASSENGER CARS
4 - MODERATE DEGREE OF USER COMFORT
CLOSED/DECOMM
RangerDistrict_Clip

All Products QR Code

2018-08-27 @ 2322
NAD 83 USFS R6 Albers (Meters)
SA Blue Team GIS
Latest Intel: 20180826 @ 1100

0 0.5 1 2 3 4 Miles

Document Name: Safetyops_ansi_e_land_2018_McLeod_WAOWF000522