Air Ops Pilot Map

McLeod Fire

WA-OWF-000522

Acreage: 22,848

Incident Name	Type of Location	Name of Location	Latitude wgs84	Longitude wgs84	Elevation (ft)
McLeod	Dip Site	Methow River Dip	48° 34.41'	-120° 22.65'	
McLeod	Dip Site	Pine Dip	48° 26.3'	-120° 14.4'	
McLeod	Dip Site	Larsen Dip	48° 41.91'	-120° 26.34'	6575
McLeod	Mud Pit	Foster MRB	48° 35.3'	-120° 23.5'	
McLeod	Helispot Type 3	H-40	48° 41.339'	-120° 25.411'	7090
McLeod	Helispot Type 3	H-50	48° 41.908'	-120° 24.666'	7415
McLeod	Helispot Type 3	H-60	48° 41.842'	-120° 23.558'	7248
McLeod	Helispot Type 3	H-361	48° 41.07'	-120° 26.73'	6473
McLeod	Helispot	U-35	48° 39.155'	-120° 18.665'	5294
McLeod	Helispot	H-70	48° 39.155'	-120° 30.405'	2406
McLeod	Helispot	H-80	48° 40.415'	-120° 24.917'	6119
McLeod	Helispot	Proposed helispot	48° 40.941'	-120° 26.718'	6444
McLeod	Helispot		48° 35.629'	-120° 24.052'	2104
McLeod	Helispot		48° 39.150'	-120° 30.402'	2406

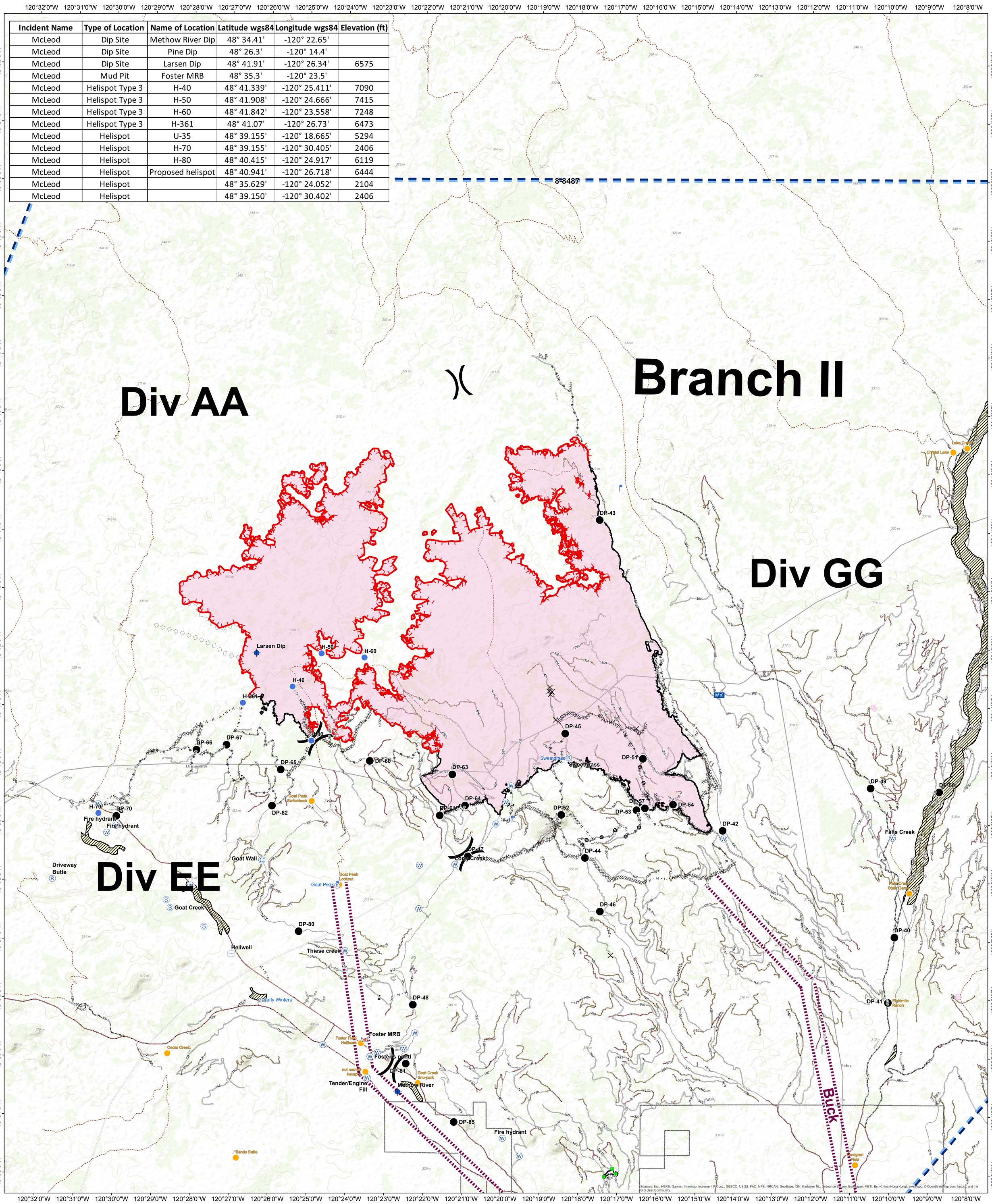

Y:\2018_McLeod\projects\Airops_Helibase_ansi_e_port_2018_McLeod_WAOWL000522.mxd m.schindler

MVRD Helispot
Radio Tower
Camp
Closure
Dip Site
Drop Point
Helispot
Landmark
Lookout
Mobile Weather Unit
Repeater
Retardant/Mud Pit
Sling Site
Staging Area
Water Source
Water Tank
Value at Risk
Division Break
TFR
Flight Routes
Retardant Avoidance Areas
Wildfire Daily Fire Perimeter
Uncontrolled Fire Edge
Completed Line
Completed Dozer Line
Completed Hand Line
Road as Completed Line
Access or Improved Road
Aerial Retardant Drop
Other

Road

1 - BASIC CUSTODIAL CARE (CLOSED)
2 - HIGH CLEARANCE VEHICLES
3 - SUITABLE FOR PASSENGER CARS
4 - MODERATE DEGREE OF USER COMFORT
CLOSED/DECOMM
Trails

N

9/12/2018 @ 2312
NAD 83 USFS R6 Albers (Meters)

09/13/2018

0 0.45 0.9 1.8 2.7 3.6 Miles