

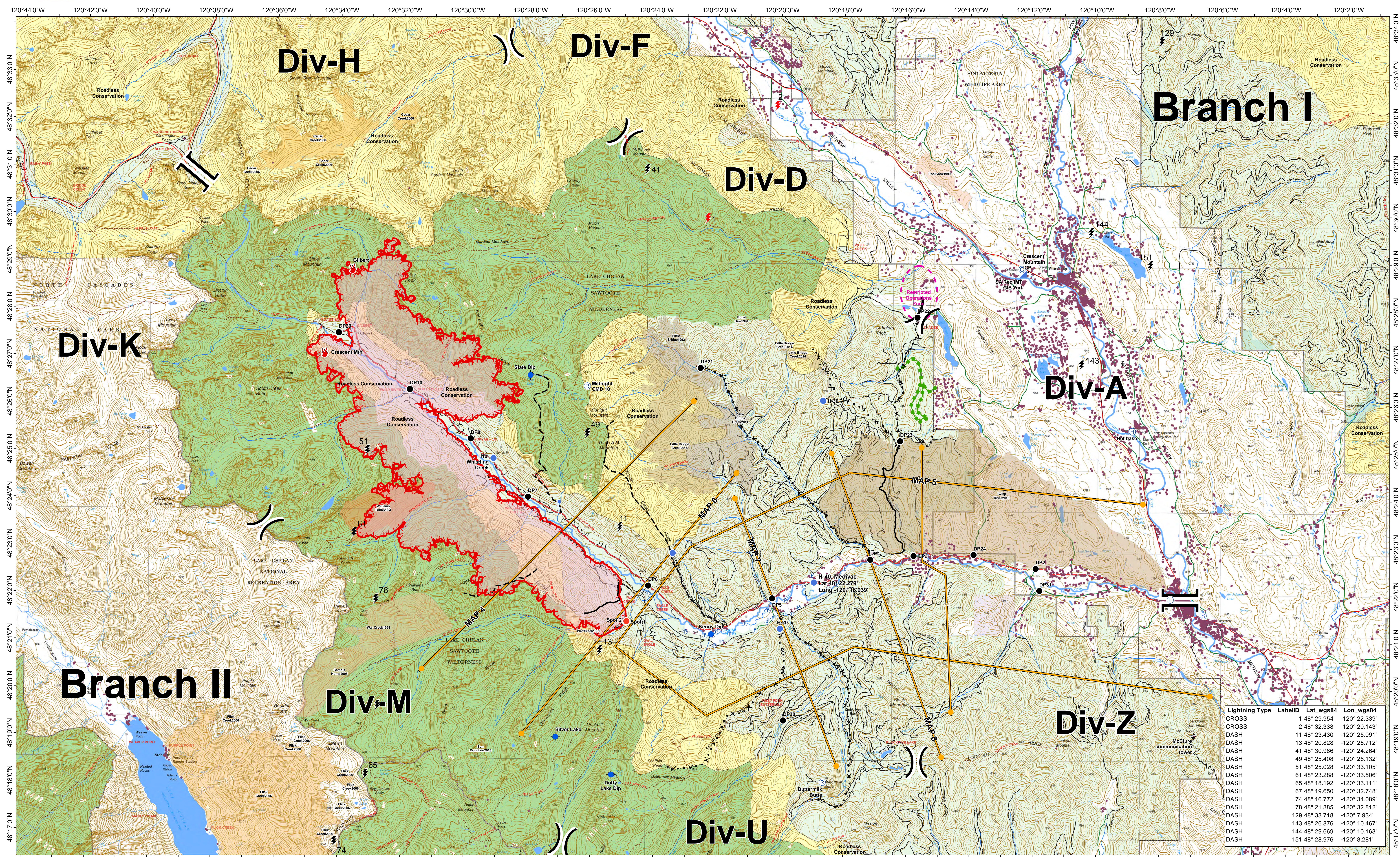

Operations Map

Crescent Mountain Fire WA-OWF-000428

08/11/2018
Night



Lightning Type	LabelID	Lat_wgs84	Lon_wgs84
CROSS	1	48° 29.954'	-120° 22.339'
CROSS	2	48° 32.338'	-120° 20.143'
DASH	11	48° 23.430'	-120° 25.091'
DASH	13	48° 20.828'	-120° 25.712'
DASH	41	48° 30.986'	-120° 24.264'
DASH	49	48° 25.408'	-120° 26.132'
DASH	51	48° 25.028'	-120° 33.105'
DASH	61	48° 23.288'	-120° 33.506'
DASH	65	48° 18.192'	-120° 33.111'
DASH	67	48° 19.650'	-120° 32.748'
DASH	74	48° 16.772'	-120° 34.089'
DASH	78	48° 21.885'	-120° 32.812'
DASH	129	48° 33.718'	-120° 7.934'
DASH	143	48° 26.876'	-120° 10.467'
DASH	144	48° 29.669'	-120° 10.163'
DASH	151	48° 28.976'	-120° 8.281'

- ⊙ Camp
- Drop Point
- 🔥 Fire Location
- 🚁 Helibase
- 📍 Helispot
- 📶 Incident Command Post
- 📶 Repeater
- 🏠 Structures
- 🔴 Uncontrolled Fire Edge
- 🛣️ Road as Completed Line
- ⎓ Division Break
- ⎓ Branch Break
- ⎓ Trail
- ⎓ Proposed Dozer Line

- Planned Fire Line
- Completed Line
- 👉 Management Action Point
- 🚫 Restricted Operational Zone
- 🔴 Wildfire Daily Fire Perimeter
- 🏠 Ranger District

- Fire_History**
- 2008
 - 1992 - 1999
 - 2004
 - 2006
 - 2013
 - 2014
 - 2015
- OWNER**
- FS
 - NPS
 - PVT
 - STATE
 - USFWS
 - Roadless Conservation

- ⚡ Positive
- ⚡ Negative

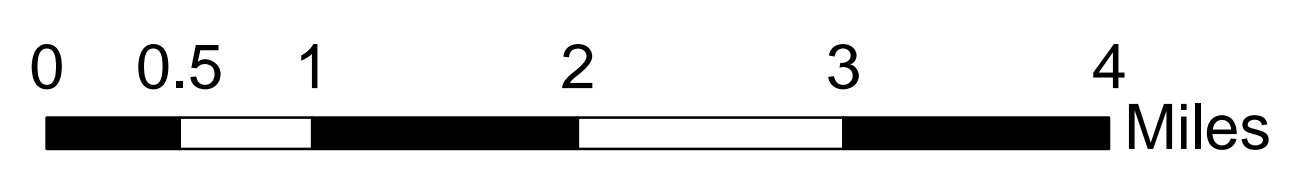
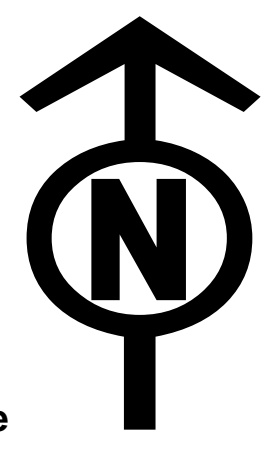

08/11/2018 @ 1724
NAD 83 USFS R6 Albers (Meters)
SA Red Team GIS
Latest Intel: 20180810_1131 PDT