



Branch III Operations Map

McCloud Fire WA-OWF-000522

08/13/2018



120°44'0"W 120°42'0"W 120°40'0"W 120°38'0"W 120°36'0"W 120°34'0"W 120°32'0"W 120°30'0"W 120°28'0"W 120°26'0"W 120°24'0"W 120°22'0"W 120°20'0"W 120°18'0"W 120°16'0"W 120°14'0"W 120°12'0"W 120°10'0"W 120°8'0"W 120°6'0"W 120°4'0"W 120°2'0"W 120°0'0"W 119°58'0"W 119°56'0"W 119°54'0"W 119°52'0"W 119°50'0"W 119°48'0"W 119°46'0"W 119°44'0"W 119°42'0"W 119°40'0"W 119°38'0"W 119°36'0"W 119°34'0"W 119°32'0"W 119°30'0"W 119°28'0"W 119°26'0"W 119°24'0"W 119°22'0"W 119°20'0"W 119°18'0"W 119°16'0"W 119°14'0"W 119°12'0"W 119°10'0"W 119°8'0"W 119°6'0"W 119°4'0"W 119°2'0"W 119°0'0"W

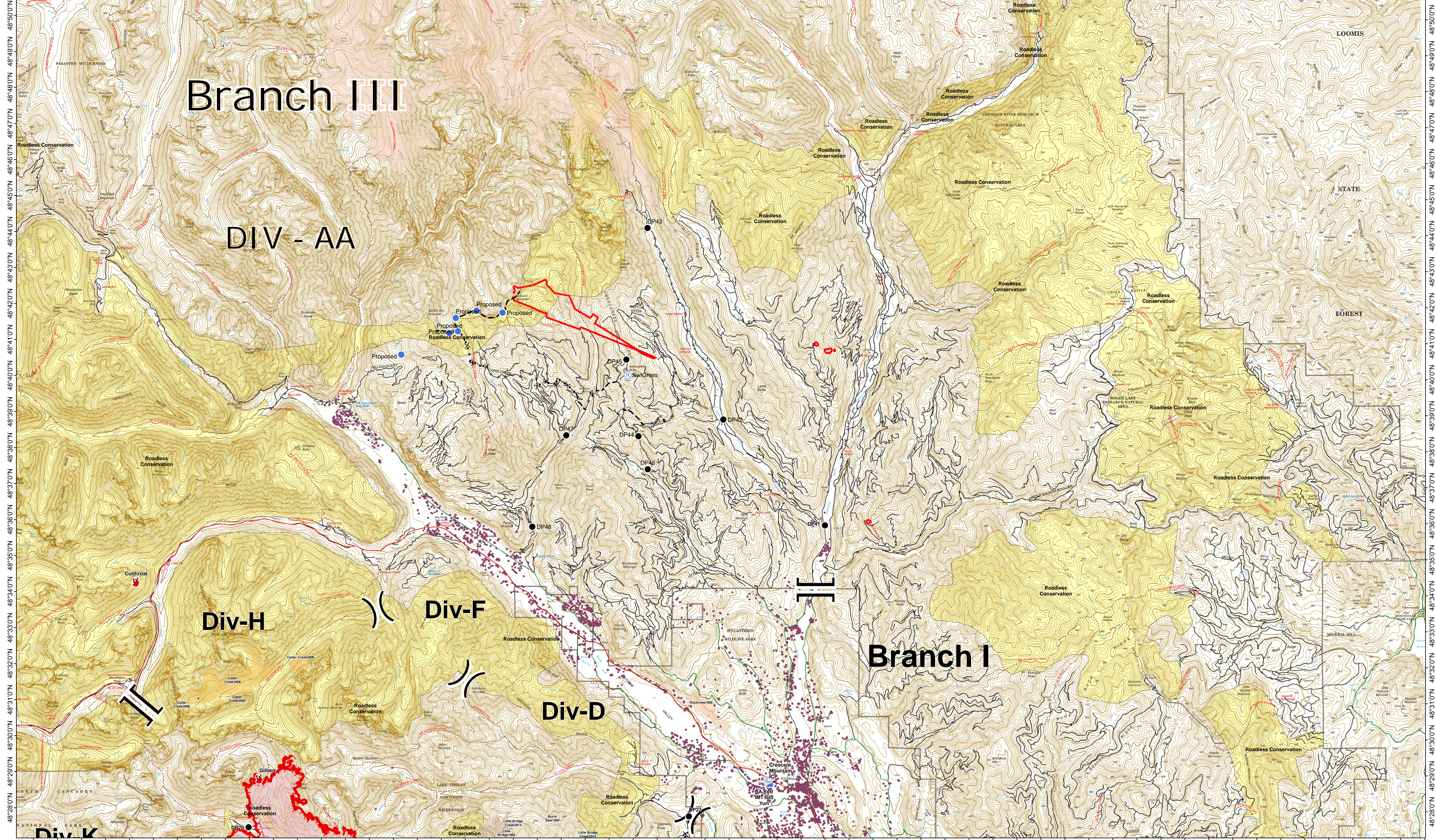

<ul style="list-style-type: none"> ⊙ Camp ● Drop Point 🔥 Fire Location ⊕ Helibase ⊙ Helispot 📡 Incident Command Post Ⓜ Repeater 🏠 Structures 🔴 Uncontrolled Fire Edge ⚡ Road as Completed Line ⎓ Division Break ⎓ Branch Break ⊗ Proposed Dozer Line 	<ul style="list-style-type: none"> — Planned Fire Line — Completed Line 👉 Management Action Point 🔴 Restricted Operational Zone 🔴 Wildfire Daily Fire Perimeter 🔴 Ranger District 	<p>Fire_History</p> <ul style="list-style-type: none"> 2008 1992 - 1999 2004 2006 2013 2014 2015 	<p>OWNER</p> <ul style="list-style-type: none"> FS NPS PVT STATE USFWS Roadless Conservation 	<ul style="list-style-type: none"> 20171003 DiamondCreek Twisp River Road Highway County Road City Road USFS road 	<p>OPS Avenza Maps QR Code</p>		<p>0 0.5 1 2 3 4 Miles</p>	<p>08/12/2018 @ 2218 NAD 83 USFS R6 Albers (Meters) SA Red Team GIS Latest Intel: 20180812 @ 0040</p>
---	---	--	---	---	--------------------------------	--	----------------------------	---