





118°11'30"W 118°11'W 118°10'30"W 118°10'W 118°9'30"W 118°9'W 118°8'30"W 118°8'W 118°7'30"W 118°7'W

Boyd's Fire-IR Map 0824  
WA-NES-1909  
IR 20180823-2301  
IR acres 4,699

**Legend**

-  IsolatedHeat
-  Intense Heat
-  ScatteredHeat
-  HeatPerimeter

48°40'30"N  
48°40'N  
48°39'30"N  
48°39'N  
48°38'30"N  
48°38'N  
48°37'30"N  
48°37'N  
48°36'30"N  
48°36'N  
48°35'30"N

48°40'30"N  
48°40'N  
48°39'30"N  
48°39'N  
48°38'30"N  
48°38'N  
48°37'30"N  
48°37'N  
48°36'30"N  
48°36'N  
48°35'30"N

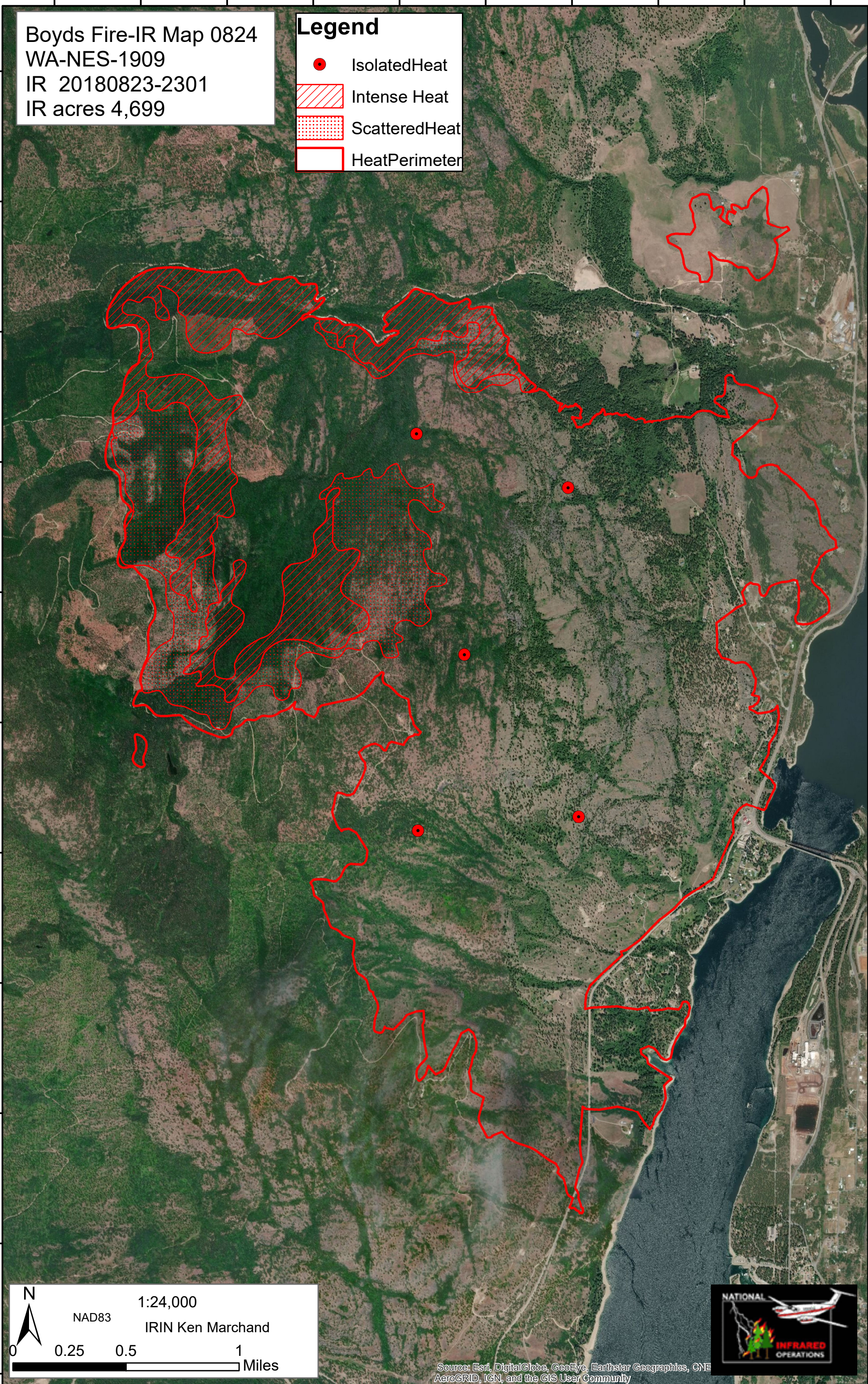

N  
0 0.25 0.5 1 Miles  
1:24,000  
NAD83  
IRIN Ken Marchand

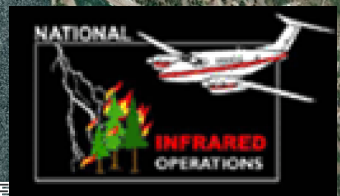

Source: Esri, DigitalGlobe, GeoEye, Earthstar Geographics, CNR AeroGRID, IGN, and the GIS User Community

118°11'30"W 118°11'W 118°10'30"W 118°10'W 118°9'30"W 118°9'W 118°8'30"W 118°8'W 118°7'30"W 118°7'W