







Structure Protection & Evacuation MapBook Branch I Index

Cougar Creek
WA-OWF-000419
8/23/2018

Map Created 08/22/2018 22:30

-  Special Occupancies
-  Tactical Zones
-  Wildfire Daily Fire Perimeter
-  Summits
-  Trail
-  High Voltage Powerline

NAD 83

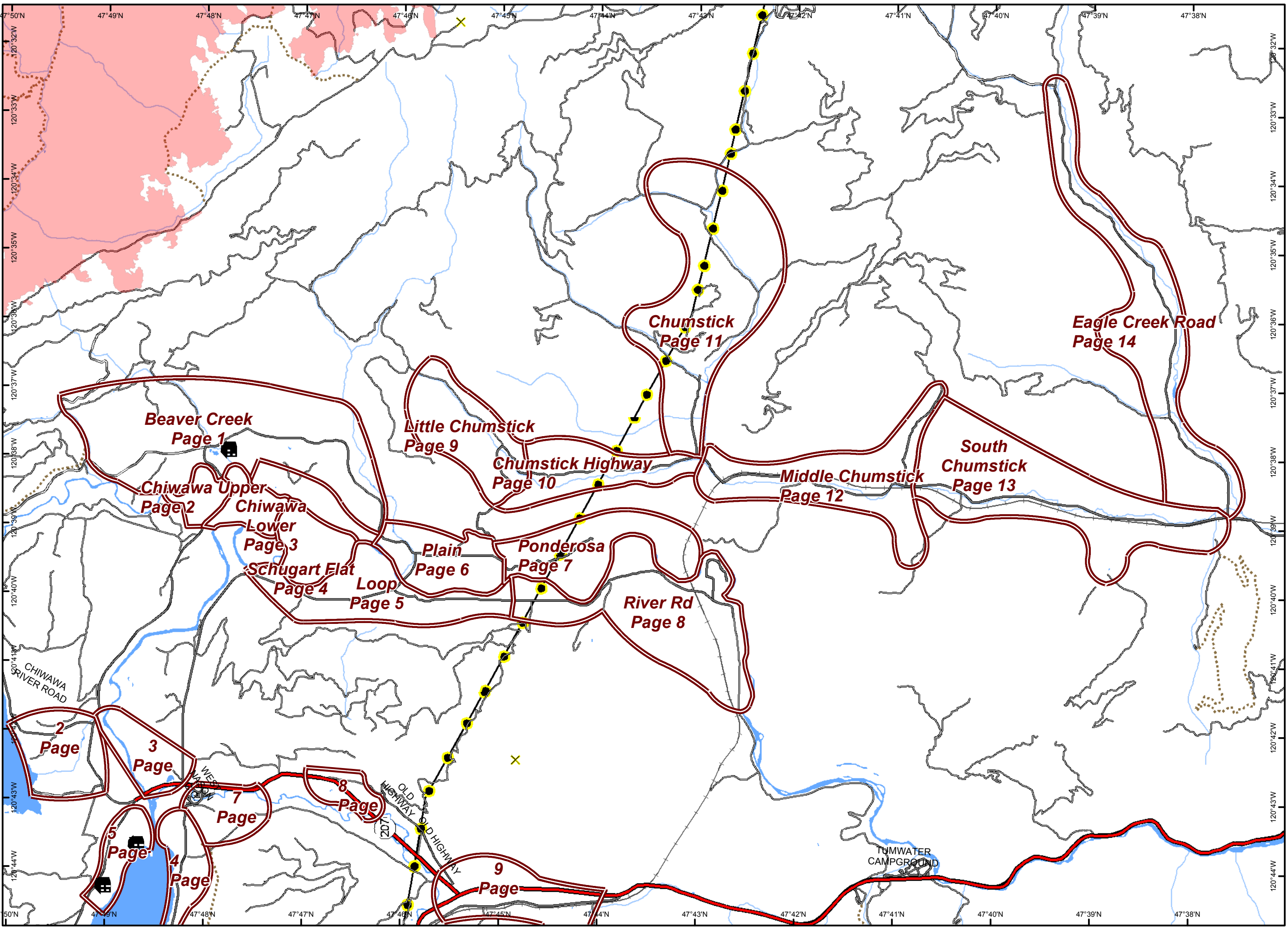

Structure Protection & Evacuation MapBook

Page: 1
Beaver Creek

Cougar Creek
WA-OWF-000419
8/23/2018

Map Created 08/22/2018 22:30

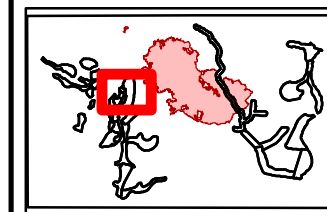

- Staging Areas
- Address Points
- Road Centerlines
- Special Occupancies
- Tactical Zones
- Drop Point
- Helispot
- Water Source
- Uncontrolled Fire Edge
- Completed Dozer Line
- Completed Hand Line
- Road as Completed Line
- Wildfire Daily Fire Perimeter
- Trail

1:23,580
NAD 83

Page: 1
Beaver Creek

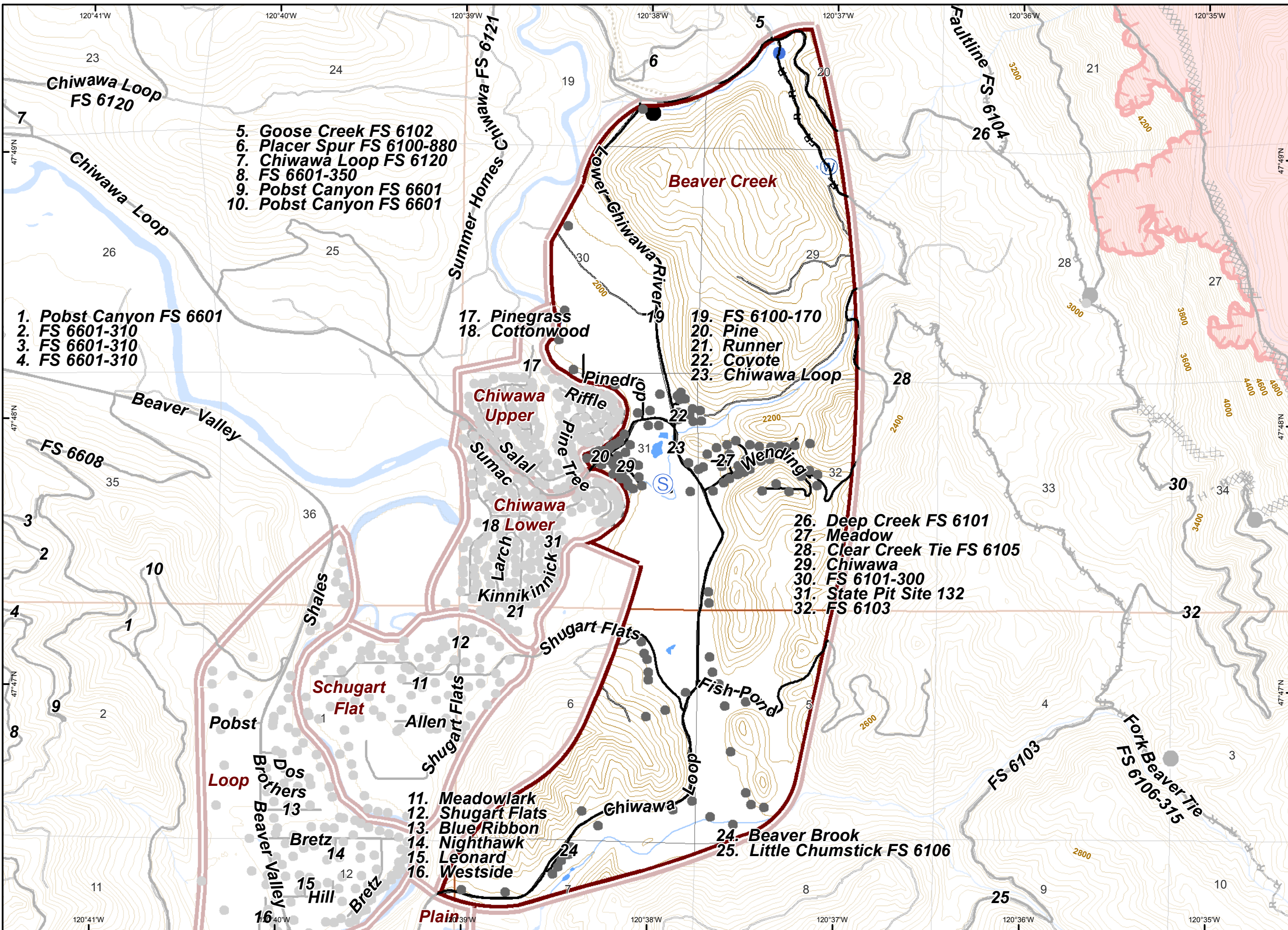

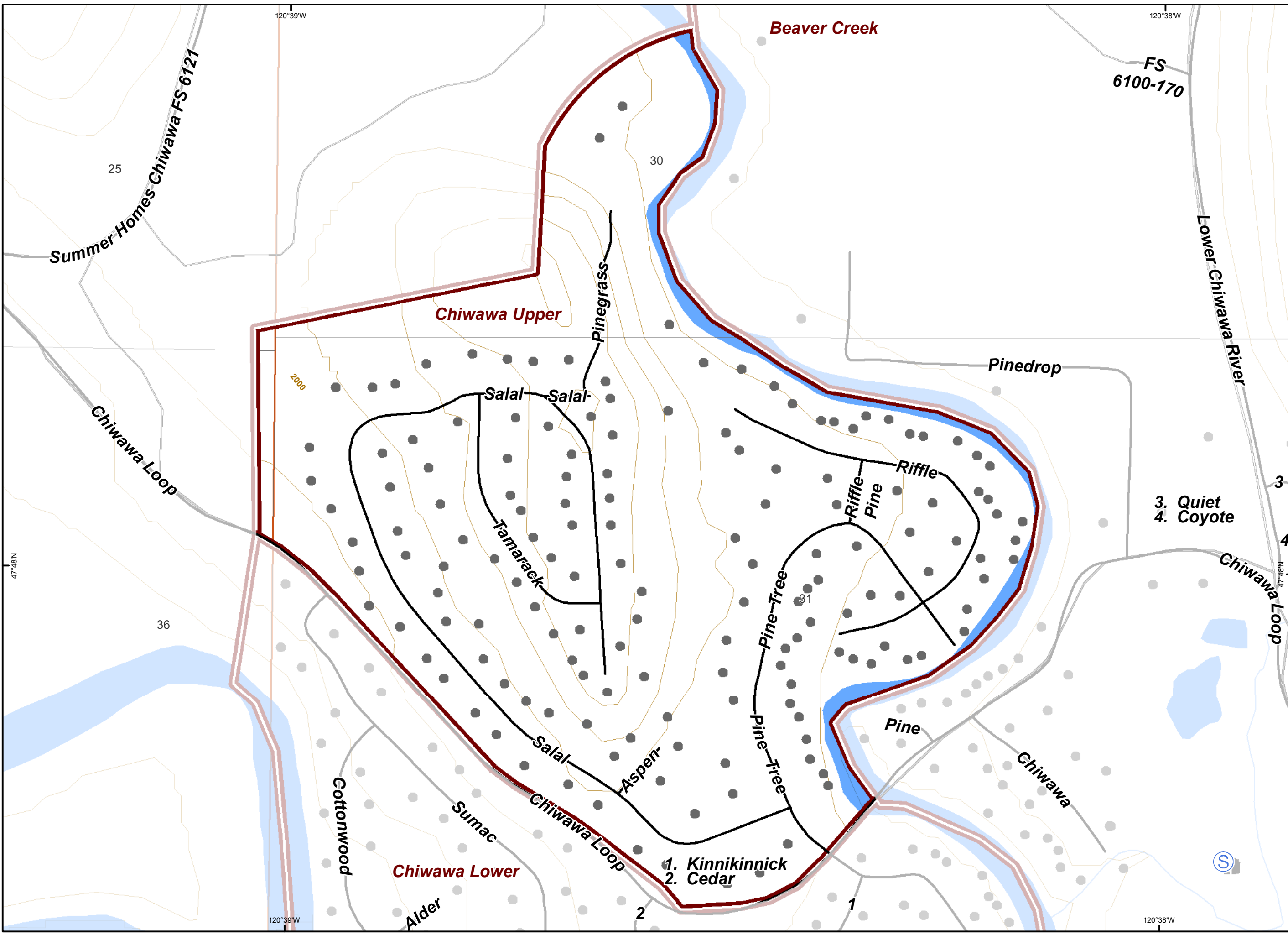

Structure Protection & Evacuation MapBook

Page: 2
Chiwawa Upper

Cougar Creek
WA-OWF-000419
8/23/2018

Map Created 08/22/2018 22:30

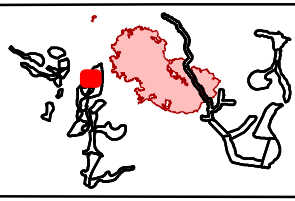

- Staging Areas
- Address Points
- Road Centerlines
- Special Occupancies
- Tactical Zones

1:5,010
NAD 83

Page: 2
Chiwawa Upper

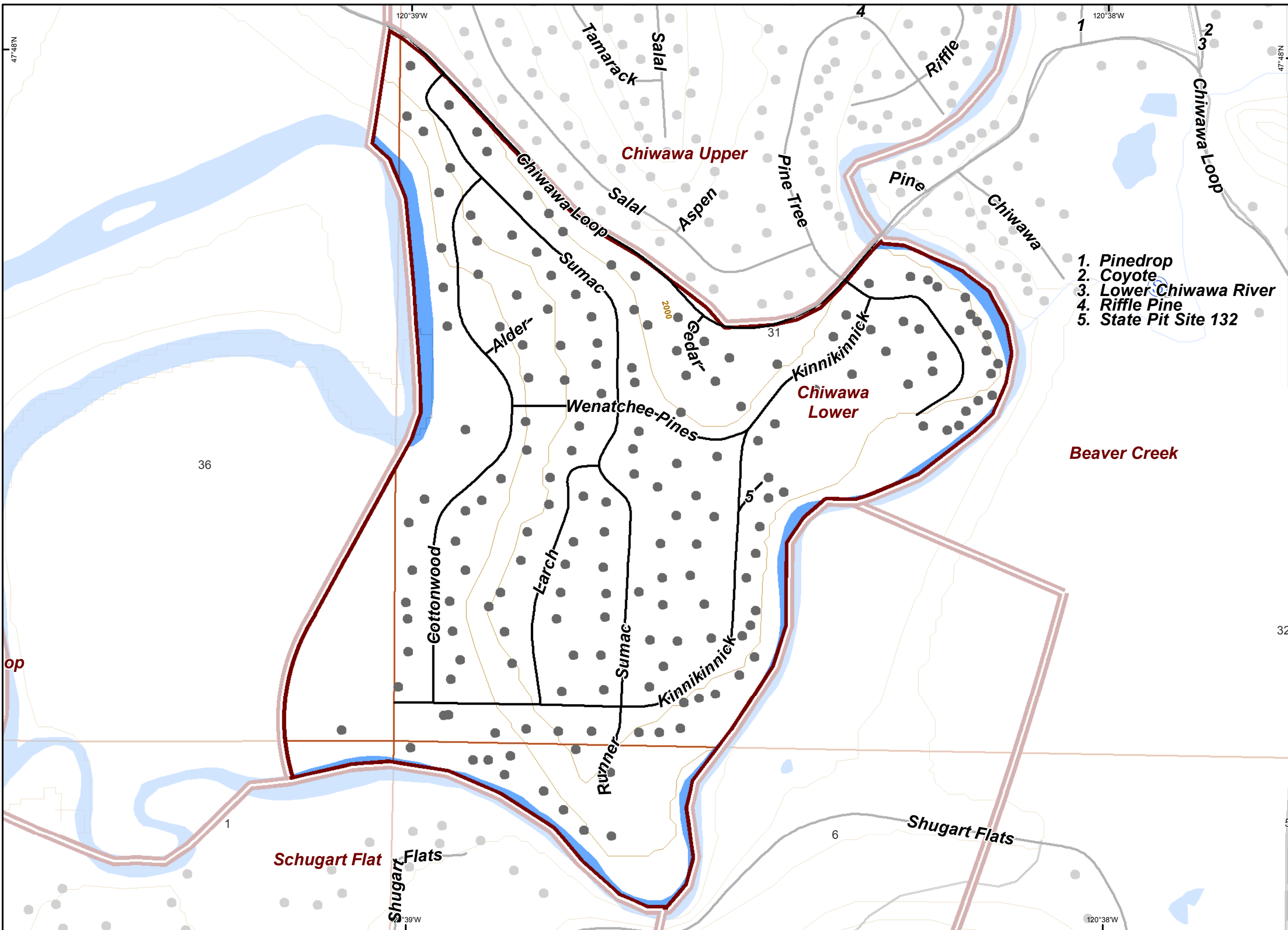

Structure Protection & Evacuation MapBook

Page: 3
Chiwawa Lower

Cougar Creek
WA-OWF-000419
8/23/2018

Map Created 08/22/2018 22:30

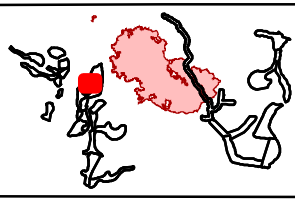

1. Pinedrop
2. Coyote
3. Lower Chiwawa River
4. Riffle Pine
5. State Pit Site 132

- Staging Areas
- Address Points
- Road Centerlines
- Special Occupancies
- Tactical Zones

1:6,290
NAD 83

Page: 3
Chiwawa Lower

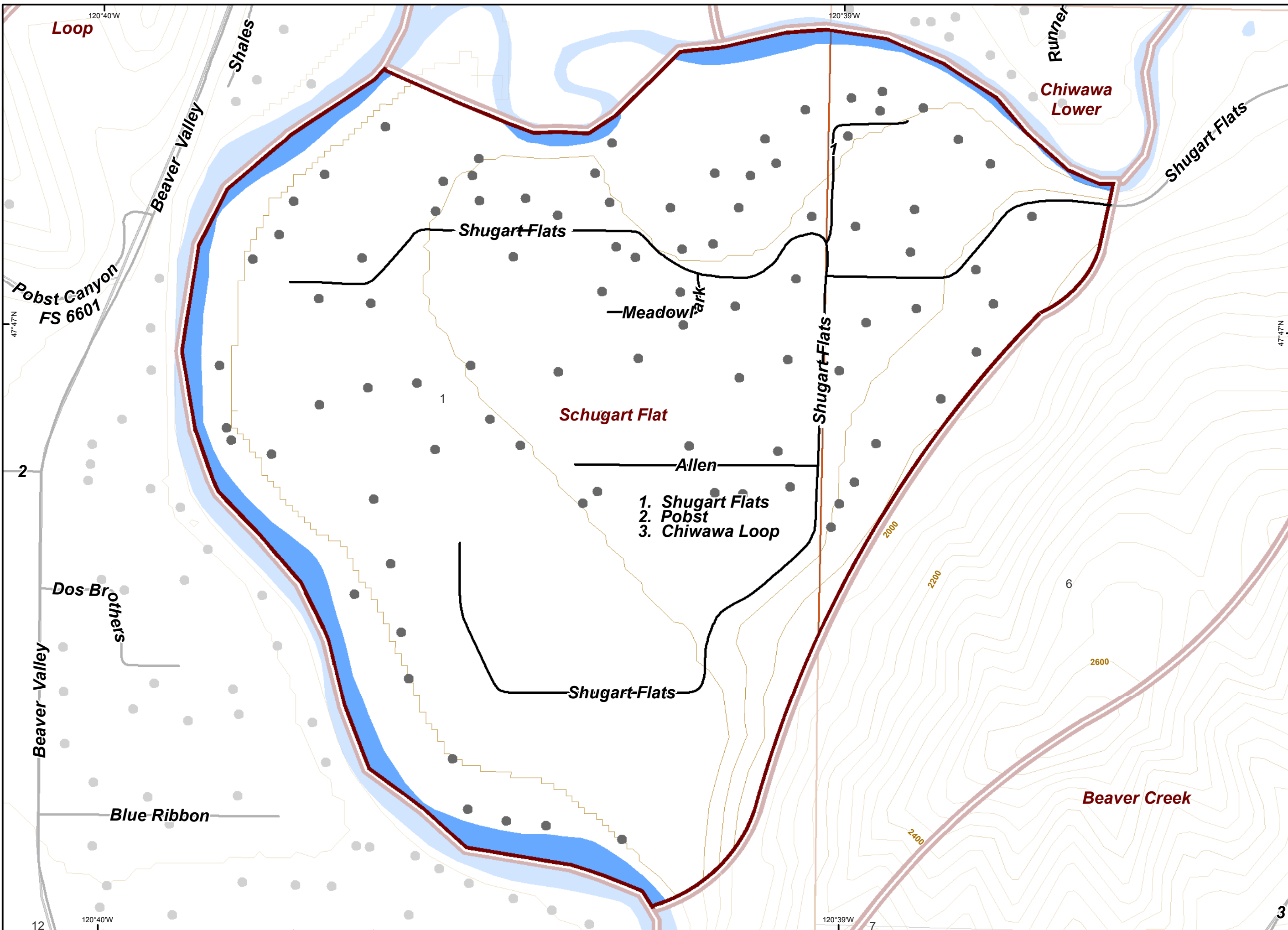

Structure Protection & Evacuation MapBook

Page: 4
Schugart Flat

Cougar Creek
WA-OWF-000419
8/23/2018

Map Created 08/22/2018 22:30

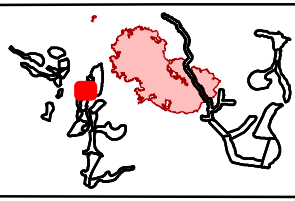

- Address Points
- Road Centerlines
- Evacuation Zones

1. Shugart Flats
2. Pobst
3. Chiwawa Loop



1:5,920
NAD 83



Page: 4
Schugart Flat

Structure Protection & Evacuation MapBook

Page: 5
Loop

Cougar Creek
WA-OWF-000419
8/23/2018

Map Created 08/22/2018 22:30

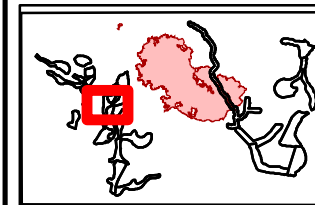

- Staging Areas
- Address Points
- Road Centerlines
- Tactical Zones
- Milepost Markers
- Summits

- 13. State Pit Site 132
- 14. Chiwawa Loop
- 15. Runner
- 16. Shugart Flats
- 17. Meadowlark
- 18. Fish Pond
- 19. Pobst Canyon FS 6601
- 20. Dos Brothers

- 1. Nighthawk
- 2. Twisted Cliff
- 3. Leonard
- 4. Hill
- 5. Willet
- 6. Natapoc Ridge FS 6601-450
- 7. Beaver Valley
- 8. Natapoc Comm Site FS 6601-551
- 9. Pobst Canyon FS 6601
- 10. Stonefly
- 11. Ranch River
- 12. Plain Ranches

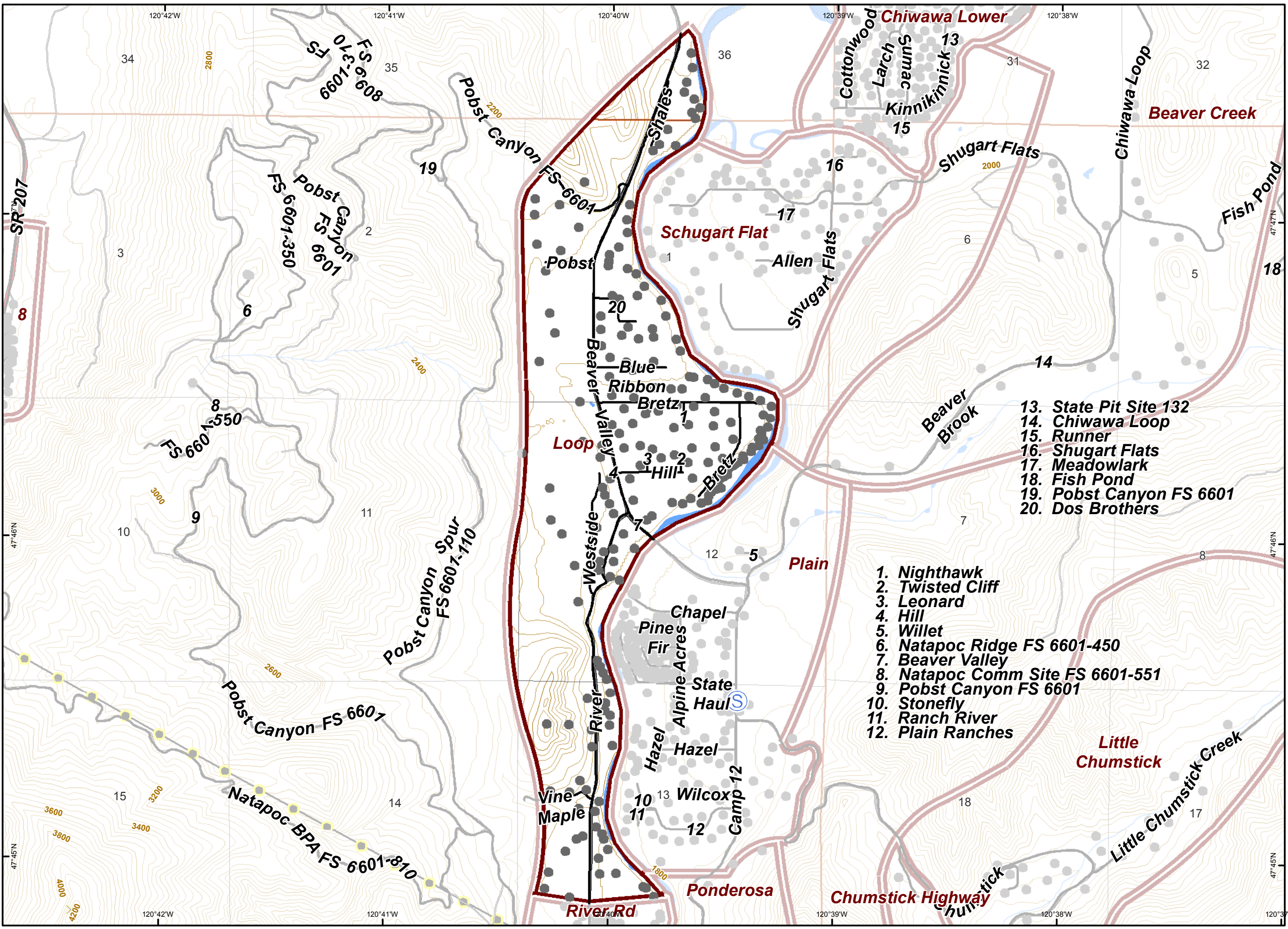

1:19,410
NAD 83



Page: 5
Loop

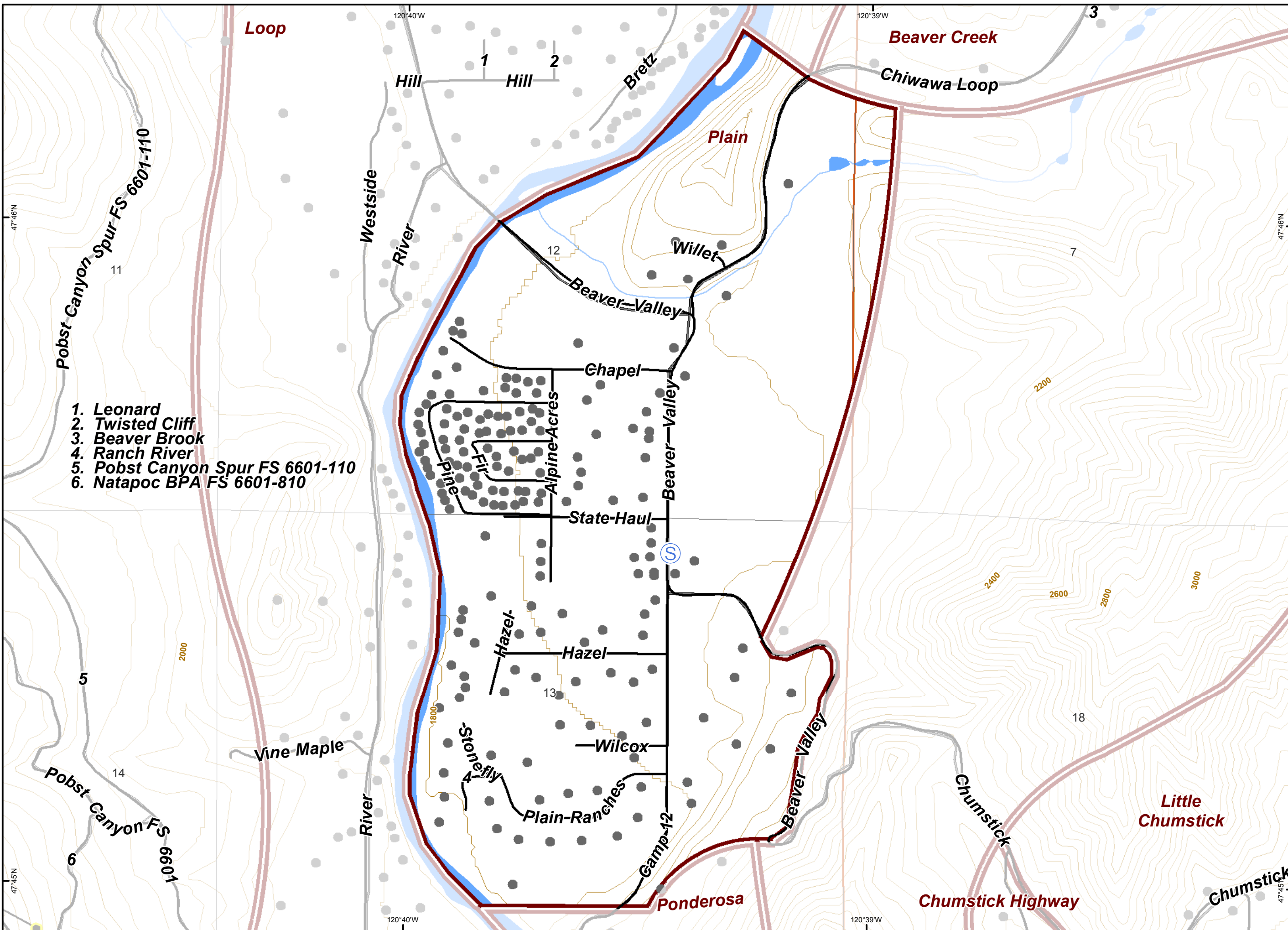

1. Leonard
2. Twisted Cliff
3. Beaver Brook
4. Ranch River
5. Pobst Canyon Spur FS 6601-110
6. Natapoc BPA FS 6601-810

Structure Protection & Evacuation MapBook

Page: 6
Plain

Cougar Creek
WA-OWF-000419
8/23/2018

Map Created 08/22/2018 22:30

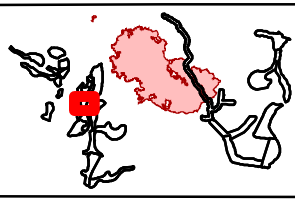

- Staging Areas
- Address Points
- Road Centerlines
- Tactical Zones

N
1:9,460
NAD 83

Page: 6
Plain

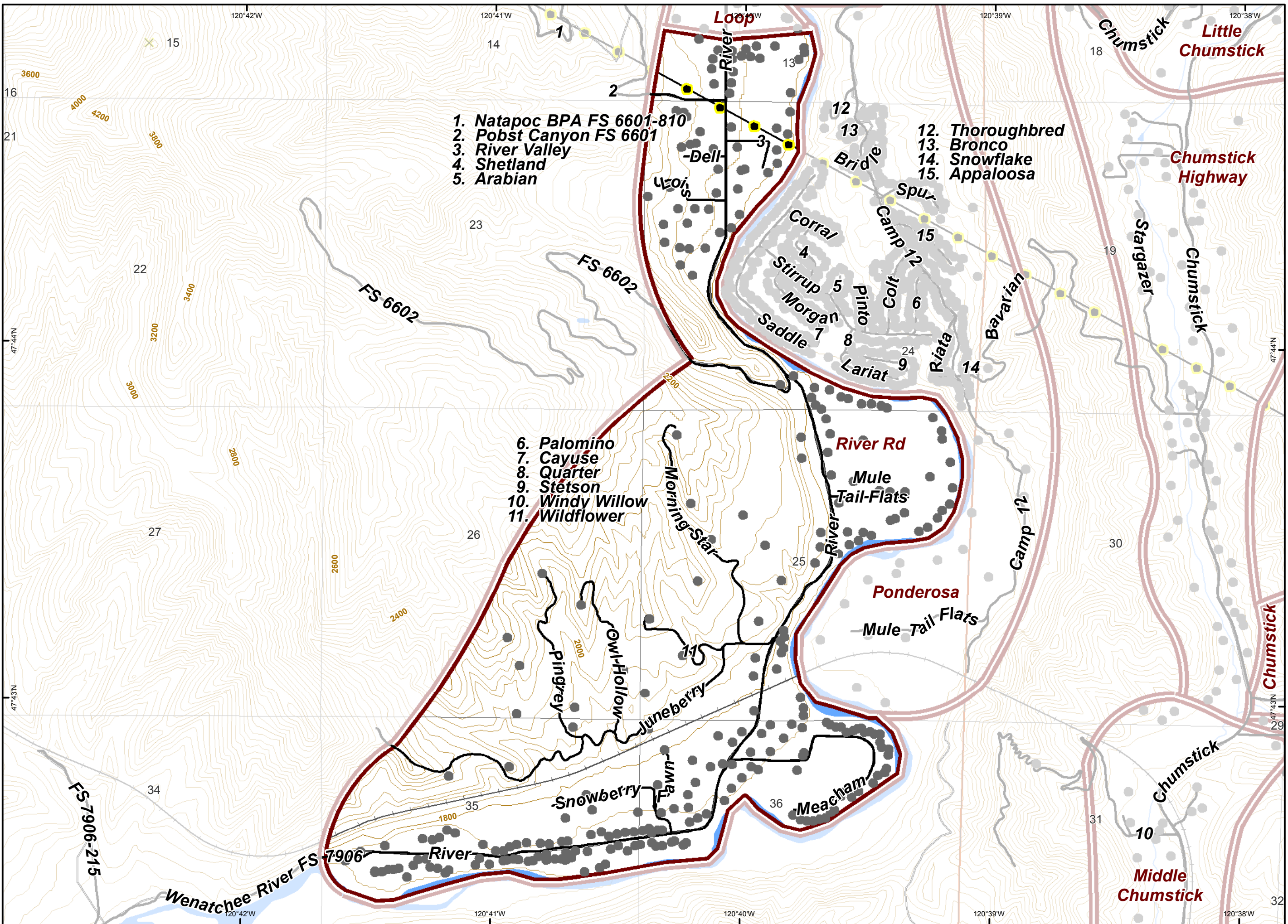

1. Natapoc BPA FS 6601-810
2. Pobst Canyon FS 6601
3. River Valley
4. Shetland
5. Arabian

12. Thoroughbred
13. Bronco
14. Snowflake
15. Appaloosa

6. Palomino
7. Cayuse
8. Quarter
9. Stetson
10. Windy Willow
11. Wildflower

Structure Protection & Evacuation MapBook

Page: 8
River Rd

Cougar Creek
WA-OWF-000419
8/23/2018

Map Created 08/22/2018 22:30

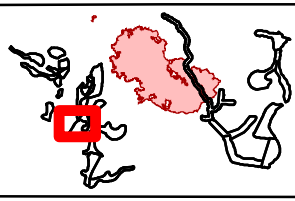

- Address Points
- Road Centerlines
- ▭ Factical Zones
- ✕ Summits

1:17,470
NAD 83

Page: 8
River Rd

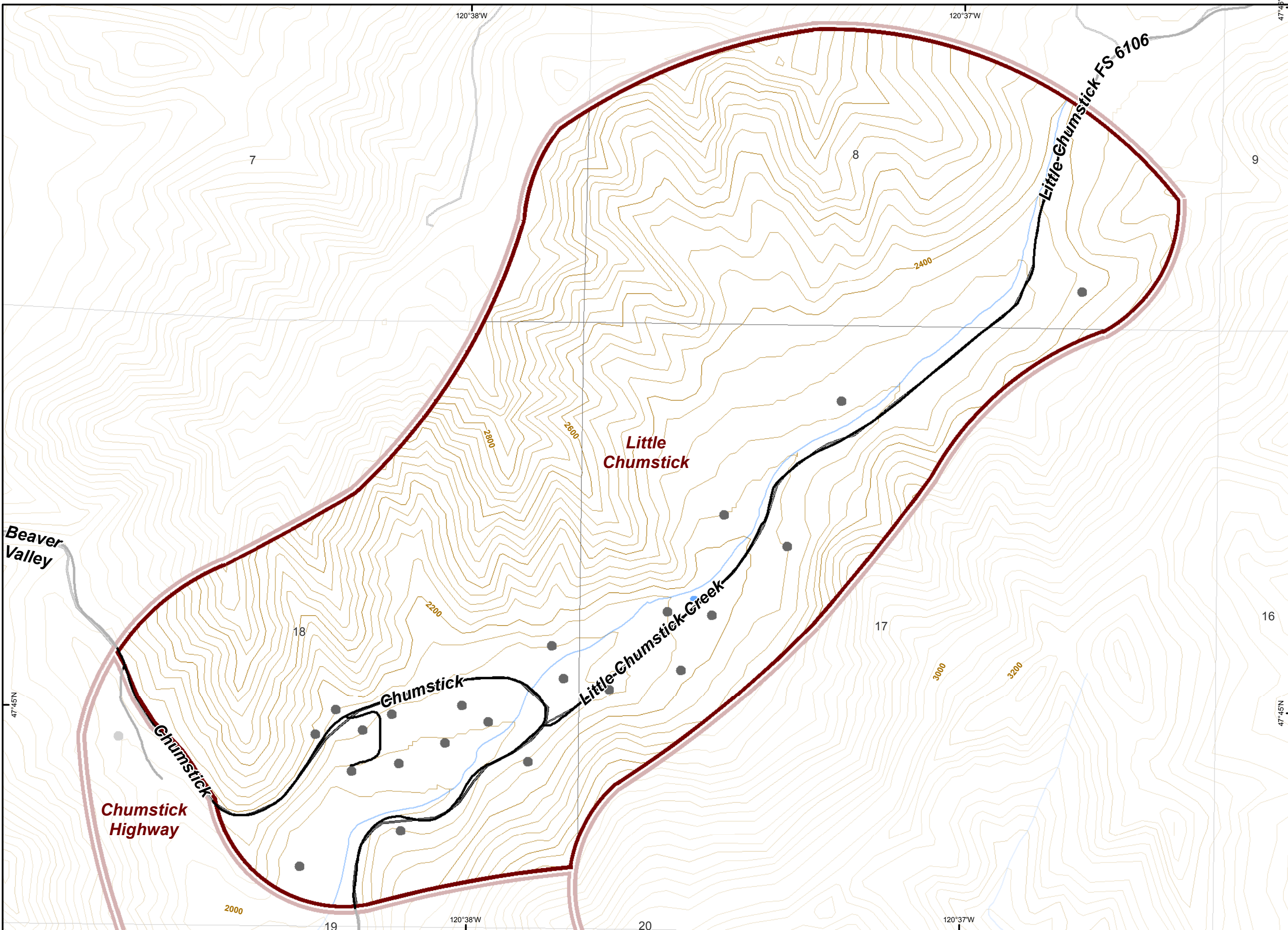

Structure Protection & Evacuation MapBook

Page: 9
Little Chumstick

Cougar Creek
WA-OWF-000419
8/23/2018

Map Created 08/22/2018 22:30

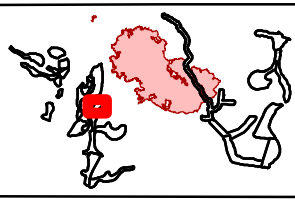

- Address Points
- Road Centerlines
- Factical Zones



1:8,890
NAD 83



Page:9
Little Chumstick

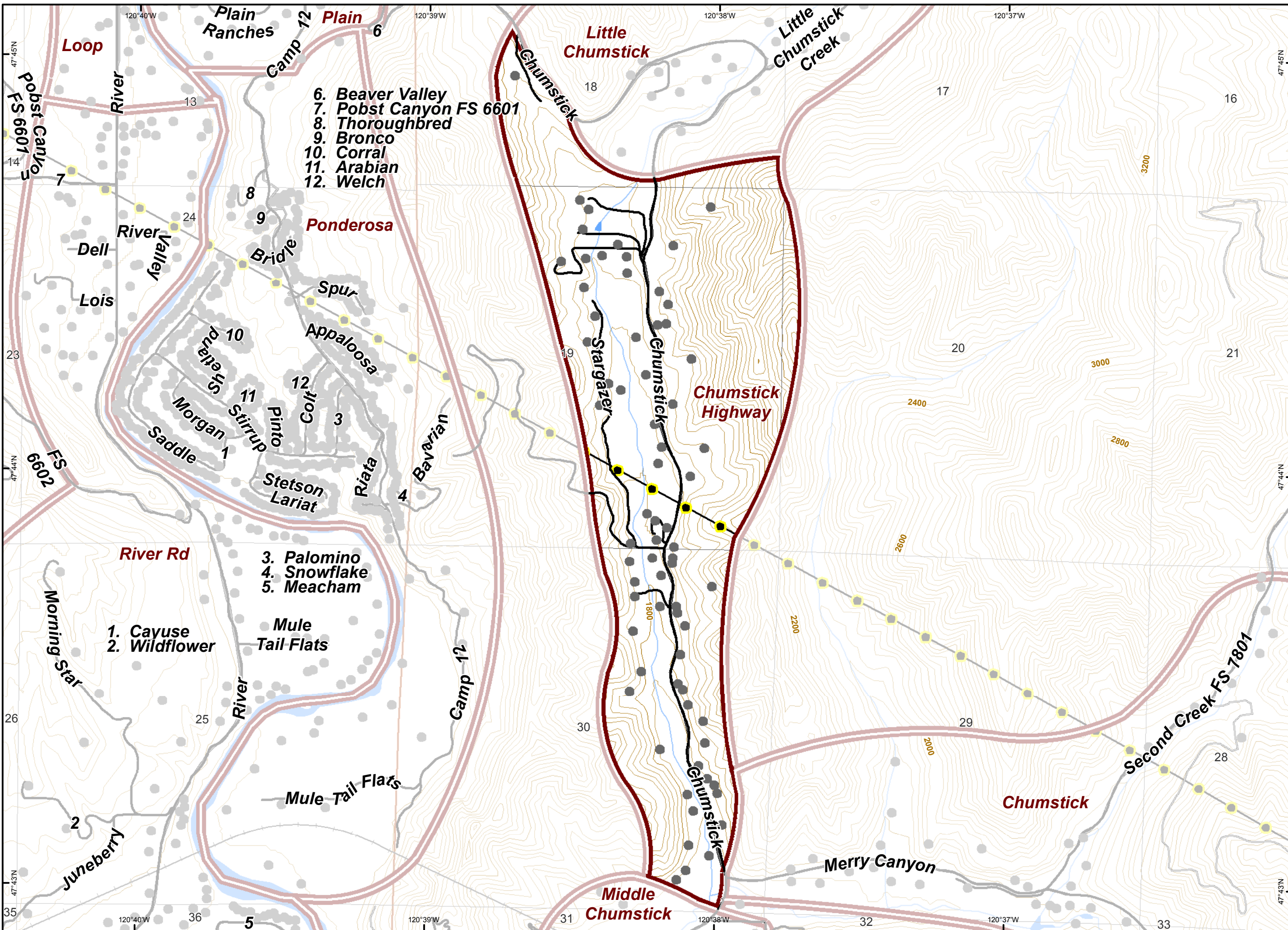

- 6. Beaver Valley
- 7. Pobst Canyon FS 6601
- 8. Thoroughbred
- 9. Bronco
- 10. Corral
- 11. Arabian
- 12. Welch

- 3. Palomino
- 4. Snowflake
- 5. Meacham

Structure Protection & Evacuation MapBook

Page: 10
Chumstick

Cougar Creek
WA-OWF-000419
8/23/2018

Map Created 08/22/2018 22:30

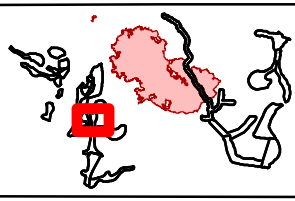

- Address Points
- Road Centerlines
- ▭ Factual Zones



1:15,150
NAD 83



Page:10
Chumstick

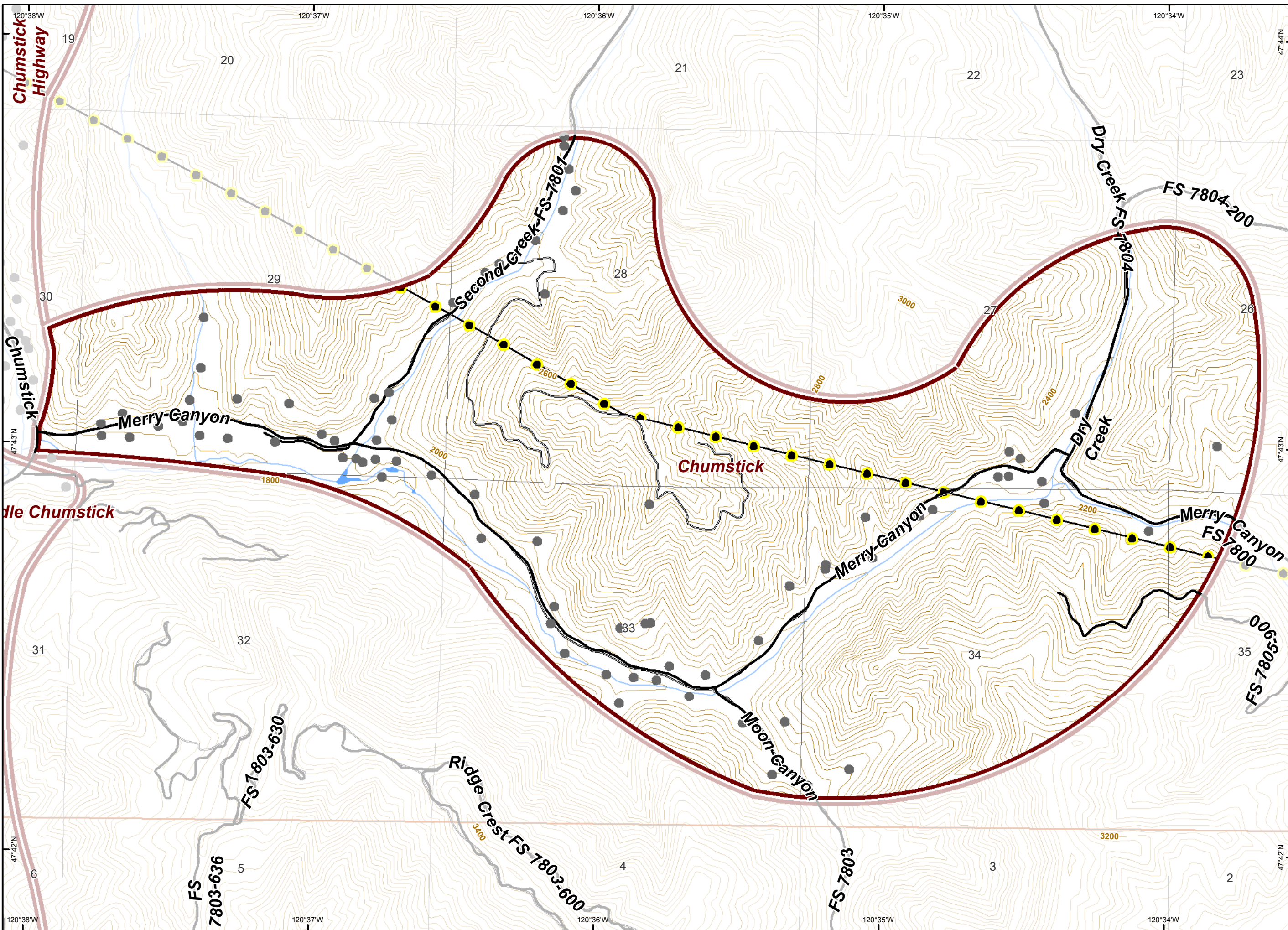





Structure Protection & Evacuation MapBook

Page: 11
Chumstick

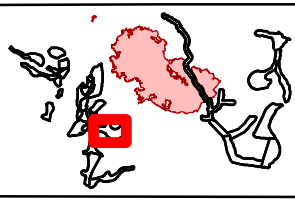
Cougar Creek
WA-OWF-000419
8/23/2018

Map Created 08/22/2018 22:30



-  Address Points
-  Road Centerlines
-  Factical Zones



1:15,390
NAD 83



Page:11
Chumstick

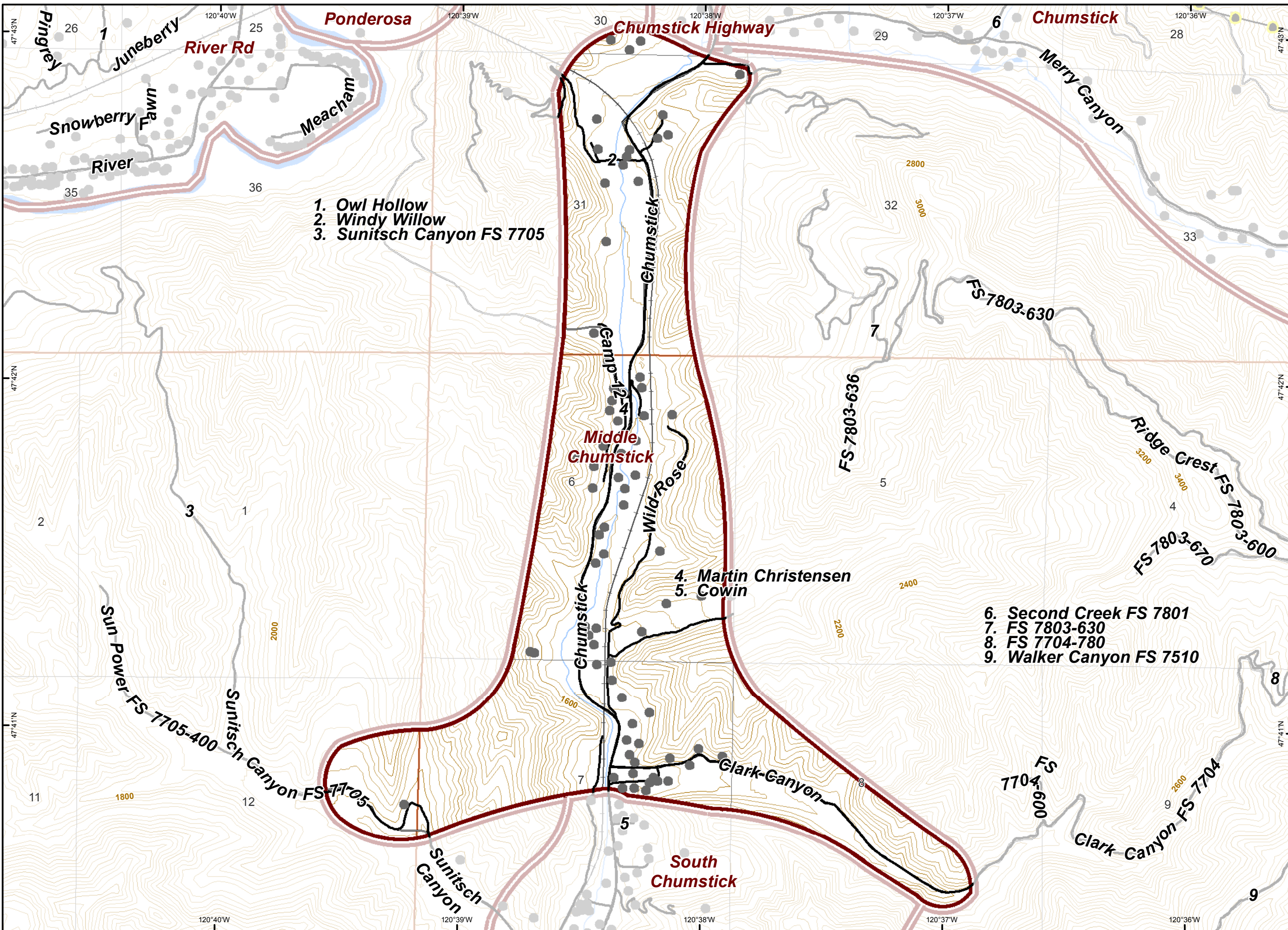

- 1. Owl Hollow
- 2. Windy Willow
- 3. Sunitsch Canyon FS 7705

- 4. Martin Christensen
- 5. Cowin

- 6. Second Creek FS 7801
- 7. FS 7803-630
- 8. FS 7704-780
- 9. Walker Canyon FS 7510

Structure Protection & Evacuation MapBook

Page: 12
Middle Chumstick

Cougar Creek
WA-OWF-000419
8/23/2018

Map Created 08/22/2018 22:30

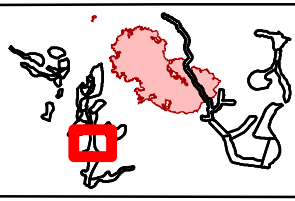

- Address Points
- Road Centerlines
- ▭ Tactical Zones

1:18,100
NAD 83

Page:12
Middle Chumstick

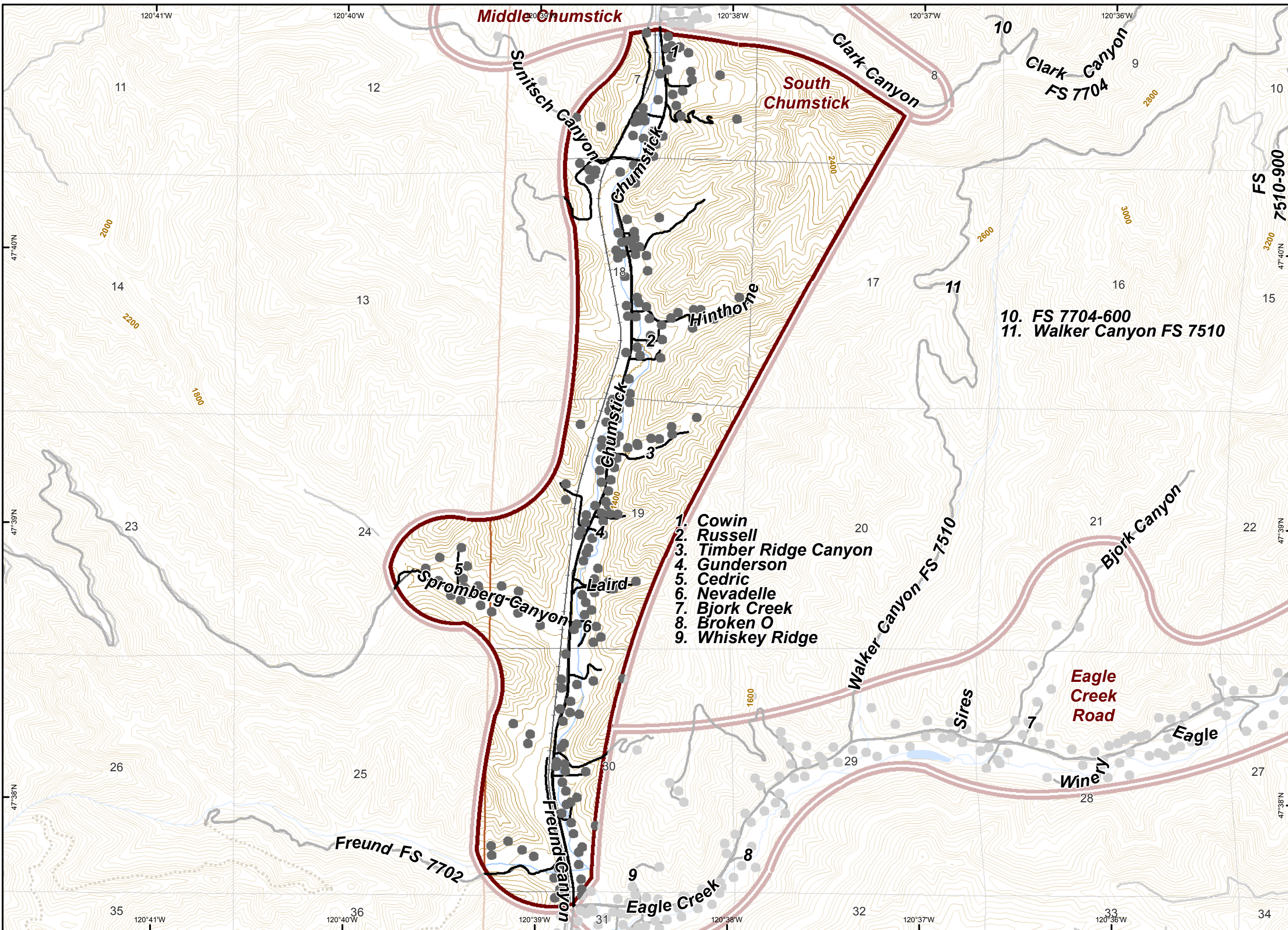

Middle Chumstick

South Chumstick

1. Cowin
2. Russell
3. Timber Ridge Canyon
4. Gunderson
5. Cedric
6. Nevadelle
7. Bjork Creek
8. Broken O
9. Whiskey Ridge

Structure Protection & Evacuation MapBook

Page: 13
South Chumstick

Cougar Creek
WA-OWF-000419
8/23/2018

Map Created 08/22/2018 22:30

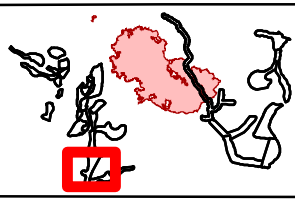

- Address Points
- Road Centerlines
- ▭ Factical Zones
- ⋯ Trail

1:22,850
NAD 83

Page:13
South Chumstick

10. FS 7704-600
11. Walker Canyon FS 7510

Eagle Creek Road

Freund FS 7702

Walker Canyon FS 7510

Clark Canyon FS 7704

FS 7510-900

11

12

1

10

9

10

14

13

Hinthorne

17

11

16

15

23

24

Laird

20

21

22

26

25

30

29

28

27

35

36

31

Eagle Creek

8

32

32

33

34



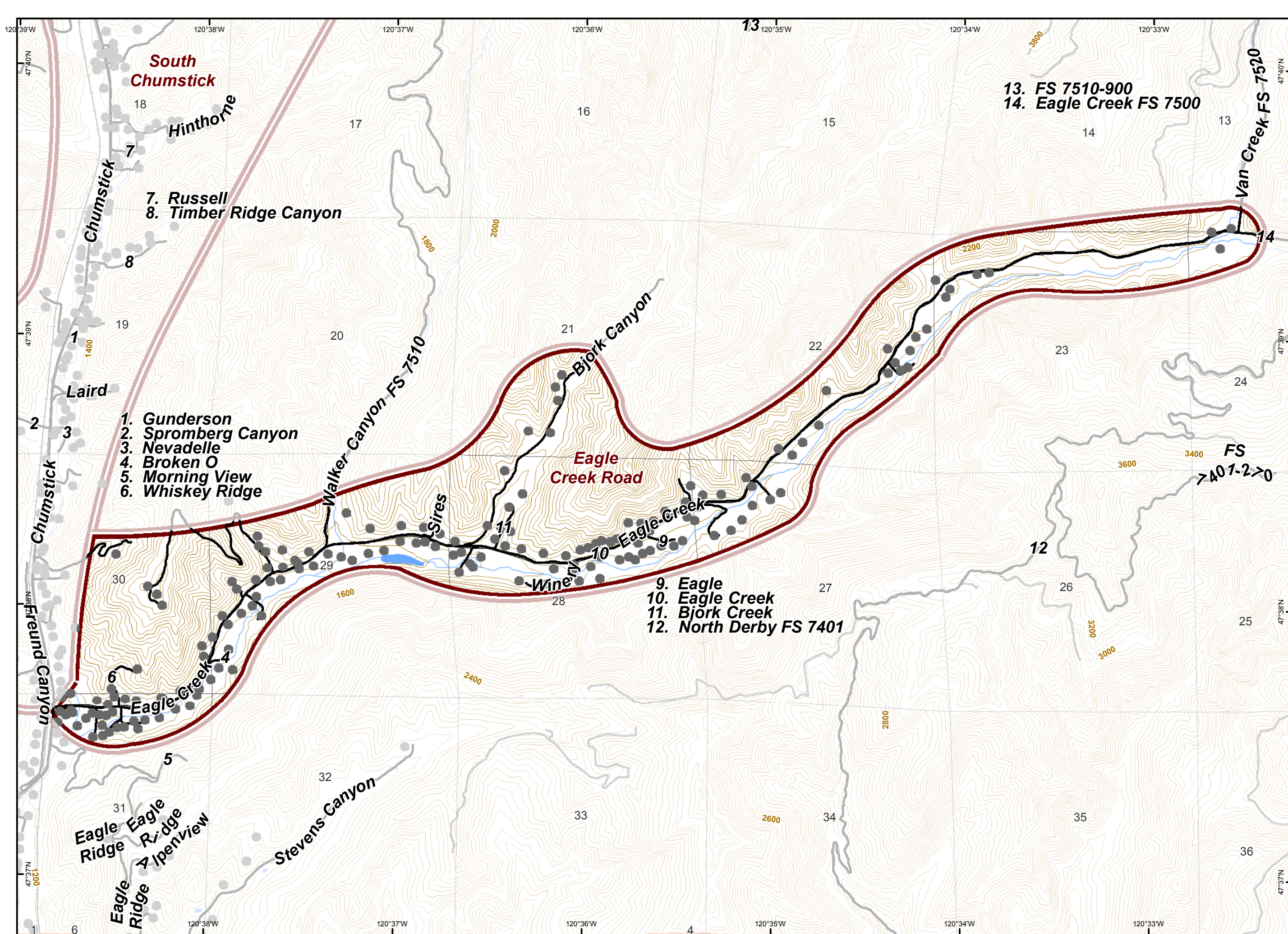

Structure Protection & Evacuation MapBook

Page: 14
Eagle Creek Road

Cougar Creek
WA-OWF-000419
8/23/2018

Map Created 08/22/2018 22:30

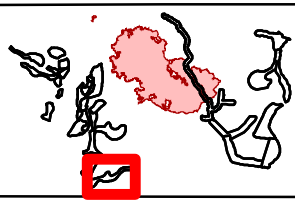

- Address Points
- Road Centerlines
- ▭ Factual Zones

1:22,980
NAD 83



Page:14
Eagle Creek Road