Medical Map
8/27/2018
WA-COF-001907
Horns Mountain Fire- 5,439 acres
West Hubbard Fire- 15 acres
Grizz Fire- 5 acres as of
August 26 @ 0730 PDT

NORTHWEST INCIDENT MANAGEMENT TEAM 9

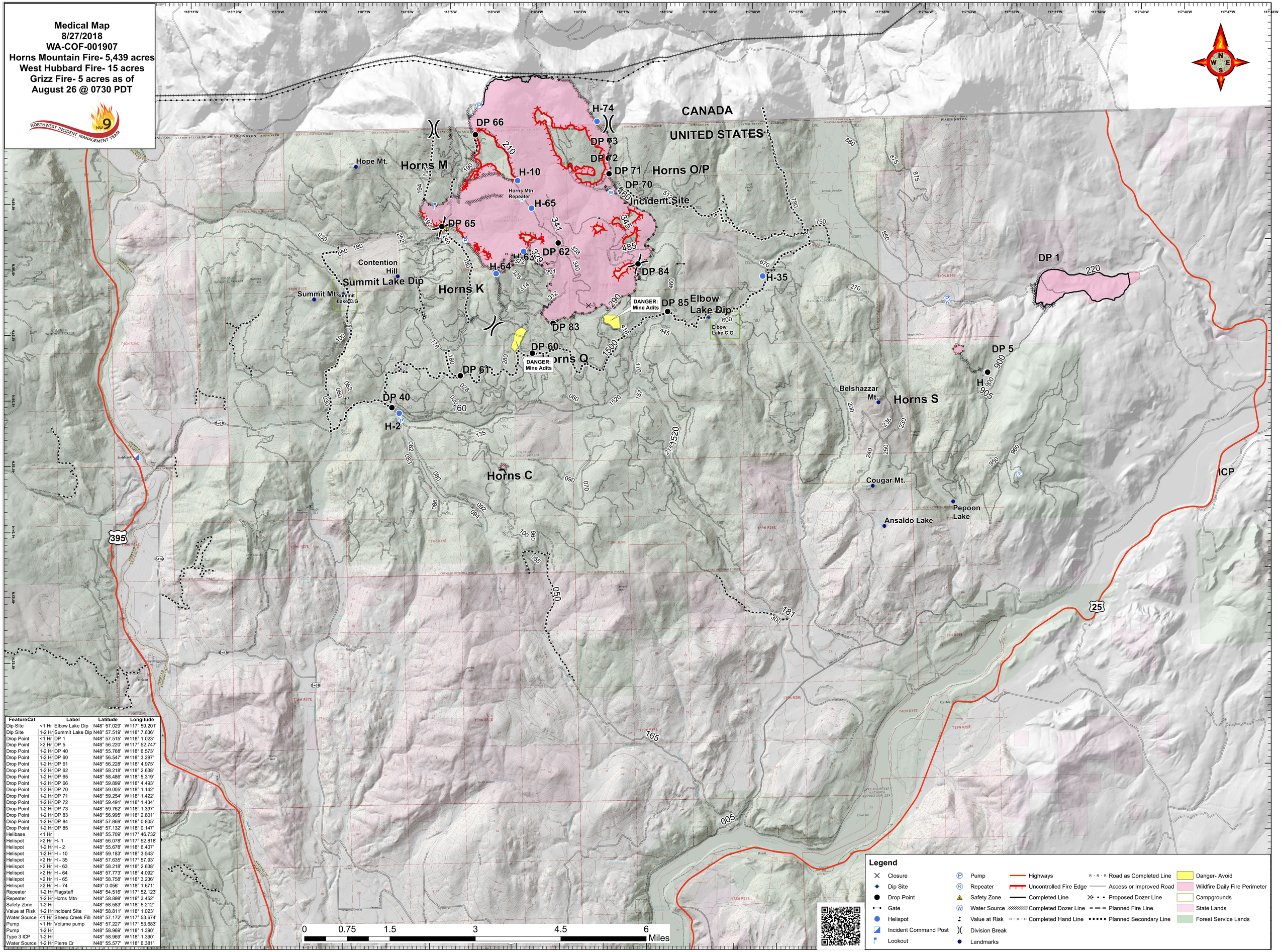

FeatureCat		Label	Latitude	Longitude
Dip Site	<1 Hr	Elbow Lake Dip	N48° 57.029'	W117° 59.201'
Dip Site	1-2 Hr	Summit Lake Dip	N48° 57.519'	W118° 7.636'
Drop Point	<1 Hr	DP 1	N48° 57.515'	W118° 1.023'
Drop Point	>2 Hr	DP 5	N48° 56.220'	W117° 52.747'
Drop Point	1-2 Hr	DP 40	N48° 55.768'	W118° 6.573'
Drop Point	1-2 Hr	DP 60	N48° 56.547'	W118° 3.297'
Drop Point	1-2 Hr	DP 61	N48° 56.228'	W118° 4.975'
Drop Point	1-2 Hr	DP 62	N48° 58.218'	W118° 2.638'
Drop Point	1-2 Hr	DP 65	N48° 58.486'	W118° 5.319'
Drop Point	1-2 Hr	DP 66	N48° 59.899'	W118° 4.493'
Drop Point	1-2 Hr	DP 70	N48° 59.005'	W118° 1.142'
Drop Point	1-2 Hr	DP 71	N48° 59.254'	W118° 1.422'
Drop Point	1-2 Hr	DP 72	N48° 59.491'	W118° 1.434'
Drop Point	1-2 Hr	DP 73	N48° 59.762'	W118° 1.397'
Drop Point	1-2 Hr	DP 83	N48° 56.995'	W118° 2.801'
Drop Point	1-2 Hr	DP 84	N48° 57.869'	W118° 0.805'
Drop Point	1-2 Hr	DP 85	N48° 57.132'	W118° 0.147'
Helibase	<1 Hr		N48° 55.709'	W117° 46.732'
Helispot	>2 Hr	H- 1	N48° 56.078'	W117° 52.818'
Helispot	1-2 Hr	H - 2	N48° 55.678'	W118° 6.407'
Helispot	1-2 Hr	H - 10	N48° 59.183'	W118° 3.543'
Helispot	>2 Hr	H - 35	N48° 57.635'	W117° 57.93'
Helispot	>2 Hr	H - 63	N48° 58.218'	W118° 2.638'
Helispot	>2 Hr	H - 64	N48° 57.773'	W118° 4.092'
Helispot	>2 Hr	H - 65	N48° 58.758'	W118° 3.236'
Helispot	>2 Hr	H - 74	N49° 0.056'	W118° 1.671'
Repeater	1-2 Hr	Flagstaff	N48° 54.516'	W117° 52.123'
Repeater	1-2 Hr	Horns Mtn	N48° 58.898'	W118° 3.452'
Safety Zone	1-2 Hr		N48° 58.583'	W118° 5.212'
Value at Risk	1-2 Hr	Incident Site	N48° 58.811'	W118° 1.023'
Water Source	<1 Hr	Sheep Creek Fill	N48° 57.172'	W117° 53.674'
Pump	<1 Hr	Volume pump	N48° 57.227'	W117° 53.683'
Pump	1-2 Hr		N48° 58.969'	W118° 1.390'
Type 3 ICP	1-2 Hr		N48° 58.969'	W118° 1.390'
Water Source	1-2 Hr	Pierre Cr	N48° 55.577'	W118° 6.381'