

118°48'30"W 118°48'0"W 118°47'30"W 118°47'0"W 118°46'30"W 118°46'0"W 118°45'30"W

IAP Map
Kettle River Fire
WA-NES-001904
8/20/2018
Day Shift
NAD 83



Legend

- Drop Point
- Unimproved Landing Area
- Helispot
- Division Break
- Completed Line
- Completed Hand Line
- Completed Dozer Line
- Proposed Dozer Line



49 Acres as of
8/19/2018
6:06:40 PM
K. Russell



Helibase
48 56.028
-118 45.950

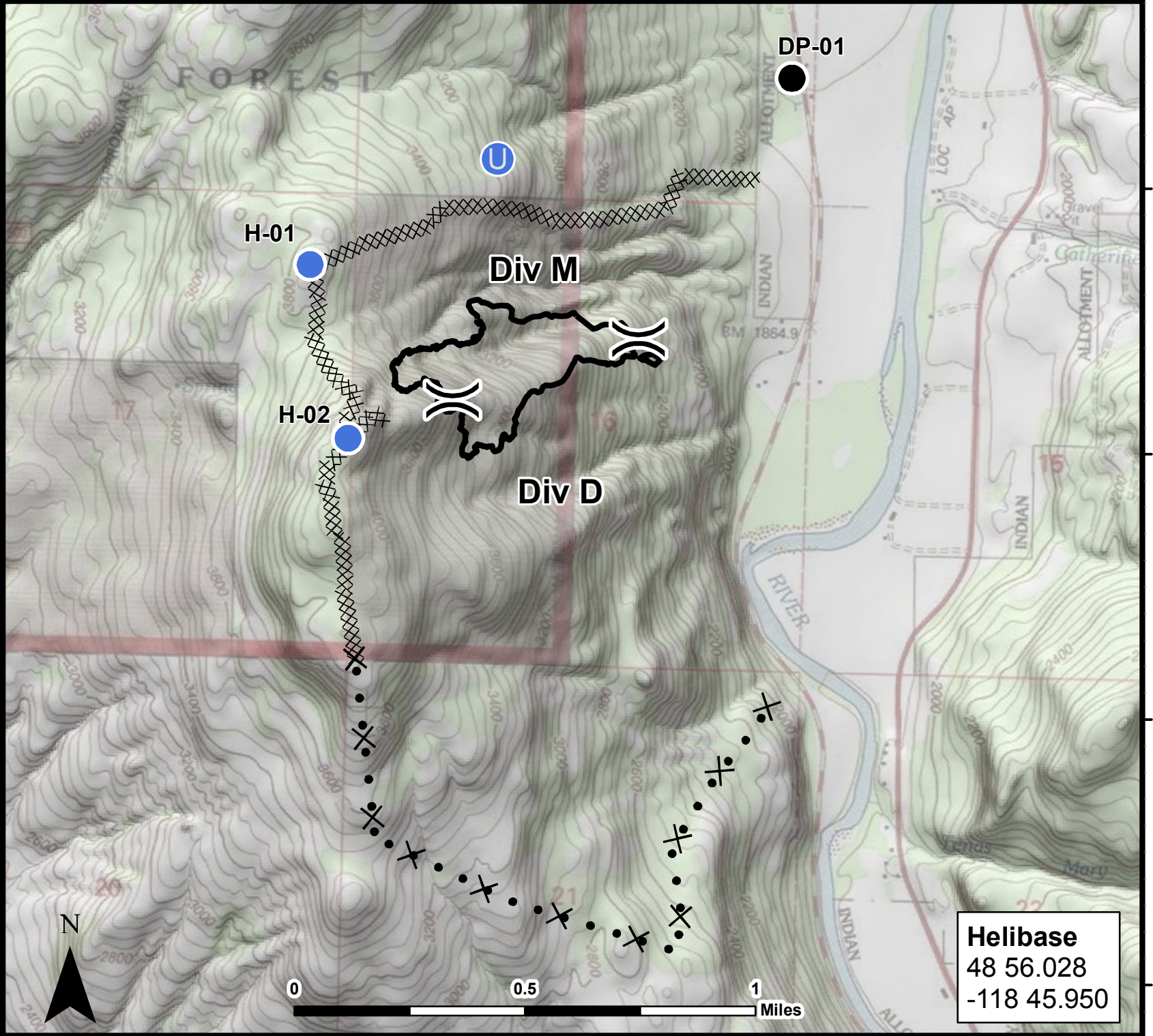

118°48'30"W 118°48'0"W 118°47'30"W 118°47'0"W 118°46'30"W 118°46'0"W 118°45'30"W

48°58'30"N
48°58'0"N
48°57'30"N
48°57'0"N