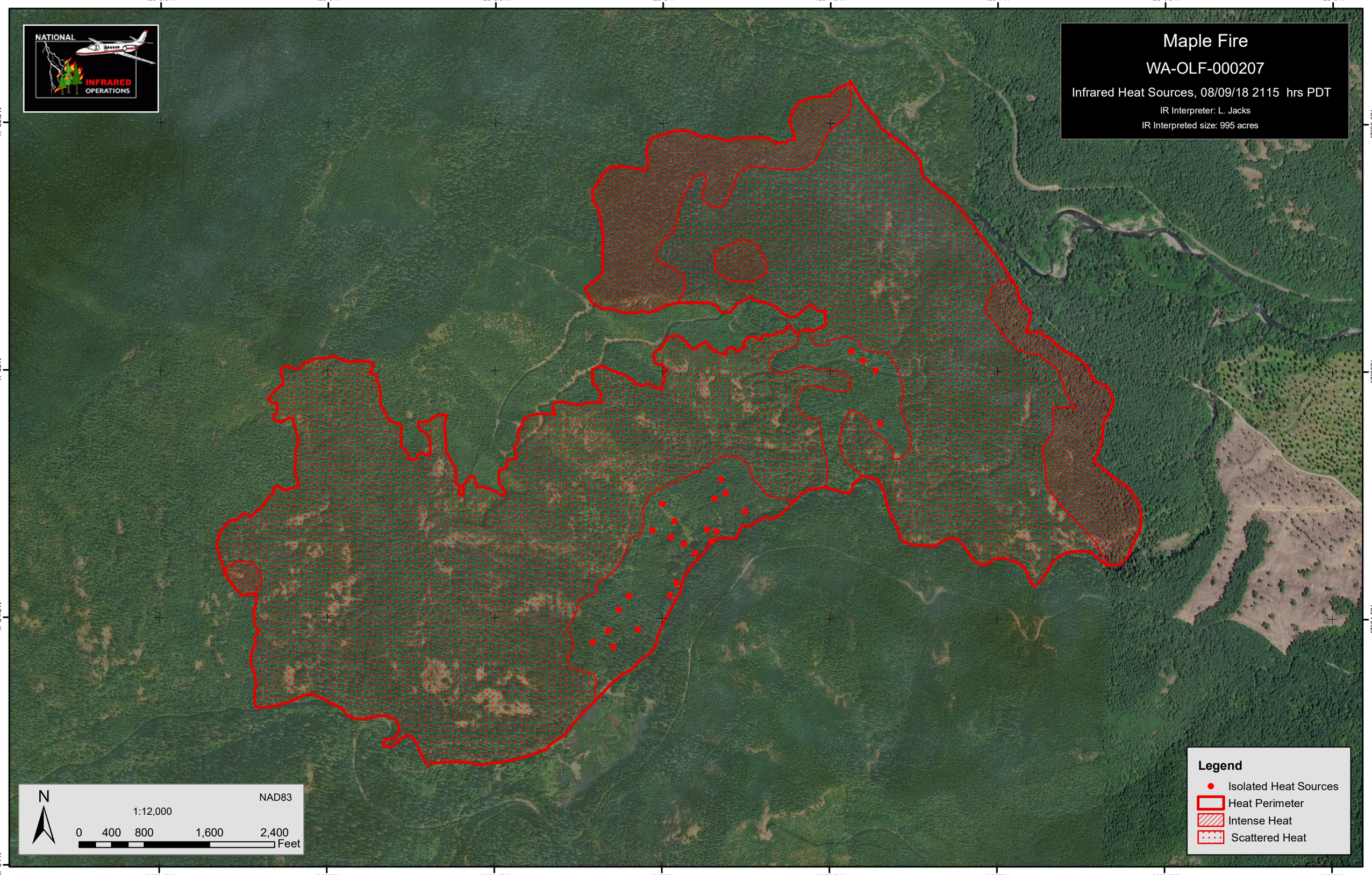
Maple Fire
WA-OLF-000207
Infrared Heat Sources, 08/09/18 2115 hrs PDT
IR Interpreter: L. Jacks
IR Interpreted size: 995 acres
NATIONAL
INFRARED
OPERATIONS
Legend
Isolated Heat Sources
Heat Perimeter
Intense Heat
Scattered Heat
N
NAD83
1:12,000
0 400 800 1,600 2,400
Feet
123°9.5'W
123°9'W
123°8.5'W
123°8'W
123°7.5'W
123°7'W
123°6.5'W
123°6'W
47°35.5'N
47°35'N
47°34.5'N
47°34'N