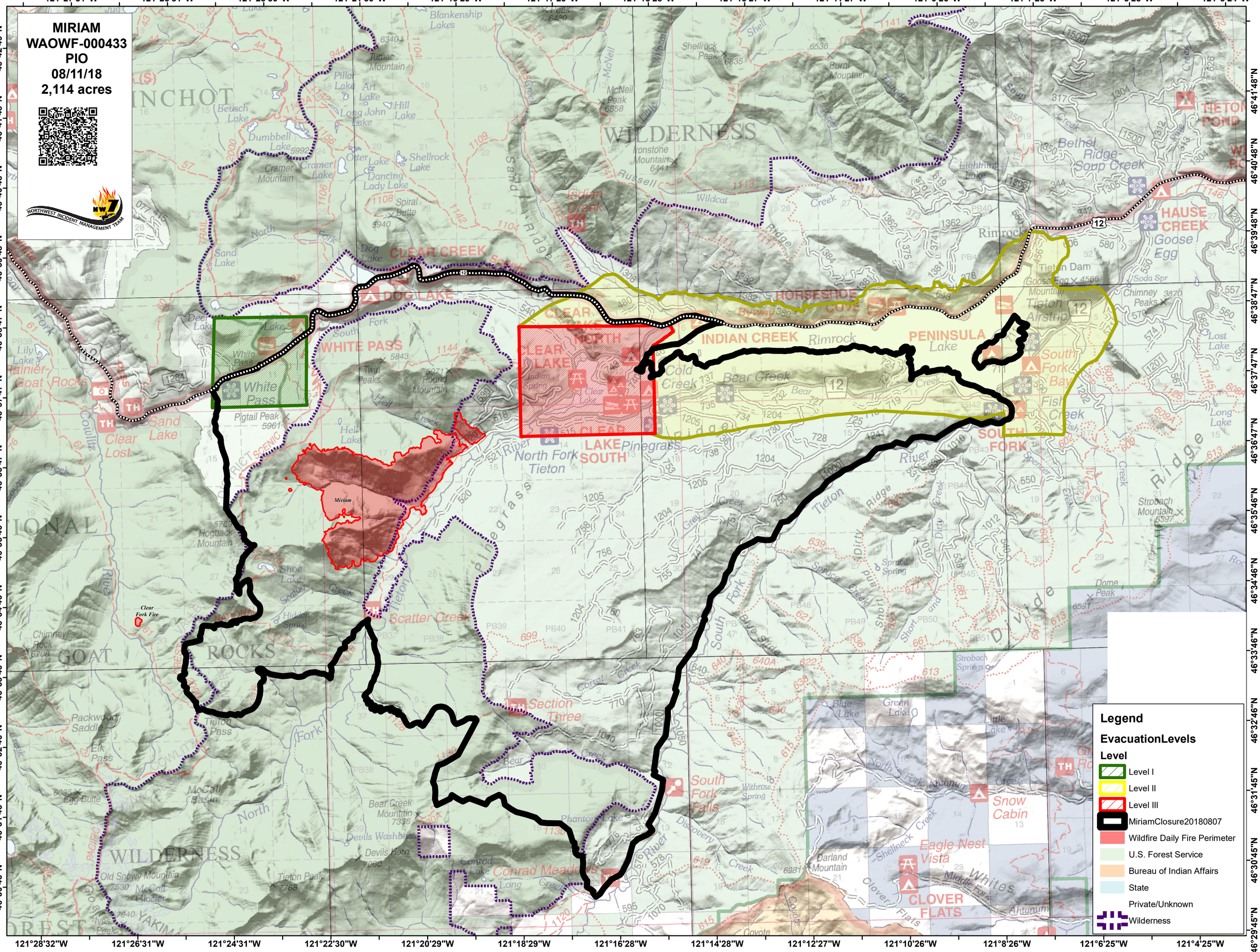
MIRIAM
WAOWF-000433
PIO
08/11/18
2,114 acres
NORTHWEST INCIDENT MANAGEMENT TEAM
Legend
EvacuationLevels
Level
Level I
Level II
Level III
MiriamClosure20180807
Wildfire Daily Fire Perimeter
U.S. Forest Service
Bureau of Indian Affairs
State
Private/Unknown
Wilderness
121°27'31"W
121°25'31"W
121°23'30"W
121°21'30"W
121°19'29"W
121°17'29"W
121°15'28"W
121°13'27"W
121°11'27"W
121°9'26"W
121°7'25"W
121°5'25"W
121°3'24"W
121°28'32"W
121°26'31"W
121°24'31"W
121°22'30"W
121°20'29"W
121°18'29"W
121°16'28"W
121°14'28"W
121°12'27"W
121°10'26"W
121°8'26"W
121°6'25"W
121°4'25"W
46°42'49"N
46°41'48"N
46°40'48"N
46°39'48"N
46°38'47"N
46°37'47"N
46°36'47"N
46°35'46"N
46°34'46"N
46°33'46"N
46°32'46"N
46°31'45"N
46°30'45"N
46°29'45"N
Miriam
Clear Fork Fire
CLEAR CREEK
DOG LAKE
WHITE PASS
CLEAR LAKE NORTH
CLEAR LAKE SOUTH
INDIAN CREEK
HORSESHOE COVE
PENINSULA
SOUTH FORK
HAUSE CREEK
TIETON POND
Scatter Creek
Section Three
South Fork Falls
Conrad Meadows
Snow Cabin
Eagle Nest Vista
CLOVER FLATS
WILDERNESS
GOAT ROCKS
WILDERNESS