

Snowy Mountain K51238 Ops Topo Map

Perimeter Date: August 3, 2018
Perimeter Size: 10,911.5 Ha

This map may contain CONFIDENTIAL information: for INTERNAL use only

- Hazard
- Helipad (Label e.g. H-1)
- Medical Site
- Weather Station
- Work Zone
- Pump
- Repeater
- Staging Area
- Structure
- Proposed Machine Line
- Completed Machine Line
- Completed Fuel Free Line
- HeliPad
- Indian Reserve
- Private Land
- Survey Parcel - Primary
- Survey Parcel - Subdivision
- Trail
- Road
- Highway
- Main Road
- Forest Service Road
- Road Permit
- Main Road
- Road
- Highway
- Contour - 100m
- Contour - 20m
- BC Park, Protected Area, Eco Reserve

Wildfire perimeters for the current fire season, including both active and inactive fires, are supplied from various sources. The data is refreshed from operational systems nightly to the public map. Wildfire data may not reflect the current fire situation, and therefore should only be used for reference purposes.

Wildfire data from the incident is updated when practicable and the occurrence of individual fire updates will vary. The information is intended for general purposes only and should not be relied on as accurate because fires are dynamic and circumstances may change quickly. The levels of current fire activity within the mapped fire perimeters can vary widely. In the event that the perimeters overlay locations with property or infrastructure, the perimeters do not indicate what level of damage (if any) may have occurred.

Data Sources and Notes

Imagery Date: July 2016

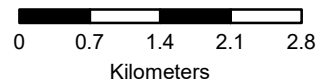

1:75,000

Map Filename:
K51238_OPS_Topo_11x17L.MXD
Projection: NAD 1983 BC Environment
Albers
Datum: North American 1983
Date/Time Created/Revised: Aug 06, 2018
2223
Created by: jxiao

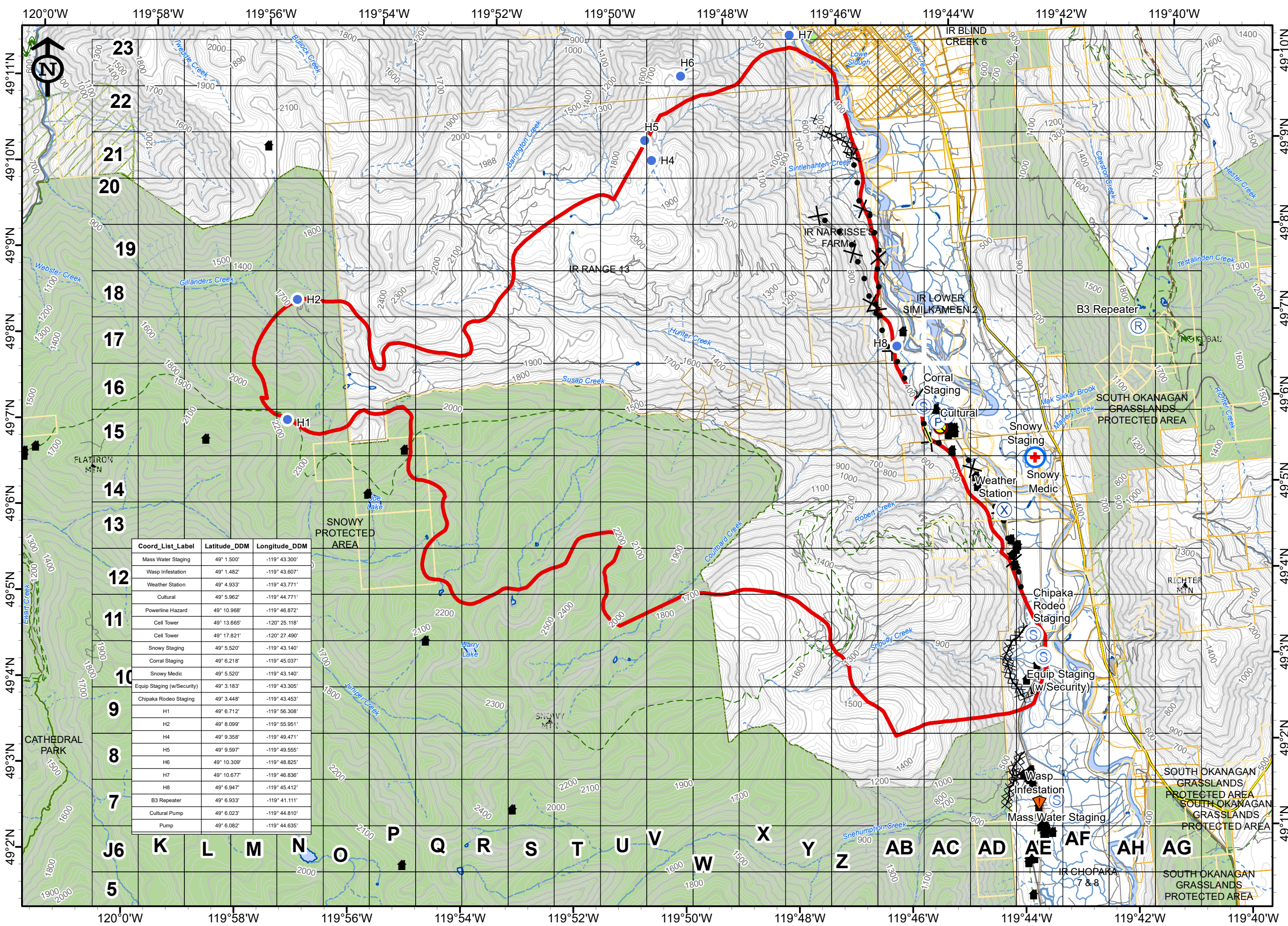

Coord_List_Label	Latitude_DDM	Longitude_DDM
Mass Water Staging	49° 1.500'	-119° 43.300'
Wasp Infestation	49° 1.482'	-119° 43.607'
Weather Station	49° 4.933'	-119° 43.771'
Cultural	49° 5.962'	-119° 44.771'
Powerline Hazard	49° 10.968'	-119° 46.872'
Cell Tower	49° 13.665'	-120° 25.118'
Cell Tower	49° 17.821'	-120° 27.490'
Snowy Staging	49° 5.520'	-119° 43.140'
Corral Staging	49° 6.218'	-119° 45.037'
Snowy Medic	49° 5.520'	-119° 43.140'
Equip Staging (w/Security)	49° 3.183'	-119° 43.305'
Chipaka Rodeo Staging	49° 3.448'	-119° 43.453'
H1	49° 6.712'	-119° 56.308'
H2	49° 8.099'	-119° 55.951'
H4	49° 9.358'	-119° 49.471'
H5	49° 9.597'	-119° 49.555'
H6	49° 10.309'	-119° 48.825'
H7	49° 10.677'	-119° 46.836'
H8	49° 6.947'	-119° 45.412'
B3 Repeater	49° 6.933'	-119° 41.111'
Cultural Pump	49° 6.023'	-119° 44.810'
Pump	49° 6.082'	-119° 44.635'