

119°53'W 119°53'W 119°52'W 119°51'W 119°50'W 119°49'W 119°48'W 119°47'W 119°46'W 119°45'W 119°44'W 119°43'W 119°41'W 119°41'W 119°40'W 119°38'W 119°38'W

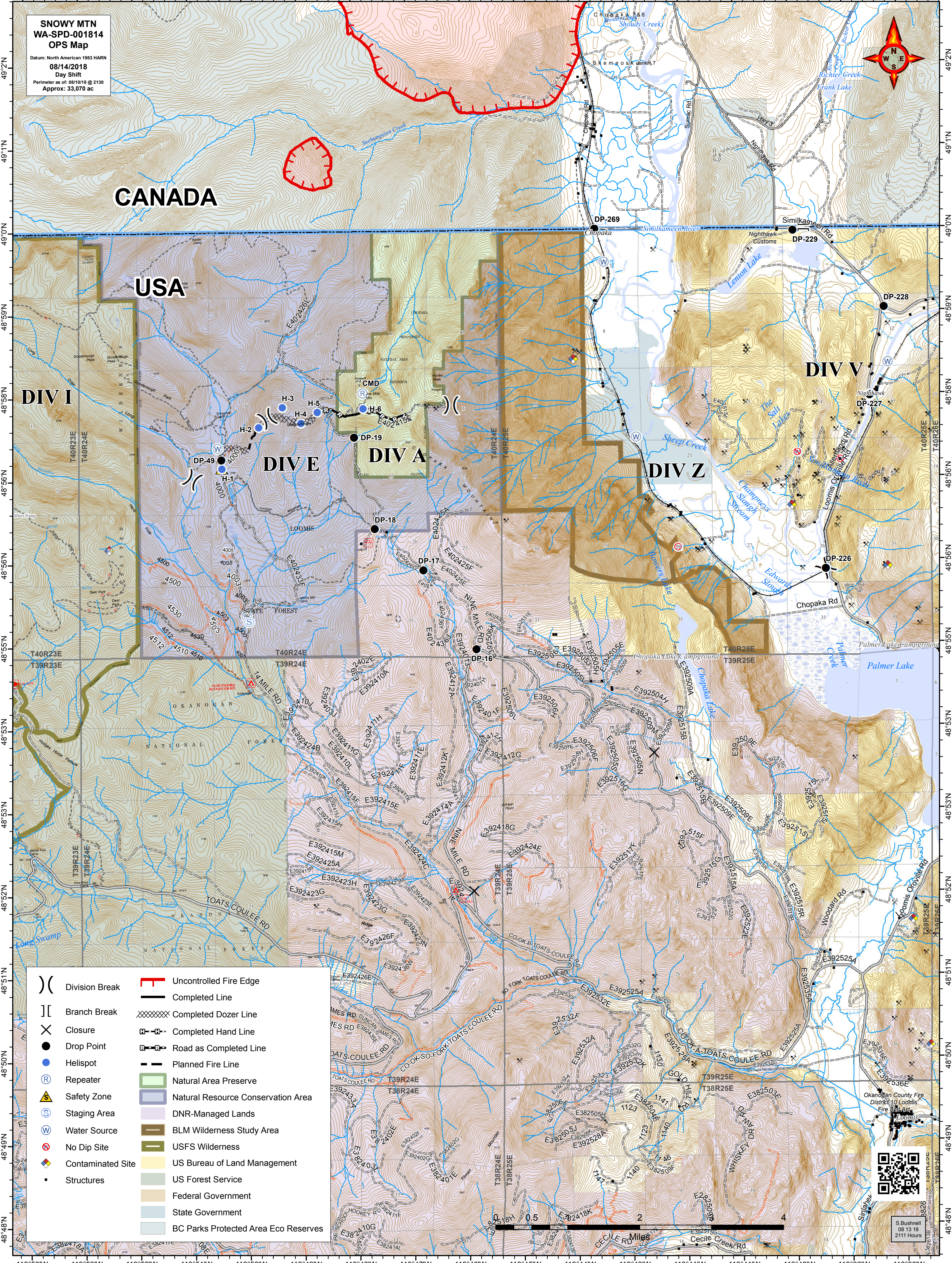

**SNOWY MTN
WA-SPD-001814
OPS Map**
Datum: North American 1983 HARN
08/14/2018
Day Shift
Perimeter as of: 08/10/18 @ 2130
Approx: 33,070 ac



CANADA

USA

DIV I

DIV E

DIV A

DIV Z

DIV V

- | | | | |
|--|-------------------|--|--------------------------------------|
| | Division Break | | Uncontrolled Fire Edge |
| | Branch Break | | Completed Line |
| | Closure | | Completed Dozer Line |
| | Drop Point | | Completed Hand Line |
| | Helispot | | Road as Completed Line |
| | Repeater | | Planned Fire Line |
| | Safety Zone | | Natural Area Preserve |
| | Staging Area | | Natural Resource Conservation Area |
| | Water Source | | DNR-Managed Lands |
| | No Dip Site | | BLM Wilderness Study Area |
| | Contaminated Site | | USFS Wilderness |
| | Structures | | US Bureau of Land Management |
| | | | US Forest Service |
| | | | Federal Government |
| | | | State Government |
| | | | BC Parks Protected Area Eco Reserves |



S. Bushnell
08/13/18
2111 Hours

119°53'W 119°53'W 119°52'W 119°51'W 119°50'W 119°49'W 119°48'W 119°47'W 119°46'W 119°45'W 119°44'W 119°43'W 119°41'W 119°41'W 119°40'W 119°38'W 119°38'W