

119°53'W 119°53'W 119°52'W 119°51'W 119°50'W 119°49'W 119°48'W 119°47'W 119°46'W 119°45'W 119°44'W 119°43'W 119°41'W 119°41'W 119°40'W 119°38'W 119°38'W

**SNOWY MTN  
WA-SPD-001814  
OPS Map**  
Datum: North American 1983 HARN  
08/15/2018  
Day Shift  
Perimeter as of: 08/10/18 @ 2130  
Approx: 33,070 ac



**CANADA**

**USA**

**DIV I**

**DIV E**

**DIV A**

**DIV Z**

**DIV V**

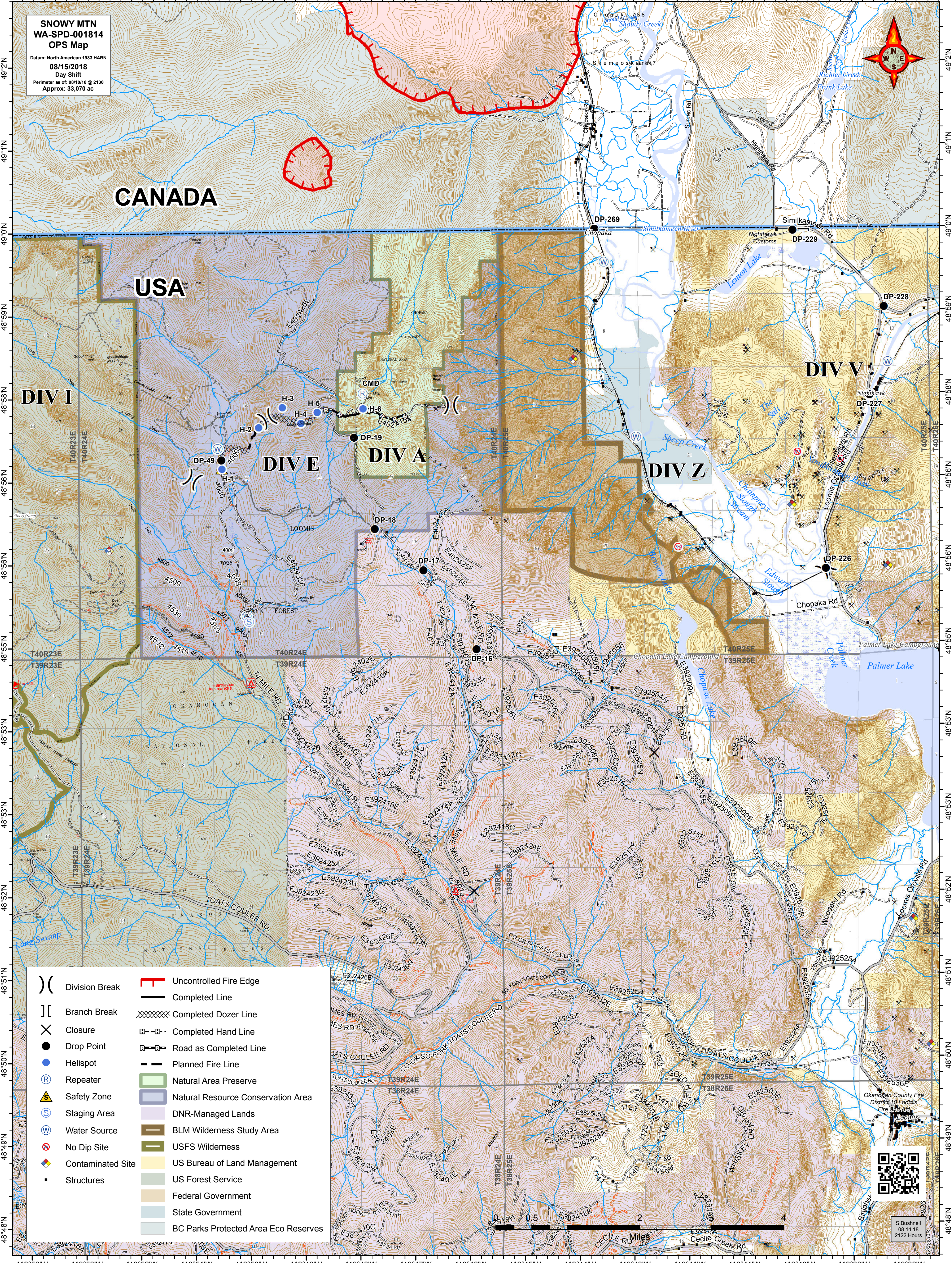

- |  |                   |  |                                      |
|--|-------------------|--|--------------------------------------|
|  | Division Break    |  | Uncontrolled Fire Edge               |
|  | Branch Break      |  | Completed Line                       |
|  | Closure           |  | Completed Dozer Line                 |
|  | Drop Point        |  | Completed Hand Line                  |
|  | Helispot          |  | Road as Completed Line               |
|  | Repeater          |  | Planned Fire Line                    |
|  | Safety Zone       |  | Natural Area Preserve                |
|  | Staging Area      |  | Natural Resource Conservation Area   |
|  | Water Source      |  | DNR-Managed Lands                    |
|  | No Dip Site       |  | BLM Wilderness Study Area            |
|  | Contaminated Site |  | USFS Wilderness                      |
|  | Structures        |  | US Bureau of Land Management         |
|  |                   |  | US Forest Service                    |
|  |                   |  | Federal Government                   |
|  |                   |  | State Government                     |
|  |                   |  | BC Parks Protected Area Eco Reserves |



S. Bushnell  
08/14/18  
2122 Hours

119°53'W 119°53'W 119°52'W 119°51'W 119°50'W 119°49'W 119°48'W 119°47'W 119°46'W 119°45'W 119°44'W 119°43'W 119°41'W 119°41'W 119°40'W 119°38'W 119°38'W