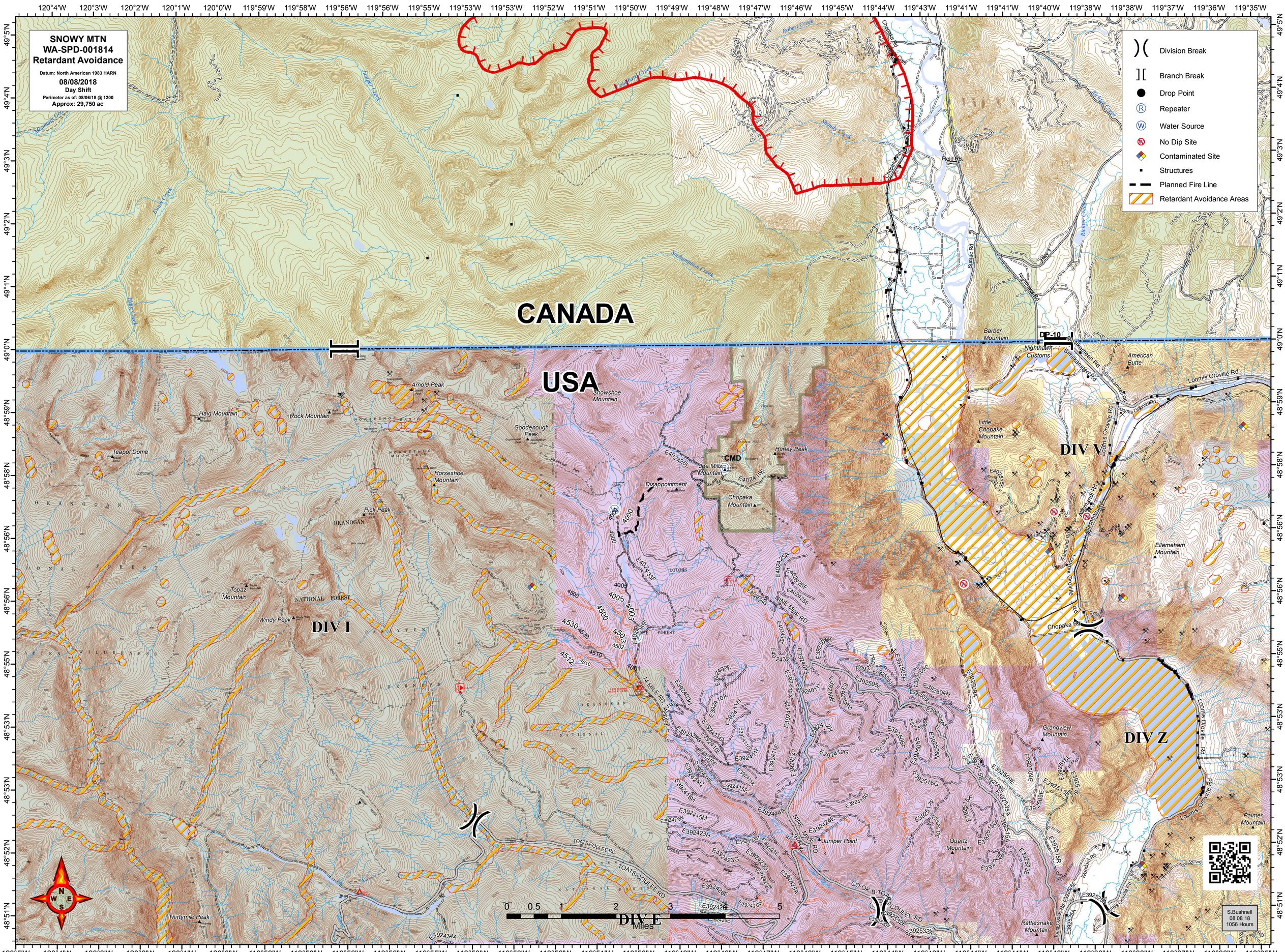
SNOWY MTN
WA-SPD-001814
Retardant Avoidance
Datum: North American 1983 HARN
08/08/2018
Day Shift
Perimeter as of: 08/06/18 @ 1200
Approx: 29,750 ac
Division Break
Branch Break
Drop Point
Repeater
Water Source
No Dip Site
Contaminated Site
Structures
Planned Fire Line
Retardant Avoidance Areas
CANADA
USA
DIV I
DIV V
DIV Z
DIV E
DP-10
CMD
Miles
S.Bushnell
08 08 18
1056 Hours