

# Incident Action Plan

## COLD CREEK

WA-MCR-000282



---

---

Operation Period: 0600 – 1800  
July 19, 2019

Job Code

LSM - 221

PRMF5B - 1502

(Corrected)  
updated 7-19-19  
0900

JK

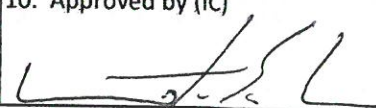
<b>Incident Objectives</b>	<b>1. Incident Name</b> Cold Creek	<b>2. Date Prepared</b> 7/19/2019	<b>3. Time Prepared</b> 100
<b>4. Operational Period (Date and Time)</b> 7/19/2019 0600-1800			
<b>5. General Control Objectives for the Incident (include Alternatives)</b>			
<ul style="list-style-type: none"> <li>• Provide for firefighter and public safety at all times. This includes the application of the "10 and 18", LCES, and the Risk Management Process.</li> <li>• Fight fire aggressively to limit acreage burned. Keep the fire west of Hwy 225, north of Rattlesnake Ridge, east of the western ALE boundry, south of Hwy 240/Hwy 24</li> <li>• Utilize tactics that consider protection of sensitive natural and cultural resources.</li> <li>• Maintain awareness of avoidance areas and implement tactics accordingly.</li> <li>• Act professionally and in a manner that fosters good relationships with the public, private landowners, timber industry representatives, elected officials and other stakeholders.</li> <li>• Follow agency policies at all times and respect the policies of the host agency.</li> </ul>			
<b>6. Weather Forecast for Operational Period</b>			
See attached weather forecast.			
<b>7. General Safety Message</b>			
<ul style="list-style-type: none"> <li>• Provide for firefighter and public safety at all times.</li> <li>• Monitor compliance of 10 and 18 by all incident personnel.</li> <li>• Adhere to 2:1 work/rest ratio for all fire line personnel.</li> <li>• Aviation safety is high priority. Assess the risk against the benefit of the mission.</li> <li>• Ensure all assigned personnel understand emergency medical reporting &amp; transport procedures including locations of nearest emergency responders &amp; facilities.</li> </ul>			
<b>8. Attachments (check if attached)</b>			
<input checked="" type="checkbox"/> Organization List (ICS 203) <input checked="" type="checkbox"/> Assignment List (ICS 204) <input type="checkbox"/> Air Operations (ICS 220) <input checked="" type="checkbox"/> Weather <input checked="" type="checkbox"/> Communication Plan (ICS 205) <input type="checkbox"/> HR Message <input checked="" type="checkbox"/> Safety Message <input checked="" type="checkbox"/> Medical Plan (ICS 206) <input checked="" type="checkbox"/> Incident Maps			
ICS-202	<b>9. Prepared by (PSC)</b> David Winter	<b>10. Approved by (IC)</b> 	

## ORGANIZATION ASSIGNMENT LIST (ICS 203)

<b>1. Incident Name:</b>		<b>2. Operational Period: DAY SHIFT</b>	
COLD_CREEK		Date/Time From: 07/19/2019 0600 FRI	Date/Time To: 07/19/2019 1800 FRI
<b>3. Incident Commander(s) and Command Staff:</b>		<b>8. Finance/Administration Section:</b>	
IC/UC	WALTER ESCOBAR 509-398-1222 AL LAWSON	HELICOPTER COORDINATOR	
DEPUTY		AIR TANKER COORDINATOR	
SAFETY OFFICER	JAY PHIPPS 360-972-6887	CHIEF	KELLI MANSFIELD 509-945-2989
INFORMATION OFFICER	RON FRYER 509-430-5165	DEPUTY	
LIAISON OFFICER		TIME UNIT	ROCHELLE WICKWIRE 509-579-9935
<b>4. Agency/Organization Representatives:</b>		PROCUREMENT UNIT	
Agency/Organization	Name	COMPENSATION UNIT	
<b>5. Planning Section:</b>		COST UNIT	
CHIEF	DAVID WINTER 509-301-2631		
DEPUTY	FRED KNOWLES 509-386-3406 (T)		
RESOURCES UNIT	RAY LAMOUREUX 360-710-6821		
SITUATION UNIT			
<b>6. Logistics Section:</b>			
CHIEF	GREG BROWNING 509-539-6541 CINDY SAUNDERS 509-899-9247		
DEPUTY	MICHAEL HENDRICKS 509-948-0441 (T)		
SUPPLY UNIT			
FACILITIES UNIT			
GROUND SUPPORT UNIT			
COMMUNICATIONS UNIT	BRANDON MCKINNEY 509-386-2713		
MEDICAL UNIT			
SECURITY UNIT			
FOOD UNIT			
<b>7. Operations Section:</b>			
PLANNING OPS			
OPS SECTION CHIEF	RYAN NICHOLLS 509-430-7208		
STAGING AREA			
DIVISION/GROUP	ALPHA	ANTHONY BROWNING 541-980-7415	
DIVISION/GROUP	BRAVO	WES LONG 360-281- 9585	
DIVISION/GROUP	YANKEE	BRAD WALLACE 509- 899-1057 (T)	
DIVISION/GROUP	ZULU		
<b>7b. Air Operations Branch:</b>			
AIR OPS BRANCH DIRECTOR			
AIR ATTACK SUPERVISOR			
AIR SUPPORT SUPERVISOR			
<b>9. Prepared By:</b>	<b>Name:</b> FRED KNOWLES	<b>Position/Title:</b> PSC3 (T)	<b>Signature:</b>
ICS 203	IAP Page	<b>Date/Time:</b> 07/19/2019 0100	



# SPOT WEATHER FORECAST

COLD CREEK 7/19/2019

## DISCUSSION

DISCUSSION...Dry conditions expected for tomorrow. Winds will be less than they were on Thursday and will generally remain less than 15 mph. Overnight humidity values in the mid 60s will drop to near 20 percent during the afternoon.

FRIDAY...

Sky/weather.....Sunny.  
CWR.....0 percent.  
LAL.....1.  
Max temperature.....71-79.  
Min humidity.....23-28 percent.  
Wind (20 ft).....West winds 6 to 12 mph.  
Ridgetop wind.....West winds 10 to 15 mph.  
Mixing height.....Near surface then 8800 ft AGL early in the morning.  
Transport winds.....West 12 to 18 mph.  
Haines Index.....3 or very low potential for large plume dominated fire growth.

TIME (PDT)	6AM	7AM	8AM	9AM	10A	11A	12P	1PM	2PM	3PM	4PM	5PM
Temp.....	50	52	54	57	60	62	65	69	72	73	74	74
RH.....	66	63	59	55	50	45	41	38	34	31	28	27
20 FT wind dir...W	W	W	W	W	W	W	W	W	W	W	W	W
20 FT wind spd..13	13	13	13	13	13	11	11	11	11	11	11	8
20 FT wind gust..14	14	14	17	17	17	14	14	14	13	13	13	10



**Division/Group Assignment List (ICS 204 WF)**  
Controlled Unclassified Information//Basic

<b>1. Incident Name:</b>			<b>3.</b>			
COLD_CREEK			<b>Branch:</b>		<b>Division/Group:</b>	
<b>2. Operational Period:</b> DAY SHIFT					<b>BRAVO</b>	
Date/Time From: 07/19/2019 0600 FRI		Date/Time To: 07/19/2019 1800 FRI				
<b>4. Operations Personnel</b>						
<b>OPERATIONS CHIEF</b>		RYAN NICHOLLS		<b>BRANCH DIRECTOR</b>		
<b>DIVISION/GROUP SUPERVISOR</b>		WES LONG		<b>AIR ATTACK SUPERVISOR</b>		
<b>5. Resources Assigned this Period</b>						
Strike Team / Task Force / Resource Designator		LWD	Leader	Number Persons	Drop Off PT./Time	Pick Up PT./Time
C-1 CREW - T2IA - OWF CLE ELUM HC2I		07/31				
E-8 ENGINE - T4 - HI COUNTRY L.L.C. - A15707 - 1026 ENG4		08/01	ENOCH COLLINS			
E-9 ENGINE - T4 - CHEWACK WILDFIRE INC - 231487 - 88 ENG4		08/01				
E-10 ENGINE - T4 - METHOW RIVER WILD FIRE - 175626 - 18 ENG4		08/01	CLAYTON BELL			
E-11 ENGINE - T3 - E351 - ENTIAT RD ENG3		08/01	AARON BRUNING			
E-4 WATER TENDER - SUPPORT - T2 - PARAGON WILDLAND SERVICE WTS2		08/01				
<b>6. Control Operations/Work Assignments:</b>						
Utilize both direct and indirect containment methods to secure line while considering sensitive natural and cultural resources.						
Actively seek out any threats to containment lines and mop up to 20'.						
<b>7. Special Instructions:</b>						
Maintain awareness of avoidance areas and implement tactics accordingly.						
<b>8. Division/Group Communication Summary</b>						
Function	Channel	RX Frequency N/W	RX Tone/NAC	TX Frequency N/W	TX Tone/NAC	Mode
COMMAND						
TACTICAL						
LOGISTICS						
AIR TO GROUND						
<b>9. Prepared By (Resource Unit Leader)</b>			<b>Approved By (Planning Section Chief)</b>		<b>Date</b>	<b>Time</b>
FRED KNOWLES			DAVID WINTER		07/19/2019	0200





## Division/Group Assignment List (ICS 204 WF)

Controlled Unclassified Information//Basic

<b>1. Incident Name:</b>			<b>3.</b>			
COLD_CREEK			<b>Branch:</b>		<b>Division/Group:</b>  <b>YANKEE</b>	
<b>2. Operational Period:</b> <b>DAY SHIFT</b>						
Date/Time From: 07/19/2019 0600                      FRI		Date/Time To: 07/19/2019 1800                      FRI				
<b>4. Operations Personnel</b>						
<b>OPERATIONS CHIEF</b>		RYAN NICHOLLS		<b>BRANCH DIRECTOR</b>		
<b>DIVISION/GROUP SUPERVISOR</b>		BRAD WALLACE (T)		<b>AIR ATTACK SUPERVISOR</b>		
<b>5. Resources Assigned this Period</b>						
Strike Team / Task Force / Resource Designator		LWD	Leader	Number Persons	Drop Off PT./Time	Pick Up PT./Time
LA GRANDE HC1						
C-4 CREW - T2IA - ASI ARDEN SOLUTIONS INC. - NCC - 1A HC2I		07/28	KURT RANTA	20		
E-12 ENGINE - T3 - E332 - CLE ELUM RD ENG3		08/01	DYLAN HOLM	3		
E-5 WATER TENDER - SUPPORT - T2 - SOTERIA ENTERPRISES, LLC WTS2		08/01				
<b>6. Control Operations/Work Assignments:</b>						
Utilize both direct and indirect containment methods to secure line while considering sensitive natural and cultural resources.						
Actively seek out any threats to containment lines and mop up to 20'.						
<b>7. Special Instructions:</b>						
Maintain awareness of avoidance areas and implement tactics accordingly.						
<b>8. Division/Group Communication Summary</b>						
Function	Channel	RX Frequency N/W	RX Tone/NAC	TX Frequency N/W	TX Tone/NAC	Mode
COMMAND						
TACTICAL						
LOGISTICS						
AIR TO GROUND						
<b>9. Prepared By (Resource Unit Leader)</b>			<b>Approved By (Planning Section Chief)</b>		<b>Date</b>	<b>Time</b>
FRED KNOWLES			DAVID WINTER		07/19/2019	0200



**Division/Group Assignment List (ICS 204 WF)**  
 Controlled Unclassified Information//Basic

<b>1. Incident Name:</b>			<b>3.</b>			
COLD_CREEK			Branch:		Division/Group:	
<b>2. Operational Period:</b> DAY SHIFT					<b>ZULU</b>	
Date/Time From: 07/19/2019 0600 FRI		Date/Time To: 07/19/2019 1800 FRI				
<b>4. Operations Personnel</b>						
<b>OPERATIONS CHIEF</b>		RYAN NICHOLLS		<b>BRANCH DIRECTOR</b>		
<b>DIVISION/GROUP SUPERVISOR</b>		ANTHONY BROWNING (T)		<b>AIR ATTACK SUPERVISOR</b>		
<b>5. Resources Assigned this Period</b>						
Strike Team / Task Force / Resource Designator		LWD	Leader	Number Persons	Drop Off PT./Time	Pick Up PT./Time
WILLIAM DAVID TFL		07/28		1		
BAKER RIVER HC1						
E-3 ENGINE - T5 - E139 - WA-SES ENG5		07/31				
E-13 ENGINE - T5 - E429 - WA-SES ENG5		07/31				
E-14 ENGINE - T5 - E539 - WA-SES ENG5		07/31				
E-15 ENGINE - T5 - E643 - WA - SES ENG5		07/31				
E-16						
E-6 WATER TENDER - SUPPORT - T3 - KING HYDROSEEDING, INC. WTS3		08/01	LEVI SCRAPE	1		
<b>6. Control Operations/Work Assignments:</b>						
Utilize both direct and indirect containment methods to secure line while considering sensitive natural and cultural resources.						
Actively seek out any threats to containment lines and mop up to 20'.						
<b>7. Special Instructions:</b>						
Maintain awareness of avoidance areas and implement tactics accordingly.						
<b>8. Division/Group Communication Summary</b>						
Function	Channel	RX Frequency N/W	RX Tone/NAC	TX Frequency N/W	TX Tone/NAC	Mode
COMMAND						
TACTICAL						
LOGISTICS						
AIR TO GROUND						
<b>9. Prepared By (Resource Unit Leader)</b>			<b>Approved By (Planning Section Chief)</b>		<b>Date</b>	<b>Time</b>
FRED KNOWLES			DAVID WINTER		07/19/2019	0200



# INCIDENT RADIO COMMUNICATIONS PLAN (ICS 205)

Controlled Unclassified Information//Basic

1. Incident Name:		2. Date/Time Prepared:		3. Operational Period:		DAY SHIFT				
COLD_CREEK		Date: 07/18/2019 Time: 2315	Date/Time From: 07/19/2019 0600	FRI	Date/Time To: 07/19/2019 1800	FRI	FRI			
<b>4. Basic Radio Channel Use:</b>										
Zone Group	Ch #	Function	Channel Name/Trunked Radio System Talkgroup	Assignment	RX Freq	RX Tone/NAC	TX Freq	TX Tone/NAC	Mode (A,D, or M)	Remarks
1	1	COMMAND	CMD 1		159.4200 N	-	151.2950 N	D723	A	ST PRIEST-CWICC
1	2	COMMAND	CMD 2		159.4200 N	-	151.2950 N	D271	A	ST PASCO-CWICC
1	3	COMMAND	CMD 3		159.4725 N	136.5	151.1375 N	136.5	A	BADGER RPT
1	4	COMMAND	CMD 4		159.4725 N	136.5	151.1375 N	146.2	A	RATTLESNAKE RPT
1	5	COMMAND	WAHATIS	BU	164.7750 N	110.9	166.2750 N	110.9	A	FWS REPEATER
1	6	TACTICAL	TAC 6	BRAVO	165.2500 N	156.7	165.2500 N	156.7	A	
1	7	TACTICAL	TAC 7	YANKEE	166.5750 N	156.7	166.5750 N	156.7	A	
1	8	TACTICAL	TAC 8	ZULU	167.3250 N	156.7	167.3250 N	156.7	A	
1	9	TACTICAL	TAC 9		169.5375 N	156.7	169.5375 N	156.7	A	
1	10	TACTICAL	TAC 10		165.9625 N	156.7	165.9625 N	156.7	A	
1	11	TACTICAL	TAC 11		164.7125 N	156.7	164.7125 N	156.7	A	
1	12	TACTICAL	REDNET	INTEROP	153.8300 N	-	153.8300 N	-	A	INTEROP
1	13	AIR TO GROUND	A/G 1	A/G PRIMARY	169.1500 N	-	169.1500 N	-	A	AIR TO GROUND PRIMARY
1	14	AIR TO GROUND	A/G 2	A/G SECONDARY	167.9500 N	-	167.9500 N	-	A	AIR TO GROUND SECONDARY
1	15	AIR TO GROUND	WA A/G 12		167.0750 N	-	167.0750 N	-	A	INITIAL ATTACK A/G
1	16	AIR GUARD	AIRGUARD	SAFETY	168.6250 N	-	168.6250 N	110.9	A	
<b>5. Special Instructions:</b>										
<b>6. Prepared By</b>				Name: BRANDON MCKINNEY - (509)-386-2713				Signature:		
ICS 205				IAP Page				Date/Time: 07/18/2019 2315		



# SAFETY MESSAGE/PLAN (ICS 208)

<b>Incident Name:</b> Cold Creek Fire	<b>2. Operational Period:</b> Date From: 7/19/19 Time From: 0600	Date To: 7/19/19 Time To: 1900
--	---	-----------------------------------

**3. Safety Message/Expanded Safety Message, Safety Plan, Site Safety Plan:**

## Transportation

- Highway 240 – Watch for tractor trailers and vehicles passing at high speeds.
- Utilize warning lights if working on the shoulders of the highway.
- Wear reflective vests if working on the highway right-of-way.
- Check for rocks in your dual wheels before traveling back to camp.
- Watch out for critters on the road – be vigilant during dawn / dusk hours.



## Scene Safety

- Rough terrain and cliffs can lead to slips, trips, and falls!
- Watch for shifting winds in the Cold Creek Valley
- Expect wind gusts of up to 20 mph from the west.
- Communicate **ALL** hazards.
- Continually assess, identify, and mitigate hazard trees.

## Medical

- Identify EMT's on your division for immediate attention
- Be prepared and have an emergency plan.
- Report all illnesses and injuries promptly!



Reference Page 118-119 IRPG

Please don't hesitate to contact Safety with any observations or concerns  
**Safety Officer Jay Phipps 360.972.6877 (Cell)**

<b>4. Site Safety Plan Required?</b> Yes <input type="checkbox"/> No <input checked="" type="checkbox"/>		
<b>Approved Site Safety Plan(s) Located At:</b>		
<b>5. Prepared by:</b> Name: Jay Phipps	Position/Title: SOFR	Signature: _____
ICS 208	IAP Page _____	Date/Time: 7/18/19 2300 Hrs.





Logistics Information

**#1 – Administration Building**

ICP

- Check-in
- Finance
- Plans
- Ops
- Safety
- IC

Briefing Location

Meal Service

- Breakfast 0500 – 0900
- Dinner 1700 – 2100

**#2 – Al Alm Building**

- Day Sleeping
- Restrooms & Showers

**#3 – Comfort Station**

- Night Sleeping in grass
- Restrooms & Showers

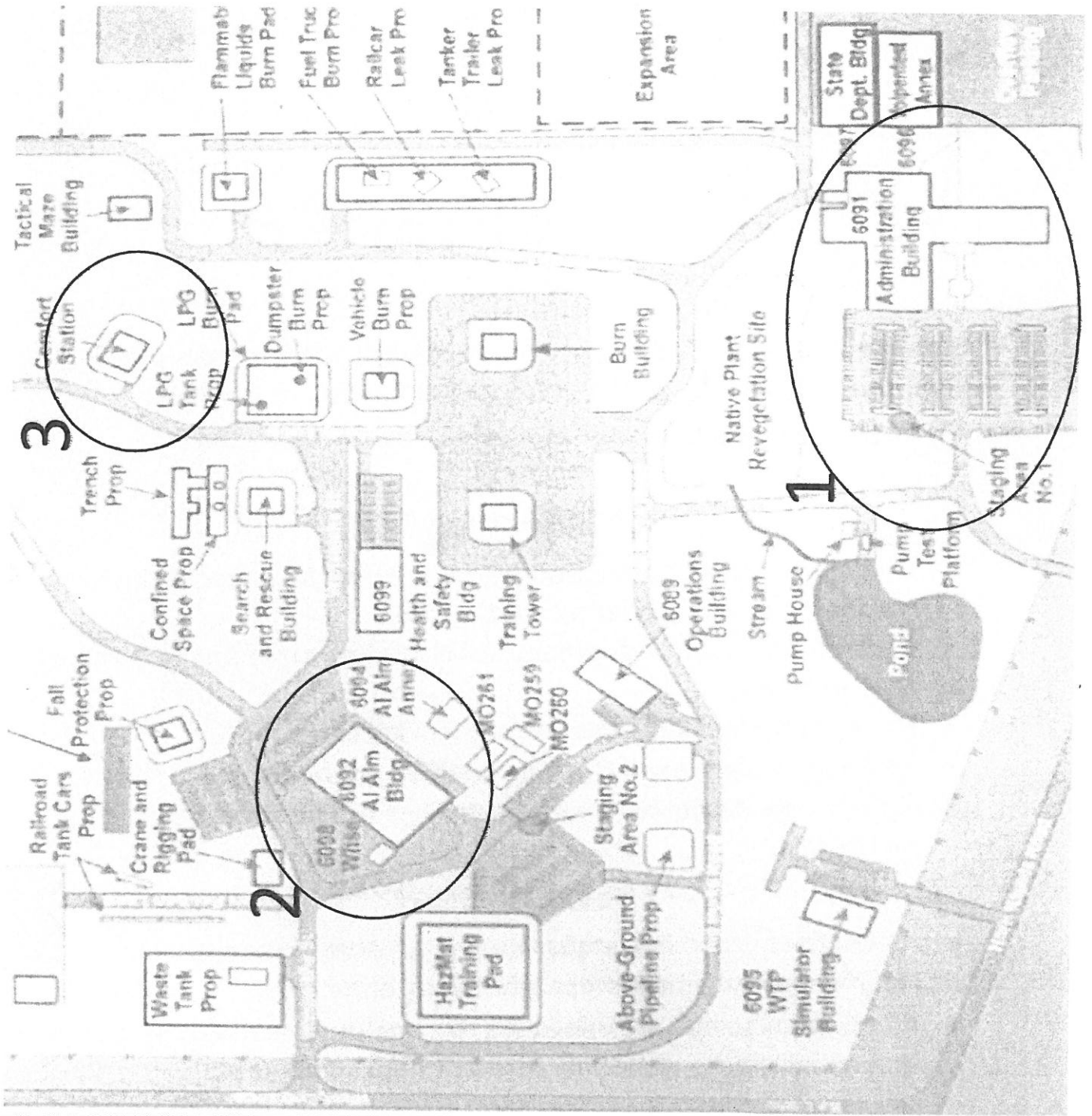



# Finance

***“Employees are paid for actual hours worked, with no guarantee of a maximum shift length, unless otherwise specified in a formal, authorized agreement.”*** –Interagency Incident Business Management Handbook, Chapter 10

## **\*\*\*Morning\*\*\***

- Only those invited to the Operations meeting may record time before the morning briefing starting time.
- Contract crews and equipment will start time according to terms of their contract.
- Hourly apparatus time starts upon leaving camp.
- Exception time recorded will be justified on the CTR/Shift Ticket.
- Crew/Single Resource 30 minute lunches will be shown OR justified on the CTR.

## **\*\*\*End of Shift\*\*\***

- All Contract Crew time stops when they return to camp.
- Hourly apparatus time stops when they enter camp.
- All other personnel are allowed a reasonable time to do vehicle and tool maintenance, generally no more than 30 minutes.

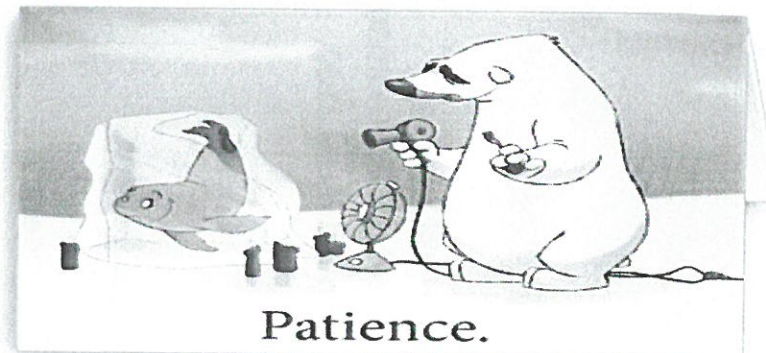

# COLD CREEK WA-MCR-282 IAP Map

7/19/2019 Day Shift  
Perimeter as of: 7/18/19 @ 2300  
Approx: 14,000 ac

- No Dip Site
- Aerial Hazard
- Highway
- Local Road
- Highway
- Primary Road

0 1.25 2.5 5  
Miles

David Winter  
07/19/19  
0804 Hours

Datum: North American 1983 HARN

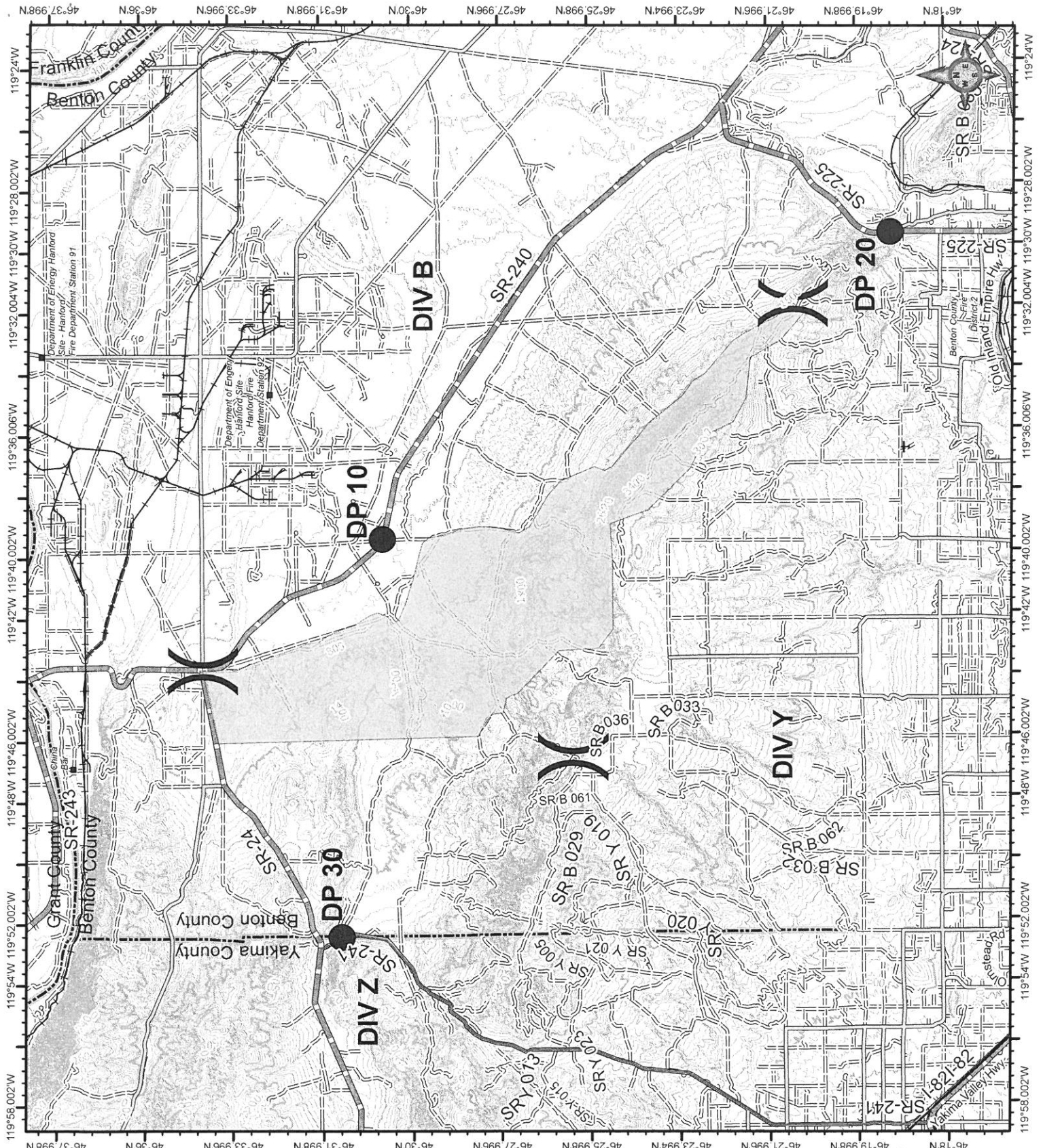







<b>Medical Plan</b> (ICS 206)	<b>1. Incident Name</b> Cold Creek	<b>2. Operational Period:</b>	Date From/To: 7/19/19 - 7/19/19 Time From/To: 0600 - 1800
----------------------------------	---------------------------------------	-------------------------------	--

<b>3. Medical Aid Stations:</b>			
Name	Location	Contact Number(s)/Frequency	Paramedics on Site?
			<input type="checkbox"/> Yes <input type="checkbox"/> No
			<input type="checkbox"/> Yes <input type="checkbox"/> No
			<input type="checkbox"/> Yes <input type="checkbox"/> No

<b>4. Transportation* (indicate air or ground):</b>			
Name	Location	Contact Number(s)/Frequency	Level of Service
Kennewick Fire Dept.	211 SW 6th Ave, Kennewick	911 (SECOM)	<input checked="" type="checkbox"/> ALS <input type="checkbox"/> BLS
AMR		911 (SECOM)	<input checked="" type="checkbox"/> ALS <input type="checkbox"/> BLS
Richland Fire Dept.	1000 George Washington Way	911 (SECOM)	<input checked="" type="checkbox"/> ALS <input type="checkbox"/> BLS
Prosser Memorial	723 Memorial St, Prosser	911 (SECOM)	<input checked="" type="checkbox"/> ALS <input type="checkbox"/> BLS
			<input type="checkbox"/> ALS <input type="checkbox"/> BLS
Lifeflight Network (Air)	Several locations in Eastern WA	800-521-2444	<input type="checkbox"/> ALS <input type="checkbox"/> BLS

<b>5. Hospitals:</b>						
Hospital Name	Address Latitude/Longitude	Contact Number(s)/Frequency	Travel Time Air Ground	Trauma Center	Burn Center	Helipad
Harborview Medical Cntr	325 9th Ave, Seattle, WA N47 36.1 W121 19.3	206.744.3000 206.744.4074 ER		<input checked="" type="checkbox"/> Yes Level: 1	<input checked="" type="checkbox"/> Yes <input type="checkbox"/> No	<input checked="" type="checkbox"/> Yes <input type="checkbox"/> No
Kadlec Medical Cntr	888 Swift BLVD, Richland, WA	509-946-4611		<input checked="" type="checkbox"/> Yes Level: 3	<input type="checkbox"/> Yes <input checked="" type="checkbox"/> No	<input checked="" type="checkbox"/> Yes <input type="checkbox"/> No
TRIOS	3810 Plaza Way, Kennewick	509-221-7000		<input checked="" type="checkbox"/> Yes Level: 3	<input type="checkbox"/> Yes <input checked="" type="checkbox"/> No	<input checked="" type="checkbox"/> Yes <input type="checkbox"/> No
Prosser Memorial	723 Memorial ST, Prosser	509-786-2222		<input checked="" type="checkbox"/> Yes Level: 4	<input type="checkbox"/> Yes <input checked="" type="checkbox"/> No	<input checked="" type="checkbox"/> Yes <input type="checkbox"/> No
				<input type="checkbox"/> Yes Level: ___	<input type="checkbox"/> Yes <input type="checkbox"/> No	<input type="checkbox"/> Yes <input type="checkbox"/> No
				<input type="checkbox"/> Yes Level: ___	<input type="checkbox"/> Yes <input type="checkbox"/> No	<input type="checkbox"/> Yes <input type="checkbox"/> No

**6. Special Medical Emergency Procedures:**

Identify crew EMTs on the line for each Division prior to engaging. In case of urgent situation, notify your supervisor and **follow the MEDICAL INCIDENT REPORT "8-line" procedure on pages 118-119 in the 2018 IRPG.** Notify operations of needs and location on command channel. Operations will notify BMIDC and base camp. Minimize radio traffic and maintain situational awareness.

Check box if aviation assets are utilized for rescue. If assets are used, coordinate with Air Operations.

<b>7. Prepared by (Medical Unit Leader):</b>	Name:	Signature:
<b>8. Approved by (Safety Officer):</b>	Name:	Signature:





# MEDICAL PLAN (ICS 206 WF)

Controlled Unclassified Information//Basic

## Medical Incident Report

**FOR A NON-EMERGENCY INCIDENT, WORK THROUGH CHAIN OF COMMAND TO REPORT AND TRANSPORT INJURED PERSONNEL AS NECESSARY.**

**FOR A MEDICAL EMERGENCY: IDENTIFY ON SCENE INCIDENT COMMANDER BY NAME AND POSITION AND ANNOUNCE "MEDICAL EMERGENCY" TO INITIATE RESPONSE FROM IMT COMMUNICATIONS/DISPATCH.**

**Use the following items to communicate situation to communications/dispatch.**

**1. CONTACT COMMUNICATIONS / DISPATCH** (Verify correct frequency prior to starting report)

*Ex: "Communications, Div. Alpha. Stand-by for Emergency Traffic."*

**2. INCIDENT STATUS:** Provide incident summary (including number of patients) and command structure.

*Ex: "Communications, I have a Red priority patient, unconscious, struck by a falling tree. Requesting air ambulance to Forest Road 1 at (Lat./Long.) This will be the Trout Meadow Medical, IC is TFLD Jones. EMT Smith is providing medical care."*

Severity of Emergency / Transport Priority	<input type="checkbox"/> <b>RED / PRIORITY 1 Life or limb threatening injury or illness. Evacuation need is IMMEDIATE</b> <i>Ex: Unconscious, difficulty breathing, bleeding severely, 2<sup>o</sup> - 3<sup>o</sup> burns more than 4 palm sizes, heat stroke, disoriented.</i> <input type="checkbox"/> <b>YELLOW / PRIORITY 2 Serious Injury or illness. Evacuation may be DELAYED if necessary.</b> <i>Ex: Significant trauma, unable to walk, 2<sup>o</sup> - 3<sup>o</sup> burns not more than 1-3 palm sizes.</i> <input type="checkbox"/> <b>GREEN / PRIORITY 3 Minor Injury or illness. Non-Emergency transport</b> <i>Ex: Sprains, strains, minor heat-related illness.</i>	
Nature of Injury or Illness & Mechanism of Injury		Brief Summary of Injury or Illness <i>(Ex: Unconscious, Struck by Falling Tree)</i>
Transport Request		Air Ambulance / Short Haul/Hoist Ground Ambulance / Other
Patient Location		Descriptive Location & Lat. / Long. (WGS84)
Incident Name		Geographic Name + "Medical" <i>(Ex: Trout Meadow Medical)</i>
On-Scene Incident Commander		Name of on-scene IC of Incident within an Incident <i>(Ex: TFLD Jones)</i>
Patient Care		Name of Care Provider <i>(Ex: EMT Smith)</i>

**3. INITIAL PATIENT ASSESSMENT:** Complete this section for each patient as applicable (start with the most severe patient)

Patient Assessment: See IRPG page 106

Treatment:

**4. TRANSPORT PLAN:**

Evacuation Location (if different): (Descriptive Location (drop point, intersection, etc.) or Lat. / Long.) Patient's ETA to Evacuation Location:

Helispot / Extraction Site Size and Hazards:

**5. ADDITIONAL RESOURCES / EQUIPMENT NEEDS:**

*Example: Paramedic/EMT, Crews, Immobilization Devices, AED, Oxygen, Trauma Bag, IV/Fluid(s), Splints, Rope rescue, Wheeled litter, HAZMAT, Extrication*

**6. COMMUNICATIONS: Identify State Air/Ground EMS Frequencies and Hospital Contacts as applicable**

Function	Channel Name/Number	Receive (RX)	Tone/NAC *	Transmit (TX)	Tone/NAC *
COMMAND					
AIR-TO-GRND					
TACTICAL					

**7. CONTINGENCY:** Considerations: If primary options fail, what actions can be implemented in conjunction with primary evacuation method? Be thinking ahead.

**8. ADDITIONAL INFORMATION:** Updates/Changes, etc.

**REMEMBER:** Confirm ETA's of resources ordered. Act according to your level of training. Be Alert. Keep Calm. Think Clearly. Act Decisively.

