

14450 acres at 09/11/2020 @ 0030

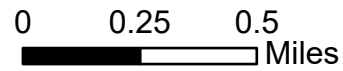

- Drop Point
- Repeater
- Division Break
- Uncontrolled Fire Edge
- Completed Dozer Line
- Completed Hand Line
- Road as Completed Line
- Retardant Avoidance Area
- Structure
- Stream
- Oregon Dept of Fish and Wildlife
- Oregon Parks and Recreation Dept
- U.S. Forest Service

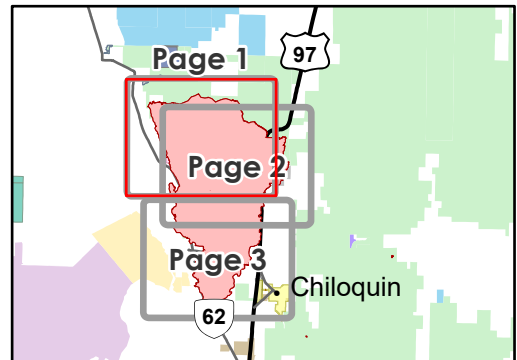

09/11/2020 1453
 Acres from DRTI
 North American 1983 Datum
 Lat Long Grid

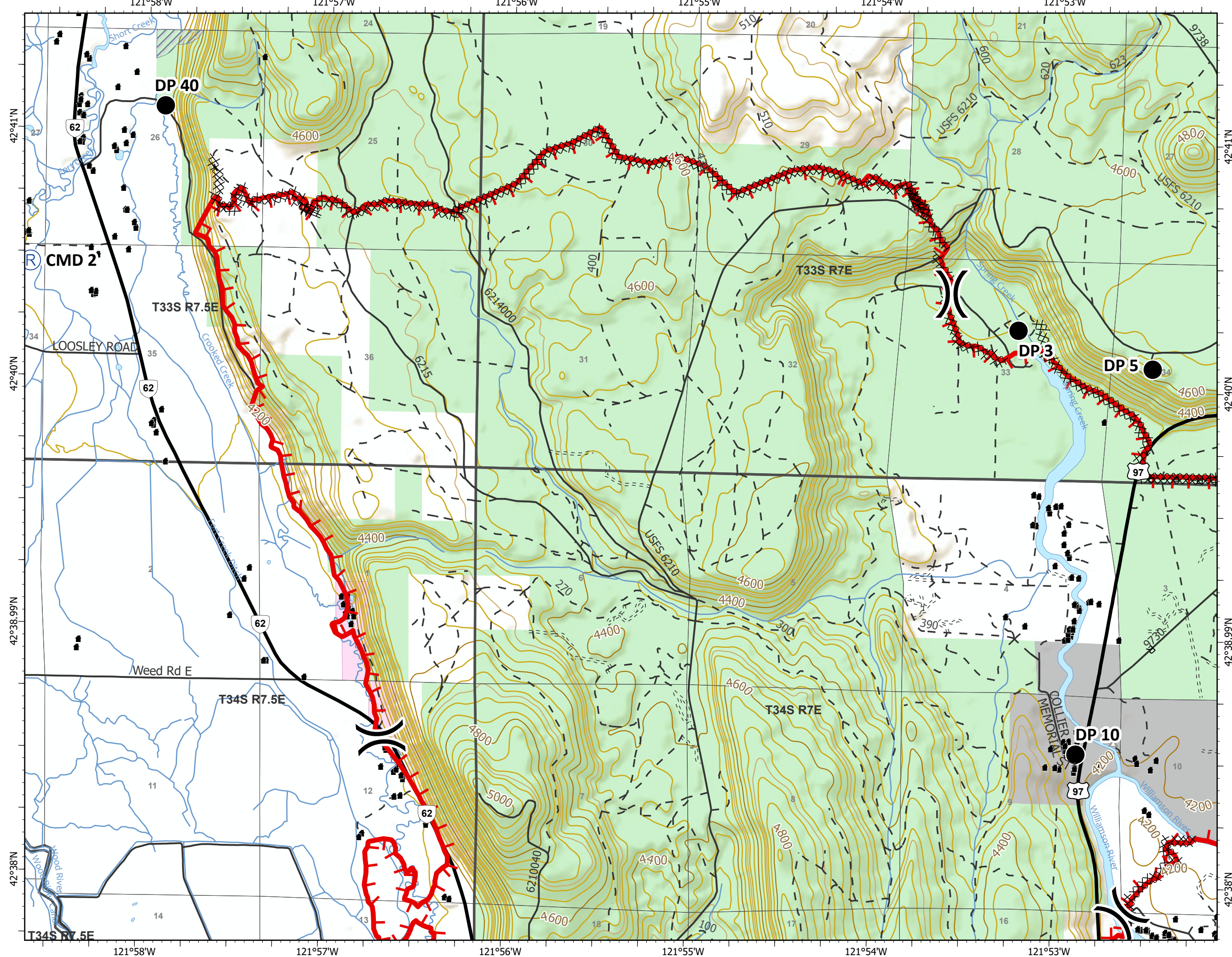

14450 acres at 09/11/2020 @ 0030

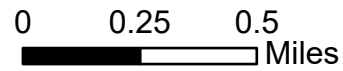

- Drop Point
- Dozer Push
- Division Break
- Uncontrolled Fire Edge
- Completed Dozer Line
- Completed Hand Line
- Road as Completed Line
- Structure
- Stream
- Oregon Dept of Fish and Wildlife
- Oregon Parks and Recreation Dept
- U.S. Forest Service

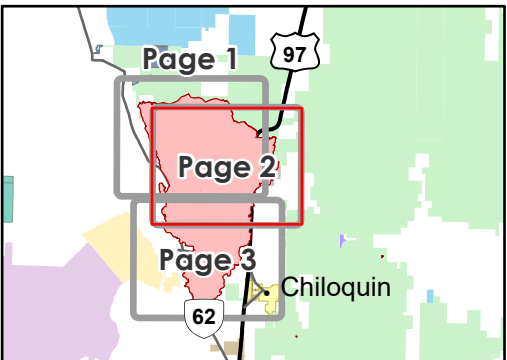

09/11/2020 1453
 Acres from DRTI
 North American 1983 Datum
 Lat Long Grid

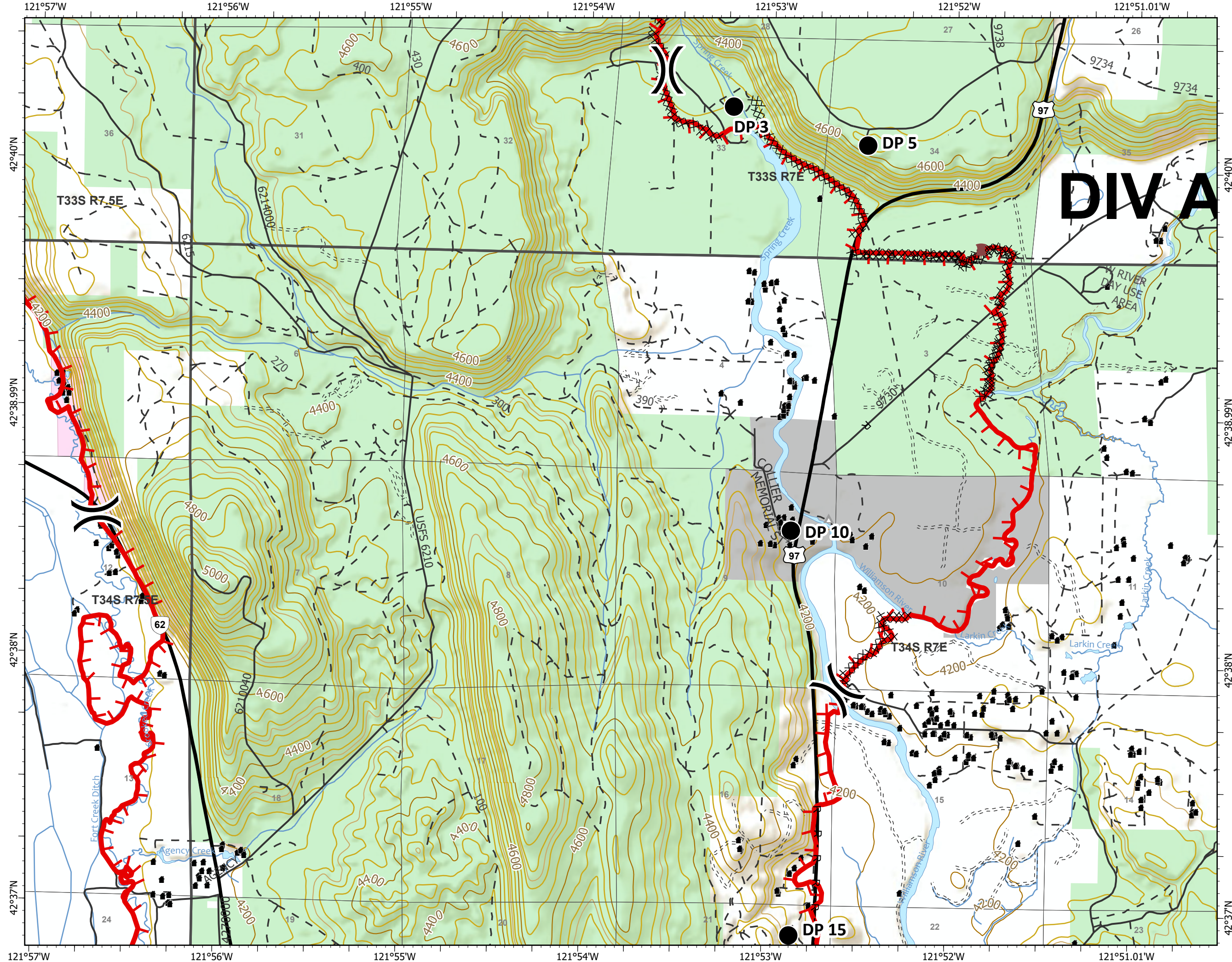

14450 acres at 09/11/2020 @ 0030

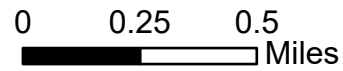

- Drop Point
- Gate
- Helibase
- Hot Spot
- Incident Command Post
- Spot Fire
- Water Source
- Value at Risk
- Fire Cache + Ground Support
- Division Break
- Uncontrolled Fire Edge
- Completed Dozer Line
- Road as Completed Line
- Structure
- Stream
- Oregon Other State Lands
- U.S. Bureau of Land Management
- U.S. Bureau of Indian Affairs & Tribal Trust
- U.S. Forest Service

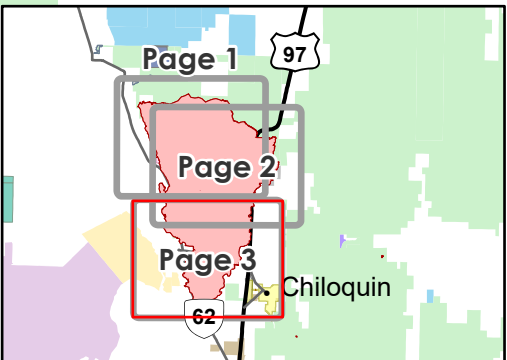

09/11/2020 1453
 Acres from DRTI
 North American 1983 Datum
 Lat Long Grid

