

# IAP

Two Four Two  
 OR981S07621  
 09/12/2020 Day Shift  
 Page 1 of 4  
 14,450 acres at 09/11/2020 @ 0030

- Drop Point
- ) Division Break
- ┌ Uncontrolled Fire Edge
- XXXX Completed Dozer Line

- H - Completed Hand Line
- R - Road as Completed Line
- Structure
- Oregon Parks and Recreation Dept
- U.S. Forest Service

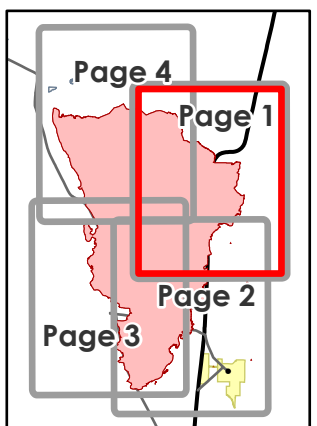
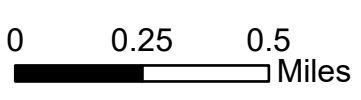

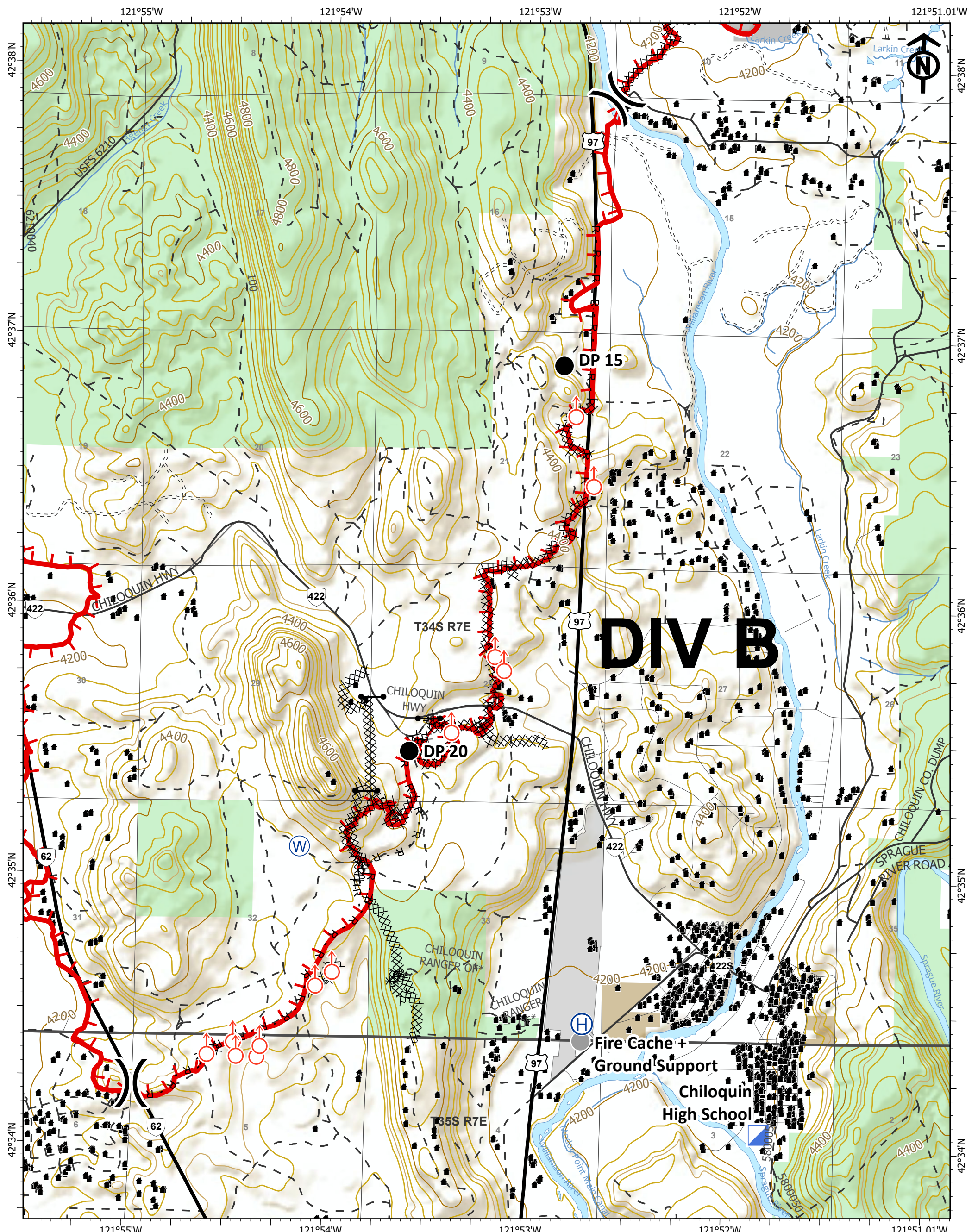

# IAP

Two Four Two  
 OR981S07621  
 09/12/2020 Day Shift  
 Page 2 of 4  
 14,450 acres at 09/11/2020 @ 0030

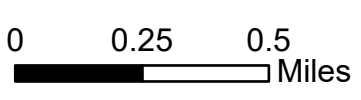

- |                         |  |
|-------------------------|--|
| ● Drop Point            | ▬ Uncontrolled Fire Edge                       |
| — Gate                  | XXXX Completed Dozer Line                      |
| (H) Helibase            | H - Completed Hand Line                        |
| ● Hot Spot              | R - Road as Completed Line                     |
| ▬ Incident Command Post | ■ Structure                                    |
| ○ Spot Fire             | ■ Oregon Other State Lands                     |
| (W) Water Source        | ■ Oregon Parks and Recreation Dept             |
| ● Other                 | ■ U.S. Bureau of Indian Affairs & Tribal Trust |
| ( ) Division Break      | ■ U.S. Forest Service                          |

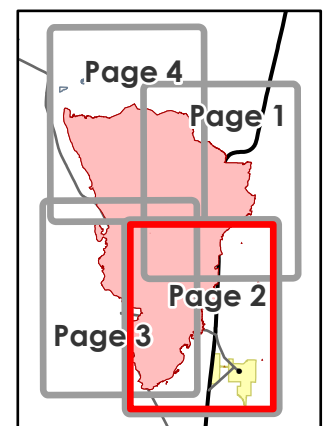

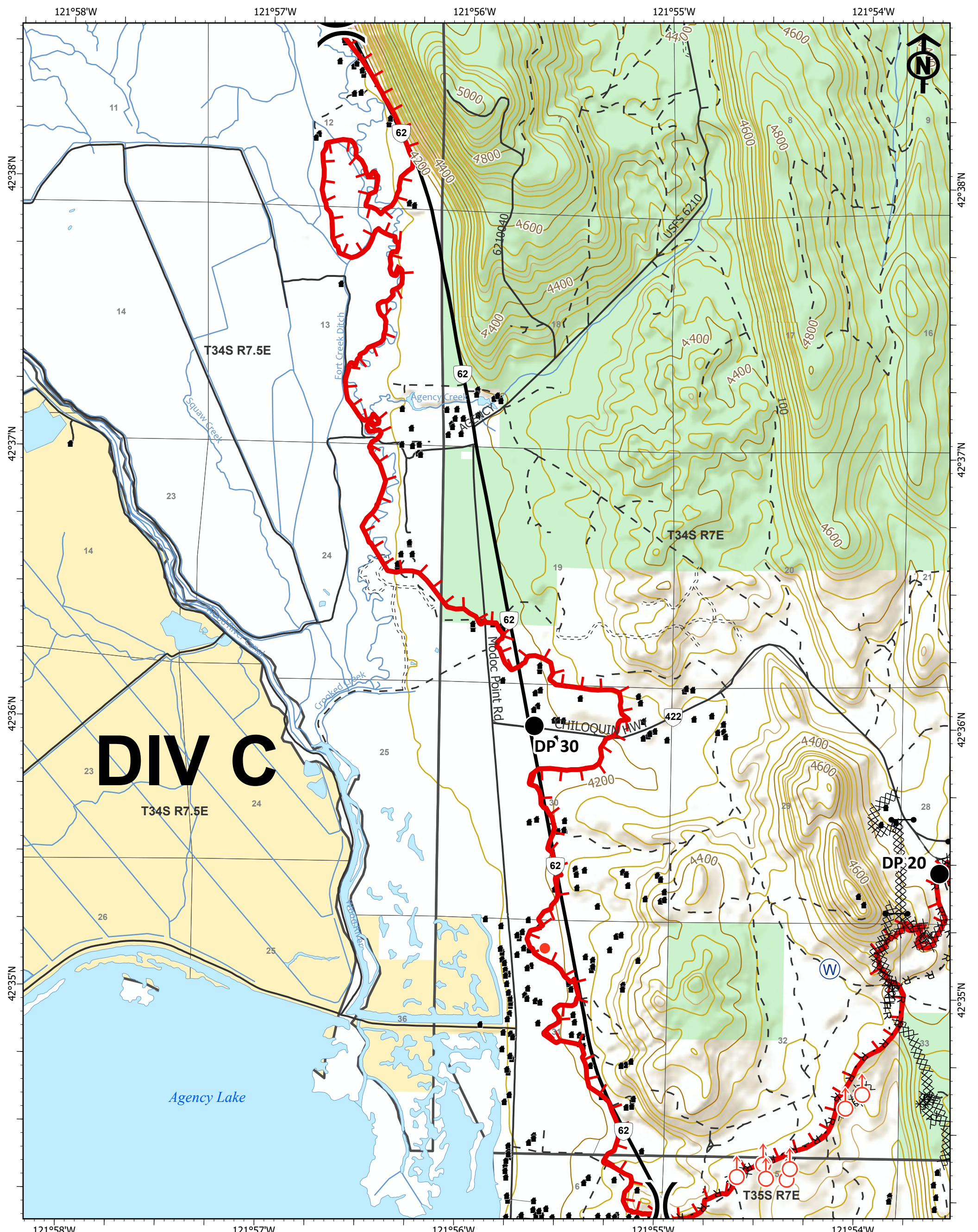

# IAP

Two Four Two  
 OR981S07621  
 09/12/2020 Day Shift  
 Page 3 of 4  
 14,450 acres at 09/11/2020 @ 0030

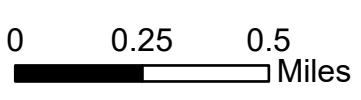

- Drop Point
- Gate
- Hot Spot
- Spot Fire
- Ⓜ Water Source
- ) Division Break
- ┌ Uncontrolled Fire Edge

- XXXX Completed Dozer Line
- H - Completed Hand Line
- R - Road as Completed Line
- Structure
- Oregon Dept of Fish and Wildlife
- U.S. Bureau of Land Management
- U.S. Forest Service

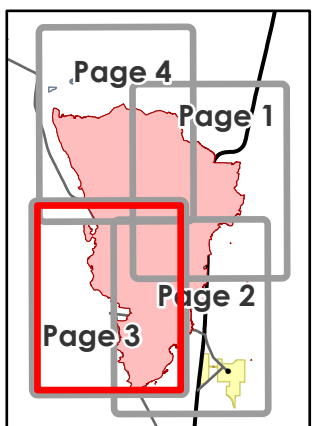

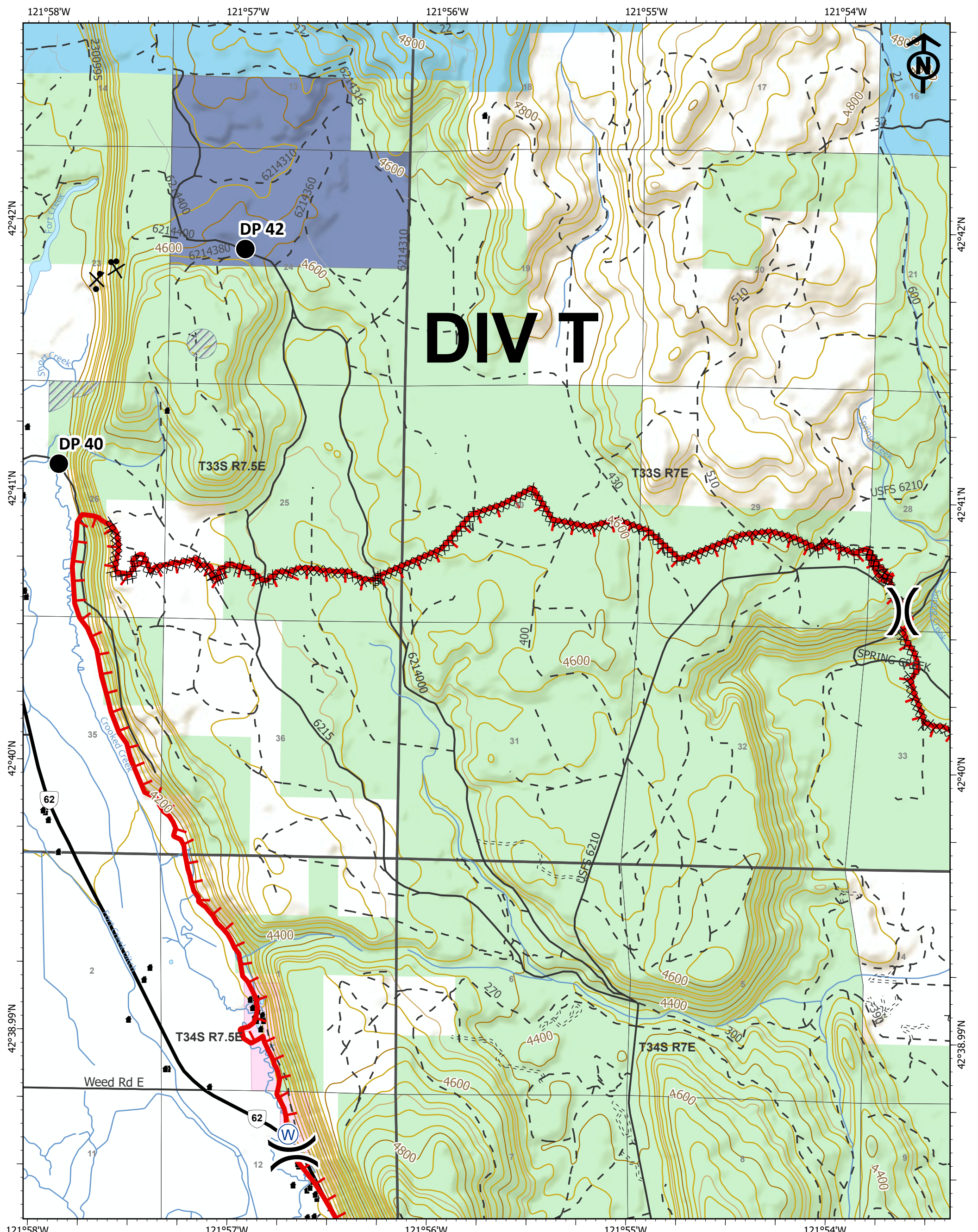

**DIV T**

**IAP**

Two Four Two  
 OR981S07621  
 09/12/2020 Day Shift  
 Page 4 of 4

14,450 acres at 09/11/2020 @ 0030

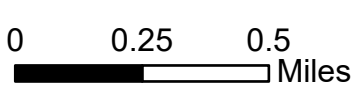

- Drop Point
- ⊙(W) Water Source
- ) Division Break
- ▬ Uncontrolled Fire Edge
- XXXX Completed Dozer Line
- H - Completed Hand Line
- R - Road as Completed Line
- ⊗ Proposed Dozer Line
- ▨ Retardant Avoidance Area
- Structure
- Oregon Dept of Forestry (ODF)
- Oregon Land Board Lands Managed by ODF
- Oregon Dept of Fish and Wildlife
- U.S. Forest Service

