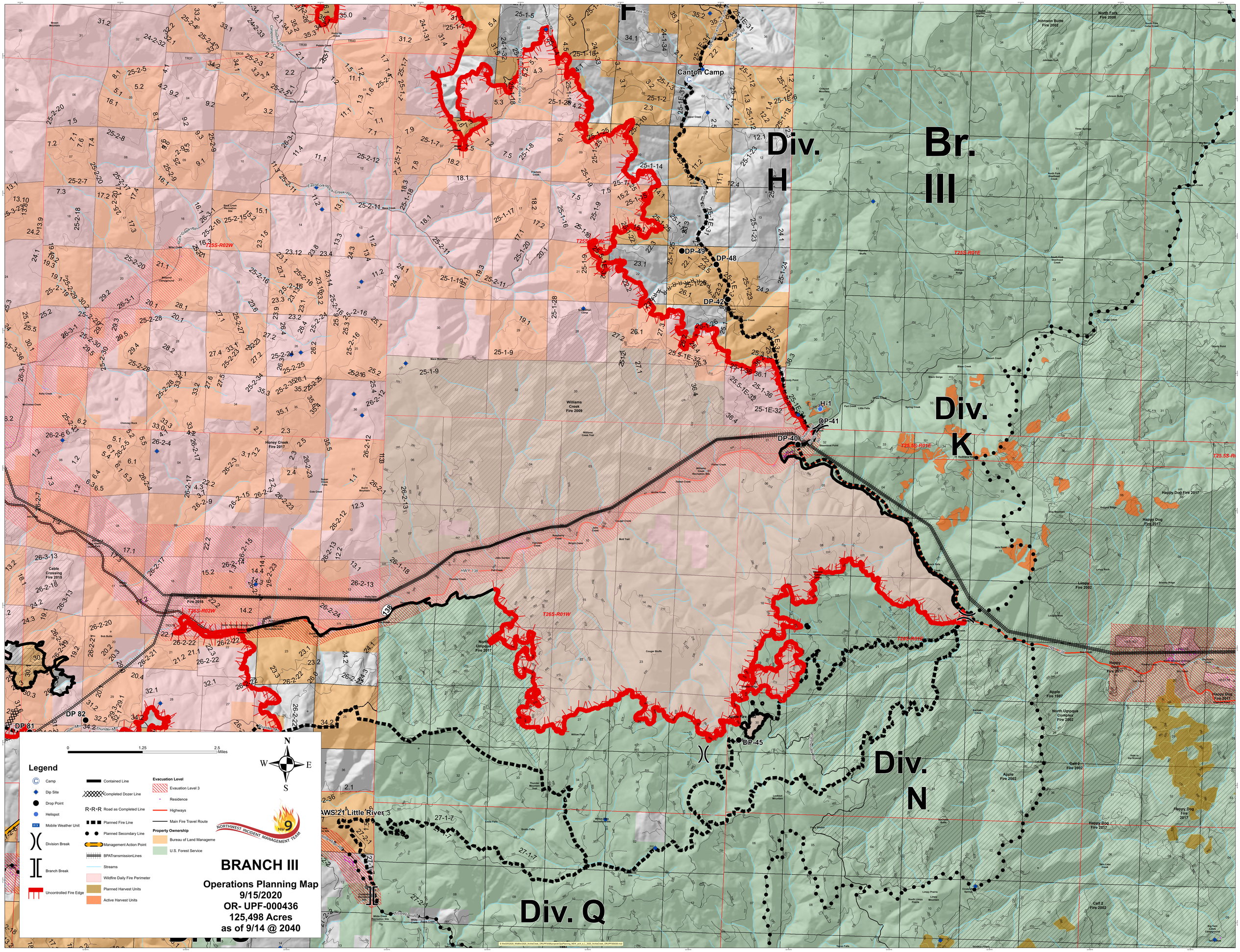
Div. H
Br. III
Div. K
Div. N
Div. Q
Canton Camp
DP-49
DP-48
DP-42
H-1
DP-41
DP-40
DP-45
DP 82
DP 81
T25S-R02W
T25S-R01E
T25S-R01E
T26S-R02W
T26S-R01W
T26S-R01E
HWY 138
Williams Creek Fire 2009
Honey Creek Fire 2017
Cable Crossing Fire 2015
Spring Basin Fire 2016
North Umpqua Fire 2017
Johnson Butte Fire 2002
North Fork Fire 2008
Happy Dog Fire 2017
Limpy Fire 2002
Apple Fire 1997
North Umpqua Complex Fire 2002
Apple Fire 2002
Calf 2 Fire 2002
AWS221 Little River 3
0
1.25
2.5
Miles
N
S
E
W
Legend
Camp
Dip Site
Drop Point
Helispot
Mobile Weather Unit
Division Break
Branch Break
Uncontrolled Fire Edge
Contained Line
Completed Dozer Line
Road as Completed Line
Planned Fire Line
Planned Secondary Line
Management Action Point
BPATransmissionLines
Streams
Wildfire Daily Fire Perimeter
Planned Harvest Units
Active Harvest Units
Evacuation Level
Evauation Level 3
Residence
Highways
Main Fire Travel Route
Property Ownership
Bureau of Land Manageme
U.S. Forest Service
NORTHWEST INCIDENT MANAGEMENT TEAM
BRANCH III
Operations Planning Map
9/15/2020
OR- UPF-000436
125,498 Acres
as of 9/14 @ 2040