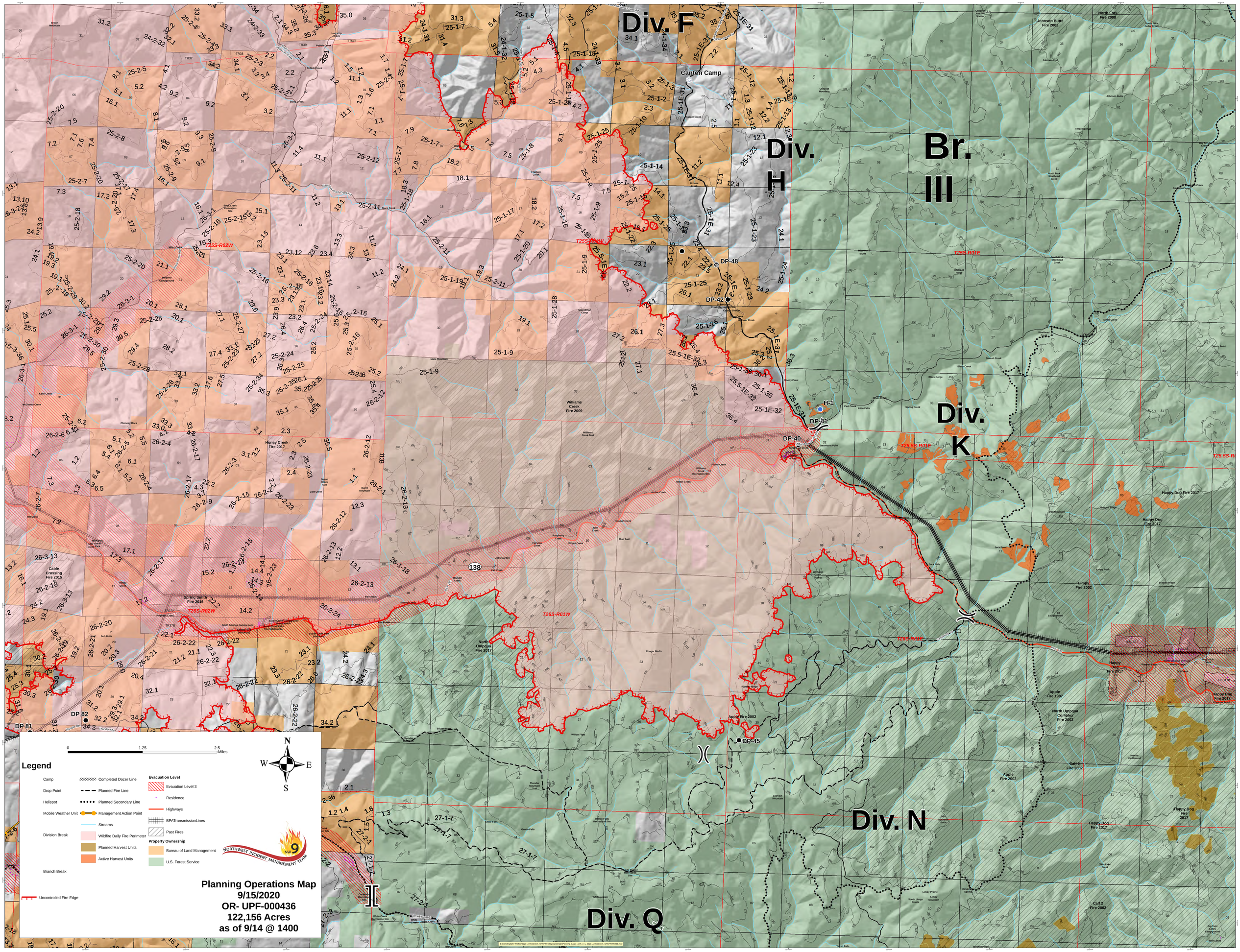
Div. F
Div. H
Br. III
Div. K
Div. N
Div. Q
Canton Camp
DP-48
DP-42
DP-41
DP-40
DP-45
DP 82
DP 81
H-1
T25S-R02W
T25S-R01E
T25S-R01W
T26S-R02W
T26S-R01W
T26S-R01E
Williams Creek Fire 2009
Honey Creek Fire 2017
Cable Crossing Fire 2015
Spring Smith Fire 2016
North Umpqua Fire 2017
Apple Fire 2002
Apple Fire 1997
North Umpqua Complex Fire 2002
Happy Dog Fire 2017
Limpy Fire 2002
Johnson Butte Fire 2002
North Fork Fire 2008
Legend
Camp
Drop Point
Helispot
Mobile Weather Unit
Division Break
Branch Break
Uncontrolled Fire Edge
Completed Dozer Line
Planned Fire Line
Planned Secondary Line
Management Action Point
Streams
Wildfire Daily Fire Perimeter
Planned Harvest Units
Active Harvest Units
Evacuation Level
Evauation Level 3
Residence
Highways
BPATransmissionLines
Past Fires
Property Ownership
Bureau of Land Management
U.S. Forest Service
0
1.25
2.5
Miles
N
W
E
S
NORTHWEST INCIDENT MANAGEMENT TEAM
NW 9
Planning Operations Map
9/15/2020
OR- UPF-000436
122,156 Acres
as of 9/14 @ 1400