

R06W R05W R04W R03W R02W R01W R01E R02E R03E

T18S T19S T20S T21S T22S T23S T24S T25S T26S T27S T28S T29S T30S

T18S T19S T20S T21S T22S T23S T24S T25S T26S T27S T28S T29S T30S

Archie Creek Fire OR-UPF-000436
Incident Transportation Map
 9/15/2020
 122,156 acres

Interstate Highway	Archie Creek Fire Perimeter
State Highway	Streams
Airstrip or Airport	Helispot
Camp	Retardant/Mud Pit
Closure	Staging Area
Drop Point	Division Break
	Branch Break

I-5 Exit 174 to Dorena Lake. Follow signs to Dorena Lake. Left onto Row River Rd/E Cottage Grove Con. Keep right around Lake Dorena. Right onto Sharps Creek Rd. Slight right onto Clark Creek Rd. Slight left onto East Pass Creek Rd/Canton Creek Road.

I-5 Exit 170 to OR-99/Cottage Grove. 2.7 miles to right on Latham Road. 1 mile to Right onto London Road.

I-5 Exit 154 Scotts Valley/Elkhead Continue onto Shoestring Rd. Right onto London Rd. Left onto Big River Rd.

I-5 Exit 135 Sutherlin. Right on Calapooya, then left onto HWY 99 N. In two miles, turn right on Central Ave/HWY 99. Slight right to stay on Nonpareil.

I-5 Exit 124 to OR-138 City Center/Diamond Lake Follow signs to Diamond Lake.

From Little River Road, the pavement will turn to gravel. Turn left onto Panther Creek. Follow to HWY 138.

From HWY 138: Right onto NF Rd 28. Hard Right onto NF 2810. Right onto BLM 28-3-35 (S Myrtle Access Rd). Left onto S Myrtle (County Rd 18).

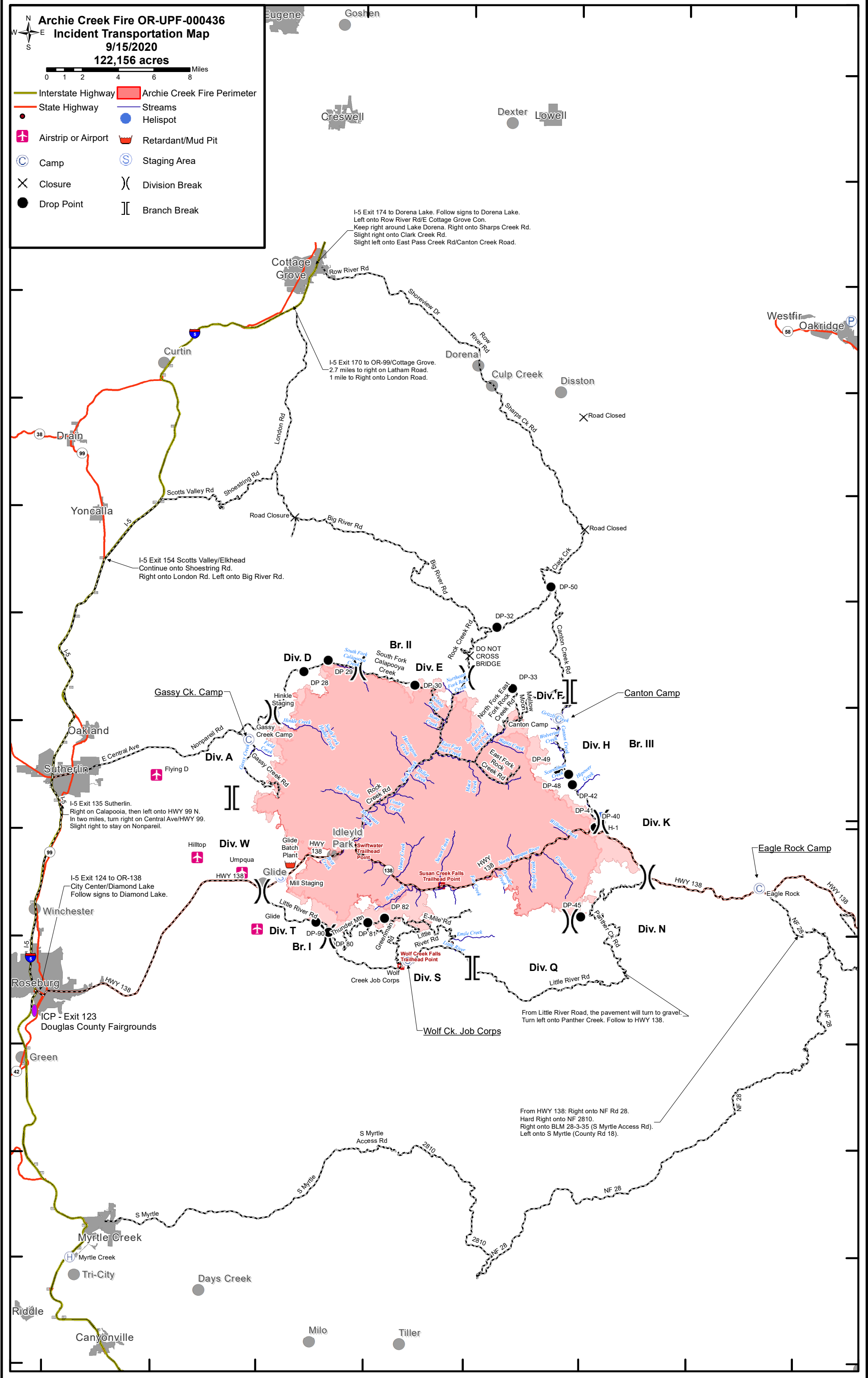

R06W R05W R04W R03W R02W R01W R01E R02E R03E