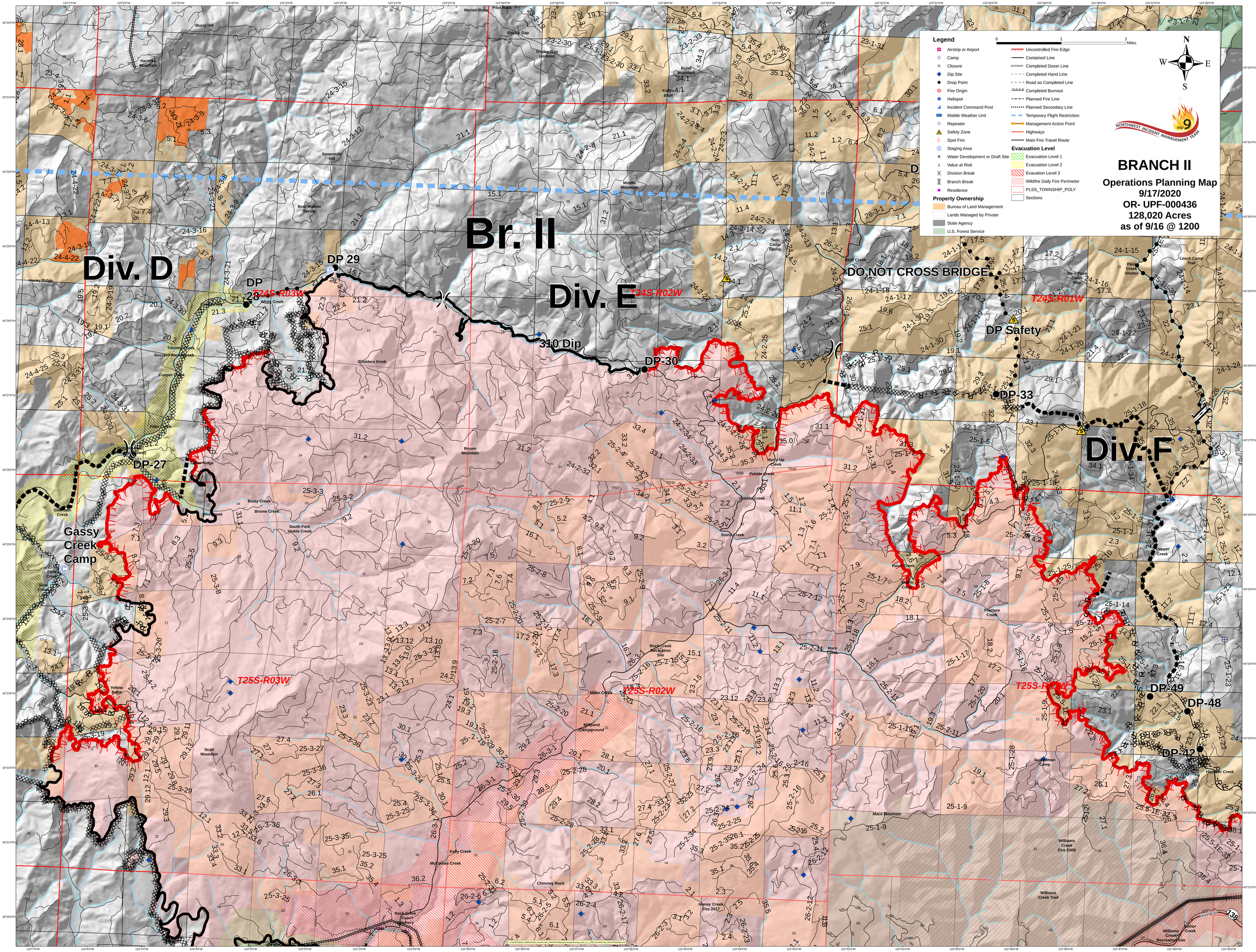
Legend
Airstrip or Airport
Camp
Closure
Dip Site
Drop Point
Fire Origin
Helispot
Incident Command Post
Mobile Weather Unit
Repeater
Safety Zone
Spot Fire
Staging Area
Water Development or Draft Site
Value at Risk
Division Break
Branch Break
Residence
Property Ownership
Bureau of Land Management
Lands Managed by Private
State Agency
U.S. Forest Service
Uncontrolled Fire Edge
Contained Line
Completed Dozer Line
Completed Hand Line
Road as Completed Line
Completed Burnout
Planned Fire Line
Planned Secondary Line
Temporary Flight Restriction
Management Action Point
Highways
Main Fire Travel Route
Evacuation Level
Evacuation Level 1
Evacuation Level 2
Evauation Level 3
Wildfire Daily Fire Perimeter
PLSS_TOWNSHIP_POLY
Sections
0 1 2 Miles
N
W E
S
NORTHWEST INCIDENT MANAGEMENT TEAM
BRANCH II
Operations Planning Map
9/17/2020
OR- UPF-000436
128,020 Acres
as of 9/16 @ 1200
Br. II
Div. D
Div. E
Div. F
DP 29
DP 28
DP-27
DP-30
DP-33
DP-49
DP-48
DP-42
310 Dip
DP Safety
DO NOT CROSS BRIDGE
Gassy Creek Camp
T24S-R03W
T24S-R02W
T24S-R01W
T25S-R03W
T25S-R02W
T25S-R01W
Murry Hill
Harness Mountain
Marion Butte
Pilot Rock
Shirley Gap
Shirley Gap Lookout
Burnt Mountain
Kellys Bluff
Sevenmile Hill
Bear Wallow Spring
Middle Mountain
Twin Cedar Spring
Bluff Creek
Leach Camp Trail
Pass Creek Shelter
West Pass Creek Way
Hanny Ridge
White Creek
Timothy Creek
Buzzard Roost Creek
Cooper Creek
Gobblers Knob
Brown Mountain
Filler Creek
Tamer Ridge
Hurry Up Creek
Pebble Creek
Gobble Creek
Stony Creek
Buck Creek
Trapper Creek
Raven Creek
Wildcat Creek
Fracture Creek
Mace Creek
Rock Creek Recreation Site
Miller Creek
Millpond Campground
Beaty Creek
Brome Creek
South Fork Hinkle Creek
Pike Creek
Gilbertain Creek
Field Creek
Slide Creek
Yellow Butte
Scott Mountain
Kelly Creek
McLamas Creek
Chimney Rock
Rock Creek Fishery
Honey Creek Fire 2017
Mace Mountain
Scapeldman Camp
Hipscher Creek
Williams Creek Fire 2009
Williams Creek Trail
Williams Creek Recreation Site
Usher Creek
Rock Creek Road
Bear Creek Road
Hinkle Creek Road
Buck Creek Road
Mace Creek Road
Eureka and Western Railroad
NW 138
138