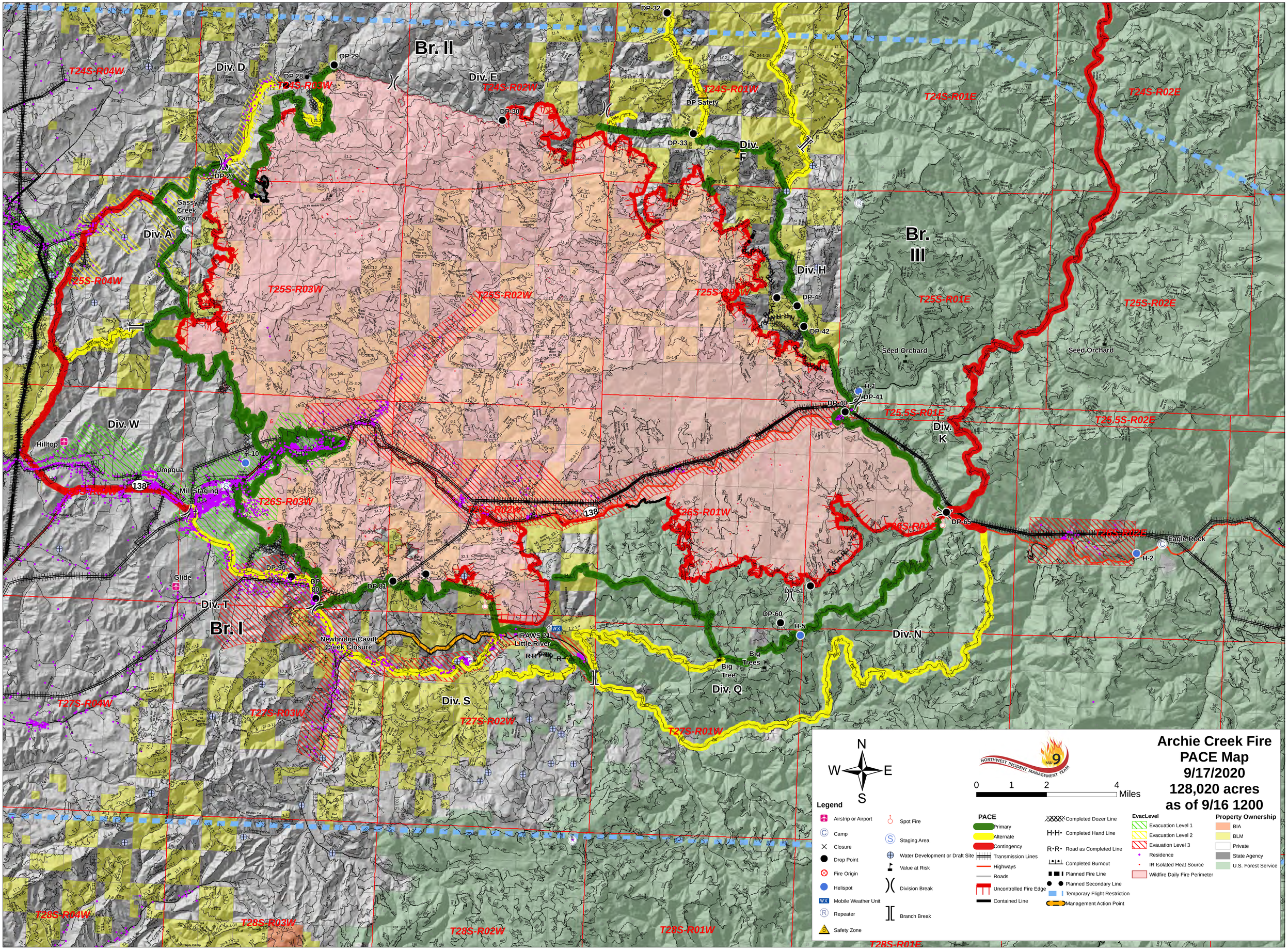
Archie Creek Fire
PACE Map
9/17/2020
128,020 acres
as of 9/16 1200
NORTHWEST INCIDENT MANAGEMENT TEAM
NW 9
N
W
E
S
0 1 2 4 Miles
Legend
Airstrip or Airport
Camp
Closure
Drop Point
Fire Origin
Helispot
Mobile Weather Unit
Repeater
Safety Zone
Spot Fire
Staging Area
Water Development or Draft Site
Value at Risk
Division Break
Branch Break
PACE
Primary
Alternate
Contingency
Transmission Lines
Highways
Roads
Uncontrolled Fire Edge
Contained Line
Completed Dozer Line
Completed Hand Line
Road as Completed Line
Completed Burnout
Planned Fire Line
Planned Secondary Line
Temporary Flight Restriction
Management Action Point
EvacLevel
Evacuation Level 1
Evacuation Level 2
Evauation Level 3
Residence
IR Isolated Heat Source
Wildfire Daily Fire Perimeter
Property Ownership
BIA
BLM
Private
State Agency
U.S. Forest Service
Br. II
Br. III
Br. I
Div. D
Div. E
Div. F
Div. H
Div. K
Div. A
Div. W
Div. T
Div. S
Div. Q
Div. N
DP-32
DP 29
DP 28
DP-30
DP Safety
DP-33
DP 27
DP-48
DP-42
DP-41
DP-40
DP-65
DP-90
DP 80
DP 81
DP 61
DP-60
H-1
H-10
H-5
H-2
Gassy Creek Camp
Seed Orchard
Seed Orchard
Hilltop
Umpqua
Mill Staging
Glide
Eagle Rock
Big Tree
Big Trees
Newbridge/Cavitt Creek Closure
IRAWS 21 Little River
138
T24S-R04W
T24S-R03W
T24S-R02W
T24S-R01W
T24S-R01E
T24S-R02E
T25S-R04W
T25S-R03W
T25S-R02W
T25S-R01W
T25S-R01E
T25S-R02E
T25.5S-R01E
T25.5S-R02E
T26S-R03W
T26S-R02W
T26S-R01W
T26S-R01E
T26S-R02E
T27S-R04W
T27S-R03W
T27S-R02W
T27S-R01W
T28S-R04W
T28S-R03W
T28S-R02W
T28S-R01W
T28S-R01E