

123°10'W 123°9'W 123°8'W 123°7'W 123°6'W 123°5'W 123°4'W 123°3'W 123°2'W 123°1'W 123°0'W 122°59'W 122°58'W 122°57'W 122°56'W 122°55'W 122°54'W 122°53'W 122°52'W 122°51'W 122°50'W 122°49'W 122°48'W 122°47'W 122°46'W 122°45'W 122°44'W 122°43'W 122°42'W 122°41'W 122°40'W 122°39'W 122°38'W

Archie Creek
OR-UPF-000436
09/22/2020



Planning Ops
Map
131,598 Acres

- Pump
- Other Property
- Water Tank
- Airstrip or Airport
- Camp
- Closure
- Dip Site
- Drop Point
- Fire Origin
- Hellspot
- Internet Access
- Mobile Weather Unit
- Repeater
- Safety Zone
- Spot Fire
- Staging Area
- Restricted Water Source
- Water Development or Draft Site
- Value at Risk
- Division Break
- Branch Break

- PP&L Transmission Lines
- Uncontrolled Fire Edge
- Contained Line
- Completed Dozer Line
- Completed Hand Line
- R · R · R Road as Completed Line
- Access or Improved Road
- Completed Burnout
- Planned Fire Line
- Planned Secondary Line
- Temporary Flight Restriction
- Management Action Point
- Other Fires
- Wildfire Daily Fire Perimeter
- Bureau of Land Management
- Lands Managed by Private
- State Agency
- U.S. Forest Service



9/21/2020 @ 2013
NAD 1983 UTM Zone 10N
SA Red Team GIS
Latest Intel:
20200919 @ 2016

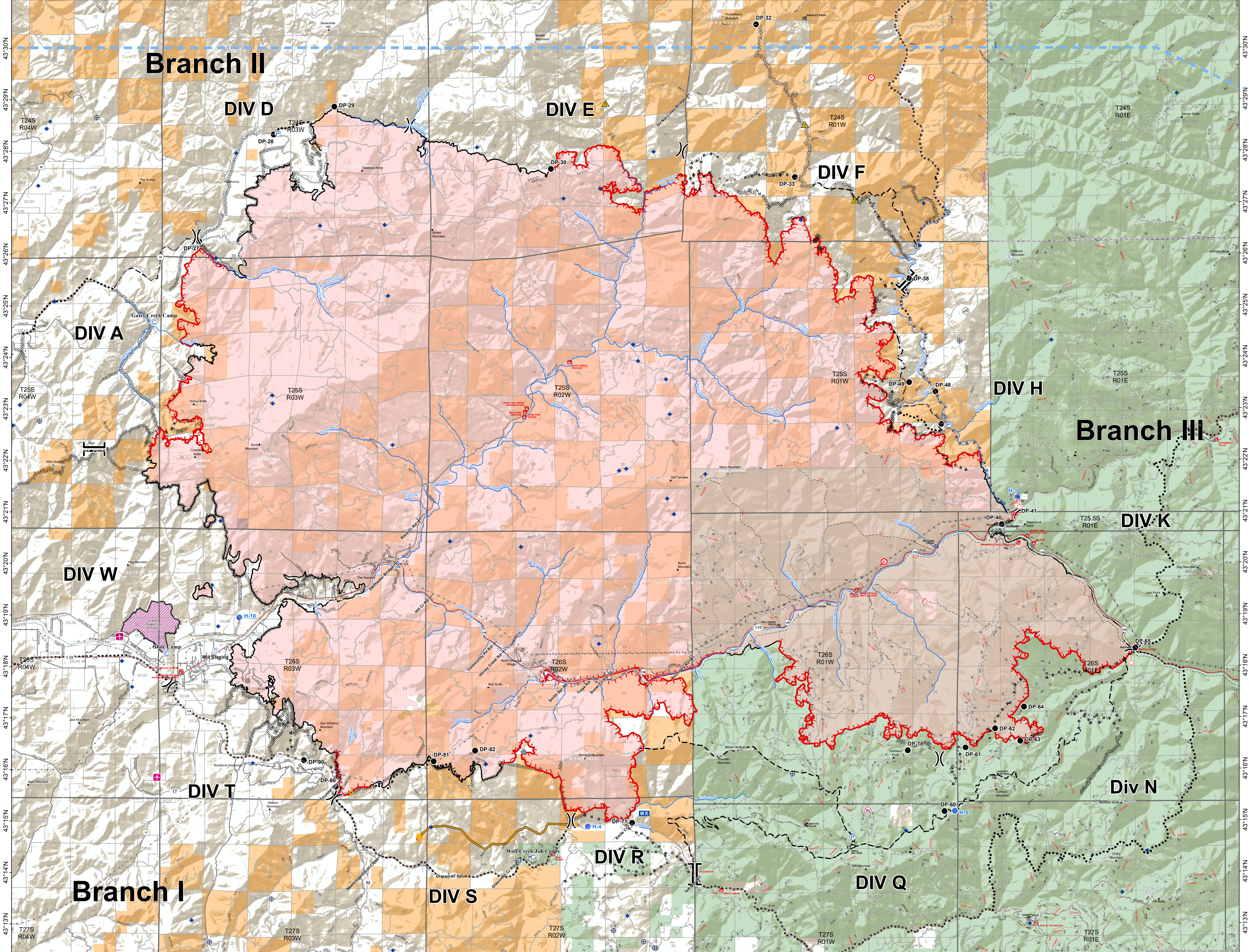

0 1 2 3 4 5 10 Miles