

Suppression Repair
Archie Creek Fire
OR-UPF-000436
9/30/2020

131,542 Acres
Map Page: 4
Div F

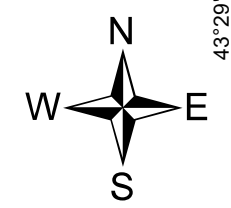

- Repair Needed
- No Repair Needed
- Unknown
- X** Closure
- Dip Site
- Drop Point
- ⊗ Fire Origin
- Helispot
- Ⓜ Internet Access
- Ⓛ Landing or Log Deck
- ⚠ Safety Zone
- ⦿ Spot Fire
- Ⓢ Staging Area
- ⊕ Draft Site
- ()** Division Break
- []** Branch Break

- Repair Needed
- No Repair Needed
- Unknown
- Uncontrolled Fire Edge
- XXXX Completed Dozer Line
- H · Completed Hand Line
- R · Road as Completed Line
- Planned Fire Line
- Planned Secondary Line
- Temporary Flight Restriction
- Other
- Paved
- All Weather/Dirt
- Streams
- BLM

0 2,000 4,000
 Feet

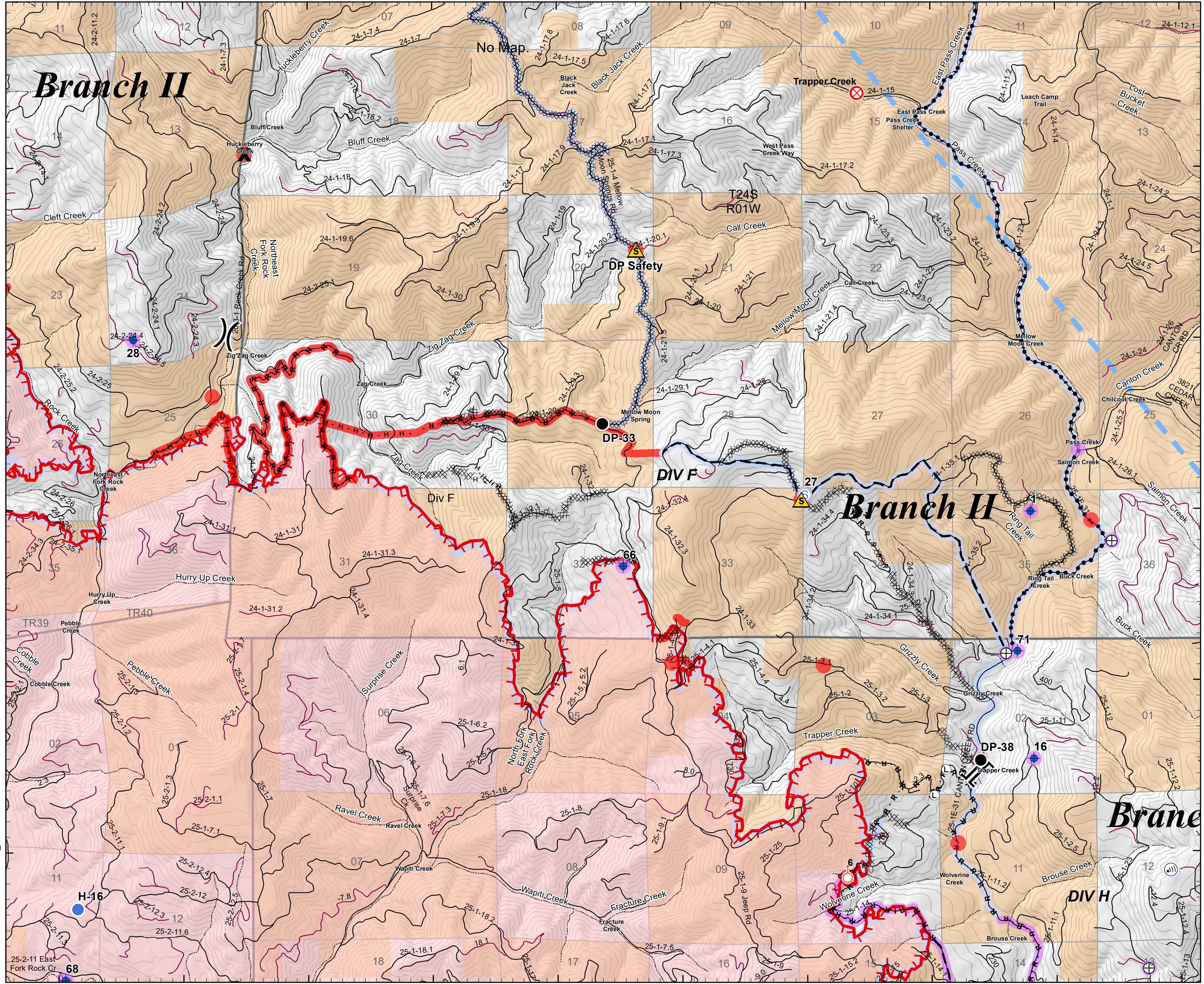
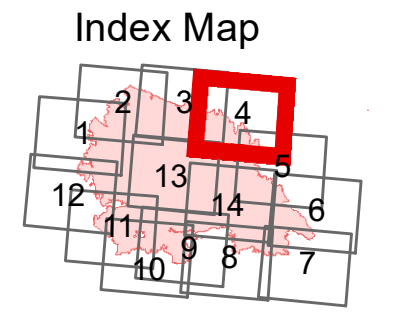

122°54'W 122°53'W 122°52'W 122°51'W 122°50'W 122°49'W 122°48'W 122°47'W 122°46'W 122°45'W