

INCIDENT ACTION PLAN

ARCHIE CREEK

OR-UPF-000436 – P6NKL8 (0615)

THIELSEN

OR-UPF-000441 – P6NKN621 (0615)

DOI-FFF200000NKN6021X

**DAY OPERATIONAL PERIOD:
TUESDAY, OCTOBER 6, 2020
0700-1900**

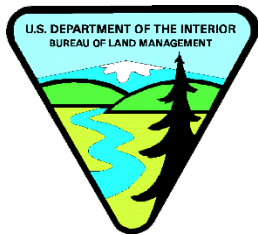

Archie Creek Maps



Thielsen Maps



Today's IAP

**0700 MORNING PHONE
BRIEFING INFO**

****NEW NUMBER****

Phone Briefing: 1-888-609-7602

Passcode: 7544830#

This page intentionally left blank.



INCIDENT OBJECTIVES (ICS 202)

1. Incident Name:	2. Operational Period: DAY	
ARCHIE CREEK / THIELSEN	Date/Time From: 10/06/2020 0700 TUE	Date/Time To: 10/06/2020 1900 TUE
3. Objective(s):		
<p>Provide for the safety of all incident personnel and the public through the application of deliberate risk assessment (DRA).</p> <p>Base management decisions on meeting objectives while also minimizing the of COVID-19 exposure to responders and the public. COVID-19 considerations may alter how goals are achieved; however, should not lead to higher-risk tactics.</p> <p>Minimize acres burned on private lands and O&C lands managed by BLM. On Umpqua National Forest ownership, suppress the fire in the most efficient manner while maintaining a high probability of success protecting identified values.</p> <p>Implement and continue to coordinate suppression repair actions in close coordination with the lead READ to ensure, to the extent possible, impacts minimize further damage when safe to do so.</p> <p>Maintain and strengthen cooperater, partner and stakeholder relationships through clear communications and cooperation by showing increased sensitivity to the losses the community has experienced.</p> <p>Ensure sound financial stewardship through managing costs effectively while considering values at risk.</p>		
4. Operational Period Command Emphasis:		
<p>1) Monitor cumulative fatigue and ensure all incident resources receive adequate rest. 2) Be aware of increased fire behavior due to rising temperatures. Refer to FBAN report.</p> <p>GSA Look up, look down, look all around for hazards, recognize them and mitigate them.</p> <p>General Situational Awareness: Look up, look down, look all around for hazards, recognize them and mitigate them.</p>		
5. Site Safety Plan Required? Yes <input type="checkbox"/> No <input checked="" type="checkbox"/>		
Approved Site Safety Plan(s) Located at:		
6. Incident Action Plan (the items checked below are included in this Incident Action Plan):		
<input checked="" type="checkbox"/> ICS 202 <input checked="" type="checkbox"/> ICS 203 <input checked="" type="checkbox"/> ICS 204 <input checked="" type="checkbox"/> ICS 205 <input type="checkbox"/> ICS 205A <input checked="" type="checkbox"/> ICS 206	<input type="checkbox"/> ICS 207 <input type="checkbox"/> ICS 208 <input checked="" type="checkbox"/> ICS 220 <input type="checkbox"/> Map/Chart <input checked="" type="checkbox"/> Weather Forecast/Tides/Currents	Other Attachments: <input checked="" type="checkbox"/> SAFETY MESSAGE <input checked="" type="checkbox"/> HUMAN RESOURCE MSG <input checked="" type="checkbox"/> COVID PRECAUTIONS & SCREENING TOOL <input checked="" type="checkbox"/> UNIT LOG
7. Prepared by: MARGE HUTCHINSON	Position/Title: PSC2	Signature: <i>Marge Hutchinson</i>
8. Approved by Incident Commander:	Name: BOBBY SHINDELAR	Signature: <i>Bobby Shindelar</i>
ICS 202	IAP Page	Date/Time: 10/05/2020 2000

ORGANIZATION ASSIGNMENT LIST (ICS 203)

1. Incident Name:		2. Operational Period: DAY	
ARCHIE CREEK / THIELSEN		Date/Time From: 10/06/2020 0700 TUE	Date/Time To: 10/06/2020 1900 TUE
3. Incident Commander(s) and Command Staff:		FACILITIES UNIT	KEVIN HAUGHTON
INCIDENT COMMANDER	BOBBY SHINDELAR	GROUND SUPPORT UNIT	MARK ANDERSON
DEPUTY		COMMUNICATIONS UNIT	MISSY PARKER
SAFETY OFFICER	TROY CORN JACK CATES	MEDICAL UNIT	EAMONN RYAN DIANA BRAUN
INFORMATION OFFICER	MARY BEAN ROLAND EMETAZ	SECURITY UNIT	
LIAISON OFFICER	SCOTT CRAWFORD	FOOD UNIT	LAURA MILLER
		7. Operations Section:	
4. Agency/Organization Representative(s):		OPERATION SECTION CHIEF	JEFF BOUSCHER TONY ENGEL
Agency/Organization	Name	PLANNING OPS	MATT CASTLE
UMPQUA NF - AREP	K.C. BRIGGS SHERRI CHAMBERS		
UMPQUA NF - AA	ALICE CARLTON		
BLM - AREP	CHRIS FOSTER	DIVISION/GROUP	ARCHIE CK - A/R/S LARRY LEACH
USFS - RESOURCE ADVISOR	RONMCMULLIN	DIVISION/GROUP	ARCHIE CK - F/H/K MATT KENNEDY
BLM - AA	HEATHER WHITMAN	DIVISION/GROUP	ARCHIE CK - N/Q MICHAEL JACKSON
BLM - RESOURCE ADVISOR	RACHEL SCHOWALTER	DIVISION/GROUP	ARCHIE CK - WRIGHT CREEK BOB HINDS
USFS - RESOURCE ADVISOR	RON MCMULLIN JED HANCOCK	BRANCH DIRECTOR	AARON ROWE
5. Planning Section:		DIVISION/GROUP	THIELSEN - NORTH DIAMOND RICHARD TINGLE
CHIEF	MARGE HUTCHINSON HOWARD JOHNSON (VIRTUAL)	DIVISION/GROUP	THIELSEN - A/M/P/W CODY ACORD CHRIS WHITE (T)
DEPUTY	ERIC BLACK	DIVISION/GROUP	A/M/P/W CODY ACORD CHRIS WHITE (T)
RESOURCES UNIT	JILL JOHNSON		
SITUATION UNIT	DAVE WISCHER		
DOCUMENTATION UNIT	JEFF DEARDORFF	7b. Air Operations Branch:	
DEMOBILIZATION UNIT	NATHAN JEFFRIES (VIRTUAL)	AIR OPS BRANCH DIRECTOR	TIM LYDA
FIRE BEHAVIOR ANALYST	DON STRAND	AIR ATTACK SUPERVISOR	
TRAINING SPECIALIST	ERICA DAVIS (VIRTUAL)	AIR SUPPORT SUPERVISOR	
GIS SPECIALIST	SHAWN BUSHNELL; BOB KIRK MATT STEWART (T)		
TECHNOLOGY SUPPORT SPECIALIST	GEORGE JENKINS TODD MALLERY	8. Finance/Administration Section:	
INCIDENT METEOROLOGIST	DAN BYRD	CHIEF	CHERI FULLER
		DEPUTY	BARB HAXBY
		TIME UNIT	CAROL LONG
		PROCUREMENT UNIT	MARK BOHNET
		COST UNIT	STEVE CROW
6. Logistics Section:		ICPI	ROB HECHINGER
CHIEF	PETER FITZMAURICE		
DEPUTY			
SUPPLY UNIT	JOHN KAUPA		
9. Prepared By:	Name: JILL JOHNSON	Position/Title: RESL	Signature: 
ICS 203	IAP Page	Date/Time: 10/05/2020 2000	



FIRE WEATHER FORECAST



FORECAST NO: 28
SHIFT DATE: Tuesday, Oct 6th, 2020
PREDICTION FOR: 0600-2000
UNIT: OR- Umpqua NF

INCIDENT NAME: Archie Creek/Thielsen
Incident Meteorologist – Dan Byrd
SIGNED: *Dan Byrd*

TIME AND DATE
FORECAST ISSUED: 2000 hrs. 10/5/20

WEATHER DISCUSSION: Temperatures will be on the rise and Rh's will be lower once again Today and Wednesday, as high pressure strengthens over the region. The ridge will begin to weaken on Thursday, with isolated showers possible on Friday, out ahead of a strong Pacific storm system that will move into the region over the weekend. This storm system will produce widespread rainfall into Sunday.

SKY/WEATHER TODAY: Sunny and a little warmer. Patchy morning fog.

MAX TEMPERATURES / MIN RELATIVE HUMIDITY:

2000 FT: (Archie Creek) 78 to 86 degrees (Up 2-4) / 23 to 33 (Down 6-8%)
5000 FT: (Thielsen) 75 to 83 degrees (Up 1-3) / 15 to 25 (Down 2-3%)

EYE LEVEL WINDS:

Slope/Valley: Down slope/drainage 5 mph, becoming upslope from the south 5-10 mph late morning, then generally from the west and up drainage 5-10 G15 mph in the afternoon.
Ridges: Southwest 4 to 8 G12 mph.

Transport Wind: SW-W 10 mph.

LAL: 1. **Chc of Wetting Rain (> or = to 0.25"):** 0%
Inversion: Weak at 3,000ft MSL early. **Afternoon Mixing Height:** 5,000ft MSL.

SKY/WEATHER TONIGHT: Clear skies. Patchy areas of fog possible in Canyons/Valleys.

MIN TEMPERATURES / MAX RELATIVE HUMIDITY

2000 FT: (Archie Creek) 52 to 58 degrees (Up 3-4) / 70 to 80% (Steady)
5000 FT: (Thielsen) 43 to 48 degrees (Up 3-4) / 60 to 70% (Steady)

EYE LEVEL WINDS:

Slope/Valley: Up slope and up drainage 4-7 mph early evening, becoming downslope and down drainage 4-8 mph overnight.
Ridges: Southwest 4 to 8 mph.

LAL: 1. **Chc of Wetting Rain (> OR = to 0.25"):** 0%
Inversion: Strong at 3000ft MSL.

2-5 Day Outlook, Wed-Sat (2000 Feet): * Pattern change late in the week, with increasing chances for showers*

Wednesday: Partly Cloudy. **High Temp:** 72-82. **Min RH:** 22. **Wind:** Slope Driven.
Thursday: Partly Cloudy. **High Temp:** 64-74. **Min RH:** 38. **Wind:** Slope Driven.
Friday: Mostly Cloudy with a slight chance of showers. **High Temp:** 61-71 **Min RH:** 43. **Wind:** SW 10 G15.
Saturday: Cloudy with rainshowers. **High Temp:** 50-60 **Min RH:** 55. **Wind:** SW 10 G20.

Observations from midnight through 1800 PDT Monday, 10/5/20:

North Bank (1913ft): Temps 50F/70F, RH: 100%/60%, Pk Wind: NW 10 G14 mph.
Little River IRAWS (2100ft): Temps 50F/76F, RH: 86%/45%, Pk Wind: SW 8 G12 mph.
Grandad (2900ft): Temps: 51F/86F, RH: 74%/19%, Pk Wind: SW 5 G9 mph.
Lookout Mtn PRAWS (4739ft): Temps: 51F/75F, 69%/23%, Pk Wind: NNE 1 G3 mph.
Cinnamon (4834ft): Temps: 37F/82F, 84%/16%, Pk Wind: SE 4 G11 mph.

FIRE BEHAVIOR FORECAST

FORECAST NUMBER: 26	TYPE OF FIRE: Wildland
FIRE NAME: Archie Creek / Thielsen	OPERATIONAL PERIOD: Oct. 6, 2020
DATE ISSUED: October 5, 2020	TIME ISSUED: 2000 Hours
UNIT: Umpqua NF	SIGNED: _____ Don Strand _____ Typed/printed:

INPUTS

WEATHER SUMMARY: See attached forecast
 Archie Creek: Temps 78-86, Min RH's 23-33%, Winds light and variable (Diurnal winds).
 Thielsen: Temps 73-83, Min RH's 15-25%, Winds light and variable (Diurnal winds).

OUTPUTS

FIRE BEHAVIOR

GENERAL: Over the next couple of day, fuels will slowly continue to dry. So, 1-hour and 10-hour fuels will remain receptive to ignition.
Archie Creek: During the afternoon, 1-hour fuel moistures minimums will be near 5% unshaded and 10- hour fuels will be near 6%. 1000- hour fuel moistures will continue to be near 14%. ERC-G values will continue to be near 51 today.
Thielsen: In the afternoon, 1-hour fuels moistures will be near 5%, 10-hour fuels moistures will approach 5%, 1000-hour fuel moistures will remain near 16%. ERC-G values will continue to be near 43 today.

Fire behavior will be minimal today. Expect limited smoldering and creeping. Some open flame may be present in larger down logs, old stumps, snags and in recent needle cast. As a result of slightly lower RH's, areas of dirty burn likely to experience creeping fire behavior with some open flame at times. In the event the fire has positioned itself below-down slope of heat-treated ladder fuels, slight chance for flare ups exist.

If fire starts outside containment lines, expect moderate rates of spread with potential for isolated torching.

Rate of spread and flame lengths are model outputs based on maximum values for the fuel models shown, with current fuel moistures in exposed locations on steep slope.

Fuel Model	Rate of Spread	Flame Length
Grass/Shrub (GS2)	9 chains/hour 10 feet/min	3 feet
Mature Timber (TU2 & TL5)	5 chains/hour 6 feet/min	2 feet

In one hour, a spot fire would be approximately 1.6 acres in timber and 5 acres in grass/shrub.
 Probability of Ignition = 60%

AIR OPERATIONS: Morning marine layer may affect early flights. Otherwise slight hazy conditions.

SAFETY

Local Thresholds for Elevated Fire Behavior – Watch Outs - 20-foot winds > 13 mph, RH under 25%, Temperature over 85°, 1000-hour fuel moisture < 12%.

- Today on Archie Creek, temperature and RH thresholds will be met in some locations.
- On Thielsen, RH thresholds will be met.

Continue to watch for fire weakened trees and snags burning through and falling.

On steeper slopes, watch for rollouts.

With the days becoming shorter (losing 3 minutes/day), there still potential in the right conditions for an increase of fire activity during the afternoon.

Safety Message

6 October 2020

INCIDENT: Archie Creek/Thielsen

OPERATIONAL PERIOD: 0700-1900

TOPICS:

TRANSFER OF COMMAND

NW12 has assumed command of the incident. Transition of Overhead and personnel will continue through the duration of the incident. Transition is a time that can be marred by extreme success or failure. Ensure positive relationship building and open lines of communications. Take a few extra minutes to get to know new personnel and provide a good briefing of actions taken up to the transition. A big thank you to the Southern Area Red Team for all their work!

DRIVING/TRANSPORTATION

With today's mission being the gathering of situational awareness, one of the higher risks faced will be driving. Practice defensive driving skills and maintain time and distance from other vehicles and visual obstructions such as curves and blind spots. Keep your speeds low and take your time.

SLOW IS SMOOTH, SMOOTH IS FAST... THIS IS A MARATHON

Do not react, be proactive, deliberate and solution oriented.

“Don't forget your COVID protocols and mitigations”

SAFETY OFFICER: Troy Corn, Jack Cates

Deliberate Risk Assessment-Hazard Summary

6 October 2020

Hazard	Mitigation	Post Risk
COVID Viral Transmission	Maintain awareness of health, perform self checks, maintain social distancing, wear face covering when within social distancing space (minimum 6'), report and isolate if not feeling well, implement Module of One and Hub/Spoke criteria to greatest extent possible, establish relationship with local public health, establish a schedule to clean all frequently touched surfaces, maintain cleanliness of own workspace, box meals by crew (no more than 20), single person distribution for meals and hydration (24 hour supply of hydration each day supplied with breakfast)	Low
Extraction Time	Identify medivac sites and helispots. Initiate ground transport to accident site. Identify EMT's from resources assigned to division. Provide line qualified paramedics to each division as available. Review IWI protocol to ensure familiarity. Utilize short haul in remote areas. Evaluate on-going need for repositioning medical personnel.	High
Steep Terrain/Gravity	Do not work crews above or below each other. Post lookouts for rolling material. Watch footing in loose soil, rock and around vegetation. Do not work below heavy equipment. Scout and identify travel routes. Establish LCES.	Moderate
Physical Factors	Maintain hydration schedule. Closely monitor work rate and implement rest periods. Maintain nutrition. Ensure adequate work/rest.	Moderate
Environmental Factors	Assign medical personnel to camp. Assess for known allergies and report to medical personnel. Obtain Bee Bopper/wasp spray and yellow jacket traps. Locate dumpsters/trash, food and feeding areas away from sleeping and assembly areas.	Moderate
Snags	Use avoidance to limit exposure time. Snag to avoid exposure. Use qualified fallers and machinery as needed. Conduct on- going risk analysis of all work areas. Follow Hazard Tree Safety Guidelines (IRPG page 22).	High
Transportation	Signing of all incident roads that provide access to divisions. Daily updated travel plan maps. Practice defensive driving. In local communities obey the posted speed limits. Use reader boards to control entry as needed. Identify and evaluate contingency and alternate escape and travel routes, implement controls as needed.	High
Aircraft	Ensure all resources are a safe distance from all bucket and retardant drops. Establish LCES. Utilize air to ground primary radio channel. Reference IRPG (Safe aircraft operations pg. 56-58). Ensure IA resources have coordination with unassigned local air resources to provide deconfliction.	High
Public Interaction	Implement road and area closures in and adjacent to the perimeter.	Moderate
Heavy Equipment	Post lookouts around equipment work areas. Establish communications with equipment boss and operator. Do not work down slope from equipment.	High

Division/Group Assignment List (ICS 204 WF)
Controlled Unclassified Information//Basic

1. Incident Name:				3.		
ARCHIE CREEK				Branch:	Division/Group: A/R/S	
2. Operational Period: DAY						
Date/Time From: 10/06/2020 0700 TUE		Date/Time To: 10/06/2020 1900 TUE				
4. Operations Personnel						
OPERATIONS CHIEF		JEFF BOUSCHOR; TONY ENGEL MATT CASTLE		DIVISION/GROUP SUPERVISOR		LARRY LEACH
AIR ATTACK SUPERVISOR		TIM LYDA		SAFETY OFFICER		TROY CORN JACK CATES
5. Resources Assigned this Period						
Strike Team / Task Force / Resource Designator		LWD	Leader	Number Persons	Drop Off PT./Time	Pick Up PT./Time
O-589.8 SOFR		10/18	CODY TRABER	1	ARCHIE CK ICP/0700	ARCHIE CK ICP/1900
O-444 TFLD		10/07	NOLAN ROTH	1	ARCHIE CK ICP/0700	ARCHIE CK ICP/1900
O-464 TFLD		10/10	JESSICA HILFERS	1	ARCHIE CK ICP/0700	ARCHIE CK ICP/1900
O-604 TFLD		10/07	JUSTEN JOHANSEN	1	ARCHIE CK ICP/0700	ARCHIE CK ICP/1900
O-221.17 TFLD		10/06	BUTCH GALBRAITH JR	1	ARCHIE CK ICP/0700	ARCHIE CK ICP/1900
O-453 HEQB (T)		10/08	ZACHARY FAULK	1	ARCHIE CK ICP/0700	ARCHIE CK ICP/1900
O-96 FMOD STUFFLEBEAM		10/13	BRYAR ZIMMERMAN	2	ARCHIE CK ICP/0700	ARCHIE CK ICP/1900
C-62 HC2I SES AHTANUM		10/08	JASON HOERNER	20	ARCHIE CK ICP/0700	ARCHIE CK ICP/1900
E-383 ENG3 OR-UPF		10/15	MARISSA DUARTE	5	ARCHIE CK ICP/0700	ARCHIE CK ICP/1900
E-131 ENG4 C2C WILDFIRE ENG 703		10/06	ANTHONY MANETTA	3	ARCHIE CK ICP/0700	ARCHIE CK ICP/1900
E-128 ENG6 PATRICK ENVIRONMENTAL12		10/06	ASHLEY DICE	3	ARCHIE CK ICP/0700	ARCHIE CK ICP/1900
E-142 ENG4 J3 CONTRACTING		10/08	MESHEL RAD	3	ARCHIE CK ICP/0700	ARCHIE CK ICP/1900
E-105 WTS2 IRELAND INC 46		10/10	CHRIS MCEWIN	1	ARCHIE CK ICP/0700	ARCHIE CK ICP/1900
E-113 WTS2 PARTRIDGE		10/11	MICHELLE PARTRIDGE	1	ARCHIE CK ICP/0700	ARCHIE CK ICP/1900
E-99 DOZ2 NORTHWEST LOGGING INC		10/05	DRAGO BAIRE	1	ARCHIE CK ICP/0700	ARCHIE CK ICP/1900
E-342 DOZ2 J B LOGGING		10/10	JOHN BENSON	2	ARCHIE CK ICP/0700	ARCHIE CK ICP/1900
8. Division/Group Communication Summary						
Function	Channel	RX Frequency N/W	RX Tone/NAC	TX Frequency N/W	TX Tone/NAC	Mode
TACTICAL	1	168.0500N	123.0	168.0500N	123.0	A
COMMAND	7	171.8250N	123.0	168.4250N	123.0	A
COMMAND	9	170.4500N	123.0	168.1000N	123.0	A
AIR TO GROUND	14	172.6750N		172.6750N		A
9. Prepared By (Resource Unit Leader)			Approved By (Planning Section Chief)		Date	Time
JILL JOHNSON			MARGE HUTCHINSON		10/05/2020	1900

Division/Group Assignment List (ICS 204 WF)
Controlled Unclassified Information//Basic

1. Incident Name:				3.		
ARCHIE CREEK				Branch:	Division/Group: A/R/S	
2. Operational Period: DAY						
Date/Time From: 10/06/2020 0700 TUE		Date/Time To: 10/06/2020 1900 TUE				
4. Operations Personnel						
OPERATIONS CHIEF		JEFF BOUSCHOR; TONY ENGEL MATT CASTLE		DIVISION/GROUP SUPERVISOR		LARRY LEACH
AIR ATTACK SUPERVISOR		TIM LYDA		SAFETY OFFICER		TROY CORN JACK CATES
5. Resources Assigned this Period						
Strike Team / Task Force / Resource Designator		LWD	Leader	Number Persons	Drop Off PT./Time	Pick Up PT./Time
E-118 SKD2 PACIFIC RIDGELINE FORESTRY		10/11	RONNIE ROSSITER	2	ARCHIE CK ICP/0700	ARCHIE CK ICP/1900
E-345 SKD2 MARK JONES TRUCKING		10/10	KENNY SWOPE	2	ARCHIE CK ICP/0700	ARCHIE CK ICP/1900
E-311 EXCA BOB MURRAY LOGGING		10/09	ROBERT MURRAY; AARON GREGORY	2	ARCHIE CK ICP/0700	ARCHIE CK ICP/1900
E-312 EXCA WARREN PARTRIDGE CONTR		10/14	MR. PARTRIDGE	1	ARCHIE CK ICP/0700	ARCHIE CK ICP/1900
E-314 EXCA TABLE MOUNTAIN FORESTRY		10/10	RYAN MINER	2	ARCHIE CK ICP/0700	ARCHIE CK ICP/1900
E-315 EXCA TABLE ROCK FORESTRY		10/10	ART LACEY	2	ARCHIE CK ICP/0700	ARCHIE CK ICP/1900
E-316 EXCA SANTUCCI RANCH TURF LLC		10/10	BRAD SANTUCCI	2	ARCHIE CK ICP/0700	ARCHIE CK ICP/1900
E-93 LOG LOADER SAYLOR		10/11	KEVIN SAYLOR	1	ARCHIE CK ICP/0700	ARCHIE CK ICP/1900
E-161 MAST JERRY SWEARINGEN CONST.		10/14	JERRY SWEARINGEN	2	ARCHIE CK ICP/0700	ARCHIE CK ICP/1900
E-319 CHIP PACIFIC RIDGELINE FORESTRY LLC		10/09	LEFI TAUSAGA	2	ARCHIE CK ICP/0700	ARCHIE CK ICP/1900
E-384 CHIP ZEDS TREE SERVICE		10/15	JORDAN ALLBRITTON	2	ARCHIE CK ICP/0700	ARCHIE CK ICP/1900
E-386 CHIP SAYLOR CONST		10/15	JASON SAYLOR	1	ARCHIE CK ICP/0700	ARCHIE CK ICP/1900
O-10003 READ		10/07	JEFFREY MCENROE	1	ARCHIE CK ICP/0700	ARCHIE CK ICP/1900
READ			TOM MCNAMARA	1		
O-93 ARCH (T)		10/07	KELSEY KNOX	1	ARCHIE CK ICP/0700	ARCHIE CK ICP/1900
O-10005 READ		09/24	MARK KEHOE	1	ARCHIE CK ICP/0700	ARCHIE CK ICP/1900
READ			WILLIAM KERWIN	1		
E-308 AMBU MEDIC 6		10/09	ADAM WHITE	2	ARCHIE CK ICP/0700	ARCHIE CK ICP/1900
8. Division/Group Communication Summary						
Function	Channel	RX Frequency N/W	RX Tone/NAC	TX Frequency N/W	TX Tone/NAC	Mode
TACTICAL	1	168.0500N	123.0	168.0500N	123.0	A
COMMAND	7	171.8250N	123.0	168.4250N	123.0	A
COMMAND	9	170.4500N	123.0	168.1000N	123.0	A
AIR TO GROUND	14	172.6750N		172.6750N		A
9. Prepared By (Resource Unit Leader)			Approved By (Planning Section Chief)		Date	Time
JILL JOHNSON			MARGE HUTCHINSON		10/05/2020	1900

Division/Group Assignment List (ICS 204 WF)
Controlled Unclassified Information//Basic

1. Incident Name:		3.	
ARCHIE CREEK		Branch:	Division/Group:
2. Operational Period: DAY			
Date/Time From: 10/06/2020 0700 TUE	Date/Time To: 10/06/2020 1900 TUE	A/R/S	

4. Operations Personnel			
OPERATIONS CHIEF	JEFF BOUSCHOR; TONY ENGEL MATT CASTLE	DIVISION/GROUP SUPERVISOR	LARRY LEACH
AIR ATTACK SUPERVISOR	TIM LYDA	SAFETY OFFICER	TROY CORN JACK CATES

6. Control Operations/Work Assignments:
 Task: Patrol and Mop-up as needed. Complete suppression repair per repair plan standards.
 Purpose: Continue to protect values and limit resource damage through suppression efforts.
 End State: To eliminate the threat to improvements and timber values.

7. Special Instructions:

- Ensure all invasive species protocols for water handling are followed.

8. Division/Group Communication Summary

Function	Channel	RX Frequency N/W	RX Tone/NAC	TX Frequency N/W	TX Tone/NAC	Mode
TACTICAL	1	168.0500N	123.0	168.0500N	123.0	A
COMMAND	7	171.8250N	123.0	168.4250N	123.0	A
COMMAND	9	170.4500N	123.0	168.1000N	123.0	A
AIR TO GROUND	14	172.6750N		172.6750N		A

9. Prepared By (Resource Unit Leader)	Approved By (Planning Section Chief)	Date	Time
JILL JOHNSON	MARGE HUTCHINSON	10/05/2020	1900

Division/Group Assignment List (ICS 204 WF)
Controlled Unclassified Information//Basic

1. Incident Name:			3.			
ARCHIE CREEK			Branch:		Division/Group:	
2. Operational Period: DAY			F/H/K			
Date/Time From: 10/06/2020 0700 TUE		Date/Time To: 10/06/2020 1900 TUE				
4. Operations Personnel						
OPERATIONS CHIEF		JEFF BOUSCHOR; TONY ENGEL MATT CASTLE		DIVISION/GROUP SUPERVISOR		MATT KENNEDY
AIR ATTACK SUPERVISOR		TIM LYDA		SAFETY OFFICER		TROY CORN JACK CATES
5. Resources Assigned this Period						
Strike Team / Task Force / Resource Designator		LWD	Leader	Number Persons	Drop Off PT./Time	Pick Up PT./Time
O-589.8 SOFR		10/18	CODY TRABER	1	ARCHIE CK ICP/0700	ARCHIE CK ICP/1900
O-261 TFLD		10/08	JOHN S RYAN	1	ARCHIE CK ICP/0700	ARCHIE CK ICP/1900
O-314 FMOD C & K WILDLAND FIRE 6		10/08	RICKIE HUNT	2	ARCHIE CK ICP/0700	ARCHIE CK ICP/1900
C-61 HC2I PACIFIC OASIS WILDFIRE 9B		10/08	PACIFIC OASIS	18	ARCHIE CK ICP/0700	ARCHIE CK ICP/1900
E-239 ENG6 AMERICAN FIRE FIGHTING CO		10/06	MIKE RIDEOUT	3	ARCHIE CK ICP/0700	ARCHIE CK ICP/1900
E-259 ENG6 C & K WILDLAND FIRE, LLC		10/06	MILLAN TORREZ	3	ARCHIE CK ICP/0700	ARCHIE CK ICP/1900
E-116 WTS2 MARK JONES TRUCKING #20		10/06	DAN COOPER	1	ARCHIE CK ICP/0700	ARCHIE CK ICP/1900
E-151 SKG2 WYEAST FORESTRY MANAGEMENT		10/08	HARRY HERMAN BREEZY HERMAN	2	ARCHIE CK ICP/0700	ARCHIE CK ICP/1900
E-320 CHIP HARRIS CREW 6 LLC		10/09	BUTCH SUNKLER	2	ARCHIE CK ICP/0700	ARCHIE CK ICP/1900
E-327 CHIP A&H FORESTRY, LLC		10/10	DREW STONEBERG	2	ARCHIE CK ICP/0700	ARCHIE CK ICP/1900
E-310 TUB GRINDER NEXTERRA		10/15	JOE NUPPBROCK	1	ARCHIE CK ICP/0700	ARCHIE CK ICP/1900
O-93 ARCH (T)		09/22	KELSEY KNOX	1	ARCHIE CK ICP/0700	ARCHIE CK ICP/1900
O-10003 READ		09/22	JEFFREY MCENROE	1	ARCHIE CK ICP/0700	ARCHIE CK ICP/1900
O-10005 READ		10/07	MARK KEHOE	1	ARCHIE CK ICP/0700	ARCHIE CK ICP/1900
READ		10/07	SUMMER CROSS	1	ARCHIE CK ICP/0700	ARCHIE CK ICP/1900
READ		10/07	NICK POPEJOY	1	ARCHIE CK ICP/0700	ARCHIE CK ICP/1900
READ		10/07	DARRIN WRIGHT	1	ARCHIE CK ICP/0700	ARCHIE CK ICP/1900
E-29 AMBU (MEDIC 1) @ DP65		10/06	HUDSON/PLUMMER	2	ARCHIE CK ICP/0700	ARCHIE CK ICP/1900
E-286 AMBU (MEDIC 4) @ DP38		10/09	ALBIN/PARSON	2	ARCHIE CK ICP/0700	ARCHIE CK ICP/1900
E-291 AMBU (MEDIC 5) @ DP40		10/08	GREG EDWARDS	2	ARCHIE CK ICP/0700	ARCHIE CK ICP/1900
8. Division/Group Communication Summary						
Function	Channel	RX Frequency N/W	RX Tone/NAC	TX Frequency N/W	TX Tone/NAC	Mode
TACTICAL	2	168.2000N	123.0	168.2000N	123.0	A
COMMAND	10	169.5375N	123.0	164.7125N	123.0	A
COMMAND	13	170.5500N	103.5	164.8000N	192.8	A
AIR TO GROUND	14	172.6750N		172.6750N		A
9. Prepared By (Resource Unit Leader)			Approved By (Planning Section Chief)		Date	Time
JILL JOHNSON			MARGE HUTCHINSON		10/05/2020	2000

Division/Group Assignment List (ICS 204 WF)
Controlled Unclassified Information//Basic

1. Incident Name:			3.			
ARCHIE CREEK			Branch:		Division/Group:	
2. Operational Period: DAY			F/H/K			
Date/Time From: 10/06/2020 0700 TUE		Date/Time To: 10/06/2020 1900 TUE				
4. Operations Personnel						
OPERATIONS CHIEF		JEFF BOUSCHOR; TONY ENGEL MATT CASTLE		DIVISION/GROUP SUPERVISOR		MATT KENNEDY
AIR ATTACK SUPERVISOR		TIM LYDA		SAFETY OFFICER		TROY CORN JACK CATES
5. Resources Assigned this Period						
Strike Team / Task Force / Resource Designator		LWD	Leader	Number Persons	Drop Off PT./Time	Pick Up PT./Time
O-479 REMS ALBQ @ DP 32		10/10	ANDREW WEST	1	ARCHIE CK ICP/0700	ARCHIE CK ICP/1900
E-308 AMBU MEDIC 6 @DP 25		10/09	ADAM WHITE	2	ARCHIE CK ICP/0700	ARCHIE CK ICP/1900
6. Control Operations/Work Assignments:						
<p>Task: Continue to secure lines, mop up and patrol to the extent necessary to ensure fire stays within established control features. Continue suppression repair per repair plan standards.</p> <p>Purpose: Protection of timber resources and improvements.</p> <p>End State: To eliminate the threat to improvements and timber values.</p>						
7. Special Instructions:						
<ul style="list-style-type: none"> • Identity IA resources. • All REAFs will check in and out of Division with DIVS. • During falling operations, ensure flaggers are in place when working on major roads. • Ensure all invasive species protocols for water handling are followed. • Logging operations and hauling off private is continuing. 						
8. Division/Group Communication Summary						
Function	Channel	RX Frequency N/W	RX Tone/NAC	TX Frequency N/W	TX Tone/NAC	Mode
TACTICAL	2	168.2000N	123.0	168.2000N	123.0	A
COMMAND	10	169.5375N	123.0	164.7125N	123.0	A
COMMAND	13	170.5500N	103.5	164.8000N	192.8	A
AIR TO GROUND	14	172.6750N		172.6750N		A
9. Prepared By (Resource Unit Leader)			Approved By (Planning Section Chief)		Date	Time
JILL JOHNSON			MARGE HUTCHINSON		10/05/2020	2000

Division/Group Assignment List (ICS 204 WF)
Controlled Unclassified Information//Basic

1. Incident Name:				3.		
ARCHIE CREEK				Branch:	Division/Group: N/Q	
2. Operational Period: DAY						
Date/Time From: 10/06/2020 0700 TUE		Date/Time To: 10/06/2020 1900 TUE				
4. Operations Personnel						
OPERATIONS CHIEF		JEFF BOUSCHOR; TONY ENGEL MATT CASTLE		DIVISION/GROUP SUPERVISOR		MICHAEL JACKSON
AIR ATTACK SUPERVISOR		TIM LYDA		SAFETY OFFICER		TROY CORN JACK CATES
5. Resources Assigned this Period						
Strike Team / Task Force / Resource Designator	LWD	Leader	Number Persons	Drop Off PT./Time	Pick Up PT./Time	
O-561 SOF1 (T)	10/15	JOHN FUGITT	1	ARCHIE CK ICP/0700	ARCHIE CK ICP/1900	
O-515 TFLD	10/07	THADDEUS NIEBEL	1	ARCHIE CK ICP/0700	ARCHIE CK ICP/1900	
O-445 TFLD (T)	10/07	RICHARD F ANA	1	ARCHIE CK ICP/0700	ARCHIE CK ICP/1900	
O-409 HEQB	10/07	THOMAS FRANKLIN	1	ARCHIE CK ICP/0700	ARCHIE CK ICP/1900	
O-454 HEQB (T)	10/08	JUSTIN HADWEN	1	ARCHIE CK ICP/0700	ARCHIE CK ICP/1900	
O-483 HEQB (T)	10/06	AMANDA MCHATTON	1	ARCHIE CK ICP/0700	ARCHIE CK ICP/1900	
O-291 FMOD FALLERS INCORPORATED	10/16	CALEB DENMAN	2	ARCHIE CK ICP/0700	ARCHIE CK ICP/1900	
E-6 ENG4 TORRES CONTRACTING, INC.	10/15	HOWARD CHEILL	3	ARCHIE CK ICP/0700	ARCHIE CK ICP/1900	
E-232 ENG4 WILDFIRE SERVICES 5	10/17	JASON SARE	3	ARCHIE CK ICP/0700	ARCHIE CK ICP/1900	
E-256 ENG4 HI COUNTRY LLC	10/06	BJ VALDEZ	3	ARCHIE CK ICP/0700	ARCHIE CK ICP/1900	
E-353 ENG4 FOREST SERVICE	10/11	CHAD ROLAND	8	ARCHIE CK ICP/0700	ARCHIE CK ICP/1900	
E-365 ENG4 ORUPF ENGINE #14	10/13	IAN PROFETT	4	ARCHIE CK ICP/0700	ARCHIE CK ICP/1900	
E-9 ENG6 FIRST STRIKE	10/09	ARMONDO OZUMA	2	ARCHIE CK ICP/0700	ARCHIE CK ICP/1900	
E-2 WTS2 WILLIAM NASH 44	10/07	MARK NASH	1	ARCHIE CK ICP/0700	ARCHIE CK ICP/1900	
E-109 WTS2 IRELAND INC 81	10/09	WAYNE ELLIGOTT	1	ARCHIE CK ICP/0700	ARCHIE CK ICP/1900	
E-98 DOZ3 MARK JONES TRUCKING TD12	10/12	LARRY DAILY	2	ARCHIE CK ICP/0700	ARCHIE CK ICP/1900	
E-244 DOZ3 PACIFIC RIDGELINE FORESTRY	10/17	TONY BALDWIN	2	ARCHIE CK ICP/0700	ARCHIE CK ICP/1900	
E-8052 DOZ2 4-Q TIMBER	10/05	MARK NICHOLS	2	ARCHIE CK ICP/0700	ARCHIE CK ICP/1900	
8. Division/Group Communication Summary						
Function	Channel	RX Frequency N/W	RX Tone/NAC	TX Frequency N/W	TX Tone/NAC	Mode
TACTICAL	5	166.7750N	123.0	166.7750N	123.0	A
COMMAND	8	173.5000N	123.0	168.5625N	123.0	A
COMMAND	9	170.4500N	123.0	168.1000N	123.0	A
AIR TO GROUND	14	172.6750N		172.6750N		A
9. Prepared By (Resource Unit Leader)			Approved By (Planning Section Chief)		Date	Time
JESSICA VALDEZ			MARG OLSON		10/05/2020	1549

Division/Group Assignment List (ICS 204 WF)
Controlled Unclassified Information//Basic

1. Incident Name:				3.		
ARCHIE CREEK				Branch:	Division/Group: N/Q	
2. Operational Period: DAY						
Date/Time From: 10/06/2020 0700 TUE		Date/Time To: 10/06/2020 1900 TUE				
4. Operations Personnel						
OPERATIONS CHIEF		JEFF BOUSCHOR; TONY ENGEL MATT CASTLE		DIVISION/GROUP SUPERVISOR		MICHAEL JACKSON
AIR ATTACK SUPERVISOR		TIM LYDA		SAFETY OFFICER		TROY CORN JACK CATES
5. Resources Assigned this Period						
Strike Team / Task Force / Resource Designator		LWD	Leader	Number Persons	Drop Off PT./Time	Pick Up PT./Time
E-313 EXCA OWENS FREIGHT LINES, INC		10/10	RHETT SMITH	2	ARCHIE CK ICP/0700	ARCHIE CK ICP/1900
E-318 EXCA URE OUTDOORS		10/17	DON GILBERT	1	ARCHIE CK ICP/0700	ARCHIE CK ICP/1900
E-337 EXCA MASTICATOR-BOOM MOUNTED,T3		10/11	DOUG STAFF	2	ARCHIE CK ICP/0700	ARCHIE CK ICP/1900
E-357 EXCA MARK JONES TRUCKING		10/12	MARK JONES	2	ARCHIE CK ICP/0700	ARCHIE CK ICP/1900
E-90 FEL2 MARK JONES TRUCKING INC FELLER BUNCHER,		10/08	MARK GODWIN RICK BRADY	1	ARCHIE CK ICP/0700	ARCHIE CK ICP/1900
E-385 CHIP PACIFIC RIDGLELINE		10/16	GARY WYLEY	1	ARCHIE CK ICP/0700	ARCHIE CK ICP/1900
E-48 LOG MARK JONES TRUCKING, INC.		10/10	JUSTIN CANNDEN	1	ARCHIE CK ICP/0700	ARCHIE CK ICP/1900
E-49 LOG MARK JONES TRUCKING, INC.		10/06	RICK SMITH	1	ARCHIE CK ICP/0700	ARCHIE CK ICP/1900
O-382 REM DOUGLAS CO @ DP61		10/19	NICK WECKS	1	ARCHIE CK ICP/0700	ARCHIE CK ICP/1900
O-399 EMPF MEDIC 26- FIRELINE MEDIC		10/13	ANDREW BELCHER	1	ARCHIE CK ICP/0700	ARCHIE CK ICP/1900
O-400 EMTF @ DP63		10/06	EDWARD TSENG	1	ARCHIE CK ICP/0700	ARCHIE CK ICP/1900
E-29 AMBU (MEDIC 1) @ DP65		10/06	HUDSON/PLUMMER	2	ARCHIE CK ICP/0700	ARCHIE CK ICP/1900
E-291 AMBU (MEDIC 5) @ DP40		10/08	GREG EDWARDS	2	ARCHIE CK ICP/0700	ARCHIE CK ICP/1900
6. Control Operations/Work Assignments:						
<p>Task: Continue to secure lines, mop up and patrol to the extent necessary to ensure fire stays within established control features. Continue suppression repair per repair plan standards. Open timber stands and mitigate hazard trees along 4712 road.</p> <p>Purpose: Protection of timber resources and improvements. Allow current and future work forces to safely travel along the road corridors.</p>						
8. Division/Group Communication Summary						
Function	Channel	RX Frequency N/W	RX Tone/NAC	TX Frequency N/W	TX Tone/NAC	Mode
TACTICAL	5	166.7750N	123.0	166.7750N	123.0	A
COMMAND	8	173.5000N	123.0	168.5625N	123.0	A
COMMAND	9	170.4500N	123.0	168.1000N	123.0	A
AIR TO GROUND	14	172.6750N		172.6750N		A
9. Prepared By (Resource Unit Leader)			Approved By (Planning Section Chief)		Date	Time
JESSICA VALDEZ			MARG OLSON		10/05/2020	1549

Division/Group Assignment List (ICS 204 WF)
Controlled Unclassified Information//Basic

1. Incident Name:		3.	
ARCHIE CREEK		Branch:	Division/Group:
2. Operational Period: DAY			
Date/Time From: 10/06/2020 0700	TUE	Date/Time To: 10/06/2020 1900	TUE

4. Operations Personnel			
OPERATIONS CHIEF	JEFF BOUSCHOR; TONY ENGEL MATT CASTLE	DIVISION/GROUP SUPERVISOR	MICHAEL JACKSON
AIR ATTACK SUPERVISOR	TIM LYDA	SAFETY OFFICER	TROY CORN JACK CATES

6. Control Operations/Work Assignments:
 End State: To eliminate the threat to improvements and timber values. Roads are drivable and safe.

7. Special Instructions:

- Identity IA resources.
- All REAFs will check in and out of Division with DIVS.
- During falling operations, ensure flaggers are in place when working on major roads.
- Ensure all invasive species protocols for water handling are followed.
- Reduce road speeds across divisions and utilize tack channels to coordinate travel. Ensure when parking you are not obstructing travel routes.

8. Division/Group Communication Summary

Function	Channel	RX Frequency N/W	RX Tone/NAC	TX Frequency N/W	TX Tone/NAC	Mode
TACTICAL	5	166.7750N	123.0	166.7750N	123.0	A
COMMAND	8	173.5000N	123.0	168.5625N	123.0	A
COMMAND	9	170.4500N	123.0	168.1000N	123.0	A
AIR TO GROUND	14	172.6750N		172.6750N		A

9. Prepared By (Resource Unit Leader)	Approved By (Planning Section Chief)	Date	Time
JESSICA VALDEZ	MARG OLSON	10/05/2020	1549

Division/Group Assignment List (ICS 204 WF)
Controlled Unclassified Information//Basic

1. Incident Name:			3.			
ARCHIE CREEK			Branch:		Division/Group:	
2. Operational Period: DAY			WRIGHT CREEK			
Date/Time From: 10/06/2020 0700 TUE		Date/Time To: 10/06/2020 1900 TUE				
4. Operations Personnel						
OPERATIONS CHIEF		JEFF BOUSCHOR; TONY ENGEL MATT CASTLE		DIVISION/GROUP SUPERVISOR		BOB HINDS
AIR ATTACK SUPERVISOR		TIM LYDA		SAFETY OFFICER		TROY CORN JACK CATES
5. Resources Assigned this Period						
Strike Team / Task Force / Resource Designator		LWD	Leader	Number Persons	Drop Off PT./Time	Pick Up PT./Time
O-488 SOFR		10/10	CHAD HYATT	1	ARCHIE CK ICP/0700	ARCHIE CK ICP/1900
O-550 SOFR (T)		10/15	RICHARD GILLASPY	1	ARCHIE CK ICP/0700	ARCHIE CK ICP/1900
O-524 TFLD		10/13	ERIC ANDERSON	1	ARCHIE CK ICP/0700	ARCHIE CK ICP/1900
O-408 HEQB		10/06	ROBERT CULP JR	1	ARCHIE CK ICP/0700	ARCHIE CK ICP/1900
O-598 HEQB		10/17	JOHN CAROON	1	ARCHIE CK ICP/0700	ARCHIE CK ICP/1900
O-607 HEQB (T)		10/17	KENNY LEMMONDS	1	ARCHIE CK ICP/0700	ARCHIE CK ICP/1900
O-14 FMOD TIMBER TIPPER		10/06	C. ABAUGH/G. REDDEKOPP	2	ARCHIE CK ICP/0700	ARCHIE CK ICP/1900
O-313 FMOD C & K WILDLAND FIRE, LLC		10/07	JIMMY THOMAS	2	ARCHIE CK ICP/0700	ARCHIE CK ICP/1900
O-361 FMOD TIMBER TIPPER		10/11	RAY SCHLATTER	2	ARCHIE CK ICP/0700	ARCHIE CK ICP/1900
E-317 EXCA MARK JONES TRUCKING		10/10	JOHN JONES	1	ARCHIE CK ICP/0700	ARCHIE CK ICP/1900
E-336 EXCA JUSTIN PITTS TRUCKING		10/11	KEN OGDEN	2	ARCHIE CK ICP/0700	ARCHIE CK ICP/1900
E-329 LDFR MILLER TIMBER SVCS 280		10/10	KYLE SWANK	1	ARCHIE CK ICP/0700	ARCHIE CK ICP/1900
E-346 LDFR J&D LOGGING & CONTR		10/13		2	ARCHIE CK ICP/0700	ARCHIE CK ICP/1900
E-347 LDFR J&D LOGGING & CONTR		10/13		2	ARCHIE CK ICP/0700	ARCHIE CK ICP/1900
E-341 SKD1 MARK JONES TRUCKING		10/10	SASTAIN FLORENCE	2	ARCHIE CK ICP/0700	ARCHIE CK ICP/1900
E-360 SKD1 WARREN PARTRIDGE		10/15	WARREN PARTRIDGE	1	ARCHIE CK ICP/0700	ARCHIE CK ICP/1900
E-8200 TDMP BELLOIR TRUCKING INC		10/11	RANDY BELLOIR	1	ARCHIE CK ICP/0700	ARCHIE CK ICP/1900
E-8201 TDMP MARSHALL TRUCKING		10/11	JAMES ROARK	1	ARCHIE CK ICP/0700	ARCHIE CK ICP/1900
8. Division/Group Communication Summary						
Function	Channel	RX Frequency N/W	RX Tone/NAC	TX Frequency N/W	TX Tone/NAC	Mode
TACTICAL	3	168.6000N	123.0	168.6000N	123.0	A
COMMAND	7	171.8250N	123.0	168.4250N	123.0	A
COMMAND	10	169.5375N	123.0	164.7125N	123.0	A
AIR TO GROUND	14	172.6750N		172.6750N		A
9. Prepared By (Resource Unit Leader)			Approved By (Planning Section Chief)		Date	Time
JILL JOHNSON			MARGE HUTCHINSON		10/05/2020	2000

Division/Group Assignment List (ICS 204 WF)
Controlled Unclassified Information//Basic

1. Incident Name:			3.			
ARCHIE CREEK			Branch:		Division/Group:	
2. Operational Period: DAY			WRIGHT CREEK			
Date/Time From: 10/06/2020 0700 TUE	Date/Time To: 10/06/2020 1900 TUE					
4. Operations Personnel						
OPERATIONS CHIEF		JEFF BOUSCHOR; TONY ENGEL MATT CASTLE		DIVISION/GROUP SUPERVISOR		BOB HINDS
AIR ATTACK SUPERVISOR		TIM LYDA		SAFETY OFFICER		TROY CORN JACK CATES
5. Resources Assigned this Period						
Strike Team / Task Force / Resource Designator		LWD	Leader	Number Persons	Drop Off PT./Time	Pick Up PT./Time
O-496 EMPF		10/13	CODY BENNETT	1	ARCHIE CK ICP/0700	ARCHIE CK ICP/1900
E-29 AMBU (MEDIC 1) @ DP65		10/06	HUDSON/PLUMMER	2	ARCHIE CK ICP/0700	ARCHIE CK ICP/1900
E-291 AMBU (MEDIC 5) @ DP40		10/08	GREG EDWARDS	2	ARCHIE CK ICP/0700	ARCHIE CK ICP/1900
6. Control Operations/Work Assignments:						
Task: Open timber stands and mitigate hazard trees along roads in Wright Creek Drainage and along 0150 road. Purpose: Allow current and future work forces to safely travel along the road corridors. End State: Roads are drivable and safe.						
7. Special Instructions:						
<ul style="list-style-type: none"> • Identity IA resources. • All REAFs will check in and out of Division with DIVS. • During falling operations, ensure flaggers are in place when working on major roads. • Ensure all invasive species protocols for water handling are followed. • Logging operations and hauling off private is continuing. • Stay out of marked archaeological site. 						
8. Division/Group Communication Summary						
Function	Channel	RX Frequency N/W	RX Tone/NAC	TX Frequency N/W	TX Tone/NAC	Mode
TACTICAL	3	168.6000N	123.0	168.6000N	123.0	A
COMMAND	7	171.8250N	123.0	168.4250N	123.0	A
COMMAND	10	169.5375N	123.0	164.7125N	123.0	A
AIR TO GROUND	14	172.6750N		172.6750N		A
9. Prepared By (Resource Unit Leader)			Approved By (Planning Section Chief)		Date	Time
JILL JOHNSON			MARGE HUTCHINSON		10/05/2020	2000

Division/Group Assignment List (ICS 204 WF)
Controlled Unclassified Information//Basic

1. Incident Name:				3.		
THIELSEN				Branch: THIELSEN	Division/Group: A/M/P/W	
2. Operational Period: DAY						
Date/Time From: 10/06/2020 0700 TUE		Date/Time To: 10/06/2020 1900 TUE				
4. Operations Personnel						
OPERATIONS CHIEF		JEREMY BRAND		BRANCH DIRECTOR		AARON ROWE
DIVISION/GROUP SUPERVISOR		CODY ACORD CHRIS WHITE (T)		SAFETY OFFICER		TROY CORN JACK CATES
5. Resources Assigned this Period						
Strike Team / Task Force / Resource Designator	LWD	Leader	Number Persons	Drop Off PT./Time	Pick Up PT./Time	
O-549 SOF1	10/14	IVAN CUPP	1	THIELSEN SPIKE/0700	THIELSEN SPIKE/1900	
O-589.2 SOF2	10/18	TODD CAMM	1	THIELSEN SPIKE/0700	THIELSEN SPIKE/1900	
O-186 TFLD	10/16	LEE MICHAEL NELSON	1	THIELSEN SPIKE/0700	THIELSEN SPIKE/1900	
O-95 HEQB (T)	10/11	DUSTIN APPLETON	1	THIELSEN SPIKE/0700	THIELSEN SPIKE/1900	
O-96 HEQB	10/11	JAMES LINDSAY	1	THIELSEN SPIKE/0700	THIELSEN SPIKE/1900	
C-6 HC2 PONDEROSA REFORESTATION	10/07		20	THIELSEN SPIKE/0700	THIELSEN SPIKE/1900	
C-11 HC2 MOSQUEDA REFORESTATION	10/09	SAUL EQUIHUA	20	THIELSEN SPIKE/0700	THIELSEN SPIKE/1900	
E-23 ENG6 BIG BEAR LOGGING	10/07	IRICIA ANN	3	THIELSEN SPIKE/0700	THIELSEN SPIKE/1900	
E-223 ENG6 LONE WOLF WILDFIRE 42	10/08	DAVE SARANTO	3	THIELSEN SPIKE/0700	THIELSEN SPIKE/1900	
E-247 ENG6 JR WILDFIRE 07	10/08	JAMES RETTSTATT	3	THIELSEN SPIKE/0700	THIELSEN SPIKE/1900	
E-52 ENG6 CONTRACT WATER WAGON	10/09	MUSIA MICHAEL	2	THIELSEN SPIKE/0700	THIELSEN SPIKE/1900	
E-8 DOZ3 BOB MURRAY LOGGING	10/09	GARCIA UNDERWOOD	1	THIELSEN SPIKE/0700	THIELSEN SPIKE/1900	
E-54 EXCA B ROCK READY	10/16	JAMES STRATTON	1	THIELSEN SPIKE/0700	THIELSEN SPIKE/1900	
E-147 EXCA SCOTT MARSHALL TRUCKING	10/13	SCOTT MARSHALL	1	THIELSEN SPIKE/0700	THIELSEN SPIKE/1900	
E-45 FEL1 MARK JONES TRUCKING	10/08	TYLER LARCEY	2	THIELSEN SPIKE/0700	THIELSEN SPIKE/1900	
E-335 GRINDER		RAY BREWINGTON	2	THIELSEN SPIKE/0700	THIELSEN SPIKE/1900	
O-134 REAF	10/11	SOPHIA KIM	1	THIELSEN SPIKE/0700	THIELSEN SPIKE/1900	
O-6 READ	10/10	JEDIDIAH HANCOCK	1	THIELSEN SPIKE/0700	THIELSEN SPIKE/1900	
8. Division/Group Communication Summary						
Function	Channel	RX Frequency N/W	RX Tone/NAC	TX Frequency N/W	TX Tone/NAC	Mode
COMMAND	1	171.4250N	103.5	166.0000N	192.8	A
TACTICAL	5	168.2625N	103.5	168.2625N	103.5	A
AIR TO GROUND	13	171.1125N		171.1125N		A
AIR TO GROUND	14	173.8625N		173.8625N		A
AIR GUARD	16	168.6250N		168.6250N	110.9	A
9. Prepared By (Resource Unit Leader)			Approved By (Planning Section Chief)		Date	Time
JILL JOHNSON			MARGE HUTCHINSON		10/05/2020	2200

Division/Group Assignment List (ICS 204 WF)
Controlled Unclassified Information//Basic

1. Incident Name:			3.			
THIELSEN			Branch:		Division/Group:	
2. Operational Period: DAY			THIELSEN		A/M/P/W	
Date/Time From: 10/06/2020 0700 TUE		Date/Time To: 10/06/2020 1900 TUE				
4. Operations Personnel						
OPERATIONS CHIEF		JEREMY BRAND		BRANCH DIRECTOR		AARON ROWE
DIVISION/GROUP SUPERVISOR		CODY ACORD CHRIS WHITE (T)		SAFETY OFFICER		TROY CORN JACK CATES
5. Resources Assigned this Period						
Strike Team / Task Force / Resource Designator		LWD	Leader	Number Persons	Drop Off PT./Time	Pick Up PT./Time
O-59 EMTP		10/09	MATTHEW STIVERS	1	THIELSEN SPIKE/0700	THIELSEN SPIKE/1900
O-157 EMTF		10/13	DALE HOOVER	1	THIELSEN SPIKE/0700	THIELSEN SPIKE/1900
O-175 EMTF		10/15	CAYLA FORSYTHE	1	THIELSEN SPIKE/0700	THIELSEN SPIKE/1900
E-72 AMBU MED TRANSPORT*		10/10	CHRIS ARVIDSON	2	THIELSEN SPIKE/0700	THIELSEN SPIKE/1900
6. Control Operations/Work Assignments:						
<p>Task: Patrol and Mop-up as needed. Complete suppression repair per repair plan standards. Purpose: Continue to protect values and limit resource damage through suppression efforts. End State: To eliminate the threat to values at risk.</p>						
7. Special Instructions:						
8. Division/Group Communication Summary						
Function	Channel	RX Frequency N/W	RX Tone/NAC	TX Frequency N/W	TX Tone/NAC	Mode
COMMAND	1	171.4250N	103.5	166.0000N	192.8	A
TACTICAL	5	168.2625N	103.5	168.2625N	103.5	A
AIR TO GROUND	13	171.1125N		171.1125N		A
AIR TO GROUND	14	173.8625N		173.8625N		A
AIR GUARD	16	168.6250N		168.6250N	110.9	A
9. Prepared By (Resource Unit Leader)			Approved By (Planning Section Chief)		Date	Time
JILL JOHNSON			MARGE HUTCHINSON		10/05/2020	2200

Division/Group Assignment List (ICS 204 WF)
Controlled Unclassified Information//Basic

1. Incident Name:				3.		
THIELSEN				Branch: THIELSEN	Division/Group: NORTH DIAMOND	
2. Operational Period: DAY						
Date/Time From: 10/06/2020 0700 TUE		Date/Time To: 10/06/2020 1900 TUE				
4. Operations Personnel						
OPERATIONS CHIEF		JEFF BOUSCHOR; TONY ENGEL MATT CASTLE		BRANCH DIRECTOR		AARON ROWE
DIVISION/GROUP SUPERVISOR		RICHARD TINGLE		SAFETY OFFICER		TROY CORN JACK CATES
5. Resources Assigned this Period						
Strike Team / Task Force / Resource Designator	LWD	Leader	Number Persons	Drop Off PT./Time	Pick Up PT./Time	
O-549 SOF1	10/14	IVAN CUPP	1	THIELSEN SPIKE/0700	THIELSEN SPIKE/1900	
O-589.2 SOF2	10/18	TODD CAMM	1	THIELSEN SPIKE/0700	THIELSEN SPIKE/1900	
O-19 TFLD	10/10	BRIAN SMITH	1	THIELSEN SPIKE/0700	THIELSEN SPIKE/1900	
O-51 TFLD (T)	10/12	OLIVIA GOLEMON	1	THIELSEN SPIKE/0700	THIELSEN SPIKE/1900	
O-18 HEQB	10/11	MICHAEL KARR	1	THIELSEN SPIKE/0700	THIELSEN SPIKE/1900	
O-127 HEQB	10/06	LELAND BASS	1	THIELSEN SPIKE/0700	THIELSEN SPIKE/1900	
O-85 FMOD C & K WILDLAND FIRE	10/08		2	THIELSEN SPIKE/0700	THIELSEN SPIKE/1900	
O-121 FMOD SHAD STUFFLEBEAM CUTTING	10/04	JASON FAUGHT	2	THIELSEN SPIKE/0700	THIELSEN SPIKE/1900	
E-9000 ENG3 UMPQUA 334	10/09	TOMMY DAVIS	8	THIELSEN SPIKE/0700	THIELSEN SPIKE/1900	
E-2 WTS2 SCOTT MARSHALL TRUCKING	10/06	JEREMIAH DIERDORF	1	THIELSEN SPIKE/0700	THIELSEN SPIKE/1900	
E-97 WTT2 ALL WET WATER TRUCKING	10/18		1	THIELSEN SPIKE/0700	THIELSEN SPIKE/1900	
E-35 DOZ3 PJF INC	10/13	AARON FENTER	2	THIELSEN SPIKE/0700	THIELSEN SPIKE/1900	
E-149 DOZ1 MARK JONES	10/14	KEEGAN COOPER	1	THIELSEN SPIKE/0700	THIELSEN SPIKE/1900	
E-55 CHIP VALLEY TIMBER INC.	10/09		2	THIELSEN SPIKE/0700	THIELSEN SPIKE/1900	
E-148 EXCA SHAD STUFFLEBEAM	10/13	JOE LILLIE	1	THIELSEN SPIKE/0700	THIELSEN SPIKE/1900	
E-29 EXCA DENNY POTTER LOGGING	10/09	DENNY POTTER	2	THIELSEN SPIKE/0700	THIELSEN SPIKE/1900	
E-44 FEL2 RUDE LOGGING/ FEL2	10/16	STEVE KOWING	2	THIELSEN SPIKE/0700	THIELSEN SPIKE/1900	
E-156 FEL1 RUDE LOGGING	10/15	SHAWN SKIDGEL	1	THIELSEN SPIKE/0700	THIELSEN SPIKE/1900	
8. Division/Group Communication Summary						
Function	Channel	RX Frequency N/W	RX Tone/NAC	TX Frequency N/W	TX Tone/NAC	Mode
COMMAND	1	171.4250	103.5	166.0000	192.8	
TACTICAL	4	169.1250	103.5	169.1250	103.5	
AIR TO GROUND	13	171.1125N		171.1125N		A
AIR TO GROUND	14	173.8625N		173.8625N		A
AIR GUARD	16	168.6250N		168.6250N	110.9	A
9. Prepared By (Resource Unit Leader)			Approved By (Planning Section Chief)		Date	Time
JILL JOHNSON			MARGE HUTCHINSON		10/05/2020	2000

Division/Group Assignment List (ICS 204 WF)
Controlled Unclassified Information//Basic

1. Incident Name:				3.		
THIELSEN				Branch: THIELSEN	Division/Group: NORTH DIAMOND	
2. Operational Period: DAY						
Date/Time From: 10/06/2020 0700 TUE		Date/Time To: 10/06/2020 1900 TUE				
4. Operations Personnel						
OPERATIONS CHIEF		JEFF BOUSCHOR; TONY ENGEL MATT CASTLE		BRANCH DIRECTOR		AARON ROWE
DIVISION/GROUP SUPERVISOR		RICHARD TINGLE		SAFETY OFFICER		TROY CORN JACK CATES
5. Resources Assigned this Period						
Strike Team / Task Force / Resource Designator	LWD	Leader	Number Persons	Drop Off PT./Time	Pick Up PT./Time	
E-132 TUB GRINDER LANE FORESTRY	10/12	JOE TURNEY	1	THIELSEN SPIKE/0700	THIELSEN SPIKE/1900	
E-109 SKD1 MARK JONES TRUCKING	10/10		2	THIELSEN SPIKE/0700	THIELSEN SPIKE/1900	
E-151 SKD2 DAMON LOGGING	10/15	DAN KOMNING	2	THIELSEN SPIKE/0700	THIELSEN SPIKE/1900	
E-152 SKD2 MID VALLEY RANCH	10/14	BRAD HELLENTHAL	2	THIELSEN SPIKE/0700	THIELSEN SPIKE/1900	
E-153 LDFR LANE FOREST PRODUCTS	10/14	DARREL BOOTS	1	THIELSEN SPIKE/0700	THIELSEN SPIKE/1900	
E-42 LOG SELF LOADER MARK JONES	10/06	RON ELLIOT	1	THIELSEN SPIKE/0700	THIELSEN SPIKE/1900	
E-43 LOG SELF LOADER MARK JONES	10/06	KEN HALE	2	THIELSEN SPIKE/0700	THIELSEN SPIKE/1900	
E-138 TDMP FS 2943**	10/13			THIELSEN SPIKE/0700	THIELSEN SPIKE/1900	
E-139 TDMP FS 4018**	10/13			THIELSEN SPIKE/0700	THIELSEN SPIKE/1900	
E-140 TDMP FS 6303**	10/13			THIELSEN SPIKE/0700	THIELSEN SPIKE/1900	
E-154 TDMP DEAN INNOVATIONS,	10/14	NICK ROPKINS	1	THIELSEN SPIKE/0700	THIELSEN SPIKE/1900	
E-155 TDMP DEAN INNOVATIONS	10/14	BRANDEN ROBERTS	1	THIELSEN SPIKE/0700	THIELSEN SPIKE/1900	
E-141 TCTL FS 4020 TILT BED TRANSPORT**	10/13			THIELSEN SPIKE/0700	THIELSEN SPIKE/1900	
E-142 TCTL FS PUP TRAILER**	10/13			THIELSEN SPIKE/0700	THIELSEN SPIKE/1900	
E-143 GRD GRADER FS 6302**	10/13			THIELSEN SPIKE/0700	THIELSEN SPIKE/1900	
E-144 EXCA FS 1990**	10/13			THIELSEN SPIKE/0700	THIELSEN SPIKE/1900	
E-145 LDFR FS 6304**	10/13			THIELSEN SPIKE/0700	THIELSEN SPIKE/1900	
8. Division/Group Communication Summary						
Function	Channel	RX Frequency N/W	RX Tone/NAC	TX Frequency N/W	TX Tone/NAC	Mode
COMMAND	1	171.4250	103.5	166.0000	192.8	
TACTICAL	4	169.1250	103.5	169.1250	103.5	
AIR TO GROUND	13	171.1125N		171.1125N		A
AIR TO GROUND	14	173.8625N		173.8625N		A
AIR GUARD	16	168.6250N		168.6250N	110.9	A
9. Prepared By (Resource Unit Leader)			Approved By (Planning Section Chief)		Date	Time
JILL JOHNSON			MARGE HUTCHINSON		10/05/2020	2000

AIR OPERATIONS SUMMARY 220		Prepared By: Tim Lyda	Prepared: 10/05/2020		Prepared Time: 1600		
1. INCIDENT NAME: ARCHIE CREEK		2. OPERATIONAL PERIOD 10/05/2020	START TIME: 0800	END TIME: 2000	SUNRISE: 0717	SUNSET: 1844	Pumpkin: 1914

3. REMARKS (Safety Notes, Hazards, Air Operations Special Equipment, etc.). <p style="text-align: center;"><u>AVIATION SAFETY IS A TEAM EFFORT</u></p> <p style="text-align: center;"><u>AIR OPERATIONS INTENT</u></p> <p>ALL MISSIONS WILL BE ANALYZED IN TERMS OF HAZARDS AND RISKS</p> <ul style="list-style-type: none"> • THE RISK ASSESSMENT IS AN OPEN PROCESS WELCOMING INPUT. • HAZARDS WILL BE MITIGATED, RISK WILL BE REDUCED. • RISK MANAGEMENT PROCESS WILL BE DOCUMENTED AND DISPLAYED. <p>IF A MISSION FEELS UNSAFE, IDENTIFY SAFE ALTERNATIVES</p>			4. READY ALERT AIRCRAFT: <p style="text-align: center;">IA: TBD</p> <p style="text-align: center;">3JR - Short Haul Capable Staged at Sunriver, OR</p> <p style="text-align: center;">Order through Communications/Dispatch</p> <p style="text-align: center;">See Medical Plan in the IAP</p> <p style="text-align: center;">Life Flight @ 911</p>		5. TFR: 0/2507 (A-43) Freq: 126.4500 Exp: 10/18/20 0400 UTC <p style="text-align: center;">Polygon (20NM x 42NM) 8,000' MSL Daylight Hrs</p>	
--	--	--	--	--	--	--

6. PERSONNEL	NAME	PHONE #	7. FREQUENCIES	Freq	Tone	8A. FIXED-WING Ordering
ASGS	Tim Lyda	541-761-2676	A/A Primary (A-9)	126.4500		AIRTANKERS/LEAD PLANES/SEATS: ATGS order through Dispatch
			A/A Secondary (A-10)	127.3500		8B. Aerial Supervision / Personnel / Location
HEBM	Kristina Sheppard	541-821-2023	A/G Primary (A-8)	172.6750		AIR ATTACK Platforms: Order through Dispatch, OR-RIC
			A/G Secondary (A-7)	172.4625		
USFS UAO	Jim Dotson	307-413-2024	ODF IA A/A(Primary)	134.7250		
DFPA UAO	Rory Collins	541-580-7158	ODF IA A/G (White Net Primary)	151.310	156.7	Air Guard: 168.6250 (110.9 Tx Tone)
DFPA Dispatch	541-672-6507	Ext 121 or 138	OR-RIC Dispatch	R170.025		S33 (Madras) Unicom: 122.8
OR-RIC		541-957-3253		T166.300	107.2	RDM (Redmond) Unicom: 122.95
			DFPA Dispatch	R151.1600	146.2	16S (Myrtle Creek): 122.7
				T159.4275	146.2	RBG (Roseburg) Unicom: 122.8
			Helibase and Deck	163.100		LMT (Klamath Falls) Unicom: 122.95
			ODF-IA A/G (Orange Net - Secondary)	151.4375	156.7	Myrtle Creek Helibase N42 59.84 W123 18.92 619' Elevation

9. HELICOPTERS

FAA N#	TY	MAKE/ MODEL	BASE	START	AVAIL	REMARKS	FAA N#	TY	MAKE/ MODEL	BASE	START	AVAIL	REMARKS
480	2	UH1B++(On loan if available)	16S	0930	0930	Call Air Support to Order	2WM	1	KMax	Strader	0800	0830	Jordan Olsen 704-418-6646
5MM	2	UH-1H++ (On loan if available)	16S	0930	0930	Call Air Support to Order							



AIR OPERATIONS SUMMARY

Prepared By: Tim Lyda

Prepared Date: 10/05/20

Prepared Time: 1600

INCIDENT NAME: Thielsen	OPS PERIOD DATE: 10/05/20	START TIME: 0800	END TIME: 2000	Sunrise Chemult: 0710	Sunset Chemult: 1838
3. REMARKS (Safety Notes, Hazards, and Air Operations Special Equipment, etc.): Call LIFC on Walker repeater when taking off and landing at Chemult. Transition to RICC as you enter the Umpqua.			MEDEVAC: Short Haul @ Sun River, OR. - Order thru Roseburg Aircraft Desk @ 541-957-3253		TFR #: 0/2378 Polygon to 10000 msl Freq-128.100
<i>Please Send all Aircraft costs to: Archiecreekhelibase@gmail.com</i>					

PERSONNEL	NAME	PHONE #	FREQUENCIES	AM	FM	FIXED-WING- Type/ Make-Model/ N#/ Base
ASGS	Tim Lyda	541-761-2676	A/G		171.1125	
			A/A	128.100		
						AERIAL SUPERVISION- Order through RICC Platforms in KLM and MFR.
HMGB – 0HX Line Medic Water tender	Tyler Davis Ryan Gregor Russ Belloir	360-220-5359 602-363-0770 541-430-0805	Cinnamon (Umpqua) - Rx: 171.425 tone 103.5 - Tx: 166.000 tone 192.8			
Roseburg Dispatch (RICC)		541-957-3325	Walker (Lakeview) - Rx: 170.525 tone: 103.5 - Tx: 162.750 tone: 141.3			
Lakeview Dispatch (LIFC)		541-947-6315				

HELICOPTERS

FAA N#	TY	MAKE/ MODEL	BASE	START	AVAIL	REMARKS	FAA N#	TY	MAKE/ MODEL	BASE	START	AVAIL	REMARKS
20HX	3	AS-350-B3	Beaver Marsh	0800	0900								

INCIDENT RADIO COMMUNICATIONS PLAN (ICS 205)

Controlled Unclassified Information//Basic

1. Incident Name:	2. Date/Time Prepared:	3. Operational Period: DAY	
ARCHIE CREEK	Date: 10/05/2020 Time: 1549	Date/Time From: 10/06/2020 0700 TUE	Date/Time To: 10/06/2020 1900 TUE

4. Basic Radio Channel Use:

Zone Group	Ch #	Function	Channel Name/Trunked Radio System Talkgroup	Assignment	RX Freq	RX Tone/NAC	TX Freq	TX Tone/NAC	Mode (A,D, or M)	Remarks
1	1	TACTICAL	TAC 1	DIV A / R / S	168.0500N	123.0	168.0500N	123.0	A	TAC 1
1	2	TACTICAL	TAC 2	DIV F / H / K	168.2000N	123.0	168.2000N	123.0	A	TAC 2
1	3	TACTICAL	TAC 3	WRIGHT CREEK	168.6000N	123.0	168.6000N	123.0	A	TAC 3
1	4	TACTICAL	TAC 4		166.7250N	123.0	166.7250N	123.0	A	RESERVED
1	5	TACTICAL	TAC 5	DIV N / Q	166.7750N	123.0	166.7750N	123.0	A	TAC 5
1	6	TACTICAL	RED NET	DFPA DIV W/T/D/E	151.3400N	156.7	151.3400N	156.7	A	DFPA REED NET
1	7	COMMAND	CMD 7	DIV A WRIGHT CRK	171.8250N	123.0	168.4250N	123.0	A	CMD REPEATER NORTH / WEST
1	8	COMMAND	CMD 8	DIV H/K N/Q	173.5000N	123.0	168.5625N	123.0	A	CMD REPEATER SOUTH / EAST
1	9	COMMAND	CMD 9	DIV N/Q R/S W/T/D/E	170.4500N	123.0	168.1000N	123.0	A	CMD REPEATER SOUTH / WEST
1	10	COMMAND	CMD 10	DIV F, H/K, WRIGHT CREEK	169.5375N	123.0	164.7125N	123.0	A	CMD REPEATER NORTH / EAST
1	11	COMMAND	DPFA RPT	DIV W/T/D/E	151.1600N	146.2	159.4725N	146.2	A	DFPA REPEATER
1	12	COMMAND	ROD LANE		170.0250N		166.3000N	107.2	A	BLM LANE MTN REPEATER
1	13	COMMAND	CHILCOOT	DIV F, H/K	170.5500N	103.5	164.8000N	192.8	A	FA CHILCOOT REPEATER
1	14	AIR TO GROUND	A/G PRI	ALL	172.6750N		172.6750N		A	AIR TO GROUND PRIMARY
1	15	AIR TO GROUND	A/G SEC	ALL	172.4625N		172.4625N		A	AIR TO GROUND SECONDARY
1	16	AIR GUARD	AIRGUARD	ALL	168.6250N		168.6250N	110.9	A	AIR GUARD

5. Special Instructions:

6. Prepared By (Communications Unit Leader)	Name: MISSY PARKER	Signature: <i>Missy Parker</i>
ICS 205	IAP Page	Date/Time: 10/05/2020 1549

INCIDENT RADIO COMMUNICATIONS PLAN (ICS 205)

Controlled Unclassified Information//Basic

1. Incident Name:	2. Date/Time Prepared:	3. Operational Period: DAY	
THIELSEN	Date: 10/06/2020 Time: 0020	Date/Time From: 10/06/2020 0700 TUE	Date/Time To: 10/06/2020 1900 TUE

4. Basic Radio Channel Use:

Zone Group	Ch #	Function	Channel Name/Trunked Radio System Talkgroup	Assignment	RX Freq	RX Tone/NAC	TX Freq	TX Tone/NAC	Mode (A,D, or M)	Remarks
7	1	COMMAND	E CINNMN	UMPQUA NF CINNAMON BUTTE	171.4250	103.5	166.0000	192.8		DIV A/M, DIV P/W
7	2	COMMAND	E PIGIRN	UMPQUA NF PIG IRON RPTR	171.4250	103.5	166.0000	179.9		DIV P/W
7	3	COMMAND	E DOEHD	UMPQUA NF DOE HEAD RPTR	171.4250	103.5	166.0000	186.2		
7	4	TACTICAL	NURD PRJ	NURD/RRF PROJECT	169.1250	103.5	169.1250	103.5		
7	5	TACTICAL	DLRD PRJ	DIAMOND LAKE RD PROJECT	168.2625	103.5	168.2625	103.5		DIV A/M
7	6	TACTICAL	CG/T PRJ	COTTAGE GROVE/ TILLER PROJECT	167.3750	103.5	167.3750	103.5		DIV P/W
7	7	COMMAND	WNF WALK	WINEMA NF WALKER RPTR	170.5250	103.5	162.7500	141.3		
7	8	COMMAND	RRFHRS	ROGUE RIVER NF HERSHBERGER	169.5750	67.0	164.8750	67.0		
7	9	TACTICAL	CHILCOOT	FA CHILCOOT REPEATER	170.5500N	103.5	164.8000N	192.8	A	
7	10	TACTICAL	INTEROP	DOUGLAS CO. INTEROP	152.6600	151.4	157.8600	110.9		
7	11	COMMAND	WIF HUCK	WILLIAMETTE NF HUCKLEBERRY RPT	170.4625	103.5	164.8250	103.5		
7	12	COMMAND	CRATR LK	CRATER LAKE NP WATCHMEN	170.1000	110.9	166.2375	110.9		
7	13	AIR TO GROUND	A/G-PRIMARY	NIFC AIR TO GROUND	171.1125N		171.1125N		A	ALL DIVISIONS
7	14	AIR TO GROUND	A/G-SECONDARY	NIFC AIR TO GROUND	173.8625N		173.8625N		A	ALL DIVISIONS
7	15	TACTICAL	VMED 28	INCIDENT MEDIVAC	155.3400		155.3400			
7	16	AIR GUARD	AIR GUARD	AIR GUARD	168.6250N		168.6250N	110.9	A	ALL DIVISIONS

5. Special Instructions:

6. Prepared By (Communications Unit Leader)	Name: MISSY PARKER	Signature: <i>Missy Parker</i>
ICS 205	IAP Page	Date/Time: 10/06/2020 0020

Suppression Repair 101

Constructing Effective Waterbars

Who doesn't love Suppression Repair? Admittedly, it might not be as exciting as initial attack, but the reality is it is extremely important – our actions during the repair stage set the areas impacted by suppression efforts on a trajectory to heal more quickly than if left alone. Sure, nature is pretty good at healing from all sorts of disturbance, but our actions act like a catalyst....we can help speed up the recovery.

One of the most crucial things we do during Suppression Repair is construct waterbars on firelines. The purpose of a water bar is to slow water down as it travels downhill. When constructed correctly, waterbars help reduce rilling, excessive erosion, and mitigate sediment transfer to streams and rivers.

There are two types of waterbars; effective and ineffective. An effective waterbar has 5 main characteristics (see Figure 1);

- **Distance** – distance between waterbars is adequate for the slope – not too close, and not too far apart.
- **Divert** – the waterbar is effectively anchored into the uphill side so that water is funneled into the waterbar, and not over the top of the waterbar berm.
- **Diagonal** – the waterbar angle does not exceed 45 degrees – waterbars exceeding 45 degrees will not slow the water down.
- **Discharge** – the waterbar is deep enough to ensure there are no barriers, and the water is effectively delivered to the green filter at the end of the waterbar.
- **Dissipate** – the water is dissipated, or filtered, through the green filter at the end of the waterbar. This slows the runoff down and reduces erosion resulting from the energy flow of moving water.

Figure 1. The Five-D System for Effective Fireline Waterbars. Furniss (undated) PNW

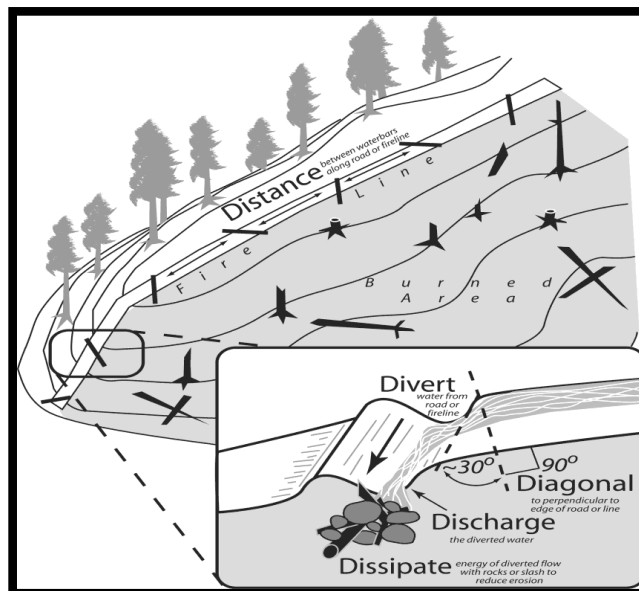

Last Work Day Report

Incident: ARCHIE CREEK US-OR-UPF-
10/06/2020 - 10/06/2020

10/06/2020

EQUIPMENT

WTS2	E-116	MARK JONES TRUCKING #20
ENG6	E-259	C & K WILDLAND FIRE, LLC
ENG4	E-131	C2C WILDFIRE 703
ENG6	E-128	PATRICK ENVIRONMENTAL #12

OVERHEAD

FFT2	O-284	ROSSI, JOSH
INCM	O-562	PERRY, JUSTIN MILES
COML	O-221.43	REGAN, RONALD B
ICT1	O-353	PARRISH, STEVE G
EQTR	O-8148	SCRIVNER-BROWNING, KIMBERLY K
OSC2	O-413	COOK, CHAD W
HEQB	O-408	CULP JR, ROBERT THOMAS
SEC1	O-436	ROBINS, KENNETH
EMTF	O-400	CORPORATE MEDICAL SERVICES
REAF	O-384	ANTHONY, JOHN

Last Work Day Report

Incident: THIELSEN US-OR-UPF-000441

10/06/2020 - 10/06/2020

10/06/2020

EQUIPMENT

LOG	E-43	MARK JONES TRUCKING
LOG	E-42	MARK JONES TRUCKING, INC

OVERHEAD

HMGB	O-142	NICHOLS, BOB E
FOBS	O-105	MONCURE, JOHN
FOBS	O-106	CHRISTIE, ADAM
HECM	O-110	SNELLINGS, ALAN BRENT

Human Resource Message – Archie Creek/Thielsen Fire October 6, 2020



Hello and Welcome everyone! My name is Susie and I am the Human Resource Specialist assigned to this incident. My office is located at the ICP in Glide, Oregon. You may reach me by calling or texting my cell phone at 602-571-9327, or by email at smanezes@blm.gov.

This Pacific northwest Team 12 looks forward to working with you on the Archie Creek and Thielsen Fires. As we transition from the Southern Area Red Team to our Pacific northwest team, we ask everyone to be patient and know that we are getting everything into place as quickly as possible. If you need anything, please let us know.

We again wish to thank the Southern Area Red Team for their professionalism, hard work, and dedication, while on this fire assignment. Thank you for a job well done!

Please be careful in your work environment and do what you can to help alleviate other's concern regarding the pandemic. We ask for everyone to social distance, wear a mask, (as appropriate to your situation), use hand sanitizer and wash your hands. We are distancing ourselves for the safety of the team and for the safety of all fire personnel. We must all take care and expect the same of all personnel assigned to these fires.

As a reminder, there is a zero tolerance for any type of inappropriate behavior while assigned to this or any fire. Any form of harassment, discriminatory practices, or disrespectful behavior will not be tolerated. The same goes for the illegal use of drugs and alcohol. Known or reported acts will be dealt with appropriately!

We too endorse and support an attitude of mutual respect for all incident personnel and the public we serve. We are short time guests in this community and what we say and do will leave a lasting impression. Let us leave a good impression. This community is dealing with a tremendous loss and our hearts go out to everyone.

Please be safe in your work today and should you have any issues or concerns or simply want to talk, please do not hesitate to contact me at [602-571-9327](tel:602-571-9327) or email me at smanezes@blm.gov.

THOUGHT FOR THE DAY

Unless you try to do something beyond what you have already mastered, you will never grow.
Ralph Waldo Emerson

**Susie Manezes, Human Resource Specialist PNW Team 12 – Contact: 602-571-9327
Located at the Incident Command Post (ICP) Glide, Oregon**



Archie Creek Fire & Thielsen Fire Training Message

Message to Trainers/Evaluators:

- If you are leaving the incident before your assigned trainee...
 - Or, your trainee is reassigned...

Complete a performance evaluation for the period the trainee was assigned!



Contact the Incident Training Specialist

Erika L. Davis (850) 841-0038, Erika.Davis@USDA.GOV, MS Teams, FaceTime, or WhatsApp

TRAINING REGISTRATION



<https://tinyurl.com/yxs7x4bm>

- Initiate registration via QR code
- Send Red Card and PTB cover
- Receive confirmation email w/forms

TRAINING CLOSE-OUT



<https://tinyurl.com/y54ufg3v>

- Initiate Close-out via QR code
- Send completed Performance Evaluation(s), Evaluation Record(s), Final Evaluators Verification (if necessary)

LOGISTICS INFORMATION

Archie Creek Kitchen
Breakfast: 0600-0830
Dinner: 1830-2130











Archie Creek Showers
Opens: 0500
Closed: 1200-1400
Closed: 2200

Thielsen Spike
Breakfast: 0530-0900
May change to 0600
Dinner: 1800-2100



For COVID mitigation, please reduce the numbers of individuals coming to the kitchen window. Send representatives to collect meals for groups.

**Archie Creek
OR-UPF-000436
Transportation Map
10/06/2020 Day Shift
Approx: 131,542 ac**

-  Airstrip or Airport
-  Camp
-  Drop Point
-  Helispot
-  Incident Command Post
-  Safety Zone
-  Staging Area
-  Division Break
-  City / Town
-  Wildfire Daily Fire Perimeter
-  Other_Fires

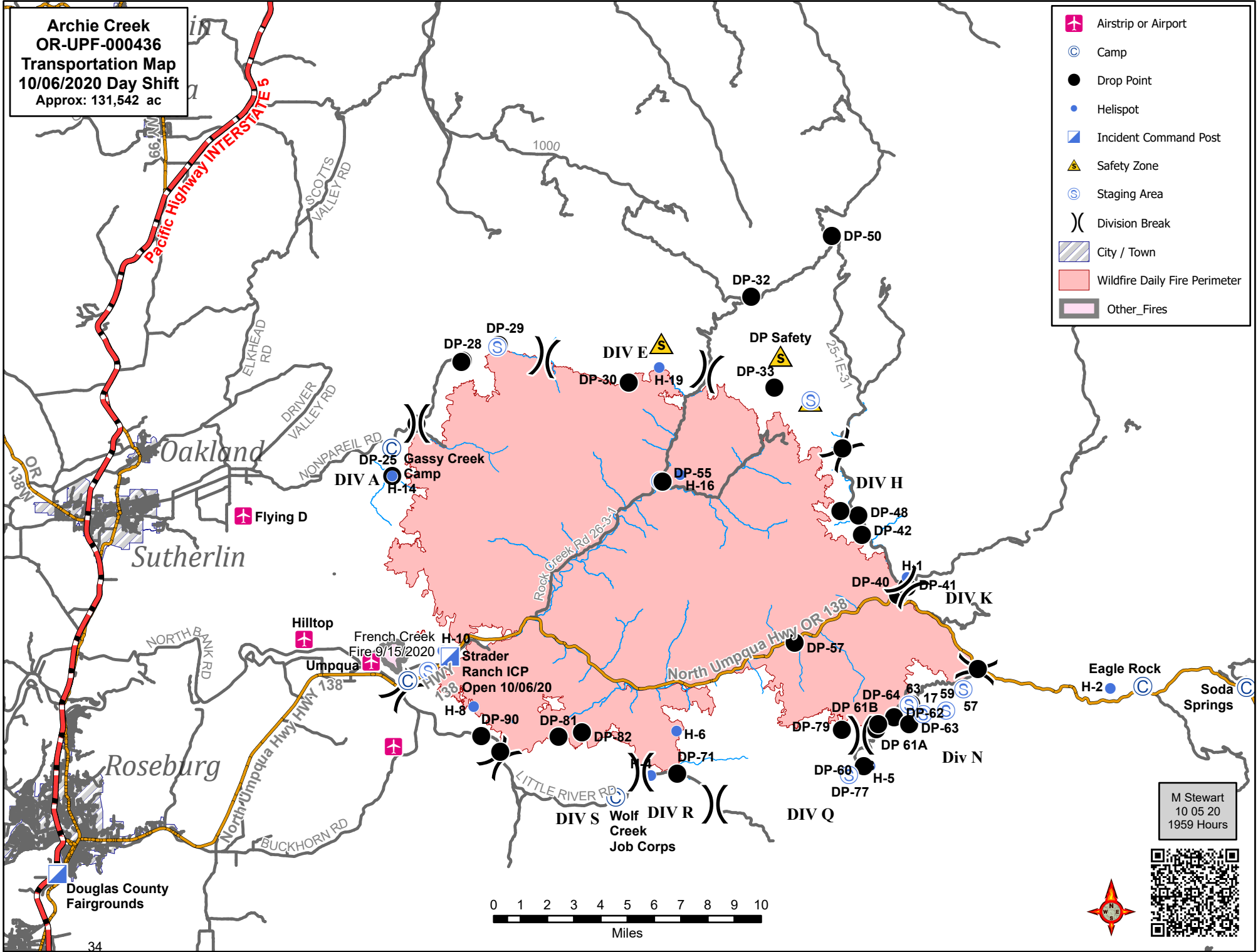

M Stewart
10 05 20
1959 Hours

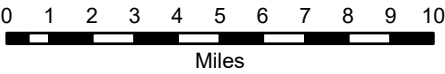

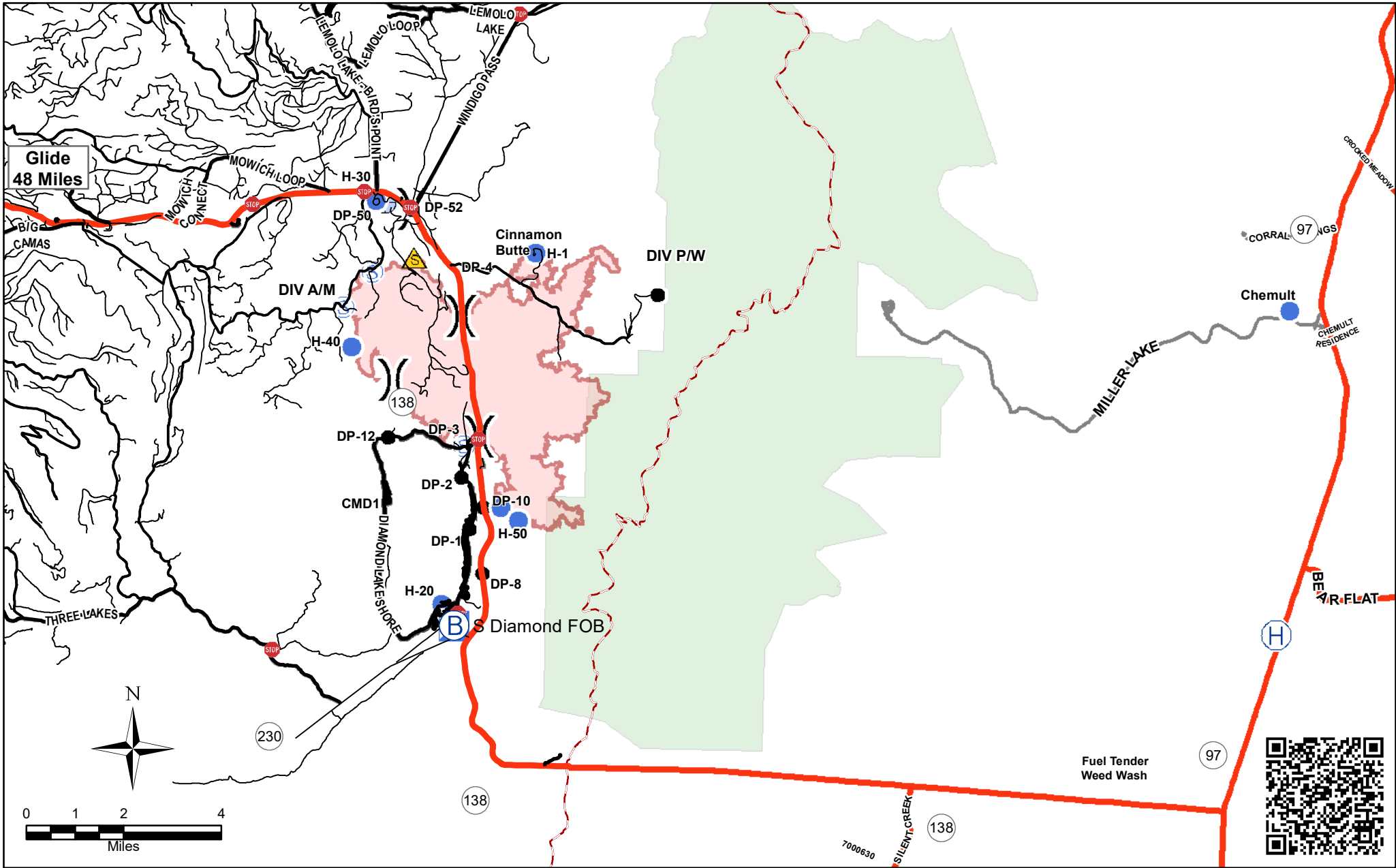

- Checkpoint
- Incident Command Post
- Drop Point
- Safety Zone
- Helibase
- Staging Area
- Helispot
- Water Development or Draft Site
- Division Break
- Wildfire Daily Fire Perimeter
- Wilderness

Weed Wash:
 The access road to Buck Eye Cinder Pit is on the north side of HWY 138 approximately 1.25 miles west from the Junction with HWY 97. The road is signed in orange as "Staging Area."
 To access the weed wash, traffic travelling north will proceed to the Buck Eye cinder pit to turn around. They will then travel south and enter the weed wash on the right side of the road. The exit is the same pit access road back to HWY 138.

Thielsen Fire
OR-UPF-000441
IAP Transportation Map
10/06/2020 Day Shift

Incident Maps

Maps are not included in the IAP document due to size and page count. For detailed Operations, Transportation and other maps, scan the QR code (or click the link below it) for your fire:



[Archie Creek](#) (click to open)



[Thielsen](#) (click to open)

Send Map Updates

Send map updates by email to the Situation Unit email address for your fire:

Archie Creek: 2020.archiecreek.situation@firenet.gov

Thielsen: 2020.thielsen.situation@firenet.gov

Alternately, text/call the Situation Unit at 360-584-3373. Make sure to include your name, position and explanation of the update you send.

How to correctly send data from Avenza:

1. Open the map in Avenza.
2. Click the pin with three lines near the lower-right corner.
3. *iPhone*: In the lower right, click the square with up arrow. From the pop-up menu, choose Export to Others.
Android: In the lower right, click the circle with three lines. Click the pop-up circle with up arrow.
4. Set these options:
 - a. Filename – leave alone
 - b. Export Format – choose SHP, GPX or KML
 - c. Data – all features
 - d. Image size – no image
5. Click the Export button in the upper-right corner.
6. When the export is ready, choose your Mail application.
7. Send the email to the address for your fire.
8. Your email needs to include your name and position
9. Your email needs to include an explanation of the data you are sending.

REQUIRED BY ALL PERSONNEL: COVID-19 DAILY CHECKLIST

Supervisors are required to go over this list each morning with assigned resources. Please make a notation in the remarks section on your daily Crew Time Report documenting your daily health assessment check.

Self-Awareness / Screening

- Notify supervisor if you or others experience:
 - Fever or chills
 - Cough
 - Shortness of breath or difficulty breathing
 - Fatigue
 - Muscle or body aches
 - Headache
 - New loss of taste or smell
 - Sore throat
 - Congestion or runny nose
 - Nausea or vomiting
 - Diarrhea
- Have you had close contact within the last 14-days with someone who is currently sick with confirmed COVID-19? (Note: Close contact is defined as within 6 feet for more than 15 minutes per CDC Guidelines)
- Review and follow crew and division plans to isolate, triage, and transport symptomatic personnel: Contact line EMT or COVID Module personnel for next steps.

Covid-19 Prevention and Mitigation Measures

- Properly wash or sanitize your hands often, especially before and after eating or entering a public place, and after coughing or sneezing.
- Avoid handshakes and communal use items.
- Maintain a supply of hand sanitizer and hand wipes. Inform supervisor of needed resupply.
- Disinfect high touch surfaces often: Radios, phones, doors, pumps, fuel cans, etc.
- Camps will work off a “restricted camp” principle. Once you are checked into the incident, your ability to restock personal items may be limited.

Social Distancing and Protective Equipment

- Initiate, practice, and remind others of social distancing.
- Conduct briefings and conversations outdoors and at least 6 feet apart.
- Remain 6 feet apart while waiting in line for meals or showers
- Utilize face coverings indoors at all times and outdoors when you are less than 6 feet apart from others.
- Clean or replace dirty face coverings, equipment, and PPE.

Communications

- Face coverings and social distancing complicate communications. Ensure effective sender/receiver messaging.

COVID-19 MITIGATIONS FOR ARCHIE CREEK FIRE

- Masks must be worn at all times in base camp, spike camp and ICP.
- Modules (e.g. crews, engines) should send representatives to pick up meals for the entire group: 1 person for engine crews, 3-4 people for 20 person crews.
- Join morning briefing via phone (number provided in IAP)
- Observe 6-foot social distancing during briefings and while standing in line for meals, and any other time you are near people outside of your module.
- Limit contact between firefighters and the public as much as possible, use crew representatives to pick up supplies, fuel, etc.

WEAR YOUR MASK

WASH YOUR HANDS

WATCH YOUR DISTANCE



EMERGENCY PLAN

INCIDENT WITHIN AN INCIDENT

ON SCENE SUPERVISOR

In the event of an accident or medical incident of any size, your primary responsibility is to ENSURE that the victim(s) receive prompt and effective Triage, Treatment and Transportation.

- Conduct size-up of the incident (nature of accident, number type of resources involved, latitude and longitude location); notify incident communications center and supervisor, request assistance as needed.
- Order and coordinate medical and support response to the accident.
- Evaluate special needs (law enforcement, haz mat, etc.).
- Clear the command frequency if medical emergency; coordinate with incident communications and air attack for air medical transportation needs
- Preserve and photograph the scene for accident investigation.
- Remain aware of surroundings and the status of the main incident (delegate personnel to monitor the main fire) to ensure safety of medical treatment personnel.
- Until relieved, supervise and manage all personnel involved at the incident scene.
- **ENSURE THE MEDICAL INCIDENT REPORT IN THE INCIDENT ACTION PLAN IS BEING USED AND FOLLOWED.**

MEDICAL PLAN (ICS 206 WF)

1. Incident/Project Name		2. Operational Period						
Archie Creek		Date/Time 10/06/2020 0700-1900						
3. Ambulance Services								
Name	Complete Address	Phone	Advanced Life Support (ALS)					
			Yes	No				
Douglas County Fire District #2	Green Oregon	Dispatch 541-440-4471 or 911	x					
Glide Rural Fire Protection	Glide Oregon	Dispatch 541-440-4471 or 911		x				
4. Air Ambulance Services								
Name	Phone	Type of Aircraft & Capability						
Reach Helicopter Service	800-338-4045	EC-135 Night Capability (out of Roseburg)						
Life Flt aka Airlink	800-232-0911	EC-135 Night Capability (19 min to ICP)						
National Guard Hoist		Click here to enter text.						
5. Hospitals								
Name Complete Address	GPS Datum – WGS 84 Coordinate Standard Degrees Decimal Minutes DD° MM.MMM' N - Lat DD° MM.MMM' W - Long		Travel Time Air Gnd		Phone	Helipad Yes No		Level of Care Facility
	Lat:	Long:						
Legacy Emmanuel Medical 3001 N Gantenbein Ave. Portland, OR 97202	45° 32.59 N	122° 40.16 W	45 Min	3 hr From Glide	(888) 598-4232	X		Level 1 Trauma & Burn Center
	VHF:	155.340						
Mercy Medical 2700 NW Stewart Pkwy. Roseburg, OR 97471	43° 14.57 N	123° 21.99 W	N/A	10 Min From ICP	541-677-4333	X		Level 3 Trauma
	VHF:	155.340						
Sacred Heart Medical Center 3333 Riverbend Dr. Springfield, OR 97477	44° 04.87 N	123° 01.58 W	20 min	1.5 hr From ICP	541-222-6929	X		Level 2 Trauma
	VHF:	155.340						
	Long:	122° 49.90 W						
	VHF:	155.340						
6. Division Branch Group	Capability	Personnel						
A/R/S	Medic 6 (E-308), Medic 3 (E-175) BTE REMS (0-430), EMTF Eblin (0-331), EMPF Verdi (0-165)							
F/H/K	Medic 4, (E-286), Albuquerque REMS (0-479)							
N/Q	Medic 1 (E-29), Medic 5 (E-291), Douglas County REMS (0-382), EMPF Belcher (0-399), EMPF Tseng (0.400)							
Wright Group	EMPF Bennet (0-496)							
7. Prepared By (Medical Unit Leader)		8. Date/Time	9. Reviewed By (Safety Officer)		10. Date/Time			
Bonnie Gibbons <i>Bonnie Gibbons</i>		10/5/20	<i>Troy Corn</i>					

MEDICAL PLAN (ICS 206 WF)

1. Incident/Project Name		2. Operational Period				
Thielsen		Date/Time 10/06/2020 0600-2200				
3. Ambulance Services						
Name	Complete Address	Phone	Advanced Life Support (ALS)			
			Yes	No		
Chemult Fire Protection	109 800 US 97 Chemult, OR	Dispatch 541-290-2172 or 911	X			
Crescent Fire and Ambulance	136727 Main St Crescent OR	Dispatch 541-433-2466 or 911	X			
4. Air Ambulance Services						
Name	Phone	Type of Aircraft & Capability				
Mercy Flight	800-903-9000	Bell 407, Night Capability (20 min)				
Life Flt aka Airlink	800-232-0911	EC-135, Night Capability (19 min to ICP)				
National Guard Hoist		Click here to enter text.				
5. Hospitals						
Name Complete Address	GPS Datum – WGS 84 Coordinate Standard Degrees Decimal Minutes DD° MM.MMM' N - Lat DD° MM.MMM' W - Long	Travel Time Air	Time Gnd	Phone	Helipad Yes No	Level of Care Facility
Legacy Emmanuel Medical 3001 N Gantenbein Ave. Portland, OR 97202	Lat: 45° 32.59 N	120 Min	270 Min	(888) 598-4232	X	Level 1 Trauma & Burn Center
	Long: 122° 40.16 W					
	VHF: 155.340					
St. Charles 2500 Neff Rd Bend, OR	Lat:	40	75 Min	541-706-4550 ER	X	Level 2 Trauma
	Long:					
	VHF:					
River Bend Medical Center 3333 Riverbend Springfield, OR 97477	Lat: 44° 04.87 N	60 min	150 min	541-222-6929	X	Level 2 Trauma
	Long: 123° 01.58 W					
	VHF: 155.340					
	Long: 122° 49.90 W					
	VHF: 155.340					
6. Division Branch Group		Capability		Personnel		
N. Diamond		TBA				
A/M/P/W		Ambo E-71, Ambo E-72, EMPF (0-59), EMTF (0-157), EMTF (0-175)				
7. Prepared By (Medical Unit Leader)		8. Date/Time	9. Reviewed By (Safety Officer)		10. Date/Time	
Bonnie Gibbons <i>Bonnie Gibbons</i>			<i>Troy Cox</i>			

MEDICAL PLAN (ICS 206 WF)

Controlled Unclassified Information//Basic

Medical Incident Report

FOR A NON-EMERGENCY INCIDENT, WORK THROUGH CHAIN OF COMMAND TO REPORT AND TRANSPORT INJURED PERSONNEL AS NECESSARY.

FOR A MEDICAL EMERGENCY: IDENTIFY ON SCENE INCIDENT COMMANDER BY NAME AND POSITION AND ANNOUNCE "MEDICAL EMERGENCY" TO INITIATE RESPONSE FROM IMT COMMUNICATIONS/DISPATCH.

Use the following items to communicate situation to communications/dispatch.

1. CONTACT COMMUNICATIONS / DISPATCH (Verify correct frequency prior to starting report)

Ex: "Communications, Div. Alpha. Stand-by for Emergency Traffic."

2. INCIDENT STATUS: Provide incident summary (including number of patients) and command structure.

Ex: "Communications, I have a Red priority patient, unconscious, struck by a falling tree. Requesting air ambulance to Forest Road 1 at (Lat./Long.) This will be the Trout Meadow Medical, IC is TFLD Jones. EMT Smith is providing medical care."

Severity of Emergency / Transport Priority	<input type="checkbox"/> RED / PRIORITY 1 Life or limb threatening injury or illness. Evacuation need is IMMEDIATE <i>Ex: Unconscious, difficulty breathing, bleeding severely, 2° – 3° burns more than 4 palm sizes, heat stroke, disoriented.</i> <input type="checkbox"/> YELLOW / PRIORITY 2 Serious Injury or illness. Evacuation may be DELAYED if necessary. <i>Ex: Significant trauma, unable to walk, 2° – 3° burns not more than 1-3 palm sizes.</i> <input type="checkbox"/> GREEN / PRIORITY 3 Minor Injury or illness. Non-Emergency transport <i>Ex: Sprains, strains, minor heat-related illness.</i>	
Nature of Injury or Illness & Mechanism of Injury		<i>Brief Summary of Injury or Illness (Ex: Unconscious, Struck by Falling Tree)</i>
Transport Request		<i>Air Ambulance / Short Haul/Hoist Ground Ambulance / Other</i>
Patient Location		<i>Descriptive Location & Lat. / Long. (WGS84)</i>
Incident Name		<i>Geographic Name + "Medical" (Ex: Trout Meadow Medical)</i>
On-Scene Incident Commander		<i>Name of on-scene IC of Incident within an Incident (Ex: TFLD Jones)</i>
Patient Care		<i>Name of Care Provider (Ex: EMT Smith)</i>

3. INITIAL PATIENT ASSESSMENT: Complete this section for each patient as applicable (start with the most severe patient)

Patient Assessment: See IRPG page 106

Treatment:

4. TRANSPORT PLAN:

Evacuation Location (if different): (Descriptive Location (drop point, intersection, etc.) or Lat. / Long.) Patient's ETA to Evacuation Location:

Helispot / Extraction Site Size and Hazards:

5. ADDITIONAL RESOURCES / EQUIPMENT NEEDS:

Example: Paramedic/EMT, Crews, Immobilization Devices, AED, Oxygen, Trauma Bag, IV/Fluid(s), Splints, Rope rescue, Wheeled litter, HAZMAT, Extrication

6. COMMUNICATIONS: Identify State Air/Ground EMS Frequencies and Hospital Contacts as applicable

Function	Channel Name/Number	Receive (RX)	Tone/NAC *	Transmit (TX)	Tone/NAC *
COMMAND					
AIR-TO-GRND					
TACTICAL					

7. CONTINGENCY: Considerations: If primary options fail, what actions can be implemented in conjunction with primary evacuation method? Be thinking ahead.

8. ADDITIONAL INFORMATION: Updates/Changes, etc.

REMEMBER: Confirm ETA's of resources ordered. Act according to your level of training. Be Alert. Keep Calm. Think Clearly. Act Decisively.

Controlled Unclassified Information//Basic