

INCIDENT ACTION PLAN

Archie Creek / Thielsen



October 16, 2020
Day Shift 0700-1900



IAP



CHECK IN



Archie Creek
OR-UPF-000436
P6NKL8 (0615)
221 IWO

Thielsen
OR-UPF-000441
P6NKN621 (0615)

Archie Creek Maps



Thielsen Maps



This page intentionally left blank.



INCIDENT OBJECTIVES (ICS 202)

1. Incident Name:	2. Operational Period: DAY	
ARCHIE CREEK / THIELSEN	Date/Time From: 10/16/2020 0700 FRI	Date/Time To: 10/16/2020 1900 FRI
3. Objective(s):		
<p>Provide for the safety of all responders and public at all times.</p> <p>Protect communities, critical infrastructure, timber values, recreation sites and natural resource values.</p> <p>Implement Covid-19 prevention and mitigation procedures as outlined by the CDC and the Geographic Wildfire Response Plan.</p> <p>Implement strategies and tactics that commit responders only to operations and tasks that will have a high probability of success with the least exposure necessary.</p> <p>Coordinate suppression repair tasks with Resource Advisors and implement in a manner that will minimize impacts to protected cultural and aquatic resources.</p>		
4. Operational Period Command Emphasis:		
Manage span of control with assigned resources and develop organization for transition on 10/18/2020.		
General Situational Awareness:		
Monitor the weather, scout work area for hazards and adjust your work assignment based on conditions.		
5. Site Safety Plan Required? Yes <input type="checkbox"/> No <input checked="" type="checkbox"/>		
Approved Site Safety Plan(s) Located at:		
6. Incident Action Plan (the items checked below are included in this Incident Action Plan):		
<input checked="" type="checkbox"/> ICS 202 <input checked="" type="checkbox"/> ICS 203 <input checked="" type="checkbox"/> ICS 204 <input checked="" type="checkbox"/> ICS 205 <input type="checkbox"/> ICS 205A <input checked="" type="checkbox"/> ICS 206	<input type="checkbox"/> ICS 207 <input type="checkbox"/> ICS 208 <input checked="" type="checkbox"/> ICS 220 <input type="checkbox"/> Map/Chart <input checked="" type="checkbox"/> Weather Forecast/Tides/Currents	Other Attachments: <input checked="" type="checkbox"/> SAFETY MESSAGE <input checked="" type="checkbox"/> HUMAN RESOURCE MSG <input checked="" type="checkbox"/> COVID PRECAUTIONS & SCREENING TOOL <input checked="" type="checkbox"/> UNIT LOG
7. Prepared by: MARGE HUTCHINSON Position/Title: PSC2	Signature: <i>Marge Hutchinson</i>	
8. Approved by Incident Commander:	Name: BOBBY SHINDELAR	Signature: <i>Bobby Shindelar</i>
ICS 202	IAP Page	Date/Time: 10/15/2020 2000

ORGANIZATION ASSIGNMENT LIST (ICS 203)

1. Incident Name:		2. Operational Period: DAY	
ARCHIE CREEK / THIELSEN		Date/Time From: 10/16/2020 0700 FRI	Date/Time To: 10/16/2020 1900 FRI
3. Incident Commander(s) and Command Staff:			
INCIDENT COMMANDER	BOBBY SHINDELAR	SUPPLY UNIT	JOHN KAUPA
DEPUTY	JEFF DIMKE	MEDICAL UNIT	BONNIE GIBBONS LEE VENNING (T)
SAFETY OFFICER	TROY CORN JACK CATES	SECURITY UNIT	KEVIN REISH
INFORMATION OFFICER	MARY BEAN ROLAND EMETAZ	FOOD UNIT	JOHN SHACKELFORD
LIAISON OFFICER	SCOTT CRAWFORD	7. Operations Section:	
HUMAN RESOURCE SPECIALIST	SUSIE MANEZES	PLANNING OPS	TONY ENGEL
COVID COORDINATOR	LIV STECKER	OPERATION SECTION CHIEF	JEFF BOUSCHOR
4. Agency/Organization Representative(s):			
Agency/Organization	Name	DIVISION/GROUP	ARCHIE CK - A/R/S LARRY LEACH
UMPQUA NF - AA	MICHELLE HOLMAN	DIVISION/GROUP	ARCHIE CK - F/H/K MATT KENNEDY
UMPQUA NF - AREP	SHERRI CHAMBERS	DIVISION/GROUP	ARCHIE CK - N/Q MICHAEL JACKSON
BLM - AA	HEATHER WHITMAN	DIVISION/GROUP	ARCHIE CK - WRIGHT CREEK BOB HINDS
BLM - AREP	CHRIS FOSTER	BRANCH DIRECTOR	AARON ROWE
BLM - RESOURCE ADVISOR	JEFF MCENROE	DIVISION/GROUP	THIELSEN - NORTH DIAMOND CODY ACORD; RICHARD TINGLE CHRIS WHITE (T)
USFS - RESOURCE ADVISOR	JOSH CHAPMAN JED HANCOCK	DIVISION/GROUP	THIELSEN - A/M/P/W CODY ACORD CHRIS WHITE (T)
5. Planning Section:			
CHIEF	MARGE HUTCHINSON HOWARD JOHNSON (VIRTUAL)		
DEPUTY	ERIC BLACK		
RESOURCES UNIT	JILL JOHNSON	7b. Air Operations Branch:	
SITUATION UNIT		AIR OPS BRANCH DIRECTOR	
DOCUMENTATION UNIT	JEFF DEARDORFF	AIR ATTACK SUPERVISOR	
DEMOBILIZATION UNIT	NATHAN JEFFRIES (VIRTUAL)	AIR SUPPORT SUPERVISOR	
FIRE BEHAVIOR ANALYST	DON STRAND		
TRAINING SPECIALIST	ERIKA DAVIS	8. Finance/Administration Section:	
GIS SPECIALIST	SHAWN BUSHNELL; BOB KIRK	CHIEF	CHERI FULLER
TECHNOLOGY SUPPORT SPECIALIST	GEORGE JENKINS DAVID JOHNSON	DEPUTY	BARB HAXBY
INCIDENT METEOROLOGIST	BOB TOBIN (VIRTUAL)	TIME UNIT	CAROL LONG
		PROCUREMENT UNIT	MARK BOHNET
		COST UNIT	STEVE CROW
		ICPI	ROB HECHINGER
6. Logistics Section:			
CHIEF	PETER FITZMAURICE		
DEPUTY			
FACILITIES UNIT	KEVIN HAUGHTON		
GROUND SUPPORT UNIT	MARK ANDERSON		
COMMUNICATIONS	MISSY PARKER		
9. Prepared By:	Name: JILL JOHNSON	Position/Title: RESL	Signature: 
ICS 203	IAP Page	Date/Time: 10/15/2020 2000	

FIRE WEATHER FORECAST

FORECAST NO: 37
SHIFT DATE: Friday, Oct 16th, 2020
PREDICTION FOR: 0600-1900
UNIT: OR- Umpqua NF

INCIDENT NAME: Archie Creek/Thielsen

Incident Meteorologist – Bob Tobin

SIGNED: *Bob Tobin*

TIME AND DATE

FORECAST ISSUED: 2000 hrs. 10/15/20

WEATHER DISCUSSION: High pressure will continue to reside in the eastern Pacific through the weekend. The ridge will get pushed west as a couple of disturbances drop south into the Pacific Northwest Friday afternoon and again on Sunday. Easterly winds Thursday night will come around to a northerly direction by Friday afternoon. This will result in slightly cooler temperatures and higher relative humidity into the weekend. The disturbance on Sunday may be strong enough for a few light showers near the burn area Sunday morning.

SKY/WEATHER TODAY: Localized fog along the river and near Diamond lake. Otherwise mostly sunny.

MAX TEMPERATURES / MIN RELATIVE HUMIDITY:

3000 FT: (Archie Creek) 65 to 70 degrees (Up 3-5) / 35 to 40 (Down 5%)

5000 FT: (Thielsen) 62 to 67 degrees (Up 4-5) / 30 to 35 (Down 5%)

20 FOOT WINDS:

Slope/Valley: Northwest-north 8-12 mph.

Ridges: North 10-15 mph.

Transport Wind: Northeast 10-12 mph.

LAL: 1.

Chc of Wetting Rain (> or = to 0.25"): 0%

Inversion: Strong at 300 ft AGL.

Afternoon Mixing Height: 2700 ft AGL.

SKY/WEATHER TONIGHT: Partly cloudy and continued cool.

MIN TEMPERATURES / MAX RELATIVE HUMIDITY

3000 FT: (Archie Creek) 48 to 52 degrees (Up 2 to 4) / 55 to 65% (Up 5-10%)

5000 FT: (Thielsen) 35 to 40 degrees (Up 3 to 5) / 50 to 55% (Up 5%)

20 FOOT WINDS:

Slope/Valley: North 5-8 mph.

Ridges: Northeast-east 8-12 mph.

LAL: 1.

Chc of Wetting Rain (> OR = to 0.25"): 0%

Inversion: Strong inversion at 200 ft AGL.

2-5 Day Outlook, Sat-Tue (3000 Feet): High pressure will build over the region through the weekend. This will result in warmer temps and lower relative humidity.

Saturday: Partly cloudy. **High Temp:** 55-60 **Min RH:** 35-45%. **Wind:** NW 6-10 mph.

Sunday: Mostly cloudy, slight chance of morning rain. **High Temp:** 50-60 **Min RH:** 45-55%. **Wind:** NW 10-14 mph.

Monday: Mostly cloudy. **High Temp:** 45-55 **Min RH:** 45-45%. **Wind:** N-NW 8-12 mph.

Tuesday: Partly cloudy. **High Temp:** 45-55 **Min RH:** 40-50%. **Wind:** NW 8-12 mph.

Observations from midnight through 1700 PDT Thursday, 10/15/20:

North Bank (1913ft): Temps 43F/61F, RH: 100%/54%, Pk Wind: NW 8g13 mph.

Little River IRAWS (2100ft): Temps 40F/62F, RH: 98/61%, Pk Wind: WSW 9g14 mph.

Grandad (2900ft): Temps: 39F/69F, RH: 100%/63%, Pk Wind: N 2G9 mph.

Lookout Mtn PRAWS (4739ft): Temps: 36F/58F, 100%/29%, Pk Wind: ESE 5g12 mph.

Cinnamon (4834ft): Temps: 29F/64F, 98%/24%, Pk Wind: E 6g18 mph.

FIRE BEHAVIOR FORECAST

FORECAST NUMBER: 36	TYPE OF FIRE: Wildland
FIRE NAME: Archie Creek / Thielsen	OPERATIONAL PERIOD: Oct. 16, 2020 0700-1900
DATE ISSUED: October 15, 2020	TIME ISSUED: 2000 Hours
UNIT: Umpqua NF	SIGNED: _____ Don Strand _____ Typed/printed:

INPUTS

WEATHER SUMMARY: See attached forecast
 Archie Creek: Temps 65-70, Min RH's 35-40%, Slope/Valley winds: NW-N 8-12 MPH, Ridge winds: N 10-15 MPH.
 Thielsen: Temps 62-67, Min RH's 30-35%, Slope/Valley winds NW-N 8-12 MPH, Ridge winds: N 10-15 MPH.

OUTPUTS

FIRE BEHAVIOR

GENERAL: Warm and mostly sunny with temps 5 to 7 above normal. Fuel moistures are slowly lowering with 1-hr and 10-hr becoming receptive to ignition for a few hours in the afternoon. Still expect minimal smoldering fire behavior due to the effects of recent precipitation. Larger logs, snags, stumps and woody debris (mega chunks) will continue to smolder. There may be a few more smokes visible during the afternoon.

Archie Creek: Forecasted 1-hour fuel moistures minimums will be near 8% and 10- hour fuels near 8%, 1000-hour fuel moistures near 21%. ERC-G values yesterday were 20 and forecasted to be 23 today, up 3. ERC chart for yesterday at Grandad RAWS – located several miles NE of Archie Creek Fire. ERC's are about average for this time of year.

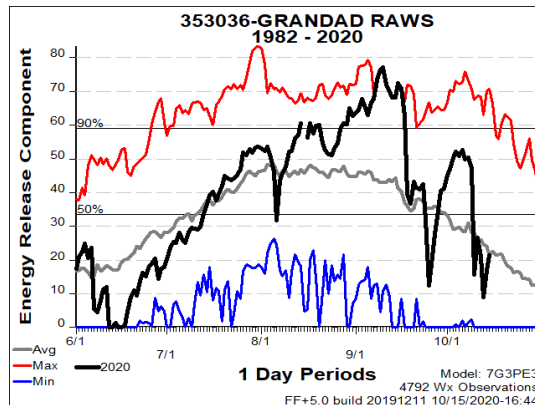

Thielsen: Forecasted 1-hour fuels moistures 7%, 10-hour fuels moistures will approach 8%, 1000-hour fuel moistures will be near 22%. ERC-G values yesterday were 18 and forecasted to be near 20 today, up 2.

Safety

Watch out for trees and snags burning at their base. This can be hard to detect. Especially trees and snags up hill and above where you are working. These snags can burn until they fall, posing a serious hazard to folks below.

How much energy is in that smoldering material? A 2-foot diameter, 12-foot long Douglas Fir log has about 6.2 million BTUs. How much energy is this? That's the energy in 50 gallons of gasoline.

Watch your step and keep up your Situational Awareness in areas of smoldering material!

Safety Message

16 October 2020

INCIDENT: Archie Creek/Thielsen

OPERATIONAL PERIOD: 0700-1900

TOPICS:

COOL NIGHTS/WEATHER

The weather has moderated for the duration of our tour. However, we can expect cool nights with lows near 40. Make sure you have the means to stay warm through demobe. Now is not the time to compromise your immune system with deep Fall/early Winter right around the corner.

HEAVY EQUIPMENT

Post lookouts around equipment work areas. Establish communications with equipment boss and operator. Do not work down slope from equipment. Familiarize crews with specialty equipment and processes.

DRIVING/TRANSPORTATION

Practice defensive driving skills and maintain time and distance from other vehicles and visual obstructions such as curves and blind spots. Be aware of debris fall and logs along the right-of-way. Keep your speeds low and take your time.

“Complacency is the handmaiden of serious injury.”

“Don’t forget your COVID protocols and mitigations”

SAFETY OFFICER: Troy Corn, Jack Cates

Deliberate Risk Assessment-Hazard Summary

16 October 2020

Hazard	Mitigation	Post Risk
COVID Viral Transmission	Maintain awareness of health, perform self-checks, maintain social distancing, wear face covering when within social distancing space (minimum 6'), report and isolate if not feeling well, implement Module of One and Hub/Spoke criteria to greatest extent possible, establish relationship with local public health, establish a schedule to clean all frequently touched surfaces, maintain cleanliness of own workspace, box meals by crew (no more than 20), single person distribution for meals and hydration (24 hour supply of hydration each day supplied with breakfast)	Low
Extraction Time	Identify medivac sites and helispots. Initiate ground transport to accident site. Identify EMT's from resources assigned to division. Provide line qualified paramedics to each division as available. Review IWI protocol to ensure familiarity. Utilize short haul in remote areas. Evaluate on-going need for repositioning medical personnel.	High
Steep Terrain/Gravity	Do not work crews above or below each other. Post lookouts for rolling material. Watch footing in loose soil, rock and around vegetation. Do not work below heavy equipment. Scout and identify travel routes. Establish LCES.	Moderate
Physical Factors	Maintain hydration schedule. Closely monitor work rate and implement rest periods. Maintain nutrition. Ensure adequate work/rest.	Moderate
Environmental Factors	Assign medical personnel to camp. Assess for known allergies and report to medical personnel. Obtain Bee Bopper/wasp spray and yellow jacket traps. Locate dumpsters/trash, food and feeding areas away from sleeping and assembly areas. Establish work windows during periods of heavy rainfall and/or cold weather conditions. Evaluate transportation routes for washout and debris fall potential and establish MAP for disengagement.	Moderate
Snags/Falling	Conduct on-going risk analysis of all work areas. Use mechanized falling to the greatest extent possible. Avoid use of agency personnel for hand falling. Follow Hazard Tree Safety Guidelines (IRPG page 22). Ensure use of protective equipment. Use qualified personnel for danger tree identification.	High
Transportation	Signing of all incident roads that provide access to divisions. Daily updated travel plan maps. In local communities obey the posted speed limits. Use reader boards to control entry as needed. Identify and evaluate contingency and alternate escape and travel routes, implement controls as needed. Practice defensive driving. Maintain an awareness of wildlife, rock fall and heavy truck traffic. Reduce speed and increase following distance as needed.	High
Public Interaction	Implement road and area closures in and adjacent to the perimeter.	Moderate
Heavy Equipment	Post lookouts around equipment work areas. Establish communications with equipment boss and operator. Do not work down slope from equipment. Familiarize crews with specialty equipment and processes.	High

Division/Group Assignment List (ICS 204 WF)
 Controlled Unclassified Information//Basic

1. Incident Name:				3.		
ARCHIE CREEK				Branch:	Division/Group: A/R/S	
2. Operational Period: DAY						
Date/Time From: 10/16/2020 0700 FRI		Date/Time To: 10/16/2020 1900 FRI				
4. Operations Personnel						
OPERATIONS CHIEF		JEFF BOUSCHOR; TONY ENGEL		DIVISION/GROUP SUPERVISOR		LARRY LEACH
AIR ATTACK SUPERVISOR				SAFETY OFFICER		TROY CORN JACK CATES
5. Resources Assigned this Period						
Strike Team / Task Force / Resource Designator		LWD	Leader	Number Persons	Drop Off PT./Time	Pick Up PT./Time
O-10003 READ (BLM)		10/31	JEFFREY MCENROE	1	ARCHIE CK ICP/0700	ARCHIE CK ICP/1900
6. Control Operations/Work Assignments:						
Task: Patrol.						
Purpose: Protect values and limit resource damage.						
End State: Incident is no longer a threat to improvements and timber values.						
7. Special Instructions:						
8. Division/Group Communication Summary						
Function	Channel	RX Frequency N/W	RX Tone/NAC	TX Frequency N/W	TX Tone/NAC	Mode
TACTICAL	1	168.0500N	123.0	168.0500N	123.0	A
COMMAND	7	171.8250N	123.0	168.4250N	123.0	A
COMMAND	9	170.4500N	123.0	168.1000N	123.0	A
AIR TO GROUND	14	168.2875N		168.2875N		A
9. Prepared By (Resource Unit Leader)			Approved By (Planning Section Chief)		Date	Time
JILL JOHNSON			MARGE HUTCHINSON		10/15/2020	2000

Division/Group Assignment List (ICS 204 WF)
Controlled Unclassified Information//Basic

1. Incident Name:			3.			
ARCHIE CREEK			Branch:		Division/Group:	
2. Operational Period: DAY			F/H/K			
Date/Time From: 10/16/2020 0700 FRI		Date/Time To: 10/16/2020 1900 FRI				
4. Operations Personnel						
OPERATIONS CHIEF		JEFF BOUSCHOR; TONY ENGEL		DIVISION/GROUP SUPERVISOR		MATT KENNEDY
AIR ATTACK SUPERVISOR				SAFETY OFFICER		TROY CORN JACK CATES
5. Resources Assigned this Period						
Strike Team / Task Force / Resource Designator		LWD	Leader	Number Persons	Drop Off PT./Time	Pick Up PT./Time
O-643 SOF2		10/22	JOHN STUCHELL	1	ARCHIE CK ICP/0700	ARCHIE CK ICP/1900
C-72 HC2I UMPQUA SOUTH ZONE 2		10/23	JASON DUNN	13	ARCHIE CK ICP/0700	ARCHIE CK ICP/1900
O-10003 READ (BLM)		10/31	JEFFREY MCENROE	1	ARCHIE CK ICP/0700	ARCHIE CK ICP/1900
O-359 FFT2 (W/ FS READS)		10/17	BENJAMIN PURSLEY	1	ARCHIE CK ICP/0700	ARCHIE CK ICP/1900
O-502 ARCH (FS)		10/17	TROY FERONE	1	ARCHIE CK ICP/0700	ARCHIE CK ICP/1900
E-175 AMBU AMR MEDIC 3		10/19	SEAN RAWSON	2	ARCHIE CK ICP/0700	ARCHIE CK ICP/1900
O-681 EMPF		10/25	NATHAN BLAKELY	1	ARCHIE CK ICP/0700	ARCHIE CK ICP/1900
6. Control Operations/Work Assignments:						
Task: Patrol. Purpose: Protection of timber resources and improvements. End State: Incident is no longer a threat to improvements and timber values.						
7. Special Instructions:						
8. Division/Group Communication Summary						
Function	Channel	RX Frequency N/W	RX Tone/NAC	TX Frequency N/W	TX Tone/NAC	Mode
TACTICAL	2	168.2000N	123.0	168.2000N	123.0	A
COMMAND	10	169.5375N	123.0	164.7125N	123.0	A
COMMAND	13	170.5500N	103.5	164.8000N	192.8	A
AIR TO GROUND	14	168.2875N		168.2875N		A
9. Prepared By (Resource Unit Leader)			Approved By (Planning Section Chief)		Date	Time
JILL JOHNSON			MARGE HUTCHINSON		10/15/2020	2000

Division/Group Assignment List (ICS 204 WF)
Controlled Unclassified Information//Basic

1. Incident Name:				3.		
ARCHIE CREEK				Branch:	Division/Group: N/Q	
2. Operational Period: DAY						
Date/Time From: 10/16/2020 0700 FRI		Date/Time To: 10/16/2020 1900 FRI				
4. Operations Personnel						
OPERATIONS CHIEF		JEFF BOUSCHOR; TONY ENGEL		DIVISION/GROUP SUPERVISOR		MICHAEL JACKSON
AIR ATTACK SUPERVISOR				SAFETY OFFICER		TROY CORN JACK CATES
5. Resources Assigned this Period						
Strike Team / Task Force / Resource Designator		LWD	Leader	Number Persons	Drop Off PT./Time	Pick Up PT./Time
O-643 SOF2		10/22	JOHN STUCHELL	1	ARCHIE CK ICP/0700	ARCHIE CK ICP/1900
O-194 TFLD		10/25	DENNIS MAWHINNEY	1	ARCHIE CK ICP/0700	ARCHIE CK ICP/1900
O-686 HEQB		10/26	BLAKE LINDSAY	1	ARCHIE CK ICP/0700	ARCHIE CK ICP/1900
O-14 FMOD TIMBER TIPPER ENTERPR		10/22	C ABAUGH	2	ARCHIE CK ICP/0700	ARCHIE CK ICP/1900
E-353 ENG4 USFS 465			LUKE TALCOTT	8	ARCHIE CK ICP/0700	ARCHIE CK ICP/1900
E-337 EXCA ZEBS TREE SERVICE T3		10/18	DOUG STAFF	2	ARCHIE CK ICP/0700	ARCHIE CK ICP/1900
E-357 EXCA MARK JONES TRUCKING		10/23	JUSTIN BLACK	2	ARCHIE CK ICP/0700	ARCHIE CK ICP/1900
E-161 MAST JERRY SWEARINGEN CONSTR		10/15	JERRY SWEARINGEN	2	ARCHIE CK ICP/0700	ARCHIE CK ICP/1900
E-48 LOG TRK MARK JONES TRUCKING		10/25	JUSTIN CAMDEN	1	ARCHIE CK ICP/0700	ARCHIE CK ICP/1900
E-49 LOG TRK MARK JONES TRUCKING		10/19	RICK SMITH	1	ARCHIE CK ICP/0700	ARCHIE CK ICP/1900
O-66 REAF (FS)		10/22	JESSE SOY	1	ARCHIE CK ICP/0700	ARCHIE CK ICP/1900
O-359 FFT2 (W/ FS READS)		10/17	BENJAMIN PURSLEY	1	ARCHIE CK ICP/0700	ARCHIE CK ICP/1900
O-502 ARCH (FS)		10/17	TROY FERONE	1	ARCHIE CK ICP/0700	ARCHIE CK ICP/1900
O-693 REAF (FS)			JUSTIN HADWEN	1	ARCHIE CK ICP/0700	ARCHIE CK ICP/1900
E-29 AMBU MEDIC 1		10/18	JASONN BUCHNER	2	ARCHIE CK ICP/0700	ARCHIE CK ICP/1900
O-382 REM DOUGLAS CO		10/19	MIKE MERLINO	4	ARCHIE CK ICP/0700	ARCHIE CK ICP/1900
8. Division/Group Communication Summary						
Function	Channel	RX Frequency N/W	RX Tone/NAC	TX Frequency N/W	TX Tone/NAC	Mode
TACTICAL	5	166.7750N	123.0	166.7750N	123.0	A
COMMAND	8	173.5000N	123.0	168.5625N	123.0	A
COMMAND	9	170.4500N	123.0	168.1000N	123.0	A
AIR TO GROUND	14	168.2875N		168.2875N		A
9. Prepared By (Resource Unit Leader)			Approved By (Planning Section Chief)		Date	Time
JILL JOHNSON			MARGE HUTCHINSON		10/15/2020	2000

Division/Group Assignment List (ICS 204 WF)
 Controlled Unclassified Information//Basic

1. Incident Name:			3.			
ARCHIE CREEK			Branch:		Division/Group:	
2. Operational Period: DAY						
Date/Time From: 10/16/2020 0700 FRI		Date/Time To: 10/16/2020 1900 FRI		N/Q		
4. Operations Personnel						
OPERATIONS CHIEF		JEFF BOUSCHOR; TONY ENGEL		DIVISION/GROUP SUPERVISOR		MICHAEL JACKSON
AIR ATTACK SUPERVISOR				SAFETY OFFICER		TROY CORN JACK CATES
5. Resources Assigned this Period						
Strike Team / Task Force / Resource Designator		LWD	Leader	Number Persons	Drop Off PT./Time	Pick Up PT./Time
6. Control Operations/Work Assignments:						
Task: Patrol. Continue suppression repair per repair plan standards. Reduce Danger trees along 4712 road. Purpose: Protection of timber resources and improvements. Remove danger trees that could c impact road corridors. End State: Incident is no longer a threat to improvements and timber values. Reduce hazards along road system.						
7. Special Instructions:						
8. Division/Group Communication Summary						
Function	Channel	RX Frequency N/W	RX Tone/NAC	TX Frequency N/W	TX Tone/NAC	Mode
TACTICAL	5	166.7750N	123.0	166.7750N	123.0	A
COMMAND	8	173.5000N	123.0	168.5625N	123.0	A
COMMAND	9	170.4500N	123.0	168.1000N	123.0	A
AIR TO GROUND	14	168.2875N		168.2875N		A
9. Prepared By (Resource Unit Leader)			Approved By (Planning Section Chief)		Date	Time
JILL JOHNSON			MARGE HUTCHINSON		10/15/2020	2000

Division/Group Assignment List (ICS 204 WF)
Controlled Unclassified Information//Basic

1. Incident Name:			3.			
ARCHIE CREEK			Branch:		Division/Group:	
2. Operational Period: DAY			WRIGHT CREEK			
Date/Time From: 10/16/2020 0700 FRI		Date/Time To: 10/16/2020 1900 FRI				
4. Operations Personnel						
OPERATIONS CHIEF		JEFF BOUSCHOR; TONY ENGEL		DIVISION/GROUP SUPERVISOR		BOB HINDS
AIR ATTACK SUPERVISOR				SAFETY OFFICER		TROY CORN JACK CATES
5. Resources Assigned this Period						
Strike Team / Task Force / Resource Designator		LWD	Leader	Number Persons	Drop Off PT./Time	Pick Up PT./Time
O-643 SOF2		10/22	JOHN STUCHELL	1	ARCHIE CK ICP/0700	ARCHIE CK ICP/1900
O-684 TFLD		10/24	BOB DANCHOK	1	ARCHIE CK ICP/0700	ARCHIE CK ICP/1900
O-598 HEQB		10/17	JOHN CAROON	1	ARCHIE CK ICP/0700	ARCHIE CK ICP/1900
O-607 HEQB (T)		10/17	KENNY LEMMONDS	1	ARCHIE CK ICP/0700	ARCHIE CK ICP/1900
O-669 FELB		10/23	CALIB BALDWIN	1	ARCHIE CK ICP/0700	ARCHIE CK ICP/1900
O-361 FMOD TIMBER TIPPER		10/19	RAY SCHLATTER	2	ARCHIE CK ICP/0700	ARCHIE CK ICP/1900
E-318 EXCA URE OUTDOORS		10/17	DON GILBERT	1	ARCHIE CK ICP/0700	ARCHIE CK ICP/1900
E-346 LDFR J&D LOGGING & CONTR		10/20	LJ SANOWSKI	2	ARCHIE CK ICP/0700	ARCHIE CK ICP/1900
E-347 LDFR J&D LOGGING & CONTR		10/25	JOHN SANOWSKI	2	ARCHIE CK ICP/0700	ARCHIE CK ICP/1900
E-360 SKD1 WARREN PARTRIDGE		10/24	WARREN PARTRIDGE	1	ARCHIE CK ICP/0700	ARCHIE CK ICP/1900
E-100 FEL1 PONSEE HARVESTER MILLER		10/18	TREVEN OKES	2	ARCHIE CK ICP/0700	ARCHIE CK ICP/1900
O-140 READ (FS)		10/21	CHRIS WOODCOCK	1	ARCHIE CK ICP/0700	ARCHIE CK ICP/1900
O-502 ARCH (FS)		10/17	TROY FERONE	1	ARCHIE CK ICP/0700	ARCHIE CK ICP/1900
O-693 REAF		10/27	JUSTIN HADWEN	1	ARCHIE CK ICP/0700	ARCHIE CK ICP/1900
E-286 AMBU AMR MEDIC 4		10/16	ALBIN / PARSON	2	ARCHIE CK ICP/0700	ARCHIE CK ICP/1900
O-430 REMS BEYOND THE EDGE		10/20	RAY STORM	1	ARCHIE CK ICP/0700	ARCHIE CK ICP/1900
8. Division/Group Communication Summary						
Function	Channel	RX Frequency N/W	RX Tone/NAC	TX Frequency N/W	TX Tone/NAC	Mode
TACTICAL	3	168.6000N	123.0	168.6000N	123.0	A
COMMAND	7	171.8250N	123.0	168.4250N	123.0	A
COMMAND	10	169.5375N	123.0	164.7125N	123.0	A
AIR TO GROUND	14	168.2875N		168.2875N		A
9. Prepared By (Resource Unit Leader)			Approved By (Planning Section Chief)		Date	Time
JILL JOHNSON			MARGE HUTCHINSON		10/15/2020	2000

Division/Group Assignment List (ICS 204 WF)
Controlled Unclassified Information//Basic

1. Incident Name: ARCHIE CREEK		3.	
2. Operational Period: DAY		Branch:	Division/Group: WRIGHT CREEK
Date/Time From: 10/16/2020 0700 FRI	Date/Time To: 10/16/2020 1900 FRI		

4. Operations Personnel			
OPERATIONS CHIEF	JEFF BOUSCHOR; TONY ENGEL	DIVISION/GROUP SUPERVISOR	BOB HINDS
AIR ATTACK SUPERVISOR		SAFETY OFFICER	TROY CORN JACK CATES

5. Resources Assigned this Period					
Strike Team / Task Force / Resource Designator	LWD	Leader	Number Persons	Drop Off PT./Time	Pick Up PT./Time
O-496 EMPF		CODY BENNETT	1	ARCHIE CK ICP/0700	ARCHIE CK ICP/1900

6. Control Operations/Work Assignments:

Task: Utilize qualified READ to identify burned and scorched danger trees. Cut, process, remove and deck danger trees that could threaten the 4711 Road (see Archie Creek and Thielsen Danger tree falling specifications). Utilize mechanized equipment to limit exposure to falling and bucking hazards. Use hand falling and bucking only as needed. Pile Slash for future disposal.

Purpose: Remove danger trees that could potentially threaten the 4711 Road travel corridor. Prepare and store merchantable logs for removal.

End State: Danger trees are identified by qualified READs and removed based on Archie Creek Fire Repair Plan. Merchantable material is available for removal and remaining slash is piled for future treatment or disposal.

7. Special Instructions:

8. Division/Group Communication Summary						
Function	Channel	RX Frequency N/W	RX Tone/NAC	TX Frequency N/W	TX Tone/NAC	Mode
TACTICAL	3	168.6000N	123.0	168.6000N	123.0	A
COMMAND	7	171.8250N	123.0	168.4250N	123.0	A
COMMAND	10	169.5375N	123.0	164.7125N	123.0	A
AIR TO GROUND	14	168.2875N		168.2875N		A

9. Prepared By (Resource Unit Leader) JILL JOHNSON	Approved By (Planning Section Chief) MARGE HUTCHINSON	Date 10/15/2020	Time 2000
--	---	---------------------------	---------------------

Division/Group Assignment List (ICS 204 WF)
Controlled Unclassified Information//Basic

1. Incident Name:			3.			
ARCHIE CREEK			Branch:		Division/Group:	
2. Operational Period: DAY			DFPA W/T/D/E			
Date/Time From: 10/16/2020 0700 FRI		Date/Time To: 10/16/2020 1900 FRI				
4. Operations Personnel						
OPERATIONS CHIEF				DIVISION/GROUP SUPERVISOR		PAUL RITTER (541) 580-7149
SAFETY OFFICER						
5. Resources Assigned this Period						
Strike Team / Task Force / Resource Designator		LWD	Leader	Number Persons	Drop Off PT./Time	Pick Up PT./Time
ENG T6 #15-01			K. SMITH (541)530-0477	2		
ENG T6 #11-15			T.BABIKOFF (541)671-3363	2		
ENG T6 #89-88			J. BROWN (541)580-5117	2		
6. Control Operations/Work Assignments:						
<ul style="list-style-type: none"> • Monitor and patrol lines • Backhaul equipment no longer needed • Identify and complete needed suppression repair on private lands • Coordinate and communicate with federal resources and IMT 						
7. Special Instructions:						
8. Division/Group Communication Summary						
Function	Channel	RX Frequency N/W	RX Tone/NAC	TX Frequency N/W	TX Tone/NAC	Mode
TACTICAL	6	151.3400N	156.7	151.3400N	156.7	A
COMMAND	11	151.1600N	146.2	159.4725N	146.2	A
AIR TO GROUND	14	168.2875N		168.2875N		A
9. Prepared By (Resource Unit Leader)			Approved By (Planning Section Chief)		Date	Time
JILL JOHNSON			MARGE HUTCHINSON		10/15/2020	2000

Division/Group Assignment List (ICS 204 WF)
Controlled Unclassified Information//Basic

1. Incident Name:			3.			
THIELSEN			Branch:		Division/Group:	
2. Operational Period: DAY			THIELSEN		A/M/P/W	
Date/Time From: 10/16/2020 0700 FRI		Date/Time To: 10/16/2020 1900 FRI				
4. Operations Personnel						
OPERATIONS CHIEF		JEFF BOUSCHOR; TONY ENGEL		BRANCH DIRECTOR		AARON ROWE
DIVISION/GROUP SUPERVISOR		CODY ACORD CHRIS WHITE (T)		SAFETY OFFICER		TROY CORN JACK CATES
5. Resources Assigned this Period						
Strike Team / Task Force / Resource Designator		LWD	Leader	Number Persons	Drop Off PT./Time	Pick Up PT./Time
O-589.2 SOF2		10/18	TODD CAMM	1	THIELSEN SPIKE/0700	THIELSEN SPIKE/1900
O-186 TFLD		10/16	LEE MICHAEL NELSON	1	THIELSEN SPIKE/0700	THIELSEN SPIKE/1900
O-646 TFLD		10/21	MEREDITH CHILDS	1	THIELSEN SPIKE/0700	THIELSEN SPIKE/1900
O-125 HEQB (T)		10/20	MAX LEIDENFROST	1	THIELSEN SPIKE/0700	THIELSEN SPIKE/1900
E-247 ENG6 JR WILDFIRE 07		10/22	ROBERT WEAVER	3	THIELSEN SPIKE/0700	THIELSEN SPIKE/1900
E-147 EXCA SCOTT MARSHALL TRUCKING		10/25	SCOTT MARSHALL	1	THIELSEN SPIKE/0700	THIELSEN SPIKE/1900
E-148 EXCA SHAD STUFFLEBEAM CUTTING		10/25	JOSIAH SCOFIELD	1	THIELSEN SPIKE/0700	THIELSEN SPIKE/1900
O-6 READ		10/18	JEDIDIAH HANCOCK	1	THIELSEN SPIKE/0700	THIELSEN SPIKE/1900
O-134 REAF		10/18	SOPHIA KIM	1	THIELSEN SPIKE/0700	THIELSEN SPIKE/1900
O-191 READ (T)		10/22	DYLAN HOKANSON	1	THIELSEN SPIKE/0700	THIELSEN SPIKE/1900
O-683 READ (T) (FS)		10/26	COURTNEY DEVER	1	THIELSEN SPIKE/0700	THIELSEN SPIKE/1900
O-157 EMTF		10/20	DALE HOOVER	1	THIELSEN SPIKE/0700	THIELSEN SPIKE/1900
E-71 AMBU AMBO 1571		10/26	RICHARD HERRMANN	1	THIELSEN SPIKE/0700	THIELSEN SPIKE/1900
6. Control Operations/Work Assignments:						
Task: Patrol. Complete suppression repair per repair plan standards.						
Purpose: Continue to protect values and limit resource damage through suppression efforts.						
End State: Incident is no longer a threat to values at risk.						
7. Special Instructions:						
8. Division/Group Communication Summary						
Function	Channel	RX Frequency N/W	RX Tone/NAC	TX Frequency N/W	TX Tone/NAC	Mode
COMMAND	1	171.4250N	103.5	166.0000N	192.8	A
COMMAND	11	169.7500N	123.0	167.1000N	123.0	A
TACTICAL	5	168.2625N	103.5	168.2625N	103.5	A
AIR TO GROUND	13	168.2875N		168.2875N		A
9. Prepared By (Resource Unit Leader)			Approved By (Planning Section Chief)		Date	Time
JILL JOHNSON			MARGE HUTCHINSON		10/15/2020	2000

Division/Group Assignment List (ICS 204 WF)
Controlled Unclassified Information//Basic

1. Incident Name:				3.		
THIELSEN				Branch: THIELSEN	Division/Group: NORTH DIAMOND	
2. Operational Period: DAY						
Date/Time From: 10/16/2020 0700 FRI		Date/Time To: 10/16/2020 1900 FRI				
4. Operations Personnel						
OPERATIONS CHIEF		JEFF BOUSCHOR; TONY ENGEL		BRANCH DIRECTOR		AARON ROWE
DIVISION/GROUP SUPERVISOR		CODY ACORD; RICHARD TINGLE CHRIS WHITE (T)		SAFETY OFFICER		TROY CORN JACK CATES
5. Resources Assigned this Period						
Strike Team / Task Force / Resource Designator	LWD	Leader	Number Persons	Drop Off PT./Time	Pick Up PT./Time	
O-589.2 SOF2	10/18	TODD CAMM	1	THIELSEN SPIKE/0700	THIELSEN SPIKE/1900	
O-19 TFLD	10/27	BRIAN SMITH	1	THIELSEN SPIKE/0700	THIELSEN SPIKE/1900	
O-204 TFLD	10/21	TRACY MARTINDALE	1	THIELSEN SPIKE/0700	THIELSEN SPIKE/1900	
O-673 TFLD	10/24	JASON WICKIZER	1	THIELSEN SPIKE/0700	THIELSEN SPIKE/1900	
O-18 HEQB	10/27	MICHAEL KARR	1	THIELSEN SPIKE/0700	THIELSEN SPIKE/1900	
O-685 HEQB	10/25	MELISSA STEELE	1	THIELSEN SPIKE/0700	THIELSEN SPIKE/1900	
E-178 ENG3 UMPQUA 334	10/28	TOMMY DAVIS	8	THIELSEN SPIKE/0700	THIELSEN SPIKE/1900	
E-1 WTS2 LEE ROY BELLOIR & SONS	10/17	ROSS BELLOIR	1	THIELSEN SPIKE/0700	THIELSEN SPIKE/1900	
E-2 WTS2 SCOTT MARSHALL TRUCKING	10/26	JEREMIAH DIERDORF	1	THIELSEN SPIKE/0700	THIELSEN SPIKE/1900	
E-35 DOZ3 PJF INC	10/27	PAUL FENTER	2	THIELSEN SPIKE/0700	THIELSEN SPIKE/1900	
E-29 EXCA DENNY POTTER LOGGING	10/18	DENNY POTTER	2	THIELSEN SPIKE/0700	THIELSEN SPIKE/1900	
E-144 EXCA FS 1990	10/15	(USE AS NEEDED)	2	THIELSEN SPIKE/0700	THIELSEN SPIKE/1900	
E-171 EXCA MID VALLEY RANCH	10/24	JAKE BRADY	2	THIELSEN SPIKE/0700	THIELSEN SPIKE/1900	
E-315 EXCA TABLE ROCK FORESTRY	10/24	JODY GRODING	2	THIELSEN SPIKE/0700	THIELSEN SPIKE/1900	
E-132 TUB GRINDER LANE FORESTRY	10/25	JOE TURNEY	1	THIELSEN SPIKE/0700	THIELSEN SPIKE/1900	
E-145 LDFR FS 6304		(STAFF AS NEEDED)		THIELSEN SPIKE/0700	THIELSEN SPIKE/1900	
E-153 LDFR LANE FOREST PRODUCTS	10/22	DARREL BOOTS	1	THIELSEN SPIKE/0700	THIELSEN SPIKE/1900	
8. Division/Group Communication Summary						
Function	Channel	RX Frequency N/W	RX Tone/NAC	TX Frequency N/W	TX Tone/NAC	Mode
COMMAND	1	171.4250N	103.5	166.0000N	192.8	A
TACTICAL	4	169.1250N	103.5	169.1250N	103.5	A
COMMAND	11	169.7500N	123.0	167.1000N	123.0	A
AIR TO GROUND	13	168.2875N		168.2875N		A
9. Prepared By (Resource Unit Leader)			Approved By (Planning Section Chief)		Date	Time
JILL JOHNSON			MARGE HUTCHINSON		10/15/2020	2000

Division/Group Assignment List (ICS 204 WF)
Controlled Unclassified Information//Basic

1. Incident Name:			3.			
THIELSEN			Branch:		Division/Group:	
2. Operational Period: DAY			THIELSEN		NORTH DIAMOND	
Date/Time From: 10/16/2020 0700 FRI	Date/Time To: 10/16/2020 1900 FRI					
4. Operations Personnel						
OPERATIONS CHIEF		JEFF BOUSCHOR; TONY ENGEL		BRANCH DIRECTOR		AARON ROWE
DIVISION/GROUP SUPERVISOR		CODY ACORD; RICHARD TINGLE CHRIS WHITE (T)		SAFETY OFFICER		TROY CORN JACK CATES
5. Resources Assigned this Period						
Strike Team / Task Force / Resource Designator	LWD	Leader	Number Persons	Drop Off PT./Time	Pick Up PT./Time	
E-139 TDMP DUMP TRUCK FS 4018	10/27	RYAN NORTON	1	THIELSEN SPIKE/0700	THIELSEN SPIKE/1900	
E-138 TDMP DUMP TRUCK FS 2943	10/27	JUSTIN GUNN	1	THIELSEN SPIKE/0700	THIELSEN SPIKE/1900	
E-140 TDMP DUMP TRUCK FS 6303		(STAFF AS NEEDED)	1	THIELSEN SPIKE/0700	THIELSEN SPIKE/1900	
E-154 TDMP DEAN INNOVATIONS	10/28	NICK ROPKINS	1	THIELSEN SPIKE/0700	THIELSEN SPIKE/1900	
E-155 TDMP DEAN INNOVATIONS	10/28	BRANDON ROBERTS	1	THIELSEN SPIKE/0700	THIELSEN SPIKE/1900	
E-141 TCTL FOREST SERVICE TILT BED 4020		(STAFF AS NEEDED)	1	THIELSEN SPIKE/0700	THIELSEN SPIKE/1900	
E-143 GRD GRADER FS 6302		(STAFF AS NEEDED)	1	THIELSEN SPIKE/0700	THIELSEN SPIKE/1900	
E-72 AMBU MED TRANSPORT	10/25	MACKENZIE TIEGS	2	THIELSEN SPIKE/0700	THIELSEN SPIKE/1900	
6. Control Operations/Work Assignments:						
Task: Haul chips and slash to No Di, chip slash, spread chips at NoDi chip area. Process, remove, and deck merchantable logs. Repair Dozer lines. Purpose: Protect values and limit resource damage. End State: Incident is no longer a threat to values at risk. Contingency lines are in place for future protection of Diamond Lake Community.						
7. Special Instructions:						
O-149 READ Helebrant on R&R10/15-10/16, returning to Division on 10/17.						
8. Division/Group Communication Summary						
Function	Channel	RX Frequency N/W	RX Tone/NAC	TX Frequency N/W	TX Tone/NAC	Mode
COMMAND	1	171.4250N	103.5	166.0000N	192.8	A
TACTICAL	4	169.1250N	103.5	169.1250N	103.5	A
COMMAND	11	169.7500N	123.0	167.1000N	123.0	A
AIR TO GROUND	13	168.2875N		168.2875N		A
9. Prepared By (Resource Unit Leader)			Approved By (Planning Section Chief)		Date	Time
JILL JOHNSON			MARGE HUTCHINSON		10/15/2020	2000

INCIDENT RADIO COMMUNICATIONS PLAN (ICS 205)

Controlled Unclassified Information//Basic

1. Incident Name:	2. Date/Time Prepared:	3. Operational Period: DAY	
ARCHIE CREEK	Date: 10/15/2020 Time: 2000	Date/Time From: 10/16/2020 0700 FRI	Date/Time To: 10/16/2020 1900 FRI

4. Basic Radio Channel Use:

Zone Group	Ch #	Function	Channel Name/Trunked Radio System Talkgroup	Assignment	RX Freq	RX Tone/NAC	TX Freq	TX Tone/NAC	Mode (A,D, or M)	Remarks
AC	1	TACTICAL	TAC 1	DIV A / R / S	168.0500N	123.0	168.0500N	123.0	A	TAC 1
AC	2	TACTICAL	TAC 2	DIV F / H / K	168.2000N	123.0	168.2000N	123.0	A	TAC 2
AC	3	TACTICAL	TAC 3	WRIGHT CREEK	168.6000N	123.0	168.6000N	123.0	A	TAC 3
AC	4	TACTICAL	TAC 4		166.7250N	123.0	166.7250N	123.0	A	RESERVED
AC	5	TACTICAL	TAC 5	DIV N/Q	166.7750N	123.0	166.7750N	123.0	A	TAC 5
AC	6	TACTICAL	RED NET	DFPA DIV W/T/D/E	151.3400N	156.7	151.3400N	156.7	A	DFPA RED NET
AC	7	COMMAND	CMD 7	DIV A, WRIGHT CRK	171.8250N	123.0	168.4250N	123.0	A	SCOTT MOUNTAIN
AC	8	COMMAND	CMD 8	DIV H/K, N/Q	173.5000N	123.0	168.5625N	123.0	A	TWIN LAKES
AC	9	COMMAND	CMD 9	DIV N/Q, R/S, W/T/D/E	170.4500N	123.0	168.1000N	123.0	A	RED BUTTE
AC	10	COMMAND	CMD 10	DIV F, H/K, WRIGHT CREEK	169.5375N	123.0	164.7125N	123.0	A	CHILCOOT MOUNTAIN
AC	11	COMMAND	DFPA RPT	DIV W/T/D/E	151.1600N		159.4275N	146.2	A	DFPA SIMULCAST REPEATER
AC	12	COMMAND	ROD LANE		170.0250N		166.3000N	107.2	A	BLM LANE MTN REPEATER
AC	13	COMMAND	CHILCOOT	DIV F, H/K	170.5500N	103.5	164.8000N	192.8	A	FS CHILCOOT REPEATER
AC	14	AIR TO GROUND	A/G 50	ALL	168.2875N		168.2875N		A	A/G PRIMARY UPF
AC	15	AIR TO GROUND	ODF A/G	ALL	151.3100N		151.3100N	156.7	A	ODF IA WHITE NET
AC	16	AIR GUARD	AIRGUARD	ALL	168.6250N		168.6250N	110.9	A	AIRGUARD

5. Special Instructions:

6. Prepared By (Communications Unit Leader)	Name: MISSY PARKER	Signature: <i>Missy Parker</i>
ICS 205	IAP Page	Date/Time: 10/15/2020 2000

INCIDENT RADIO COMMUNICATIONS PLAN (ICS 205)

Controlled Unclassified Information//Basic

1. Incident Name:	2. Date/Time Prepared:	3. Operational Period: DAY	
THIELSEN	Date: 10/15/2020 Time: 2000	Date/Time From: 10/16/2020 0700 FRI	Date/Time To: 10/16/2020 1900 FRI

4. Basic Radio Channel Use:

Zone Group	Ch #	Function	Channel Name/Trunked Radio System Talkgroup	Assignment	RX Freq	RX Tone/NAC	TX Freq	TX Tone/NAC	Mode (A,D, or M)	Remarks
	1	COMMAND	CIMMAMON	UMPQUA NF CINNAMON BUTTE	171.4250N	103.5	166.0000N	192.8	A	DIV A/M, P/W, NORTH DIAMOND
	2	COMMAND	PIG IRON	UMPQUA NF PIG IRON RPTR	171.4250N	103.5	166.0000N	179.9	A	DIV P/W
	3	COMMAND	E DOEHD	UMPQUA NF DOE HEAD RPTR	171.4250N	103.5	166.0000N	186.2	A	
	4	TACTICAL	NURD PROJ	NURD/RRF PROJECT	169.1250N	103.5	169.1250N	103.5	A	NORTH DIAMOND
	5	TACTICAL	DLRD PROJ	DIAMOND LAKE RD PROJECT	168.2625N	103.5	168.2625N	103.5	A	DIV A/M/P/W
	6	TACTICAL	CG/T PRJ	COTTAGE GROVE/TILLER	167.3750N	103.5	167.3750N	103.5	A	
	7	COMMAND	WNF WALK	WINEMA NF WALKER RPTR	170.5250N	103.5	162.7500N	141.3	A	
	8	COMMAND	RRFHersh	ROUGE RIVER NF HERSHBERGER	169.5750N	67.0	164.8750N	67.0	A	
	9	COMMAND	CHILCOOT	FA CHILCOOT REPEATER	170.5500N	103.5	164.8000N	192.8	A	
	10	COMMAND	INTEROP	DOUGLAS CO. INTEROP	152.6600N	151.4	157.8600N	110.9	A	
	11	COMMAND	CMD 11	THIELSEN BASE CAMP	169.7500N	123.0	167.1000N	123.0	A	ALL DIVISIONS
	12	COMMAND	CRATR LK	CRATER LAKE NP WATCHMEN	170.1000N	110.9	166.2375N	110.9	A	
	13	AIR TO GROUND	A/G 50	ALL	168.2875N		168.2875N		A	A/G PRIMARY- UMPQUA NF
	14	AIR TO GROUND	ODF A/G	ALL	151.3100N		151.3100N	156.7	A	ODF A/G IA - WHITE NET
	15	TACTICAL	VMED 28	INCIDENT MEDVAC	153.3400N		153.3400N		A	** MEDIVAC **
	16	AIR GUARD	AIR GUARD	AIR GUARD	168.6250N		168.6250N	110.9	A	ALL DIVISIONS

5. Special Instructions:

6. Prepared By (Communications Unit Leader)	Name: MISSY PARKER	Signature: <i>Missy Parker</i>
ICS 205	IAP Page	Date/Time: 10/15/2020 2000

Controlled Unclassified Information//Basic

FINAL

NOXIOUS WEEDS

Noxious weeds are nonnative, invasive plant species that cause ecological and/or economical harm. Nonnative plant species can change fire regimes, form monocultures, and displace native plant communities and the wildlife that depend on those communities. A couple of our most common noxious weeds in the area include Scotch broom and Himalayan blackberry.....

Scotch broom was introduced from Europe as a garden ornamental and later used for erosion control. Today, Scotch broom costs Oregonians an estimated \$40 million a year in lost timber revenue and control efforts.

Scotch broom seeds can remain viable in the seed bank for 50-80 years.



Himalayan blackberry

was introduced into North America in 1885 by Luther Burbank for the fruit. The plant was established on the west coast by 1945.

Blackberry canes can root at the tip, growing daughter plants; the seeds are spread by birds and other animals.

There are several native blackberry and raspberry species in our area; Himalayan blackberry can be distinguished by the robustness of the plant; the red, angled stems; and compound leaves which typically have 5 leaflets.

Help prevent the spread of noxious weeds and other nonnative plant species by visiting the weed wash before bringing equipment into the fire area, and before you demob, so you don't take our noxious weed seeds with you.....

Weed Wash!!



The weed wash stations are still up and running! The objective, is to complete suppression repair and minimize damage to the natural resources. Thank you for your continued vigilance in helping us achieve that objective!

BOTH FIRES HAVE A WEED WASH.

- **Archie Creek Weed Wash location. (not at the ICP)**

Directions: Take 138 West into Glide, make a right (North) just West of the Glide Community Center (about 0.8 miles from Archie ICP). You'll see signs at the entrance. This is also the new Staging Area.

- **Thielsen Weed Wash location is at DP-3.**

PLEASE wash your vehicles during the following situations:

- Prior to demob...**DO NOT** take our weeds home with you!
- Whenever logistically possible, wash equipment/vehicles prior to moving from the BLM/Private checkerboard to Forest Service- administered lands.

****If you are just arriving to the Archie Creek or Thielsen Fire, take all vehicles through the weed wash before entering the fire areas.****

To review, please wash your vehicle / equipment upon:

1. Initial mobilization into camp;
2. Final demobilization;
3. Moving from BLM to FS;
4. As often as possible!

*Federal agencies and private industry spend thousands of dollars a year in the fight against noxious weeds as they spread from the valleys (or other infested areas) into un-infested Public Lands and plantations. Prevention is by far the most effective proactive weapon we have; it saves taxpayer dollars, and all it takes is a little extra time.

DEMOB INSTRUCTIONS

Follow all COVID-19 mitigations and steps below while demobing.

Demob steps for all resources (must be done in order):

1. Any resources that were off pavement must go through **weed wash**. See the **weed wash** page in this IAP for locations and further instructions.
2. Check out with **Ground Support** at either camp.
3. Turn in any radios to the **Communications Unit** and checked out supplies to the **Supply Unit** at either camp.
4. Call **Demob Unit @ 541-887-0815**
5. Call **Finance @ 509-949-3210 or 360-601-8820**
6. Scan this QR code and review the information on COVID.



If you follow this process you will be made available in the ordering system faster for your next assignment.

Any questions about the process please contact the Demob Unit at 541-887-0815.

Thank you and safe travels!

10/16/2020
DEMOB LIST

ARCHIE CREEK FIRE

CREWS

C-70 1700 (HC2I) UMPQUA NORTH ZONE #3

EQUIPMENT

E-431 0845 (LDFR) DEAN INNOVATIONS
 E-434 0900 (TDMP) DEAN INNOVATIONS, DUMP
 E-435 0915 (TDMP) EERA DEAN INNOVATIONS DUMP
 E-244 0930 (DOZ3) PACIFIC RIDGELINE FORESTRY
 E-432 1015 (TDMP) CLINT HATFIELD TRUCKING
 E-433 1030 (TDMP) CLINT HATFIELD TRUCKING
 E-90 1045 (FEL2) MARK JONES TRUCKING INC
 E-92 1130 (LDFR) NW LOGGING INC
 E-202 1200 (PU) NERV-F150, F-150 895LYJ(OR),
 E-335 1215 (CHIP) LANE FOREST PRODUCTS
 E-447 1245 (CHIP) CHIPPER T2 AGENCY UMPQUA
 E-8190 1300 (LDFR) DEAN LOGGING

OVERHEAD

O-314 0945 (FMOD) C & K WILDLAND FIRE, LLC -
 O-313 1000 (FMOD) C & K WILDLAND FIRE, LLC

THIELSEN FIRE

EQUIPMENT

E-44 0730 (FEL2) RUDE LOGGING
 E-160 0745 (TDMP) FS DUMP TRUCK 2996
 E-161 0800 (TDMP) FS DUMP TRUCK 6017
 E-162 0815 (TDMP) FS DUMP TRUCK
 E-163 0830 (TDMP) FS DUMP TRUCK 7320
 E-77 1000 (HNDW) EVANS VALLEY VENTURES /
 E-42 1115 (LOG) MARK JONES TRUCKING

OVERHEAD

O-186 0700 (TFLD) NELSON, LEE MICHAEL
 O-177 0715 (DRIV) JOHNSON, MICHAEL V
 O-188 1230 (HEQB) LEE, SARAH E
 O-156 1800 (EQPM) DEBRUHL, JOHN PAUL

ARCHIE CREEK / THIELSEN CONTACT LIST

FINANCE

2020.archiecreek.finance@firenet.gov

DMOB

2020.archiecreek.DMOB@firenet.gov

SITUATION UNIT

2020.archiecreek.situation@firenet.gov

PLANS

2020.archiecreek.plans@firenet.gov

LOGISTICS

All orders (ICS-213) need to be submitted electronically to:

archiecreekordering@gmail.com

INFORMATION

2020.archiecreek@firenet.gov

NOTE: These email addresses are used for both Thielsen and Archie Creek Fires.



Diversity, Inclusion & “Bridge Builder”

Diversity - is recognizing individual differences and understanding that everyone is unique. Diversity fosters innovation and problem-solving and encourages us to look at things from different perspectives.

Inclusion - Inclusion is defined as the state of being included or being made a part of something. Inclusion happens when all individuals are treated fairly and respectfully, have equal access to opportunities and resources, and can contribute fully to the organization's success.

Bridge-builder- is someone who works to bridge issues and build solutions, who promotes meaningful engagement, and greater workplace cohesion. A bridge-builder does not give up and is committed to making a difference by investing time to build and repair unique bridges between people, organizations, issues, and beliefs.

We need Bridge Builders...leaders who continue to lead our current workforce and who will lead the way in mentoring the next generation of all fire personnel. Having a diverse and inclusive workforce means there is equal opportunity for everyone where everyone is treated with dignity and respect, and other perspectives are encouraged, appreciated, and accepted.

PNW Team 12 values diversity and inclusion and we strive to be better “bridge builders.” If you have suggestions for ways we can improve, please let us know.

Thank you for all your hard work. Be careful out there and enjoy your day.

Quote for the Day!

“If your actions inspire others to dream more, learn more, do more and become more, you are a leader.” “Innovation distinguishes between a leader and a follower.” “Do not follow where the path may lead. Go instead where there is not a path and leave a trail.” – N. Abel Chihambakewe -



Susie Manezes, Human Resource Specialist PNW Team 12 – Contact: 602-571-9327
Located at the Incident Command Post (ICP) Glide, OR. smanezes@blm.gov

Archie Creek Fire & Thielsen Fire Training Message

*Close out your training assignment by end of shift Saturday October 17th.
Get the documentation you need to verify your experience!*

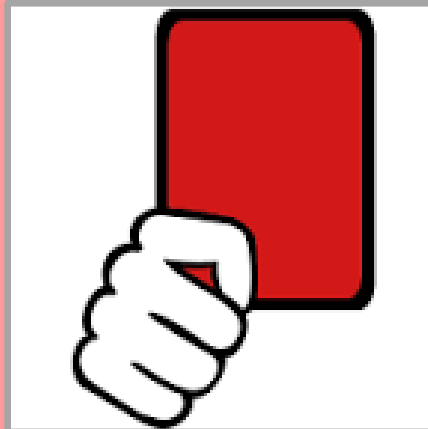

TNSP Hours:

6-9am by appointment only

3-8pm daily

Erika L. Davis ~ (850) 841-0038 ~ Erika.Davis@USDA.GOV

TRAINING CLOSE-OUT PROCEDURES



<https://tinyurl.com/y54ufg3v>

- Initiate Close-out via QR code
- Send completed Performance Evaluation(s), Evaluation Record(s), Final Evaluators Verification (if applicable)

Logistics IAP Inputs for Friday, 10/16/20

Archie Creek Kitchen

Breakfast: 0600-0830

Dinner: 1800-2030

Last meal served will be breakfast on Sunday, 10/18.

Archie Creek Showers

0500-1200

1400-2200

Last Shower at Basecamp: Sunday 0800

Last Shower at ICP: Sunday 0900

Archie Creek Laundry Service

Last drop off Saturday 1200

Pick up laundry no later than Sunday 0900

Thielsen Spike Kitchen

Breakfast: 0600-0900

Dinner: 1800-2030

Last meal served will be breakfast on Saturday, 10/17

Thielsen Spike Showers

0600-1200

1600-2200

Last Shower: Saturday 0900

FINANCE

Communications for Finance should be sent to

2020.Thielsen.finance@firenet.gov

2020.Archiecreek.finance@firenet.gov

If you have a need to file a claim – don't wait till you are demobing

Call us now!!!!

Demobing tomorrow? Make sure all your CTRs or Shift tickets are turned in.



Archie Creek

FINANCE SECTION OFFICE ADDRESS:

BLM Cache
2300 NW Aviation Drive
Roseburg, OR 97470



Thielsen

Contact Information:

Equipment Time: Christina Goebel – 509-670-5889

Personnel Time: Carol Long – 509-433-1115

Procurement: Mark Bohnet – 509-531-7418

Compensation & Claims: Barb Haxby – 360-601-8820

Finance Section Chief: Cheri Fuller – 509-949-3210

Deputy Finance Section Chief: Barb Haxby – 360-601-8820

ICPI: Rob Hechinger – 509-675-5821

To comply with COVID-19 mitigations, only personnel assigned and working within the ICP are allowed within the IMT Area.

Access to Check-in / Demob and the Medical Unit are in place.

IMT Personnel should keep contact with the Base Camp Area to a minimum.

- | | | |
|------------------------|--------------------|-------------------------|
| 1 - Check-in / Demob | 8 - Plans | 15 - Documentation |
| 2 - Cooperator Meeting | 9 - Situation | 16 - LOGS |
| 3 - READ | 10 - GIS | 17 - Finance |
| 4 - Medical Unit | 11 - Copy Service | 18 - Public Information |
| 5 - Communications | 12 - Large Meeting | |
| 6 - Small Mtg | 13 - IC | |
| 7 - Safety / OPS | 14 - HR | |

**Archie Creek
OR-UPF-000436
Strader Ranch ICP**

IMT Area

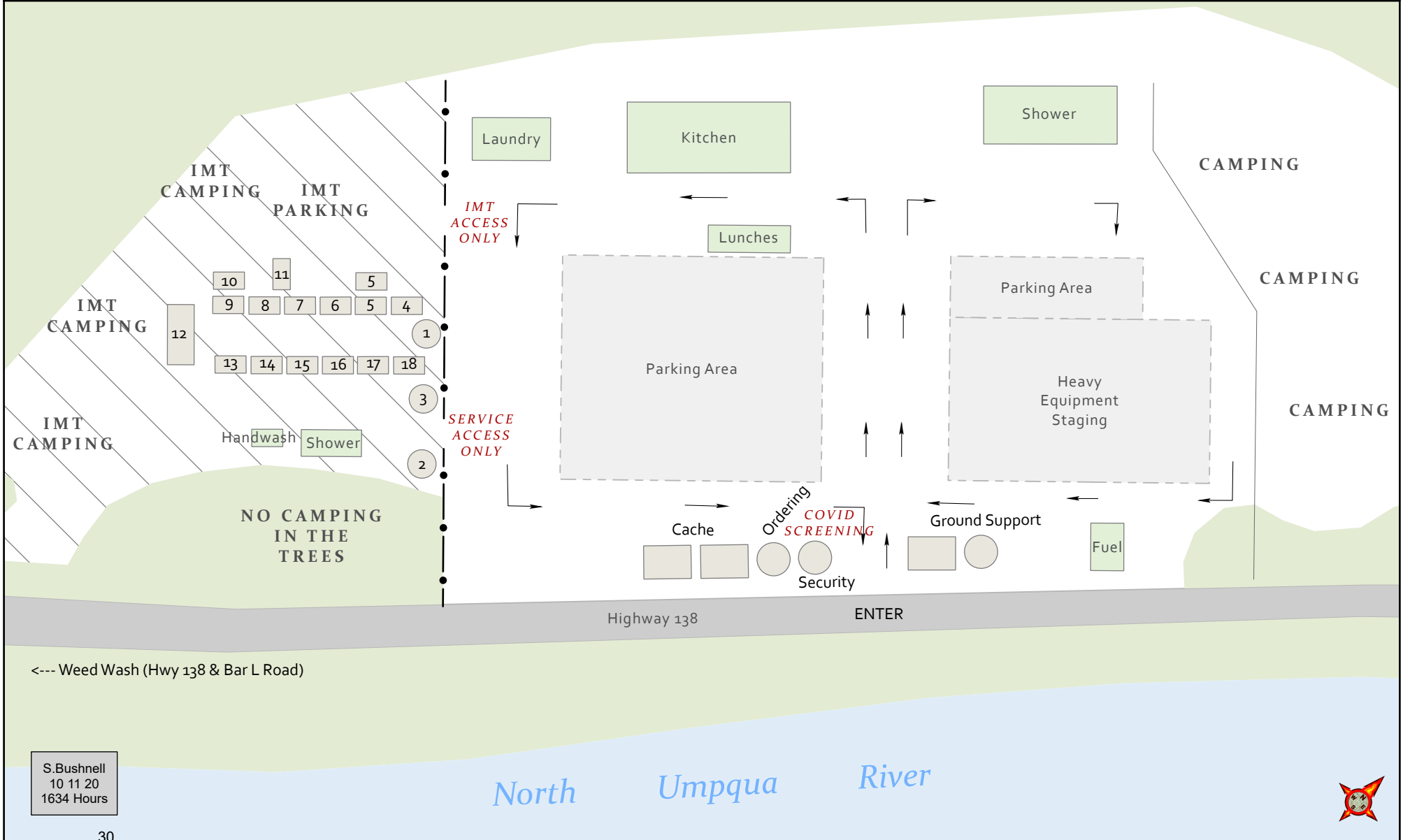

S. Bushnell
10 11 20
1634 Hours



Thielsen OR-UPF-000441 Camp Map

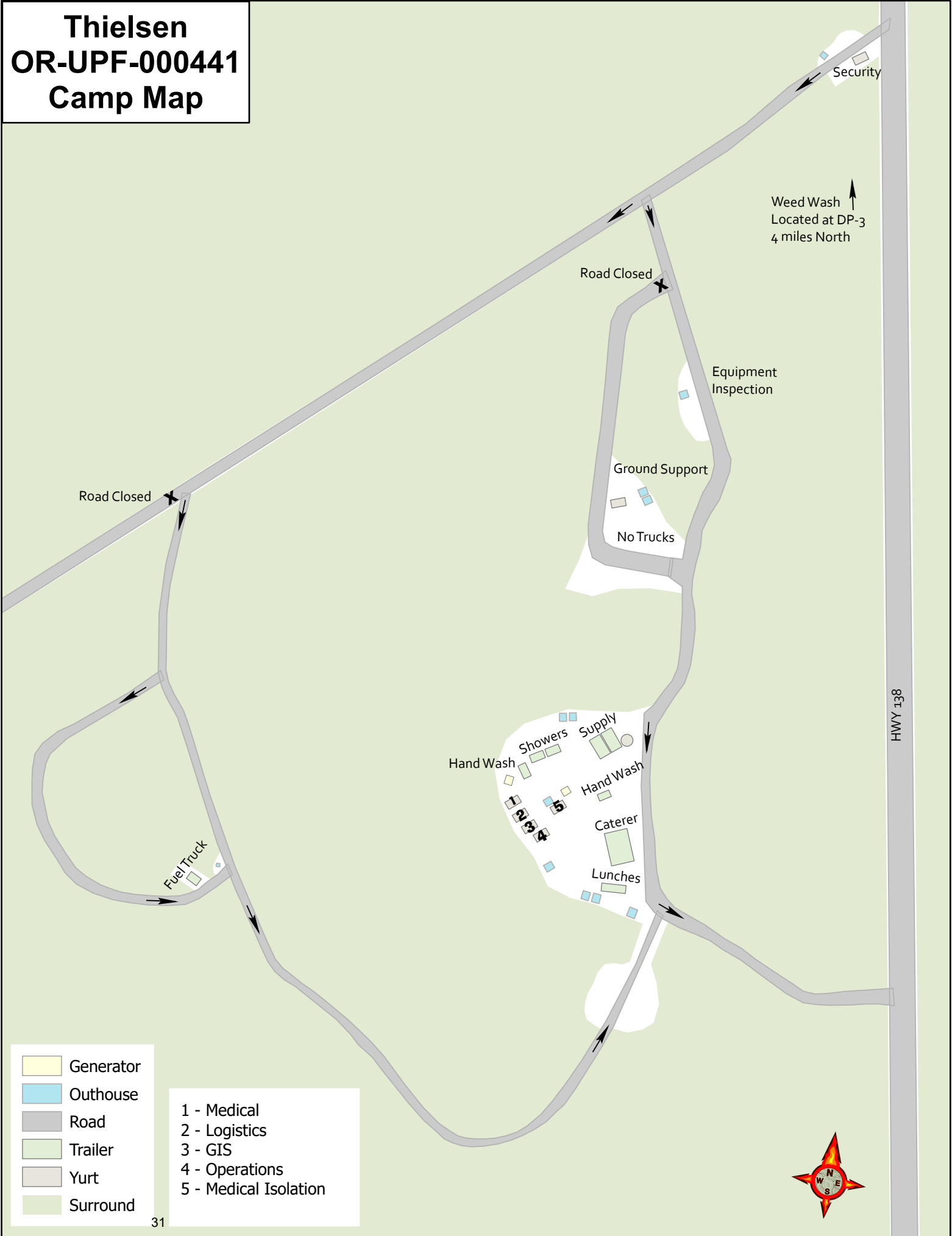

- Generator
- Outhouse
- Road
- Trailer
- Yurt
- Surround

- 1 - Medical
- 2 - Logistics
- 3 - GIS
- 4 - Operations
- 5 - Medical Isolation

**Archie Creek
OR-UPF-000436
Transportation Map**

Approx: 131,542 ac

- Drop Point
- ▣ Incident Command Post
- ▲ Safety Zone
-) Division Break
- ▨ City / Town
- Fire Area

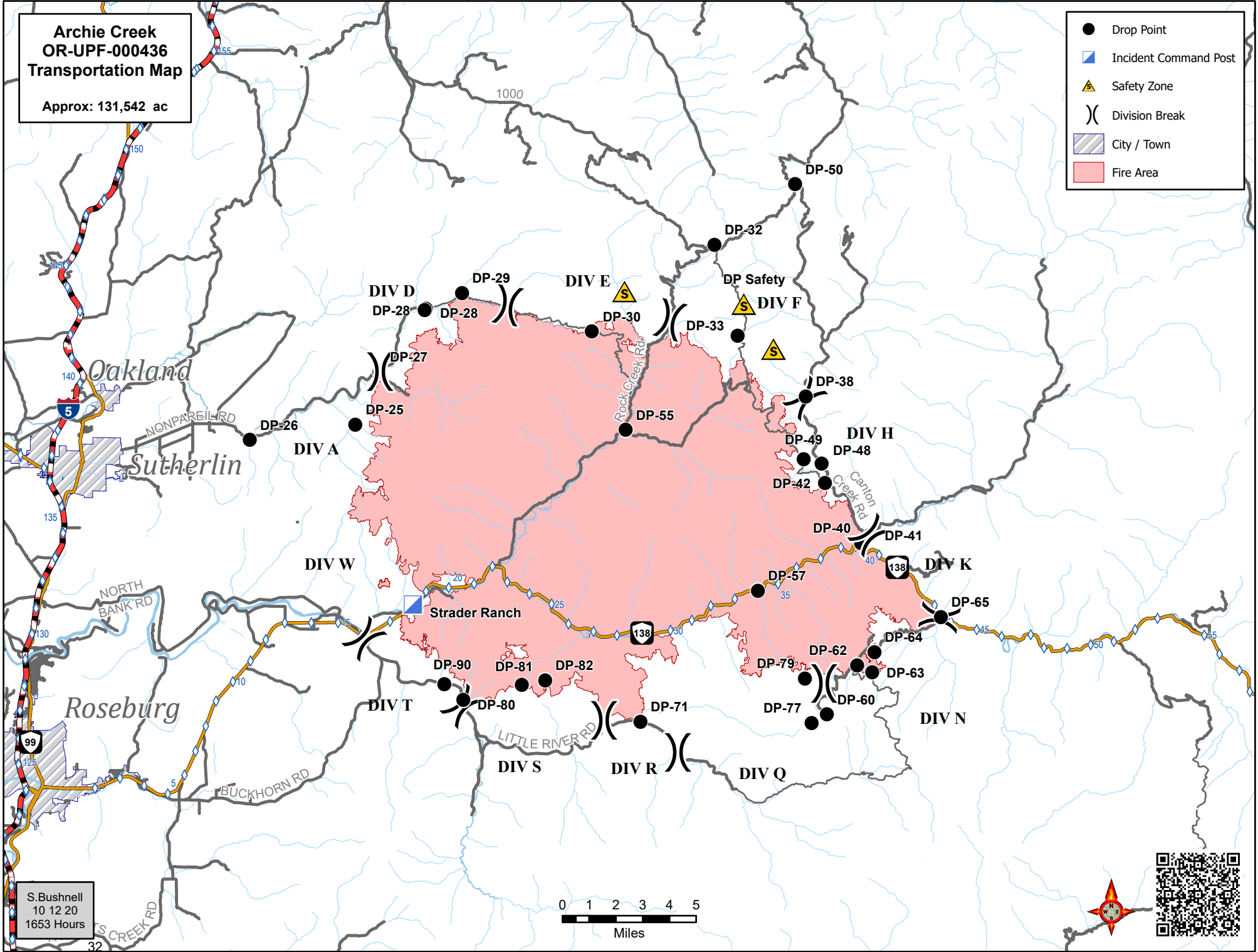

S. Bushnell
10 12 20
1653 Hours



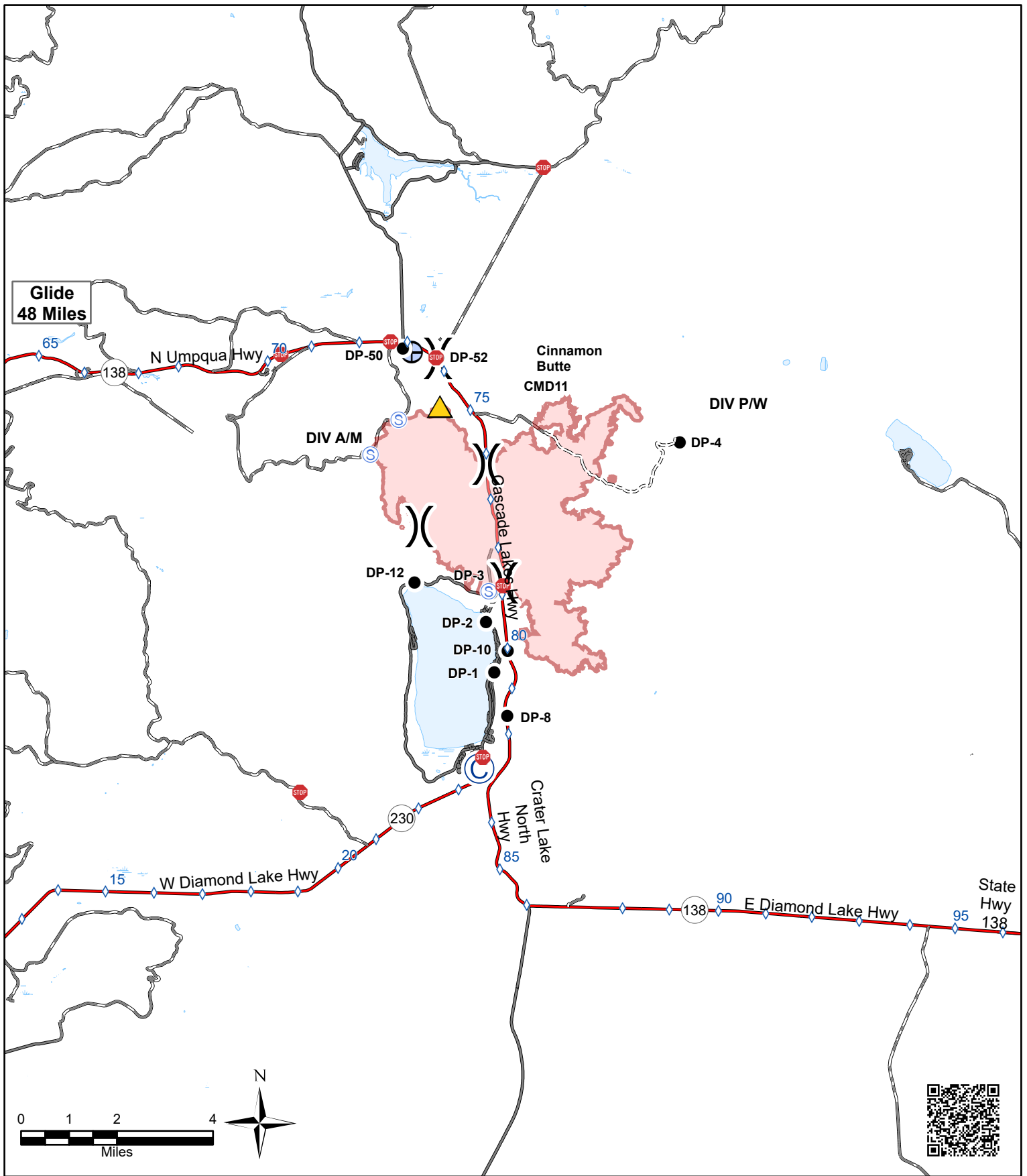

-  Checkpoint
 -  Water Development or Draft Site
 -  Camp
 -  Division Break
 -  Drop Point
 -  Safety Zone
 -  Wildfire Daily Fire Perimeter
 -  Staging Area
 -  Mileposts
- 33

Thielsen

OR-UPF-000441

IAP Transportation Map

Created by: B Kirk
Date Created: 10/12/2020 4:44 PM

Incident Maps

Maps are not included in the IAP document due to size and page count. For detailed Operations, Transportation and other maps, scan the QR code (or click the link below it) for your fire:



[Archie Creek](#) (click to open)



[Thielsen](#) (click to open)

Send Map Updates

Send map updates by email to the Situation Unit email address for your fire:

Archie Creek: 2020.archiecreek.situation@firenet.gov

Thielsen: 2020.thielsen.situation@firenet.gov

Alternately, text/call the Situation Unit at 360-584-3373. Make sure to include your name, position and explanation of the update you send.

How to correctly send data from Avenza:

1. Open the map in Avenza.
2. Click the pin with three lines near the lower-right corner.
3. *iPhone*: In the lower right, click the square with up arrow. From the pop-up menu, choose Export to Others.
Android: In the lower right, click the circle with three lines. Click the pop-up circle with up arrow.
4. Set these options:
 - a. Filename – leave alone
 - b. Export Format – choose SHP, GPX or KML
 - c. Data – all features
 - d. Image size – no image
5. Click the Export button in the upper-right corner.
6. When the export is ready, choose your Mail application.
7. Send the email to the address for your fire.
8. Your email needs to include your name and position
9. Your email needs to include an explanation of the data you are sending.

REQUIRED BY ALL PERSONNEL: COVID-19 DAILY CHECKLIST

Supervisors are required to go over this list each morning with assigned resources. Please make a notation in the remarks section on your daily Crew Time Report documenting your daily health assessment check.

Self-Awareness / Screening

- Notify supervisor if you or others experience:
 - Fever or chills
 - Cough
 - Shortness of breath or difficulty breathing
 - Fatigue
 - Muscle or body aches
 - Headache
 - New loss of taste or smell
 - Sore throat
 - Congestion or runny nose
 - Nausea or vomiting
 - Diarrhea
- Have you had close contact within the last 14-days with someone who is currently sick with confirmed COVID-19? (Note: Close contact is defined as within 6 feet for more than 15 minutes per CDC Guidelines)
- Review and follow crew and division plans to isolate, triage, and transport symptomatic personnel: Contact line EMT or COVID Module personnel for next steps.
 - Masks must be worn at all times in base camp, spike camp and ICP.
 - Modules (e.g. crews, engines) should send representatives to pick up meals for the entire group: 1 person for engine crews, 3-4 people for 20 person crews.
 - Join morning briefing via phone (number provided in IAP)
 - Observe 6-foot social distancing during briefings and while standing in line for meals, and any other time you are near people outside of your module.
 - Limit contact between firefighters and the public as much as possible, use crew representatives to pick up supplies, fuel, etc.

**WEAR YOUR MASK
WASH YOUR HANDS
WATCH YOUR DISTANCE**

UNIT LOG	1. Incident Name	2. Date Prepared	3. Time Prepared
	4. Unit Name/Designators	5. Unit Leader (Name and Position)	6. Operational Period
7. Personnel Roster Assigned			
Name	ICS Position	Home Base	
8. Activity Log			
Time	Major Events		
9. Prepared by (Name and Position)			

IN-CAMP EMERGENCY MEDICAL PROCEDURE

Archie Creek

ICP/Base Camp

- 1. Stay with Patient**
- 2. YELL for HELP**
- 3. Send someone to Communications or Call:**

24 hours 206-450-6582

Communications will start the appropriate medical response

Thielsen

Spike Camp

- 1. Stay with Patient**
- 2. YELL for HELP**
- 3. Call Lee Venning to start appropriate medical response:**

24 hours 417-459-5759

EMERGENCY PLAN

INCIDENT WITHIN AN INCIDENT

ON SCENE SUPERVISOR

In the event of an accident or medical incident of any size, your primary responsibility is to ENSURE that the victim(s) receive prompt and effective Triage, Treatment and Transportation.

- Conduct size-up of the incident (nature of accident, number type of resources involved, latitude and longitude location); notify incident communications center and supervisor, request assistance as needed.
- Order and coordinate medical and support response to the accident.
- Evaluate special needs (law enforcement, haz mat, etc.).
- Clear the command frequency if medical emergency; coordinate with incident communications and air attack for air medical transportation needs
- Preserve and photograph the scene for accident investigation.
- Remain aware of surroundings and the status of the main incident (delegate personnel to monitor the main fire) to ensure safety of medical treatment personnel.
- Until relieved, supervise and manage all personnel involved at the incident scene.
- **ENSURE THE MEDICAL INCIDENT REPORT IN THE INCIDENT ACTION PLAN IS BEING USED AND FOLLOWED.**

MEDICAL PLAN (ICS 206 WF)

1. Incident/Project Name		2. Operational Period			
Archie Creek		Date/Time 10/16/2020 0700-1900			
3. Ambulance Services					
Name	Complete Address	Phone		Advanced Life Support (ALS) Yes No	
Douglas County Fire District #2	4200 Carnes Rd Roseburg, OR 97471	Dispatch 541-440-4471 or 911		x	
Glide Rural Fire Protection	18910 N. Umpqua Hwy Glide, OR 97443	Dispatch 541-440-4471 or 911			x
4. Air Ambulance Services					
Name	Phone	Type of Aircraft & Capability			
Reach Helicopter Service	800-338-4045	EC-135 Night Capability (Roseburg)			
Life Flight / Airlink	800-232-0911	EC-135 Night Capability			
Forest Service Short Haul	541-957-3253	Located in Sunriver, OR (35 min)			
5. Hospitals					
Name Complete Address	GPS Datum – WGS 84 Coordinate Standard Degrees Decimal Minutes DD° MM.MMM' N - Lat DD° MM.MMM' W - Long	Travel Time From ICP Air Gnd		Phone	Helipad Yes No
Legacy Emmanuel Medical 3001 N Gantenbein Ave. Portland, OR 97202	Lat: 45° 32.688 N	1 Hr 30 Min	3 Hr 10 Min	(888) 598-4232	X
	Long: 122° 40.293 W				
	VHF: 155.340				
Mercy Medical 2700 NW Stewart Pkwy. Roseburg, OR 97471	Lat: 43° 14.57 N	20 Min	40 Min	541-677-4333	X
	Long: 123° 21.99 W				
	VHF: 155.340				
Sacred Heart Medical Center 3333 Riverbend Dr. Springfield, OR 97477	Lat: 44° 04.87 N	35 Min	1 Hr 10 Min	541-222-6929	X
	Long: 123° 01.58 W				
	VHF: 155.340				
6. Division Branch Group Capability Personnel					
A/R/S					
F/H/K		Medic 3 (E-175), EMPF Blakley (O-681)			
N/Q		Medic 1 (E-29), Douglas County REMS (O-382)			
Wright Creek		EMPF Bennet (O-496) BTE REMS (O-430) Medic 4, (E-286)			
7. Prepared By (Medical Unit Leader) 8. Date/Time 9. Reviewed By (Safety Officer) 10. Date/Time					
Bonnie Gibbons <i>Bonnie Gibbons</i>		10/15/2020 1900		Troy Corn <i>Troy Corn</i>	
				10/15/2020 1900	

MEDICAL PLAN (ICS 206 WF)

1. Incident/Project Name		2. Operational Period				
Thielsen		Date/Time 10/16/2020 0700-1900				
3. Ambulance Services						
Name	Complete Address	Phone	Advanced Life Support (ALS) Yes No			
Chemult Fire Protection	109800 US 97 Chemult, OR 97731	Dispatch 541-290-2172 or 911	x			
Crescent Fire and Ambulance	136727 Main Street Crescent, OR 97733	Dispatch 541-433-2466 or 911	x			
4. Air Ambulance Services						
Name	Phone	Type of Aircraft & Capability				
Mercy Flight	800-903-9000	Bell 407, Night Capability				
Life Flight / Airlink	800-232-0911	EC-135 Night Capability				
Forest Service Short Haul	541-957-3253	Located in Sunriver, OR (35min)				
5. Hospitals						
Name Complete Address	GPS Datum – WGS 84 Coordinate Standard Degrees Decimal Minutes DD° MM.MMM' N - Lat DD° MM.MMM' W - Long	Travel Time From ICP Air Gnd		Phone	Helipad Yes No	Level of Care Facility
Legacy Emmanuel Medical 3001 N Gantenbein Ave. Portland, OR 97202	Lat: 45° 32.688 N	1 Hr 30 Min	3 Hr 10 Min	(888) 598-4232	X	Level 1 Trauma Burn Center
	Long: 122° 40.293 W					
	VHF: 155.340					
St. Charles 2500 Neff Road Bend, OR 97701	Lat: 44° 3.4904 N	40 Min	1 Hr 10 Min	541-706-4550 (ER)	X	Level 2 Trauma
	Long: 121° 18.9185 W					
	VHF: 155.340					
Sacred Heart Medical Center 3333 Riverbend Dr. Springfield, OR 97477	Lat: 44° 04.87 N	35 Min	1 Hr 10 Min	541-222-6929	X	Level 2 Trauma
	Long: 123° 01.58 W					
	VHF: 155.340					
6. Division Branch Group		Capability		Personnel		
N. Diamond		Med transport Ambulance (E-72)				
A/M/P/W		Chemult Ambulance (E-71), EMT Hoover (O-157)				
7. Prepared By (Medical Unit Leader)		8. Date/Time		9. Reviewed By (Safety Officer)		10. Date/Time
Bonnie Gibbons <i>Bonnie Gibbons</i>		10/15/2020 1900		Troy Corn <i>Troy Corn</i>		10/15/2020 1900

MEDICAL PLAN (ICS 206 WF)

Controlled Unclassified Information//Basic

Medical Incident Report

FOR A NON-EMERGENCY INCIDENT, WORK THROUGH CHAIN OF COMMAND TO REPORT AND TRANSPORT INJURED PERSONNEL AS NECESSARY.

FOR A MEDICAL EMERGENCY: IDENTIFY ON SCENE INCIDENT COMMANDER BY NAME AND POSITION AND ANNOUNCE "MEDICAL EMERGENCY" TO INITIATE RESPONSE FROM IMT COMMUNICATIONS/DISPATCH.

Use the following items to communicate situation to communications/dispatch.

1. CONTACT COMMUNICATIONS / DISPATCH (Verify correct frequency prior to starting report)

Ex: "Communications, Div. Alpha. Stand-by for Emergency Traffic."

2. INCIDENT STATUS: Provide incident summary (including number of patients) and command structure.

Ex: "Communications, I have a Red priority patient, unconscious, struck by a falling tree. Requesting air ambulance to Forest Road 1 at (Lat./Long.) This will be the Trout Meadow Medical, IC is TFLD Jones. EMT Smith is providing medical care."

Severity of Emergency / Transport Priority	<input type="checkbox"/> RED / PRIORITY 1 Life or limb threatening injury or illness. Evacuation need is IMMEDIATE <i>Ex: Unconscious, difficulty breathing, bleeding severely, 2° – 3° burns more than 4 palm sizes, heat stroke, disoriented.</i> <input type="checkbox"/> YELLOW / PRIORITY 2 Serious Injury or illness. Evacuation may be DELAYED if necessary. <i>Ex: Significant trauma, unable to walk, 2° – 3° burns not more than 1-3 palm sizes.</i> <input type="checkbox"/> GREEN / PRIORITY 3 Minor Injury or illness. Non-Emergency transport <i>Ex: Sprains, strains, minor heat-related illness.</i>	
Nature of Injury or Illness & Mechanism of Injury		<i>Brief Summary of Injury or Illness (Ex: Unconscious, Struck by Falling Tree)</i>
Transport Request		<i>Air Ambulance / Short Haul/Hoist Ground Ambulance / Other</i>
Patient Location		<i>Descriptive Location & Lat. / Long. (WGS84)</i>
Incident Name		<i>Geographic Name + "Medical" (Ex: Trout Meadow Medical)</i>
On-Scene Incident Commander		<i>Name of on-scene IC of Incident within an Incident (Ex: TFLD Jones)</i>
Patient Care		<i>Name of Care Provider (Ex: EMT Smith)</i>

3. INITIAL PATIENT ASSESSMENT: Complete this section for each patient as applicable (start with the most severe patient)

Patient Assessment: See IRPG page 106

Treatment:

4. TRANSPORT PLAN:

Evacuation Location (if different): (Descriptive Location (drop point, intersection, etc.) or Lat. / Long.) Patient's ETA to Evacuation Location:

Helispot / Extraction Site Size and Hazards:

5. ADDITIONAL RESOURCES / EQUIPMENT NEEDS:

Example: Paramedic/EMT, Crews, Immobilization Devices, AED, Oxygen, Trauma Bag, IV/Fluid(s), Splints, Rope rescue, Wheeled litter, HAZMAT, Extrication

6. COMMUNICATIONS: Identify State Air/Ground EMS Frequencies and Hospital Contacts as applicable

Function	Channel Name/Number	Receive (RX)	Tone/NAC *	Transmit (TX)	Tone/NAC *
COMMAND					
AIR-TO-GRND					
TACTICAL					

7. CONTINGENCY: Considerations: If primary options fail, what actions can be implemented in conjunction with primary evacuation method? Be thinking ahead.

8. ADDITIONAL INFORMATION: Updates/Changes, etc.

REMEMBER: Confirm ETA's of resources ordered. Act according to your level of training. Be Alert. Keep Calm. Think Clearly. Act Decisively.

Controlled Unclassified Information//Basic