

Incident Action Plan

October 19-21, 2020

Operational Period 0700-1900

Archie Creek

OR-UPF-000436
P6NKL8 (0615)



Archie Creek Maps

Thielsen

OR-UPF-000441
P6NKN621 (0615)



Thielsen Maps



IAP



NOTES:

FIRE WEATHER FORECAST

FORECAST NO: 38
SHIFT DATE: Monday, Oct 19-21, 2020
PREDICTION FOR: 0700-1900
UNIT: OR- Umpqua NF
TIME AND DATE
FORECAST ISSUED: 2000 hrs. 10/17/20

INCIDENT NAME: Archie Creek/Thielsen
Incident Meteorologist – Bob Tobin
SIGNED: *Bob Tobin*

WEATHER DISCUSSION: High pressure out in the Pacific will put the region in a dry northwesterly flow. A series of weak weather disturbances will over-top the ridge and drop down through WA/OR through the week. The weather over the fire area should remain dry, as these waves will mostly just increase the clouds over the region. Temperatures and relative humidity will remain near average for mid-October. Northwesterly winds will be likely during the day...but will likely become north-east at night.

SKY/WEATHER MONDAY: Mostly cloudy in the morning. Local morning fog. Sunny in the afternoon.

MAX TEMPERATURES / MIN RELATIVE HUMIDITY:

3000 FT: (Archie Creek) 63 to 67 degrees (Down 2-4) / 50 to 55 (Up 5%)

5000 FT: (Thielsen) 60 to 65 degrees (Down 2-3) / 40 to 50 (Down 3-5%)

20 FOOT WINDS:

Slope/Valley: Northwest 5-9 mph.

Ridges: West-northwest 8-10 mph.

Chc of Wetting Rain (> or = to 0.25"): 0% **LAL:** 1. **Afternoon Mixing Height:** 3600 ft AGL.

SKY/WEATHER TUESDAY: Partly cloudy.

MAX TEMPERATURES / MIN RELATIVE HUMIDITY:

3000 FT: (Archie Creek) 60 to 70 degrees (Up 1-3) / 45 to 50 (Down 5%)

5000 FT: (Thielsen) 58 to 63 degrees (Little Change) / 45 to 50 (Up 5%)

20 FOOT WINDS:

Slope/Valley: Northeast early...becoming Northwest 5-10 mph after 1000.

Ridges: Northwest 8-12 mph after 1000.

Chc of Wetting Rain (> or = to 0.25"): 0% **LAL:** 1. **Afternoon Mixing Height:** 3800 ft AGL.

SKY/WEATHER WEDNESDAY: Mostly cloudy in the morning. Clearing in the afternoon.

MAX TEMPERATURES / MIN RELATIVE HUMIDITY:

3000 FT: (Archie Creek) 55 to 60 degrees (Down 5) / 50 to 60 (Up 5-10%)

5000 FT: (Thielsen) 50 to 55 degrees (Down 3-5) / 50 to 55 (Up 5%)

20 FOOT WINDS:

Slope/Valley: West-northwest 8-10 mph.

Ridges: Northwest-north 8-12 mph.

Chc of Wetting Rain (> or = to 0.25"): 0% **LAL:** 1 **Afternoon Mixing Height:** 3500 ft AGL.

Daily spot requests are suggested either through NWS Medford or Dispatch

For spot forecast request or to talk with a weather forecaster

Call NWS Medford 1-541-776-4352

<https://www.weather.gov/spot/request/>

Multiple hourly observations will make your spot forecasts much better.

Three Day FIRE BEHAVIOR FORECAST

FORECAST NUMBER: 38	TYPE OF FIRE: Wildland
FIRE NAME: Archie Creek / Thielsen	OPERATIONAL PERIODS: Oct. 19, 20, 21, 2020
DATE ISSUED: October 17, 2020	TIME ISSUED: 1600 Hours
UNIT: Umpqua NF	SIGNED: _____ Don Strand _____
Typed/printed:	

INPUTS

WEATHER SUMMARY: See attached forecast

OUTPUTS

FIRE BEHAVIOR

GENERAL: Continued moderate weather with temps near or slightly above average for this time of year. Fuel moistures will vary little over the next 3 days. 1-hr and 10-hr time lag dead fuels will be receptive to ignition for a few hours in the afternoon on southern aspects with limited shading. Still expect minimal smoldering fire behavior due to the effects of past precipitation. Larger logs, snags, stumps and woody debris (mega chunks) will continue to smolder with occasional small open flame. There will continue to be visible smokes.

For North Umpqua, daily NFDRS observations and forecast indices that include fuel moistures and ERC can be found at the following link: <http://www.orrcc.org/files/fds spreadsheet.pdf>

Archie Creek: Monday-Wednesday. Forecasted 1-hour fuel moistures minimums will be near 8% and 10- hour fuels near 8%, 1000- hour fuel moistures near 21%. ERC-G values will be close to average for this time of year. ERC chart for Granddad RAWs – located several miles NE of Archie Creek Fire indicates minor increase in ERC's over the next few days.

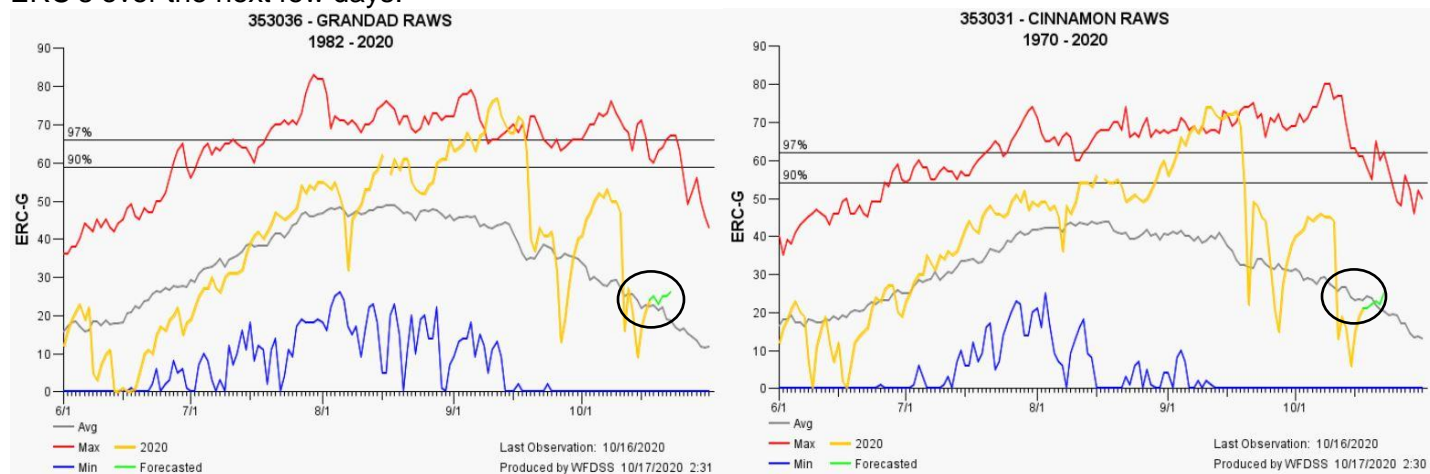

Thielsen: Monday-Wednesday. Forecasted 1-hour fuels moistures minimums will be near 6% and 10-hour fuels moistures will be near 10%, 1000-hour fuel moistures will be near 22%. ERC-G values will continue to be close to average for this time of year. Cinnamon RAWs – located a few miles north of the fire indicated minor increases in ERC's the next few days.

Safety

While in or near the fire edge, continue to pay attentions to overhead hazards including fire weakened green trees and snags. Also watch out for ash pits, especially near burned landings.

Continue to monitor weather and fuel conditions to maintain Situational Awareness.

Although the area is losing about 2.5 minutes/day of daylight, smokes will still be visible.

Safety Message

19-21 October 2020

INCIDENT: Archie Creek/Thielsen

OPERATIONAL PERIOD: 0700-1900

TOPICS:

WEATHER

The long term forecast calls for periods of sun with intermittent days of precipitation, in other words typical Fall like weather. Continually evaluate work areas for weather impacts and plan accordingly and dress appropriate for your task and weather conditions.

HEAVY EQUIPMENT

Post lookouts around equipment work areas. Establish communications with equipment boss and operator. Do not work down slope from equipment. Familiarize crews with specialty equipment and processes.

DRIVING/TRANSPORTATION

Practice defensive driving skills and maintain time and distance from other vehicles and visual obstructions such as curves and blind spots. Be aware of debris fall and logs along the right-of-way. Keep your speeds low and take your time.

“Complacency is the handmaiden of serious injury.”

“Don’t forget your COVID protocols and mitigations”

SAFETY OFFICER: Troy Corn, Jack Cates

Division/Group Assignment List (ICS 204 WF)
Controlled Unclassified Information//Basic

1. Incident Name:			3.			
ARCHIE CREEK			Branch:		Division/Group: ARCHIE CREEK	
2. Operational Period: 0700-1900						
Date/Time From: 10/19/2020 0700 MON		Date/Time To: 10/21/2020 1900 WED				
4. Operations Personnel						
INCIDENT COMMANDER T4		CHAD ROWLAND		DIVISION/GROUP SUPERVISOR		
5. Resources Assigned this Period						
Strike Team / Task Force / Resource Designator		LWD	Leader	Number Persons	Drop Off PT./Time	Pick Up PT./Time
E-353 ENG4 USFS 465		10/26	LUKE TALCOTT	8		
6. Control Operations/Work Assignments: Task: Patrol. Purpose: Protect values and limit resource damage. End State: Incident is no longer a threat to improvements and timber values.						
7. Special Instructions:						
8. Division/Group Communication Summary						
Function	Channel	RX Frequency N/W	RX Tone/NAC	TX Frequency N/W	TX Tone/NAC	Mode
COMMAND	2	170.5500N	103.5	167.8000N	179.9	A
COMMAND	3	170.5500N	103.5	164.8000N	192.8	A
COMMAND	4	171.4250N	103.5	166.000N	186.2	A
COMMAND	6	171.4250N	103.5	166.0000N	179.2	A
TACTICAL	12	168.2625N	103.5	168.2625N	103.5	A
TACTICAL	13	167.3750N	103.5	167.3750N	103.5	A
AIR TO GROUND	16	168.2875N		168.2875N		A
9. Prepared By (Resource Unit Leader)			Approved By (Planning Section Chief)		Date	Time
JILL JOHNSON			MARGE HUTCHINSON		10/17/2020	2000

Division/Group Assignment List (ICS 204 WF)
Controlled Unclassified Information//Basic

1. Incident Name:				3.		
THIELSEN				Branch:	Division/Group: THIELSEN	
2. Operational Period: DAY						
Date/Time From: 10/19/2020 0700 MON		Date/Time To: 10/21/2020 1900 WED				
4. Operations Personnel						
INCIDENT COMMANDER T4		E-178 TOM DAVIS		DIVISION/GROUP SUPERVISOR		E-170 RICHARD TINGLE
5. Resources Assigned this Period						
Strike Team / Task Force / Resource Designator	LWD	Leader	Number Persons	Drop Off PT./Time	Pick Up PT./Time	
O-19 TFLD	10/27	BRIAN SMITH	1	NO DI CHIP PILE/0700	NO DI CHIP PILE/1900	
O-204 TFLD	10/27	TRACY MARTINDALE	1	NO DI CHIP PILE/0700	NO DI CHIP PILE/1900	
O-18 HEQB	10/28	MICHAEL KARR	1	NO DI CHIP PILE/0700	NO DI CHIP PILE/1900	
O-685 HEQB	10/25	MELISSA STEELE	1	NO DI CHIP PILE/0700	NO DI CHIP PILE/1900	
E-178 ENG3 ENGINE - T4 - 34 (OR-RICC)				NO DI CHIP PILE/0700	NO DI CHIP PILE/1900	
E-147 EXCA SCOTT MARSHALL TRUCKING	10/25	SCOTT MARSHALL	1	NO DI CHIP PILE/0700	NO DI CHIP PILE/1900	
E-148 EXCA SHAD STUFFLEBEAM CUTTING	10/25	JOSIAH SCOFIELD	1	NO DI CHIP PILE/0700	NO DI CHIP PILE/1900	
E-171 EXCA MID VALLEY RANCH	10/24	JAKE BRADY	2	NO DI CHIP PILE/0700	NO DI CHIP PILE/1900	
E- EXCA FS EXCAVATOR 1990			2	NO DI CHIP PILE/0700	NO DI CHIP PILE/1900	
E- EXCA UMP-NF EXCAVATOR T3 7460			2	NO DI CHIP PILE/0700	NO DI CHIP PILE/1900	
E- TDMP FS DUMP TRUCK 2943			1	NO DI CHIP PILE/0700	NO DI CHIP PILE/1900	
E- TDMP FS DUMP TRUCK 4018			1	NO DI CHIP PILE/0700	NO DI CHIP PILE/1900	
E- TDMP FS DUMP TRUCK 6303			1	NO DI CHIP PILE/0700	NO DI CHIP PILE/1900	
E- TCTL FS TILT BED 4020			1	NO DI CHIP PILE/0700	NO DI CHIP PILE/1900	
E- GRD GRADER FS 6302			1	NO DI CHIP PILE/0700	NO DI CHIP PILE/1900	
E- LDFR FS FRONT END LOADER 6304			1	NO DI CHIP PILE/0700	NO DI CHIP PILE/1900	
8. Division/Group Communication Summary						
Function	Channel	RX Frequency N/W	RX Tone/NAC	TX Frequency N/W	TX Tone/NAC	Mode
COMMAND	5	171.4250N	103.5	166.0000N	192.8	A
TACTICAL	10	163.7125N	103.5	163.7125N	103.5	A
TACTICAL	11	169.1250N	103.5	169.1250N	103.5	A
AIR TO GROUND	16	168.2875N		168.2875N		A
9. Prepared By (Resource Unit Leader)			Approved By (Planning Section Chief)		Date	Time
JILL JOHNSON			MARGE HUTCHINSON		10/17/2020	1800

Division/Group Assignment List (ICS 204 WF)
Controlled Unclassified Information//Basic

1. Incident Name:				3.		
THIELSEN				Branch:	Division/Group: THIELSEN	
2. Operational Period: DAY						
Date/Time From: 10/19/2020 0700 MON		Date/Time To: 10/21/2020 1900 WED				
4. Operations Personnel						
INCIDENT COMMANDER T4		E-178 TOM DAVIS		DIVISION/GROUP SUPERVISOR		E-170 RICHARD TINGLE
5. Resources Assigned this Period						
Strike Team / Task Force / Resource Designator		LWD	Leader	Number Persons	Drop Off PT./Time	Pick Up PT./Time
E-71 AMBU AMBO 1571		10/26	HERMAN RICHARD	1	NO DI CHIP PILE/0700	NO DI CHIP PILE/1900
6. Control Operations/Work Assignments:						
<p>Task: Patrol. Complete suppression repair per repair plan standards. Purpose: Continue to protect values and limit resource damage through suppression efforts. End State: Incident is no longer a threat to values at risk.</p>						
7. Special Instructions:						
<p>Haul chips and slash to No Di, chip slash, spread chips at No Di chip area. Process, remove and deck merchantable logs. Repair dozer lines.</p>						
8. Division/Group Communication Summary						
Function	Channel	RX Frequency N/W	RX Tone/NAC	TX Frequency N/W	TX Tone/NAC	Mode
COMMAND	5	171.4250N	103.5	166.0000N	192.8	A
TACTICAL	10	163.7125N	103.5	163.7125N	103.5	A
TACTICAL	11	169.1250N	103.5	169.1250N	103.5	A
AIR TO GROUND	16	168.2875N		168.2875N		A
9. Prepared By (Resource Unit Leader)			Approved By (Planning Section Chief)		Date	Time
JILL JOHNSON			MARGE HUTCHINSON		10/17/2020	1800

INCIDENT RADIO COMMUNICATIONS PLAN (ICS 205)

Controlled Unclassified Information//Basic

1. Incident Name:	2. Date/Time Prepared:	3. Operational Period: DAY	
ARCHIE / THIELSEN	Date: 10/17/2020 Time: 2000	Date/Time From: 10/19/2020 0700 MON	Date/Time To: 10/21/2020 1800 WED

4. Basic Radio Channel Use:										
Zone Group	Ch #	Function	Channel Name/Trunked Radio System Talkgroup	Assignment	RX Freq	RX Tone/NAC	TX Freq	TX Tone/NAC	Mode (A,D, or M)	Remarks
AT	1	COMMAND	FAIRVIEW		170.5500N	103.5	164.8000N	173.8	A	
AT	2	COMMAND	RED BUTTE	DIV A/R/S AND WEST WRIGHT CK	170.5500N	103.5	164.8000N	179.9	A	ARCHIE FIRE
AT	3	COMMAND	CHILCOOT	DIV F/H/K	170.5500N	103.5	164.8000N	192.8	A	ARCHIE FIRE-IF PIG IRON DOESN'T WORK
AT	4	COMMAND	E DOEHD	DIV N/Q	171.4250N	103.5	166.0000N	186.2	A	ARCHIE FIRE
AT	5	COMMAND	CINNAMON	ALL DIVISIONS	171.4250N	103.5	166.0000N	192.8	A	THIELSEN FIRE
AT	6	COMMAND	PIG IRON	DIF F/H/K AND EAST WRIGHT CK	171.4250N	103.5	166.0000N	179.2	A	ARCHIE FIRE-IF CHILCOOT DOESN'T WORK
AT	7	COMMAND	PICKETT		172.3500N	103.5	166.2625N	192.8	A	
AT	8	COMMAND	ACKER		172.3500N	103.5	166.2625N	173.8	A	
AT	9	COMMAND	CEDAR		172.3500N	103.5	166.2625N	186.2	A	
AT	10	TACTICAL	UPF PRJ	DIV A/M/P/W	163.7125N	103.5	163.7125N	103.5	A	THIELSEN FIRE
AT	11	TACTICAL	NURD PRJ	NORTH DIAMOND	169.1250N	103.5	169.1250N	103.5	A	THIELSEN FIRE
AT	12	TACTICAL	DLRD PRJ	DIV N/Q AND A/R/S	168.2625N	103.5	168.2625N	103.5	A	ARCHIE FIRE
AT	13	TACTICAL	CG/T PRJ	DIV F/H/K AND WRIGHT CREEK	167.3750N	103.5	167.3750N	103.5	A	ARCHIE FIRE
AT	14	COMMAND	RRFHERSH		169.5750N	67.0	164.8750N	67.0	A	
AT	15	COMMAND	INTEROP		152.6600N	151.4	157.8600N	110.9	A	
AT	16	AIR TO GROUND	A/G 50	BOTH FIRES	168.2875N		168.2875N		A	UMPQUA NF A/G PRIMARY

5. Special Instructions:		

6. Prepared By (Communications Unit Leader)	Name: MISSY PARKER	Signature: <i>Missy Parker</i>
ICS 205	IAP Page	Date/Time: 10/17/2020 2000

Controlled Unclassified Information//Basic

FINAL

**Archie Creek
OR-UPF-000436
Transportation Map**
Approx: 131,542 ac

- Drop Point
- ▣ Incident Command Post
- ▲ Safety Zone
-) Division Break
- ▨ City / Town
- Fire Area

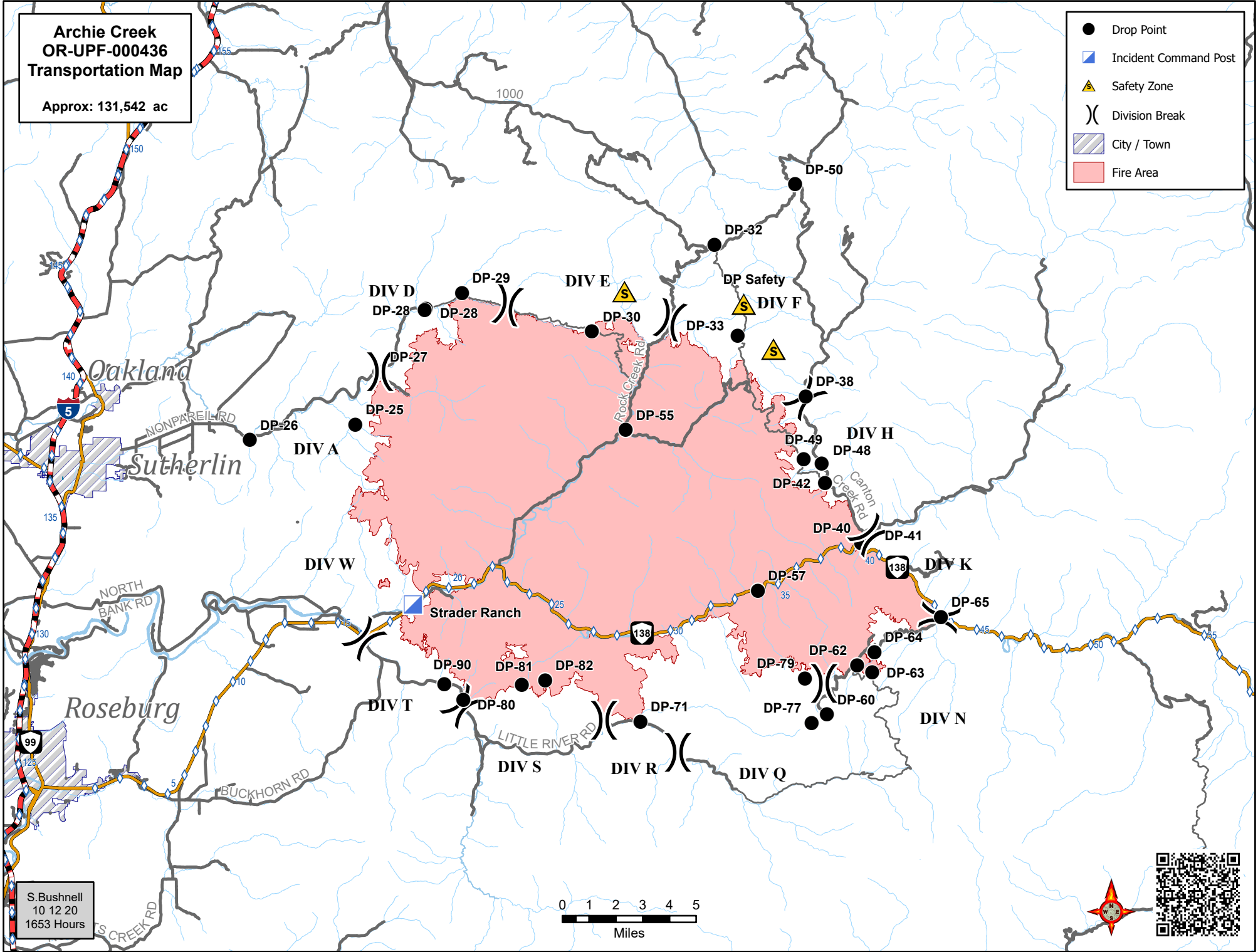

S. Bushnell
10 12 20
1653 Hours



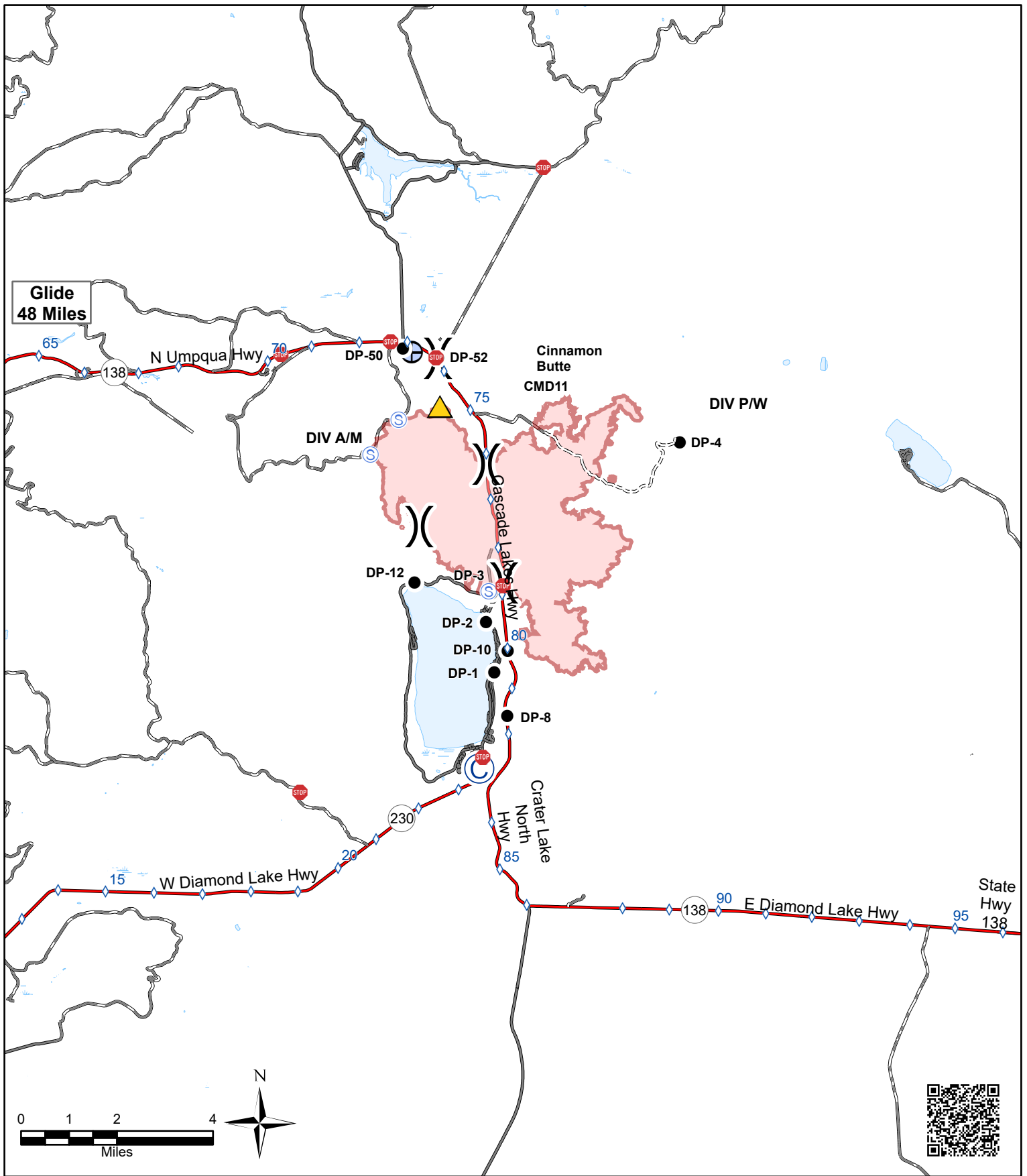

- Checkpoint
- Camp
- Drop Point
- Safety Zone
- Staging Area
- Water Development or Draft Site
- Division Break
- Wildfire Daily Fire Perimeter
- Mileposts

Thielsen

OR-UPF-000441

IAP Transportation Map

Created by: B Kirk
Date Created: 10/12/2020 4:44 PM

MEDICAL PLAN (ICS 206 WF)

1. Incident/Project Name				2. Operational Period							
Archie Creek				Date/Time 10/19-21/2020 0700-1900							
3. Ambulance Services											
Name	Complete Address			Phone		Advanced Life Support (ALS) Yes No					
Douglas County Fire District #2	4200 Carnes Rd Roseburg, OR 97471			Dispatch 541-440-4471 or 911		x					
Glide Rural Fire Protection	18910 N. Umpqua Hwy Glide, OR 97443			Dispatch 541-440-4471 or 911			x				
4. Air Ambulance Services											
Name		Phone		Type of Aircraft & Capability							
Reach Helicopter Service		800-338-4045		EC-135 Night Capability (Roseburg)							
Life Flight / Airlink		800-232-0911		EC-135 Night Capability							
Forest Service Short Haul		541-957-3253		Located in Sunriver, OR (35 min)							
5. Hospitals											
Name Complete Address		GPS Datum – WGS 84 Coordinate Standard Degrees Decimal Minutes DD° MM.MMM' N - Lat DD° MM.MMM' W - Long		Travel Time From ICP Air Gnd		Phone		Helipad Yes No		Level of Care Facility	
Legacy Emmanuel Medical 3001 N Gantenbein Ave. Portland, OR 97202		Lat:	45° 32.688 N		1 Hr 30 Min	3 Hr 10 Min	(888) 598-4232	X		Level 1 Trauma & Burn Center	
		Long:	122° 40.293 W								
		VHF:	155.340								
Mercy Medical 2700 NW Stewart Pkwy. Roseburg, OR 97471		Lat:	43° 14.57 N		20 Min	40 Min	541-677-4333	X		Level 3 Trauma	
		Long:	123° 21.99 W								
		VHF:	155.340								
Sacred Heart Medical Center 3333 Riverbend Dr. Springfield, OR 97477		Lat:	44° 04.87 N		35 Min	1 Hr 10 Min	541-222-6929	X		Level 2 Trauma	
		Long:	123° 01.58 W								
		VHF:	155.340								
6. Division Branch Group		Capability				Personnel					
A/R/S											
F/H/K											
N/Q											
Wright Creek											
7. Prepared By (Medical Unit Leader)				8. Date/Time		9. Reviewed By (Safety Officer)				10. Date/Time	
Bonnie Gibbons <i>Bonnie Gibbons</i>				10/17/2020 1900		Troy Corn <i>Troy Corn</i>				10/17/2020 1900	

MEDICAL PLAN (ICS 206 WF)

1. Incident/Project Name		2. Operational Period				
Thielsen		Date/Time 10/19-21/2020 0700-1900				
3. Ambulance Services						
Name	Complete Address	Phone		Advanced Life Support (ALS) Yes No		
Chemult Fire Protection	109800 US 97 Chemult, OR 97731	Dispatch 541-290-2172 or 911		x		
Crescent Fire and Ambulance	136727 Main Street Crescent, OR 97733	Dispatch 541-433-2466 or 911		x		
4. Air Ambulance Services						
Name	Phone	Type of Aircraft & Capability				
Mercy Flight	800-903-9000	Bell 407, Night Capability				
Life Flight / Airlink	800-232-0911	EC-135 Night Capability				
Forest Service Short Haul	541-957-3253	Located in Sunriver, OR (35min)				
5. Hospitals						
Name Complete Address	GPS Datum – WGS 84 Coordinate Standard Degrees Decimal Minutes DD° MM.MMM' N - Lat DD° MM.MMM' W - Long	Travel Time From ICP		Phone	Helipad Yes No	Level of Care Facility
Legacy Emmanuel Medical 3001 N Gantenbein Ave. Portland, OR 97202	Lat: 45° 32.688 N	1 Hr 30 Min	3 Hr 10 Min	(888) 598-4232	X	Level 1 Trauma Burn Center
	Long: 122° 40.293 W					
	VHF: 155.340					
St. Charles 2500 Neff Road Bend, OR 97701	Lat: 44° 3.4904 N	40 Min	1 Hr 10 Min	541-706-4550 (ER)	X	Level 2 Trauma
	Long: 121° 18.9185 W					
	VHF: 155.340					
Sacred Heart Medical Center 3333 Riverbend Dr. Springfield, OR 97477	Lat: 44° 04.87 N	35 Min	1 Hr 10 Min	541-222-6929	X	Level 2 Trauma
	Long: 123° 01.58 W					
	VHF: 155.340					
6. Division Branch Group		Capability		Personnel		
N. Diamond						
A/M/P/W		Chemult Ambulance (E-71)				
7. Prepared By (Medical Unit Leader)		8. Date/Time	9. Reviewed By (Safety Officer)		10. Date/Time	
Bonnie Gibbons <i>Bonnie Gibbons</i>		10/17/2020 1900	Troy Corn <i>Troy Corn</i>		10/17/2020 1900	

MEDICAL PLAN (ICS 206 WF)

Controlled Unclassified Information//Basic

Medical Incident Report

FOR A NON-EMERGENCY INCIDENT, WORK THROUGH CHAIN OF COMMAND TO REPORT AND TRANSPORT INJURED PERSONNEL AS NECESSARY.

FOR A MEDICAL EMERGENCY: IDENTIFY ON SCENE INCIDENT COMMANDER BY NAME AND POSITION AND ANNOUNCE "MEDICAL EMERGENCY" TO INITIATE RESPONSE FROM IMT COMMUNICATIONS/DISPATCH.

Use the following items to communicate situation to communications/dispatch.

1. CONTACT COMMUNICATIONS / DISPATCH (**Verify correct frequency prior to starting report**)

Ex: "Communications, Div. Alpha. Stand-by for Emergency Traffic."

2. INCIDENT STATUS: *Provide incident summary (including number of patients) and command structure.*

Ex: "Communications, I have a Red priority patient, unconscious, struck by a falling tree. Requesting air ambulance to Forest Road 1 at (Lat./Long.) This will be the Trout Meadow Medical, IC is TFLD Jones. EMT Smith is providing medical care."

Severity of Emergency / Transport Priority	<input type="checkbox"/> RED / PRIORITY 1 Life or limb threatening injury or illness. Evacuation need is IMMEDIATE <i>Ex: Unconscious, difficulty breathing, bleeding severely, 2° – 3° burns more than 4 palm sizes, heat stroke, disoriented.</i> <input type="checkbox"/> YELLOW / PRIORITY 2 Serious Injury or illness. Evacuation may be DELAYED if necessary. <i>Ex: Significant trauma, unable to walk, 2° – 3° burns not more than 1-3 palm sizes.</i> <input type="checkbox"/> GREEN / PRIORITY 3 Minor Injury or illness. Non-Emergency transport <i>Ex: Sprains, strains, minor heat-related illness.</i>	
Nature of Injury or Illness & Mechanism of Injury		<i>Brief Summary of Injury or Illness (Ex: Unconscious, Struck by Falling Tree)</i>
Transport Request		<i>Air Ambulance / Short Haul/Hoist Ground Ambulance / Other</i>
Patient Location		<i>Descriptive Location & Lat. / Long. (WGS84)</i>
Incident Name		<i>Geographic Name + "Medical" (Ex: Trout Meadow Medical)</i>
On-Scene Incident Commander		<i>Name of on-scene IC of Incident within an Incident (Ex: TFLD Jones)</i>
Patient Care		<i>Name of Care Provider (Ex: EMT Smith)</i>

3. INITIAL PATIENT ASSESSMENT: *Complete this section for each patient as applicable (start with the most severe patient)*

Patient Assessment: See IRPG page 106

Treatment:

4. TRANSPORT PLAN:

Evacuation Location (if different): *(Descriptive Location (drop point, intersection, etc.) or Lat. / Long.)* Patient's ETA to Evacuation Location:

Helispot / Extraction Site Size and Hazards:

5. ADDITIONAL RESOURCES / EQUIPMENT NEEDS:

Example: Paramedic/EMT, Crews, Immobilization Devices, AED, Oxygen, Trauma Bag, IV/Fluid(s), Splints, Rope rescue, Wheeled litter, HAZMAT, Extrication

6. COMMUNICATIONS: Identify State Air/Ground EMS Frequencies and Hospital Contacts as applicable

Function	Channel Name/Number	Receive (RX)	Tone/NAC *	Transmit (TX)	Tone/NAC *
COMMAND					
AIR-TO-GRND					
TACTICAL					

7. CONTINGENCY: **Considerations:** *If primary options fail, what actions can be implemented in conjunction with primary evacuation method? Be thinking ahead.*

8. ADDITIONAL INFORMATION: *Updates/Changes, etc.*

REMEMBER: Confirm ETA's of resources ordered. Act according to your level of training. Be Alert. Keep Calm. Think Clearly. Act Decisively.

Controlled Unclassified Information//Basic