

# **Archie Creek Fire**

**OR-UPF-000436 — P6NKL8 (0615)**

**THURSDAY, OCTOBER 01, 2020**

**Day Operational Period**

**0630-2000**



**SOUTHERN AREA RED IMT1**

**Mike Dueitt, IC, Tim Keith, IC**

**Charlie Patterson, IC**

**Maps**



**IAP**



## INCIDENT OBJECTIVES (ICS 202)

<b>1. Incident Name:</b>	<b>2. Operational Period: DAY</b>	
ARCHIE CREEK	Date/Time From: 10/01/2020 0630 THU	Date/Time To: 10/01/2020 2000 THU
<b>3. Objective(s):</b>		
<p>1. Strategic suppression objectives are to minimize acres burned on private lands and O&amp;C lands managed by BLM. On Umpqua National Forest ownership, suppress the fire in the most efficient manner while maintaining a high probability of success protecting identified values.</p> <p>2. Tactical objectives will fit with strategic objectives for land ownership and will be based on effective and timely risk management and probability of success. Base all tactics on acceptable risk commensurate with values at risk.</p> <p>3. Values are first and foremost life, including responders and the public. Value priorities in order are:</p> <ul style="list-style-type: none"> <li>• responder and public safety,</li> <li>• private land values and community infrastructure,</li> <li>• improvements,</li> <li>• cultural and natural resources.</li> </ul> <p>4. Follow guidelines to minimize exposure of yourself and those you interact with from the Covid-19 virus. This generally includes daily monitoring, social distancing, hand washing, and wear masks when necessary.</p> <p>5. Provide timely information to the public, cooperators, local community, and host agency. Maintain or improve community and visitor relations through positive communications.</p> <p>6. Provide initial attack within the TFR.</p>		
<b>4. Operational Period Command Emphasis:</b>		
<p>COVID mitigations. Take advantage of higher fuel moistures and rainfall affects.</p>		
<b>General Situational Awareness:</b>		
<ul style="list-style-type: none"> <li>• Refer to the attached weather forecast provided by the FBAN.</li> <li>• Good personal hygiene, maintaining social distancing and the use of PPE are some of the most effective ways to protect ourselves and others from many illnesses</li> </ul>		
<p>5. Site Safety Plan Required?    Yes <input type="checkbox"/>    No <input checked="" type="checkbox"/></p> <p>Approved Site Safety Plan(s) Located at:</p>		
<b>6. Incident Action Plan</b> (the items checked below are included in this Incident Action Plan):		
<input checked="" type="checkbox"/> ICS 202 <input checked="" type="checkbox"/> ICS 203 <input checked="" type="checkbox"/> ICS 204 <input checked="" type="checkbox"/> ICS 205 <input type="checkbox"/> ICS 205A <input checked="" type="checkbox"/> ICS 206	<input type="checkbox"/> ICS 207 <input type="checkbox"/> ICS 208 <input checked="" type="checkbox"/> ICS 220 <input type="checkbox"/> Map/Chart <input checked="" type="checkbox"/> Weather Forecast/Tides/Currents	Other Attachments: <input checked="" type="checkbox"/> SAFETY MESSAGE <input type="checkbox"/> _____ <input checked="" type="checkbox"/> COVID PRECAUTIONS & SCREENING TOOL <input checked="" type="checkbox"/> UNIT LOG
<b>7. Prepared by:</b> MISSY FORDER	<b>Position/Title:</b> PSC1 (T)	<b>Signature:</b>
<b>8. Approved by Incident Commander:</b>		<b>Signature:</b>
<b>ICS 202</b>	<b>IAP Page</b>	<b>Date/Time:</b> 09/30/2020 2000

## ORGANIZATION ASSIGNMENT LIST (ICS 203)

<b>1. Incident Name:</b>		<b>2. Operational Period: DAY</b>	
ARCHIE CREEK		Date/Time From: 10/01/2020 0630 THU	Date/Time To: 10/01/2020 2000 THU
<b>3. Incident Commander(s) and Command Staff:</b>		MEDICAL UNIT	FRED ADLER, JOHN DUNZWEILER FRANK ABEL
IC/UC	MIKE DUEITT; TIM KEITH CHARLIE PATTERSON	ORDERING MANAGER	KIMBERLY KITCHENS-HAYES (T)
SAFETY OFFICER	BRAD LIDELL	SECURITY UNIT	TOM NEAL; KAREN BRADFORD
INFORMATION OFFICER	BONNIE STRAWSER CATHERINE HIBBARD	FOOD UNIT	JAMES LOWE; DAVID MALONE (T)
LIAISON OFFICER	JD LEE; ROBERT TRINCADO (T) ED CHRISTOPHER (T)	<b>7. Operations Section:</b>	
<b>4. Agency/Organization Representative(s):</b>		OPS SECTION CHIEF	JEREMY BRAND
<b>Agency/Organization</b>	<b>Name</b>	PLANNING OPS	MARK JAMIESON; JAMIE SCHWARTZ
DOUGLAS FOREST PROTECTIVE ASSOC.	PATRICK SKRIP	FIELD OPS	VICKY EDGE (EAST) PETE MYERS (WEST)
AGENCY ADMINISTRATOR - BLM	HEATHER WHITMAN MIKE KORN	<b>Branch I</b>	
AGENCY REP. - BLM	CHRIS FOSTER	BRANCH DIRECTOR	HEATH MORTON
RESOURCE ADVISOR - BLM	RACHEL SCHOWALTER	DIVISION/GROUP	R CRAIG ROBERTSON
AGENCY ADMINISTRATOR - FS	ALICE CARLTON SHERRY CHAMBERS	DIVISION/GROUP	S/T BUTCH GALBRAITH DUSTY CANNON (T)
RESOURCE ADVISOR - USFS	RON MCMULLIN	DIVISION/GROUP	W JESSICA DUARTE
<b>5. Planning Section:</b>		<b>Branch II</b>	
CHIEF	MARG OLSON MISSY FORDER (T)	BRANCH DIRECTOR	DAVID WALKER
RESOURCES UNIT	BARRY FARRELL; JESSICA VALDEZ	DIVISION/GROUP	A ALEX COX MIKE C BROD (T)
SITUATION UNIT	SUSAN KETT	DIVISION/GROUP	D/E BRANDON J KERNS
TRAINING SPECIALIST	ERIKA DAVIS	DIVISION/GROUP	F DANA PEASE
DOCUMENTATION UNIT	PAT MCKNIGHT BASIA TROUT (T)	<b>Branch III</b>	
DEMOBILIZATION UNIT	DONNA THOMAS	BRANCH DIRECTOR	SCOTT BEACHAM
GIS SPECIALIST	TOMMY BARNES ANNE POOLE (T)	DIVISION/GROUP	H/K KELLY CORNWALL;
TECHNOLOGY SUPPORT SPECIALIST	JOE ASHBY; TONY FARMER BRIAN PADDOCK (T)	DIVISION/GROUP	N/Q DANNY CEDENO BRADLEY T WHITTINGTON (T)
FIRE BEHAVIOR ANALYST	GREG TITUS	DIVISION/GROUP	WRIGHT CREEK WAYNE RUSHING JR
INCIDENT METEOROLOGIST	DAN BYRD	<b>7b. Air Operations Branch:</b>	
<b>6. Logistics Section:</b>		AIR OPS BRANCH DIRECTOR	LYNNE HOWARD TERESA WILLIAMSON (T)
CHIEF	LESLIE MORGAN JANE ARTEAGA (T);	AIR ATTACK SUPERVISOR	STEVE LITTLE JASON LONGFELLOW (T)
SUPPORT BRANCH DIRECTOR	DAVID MOODY (T)	AIR SUPPORT SUPERVISOR	BRAD BERNARDY
SUPPLY UNIT	NINA DONLEY	HELIBASE MANAGER	KRISTINA SHEPPARD
FACILITIES UNIT	CHRIS REVELS	<b>8. Finance/Administration Section:</b>	
GROUND SUPPORT UNIT	BO SULLIVAN, JAY ARON ANDY JOHNSON (T)	CHIEF	SANDRA MORRIS; JAMES MEREDITH JOHN WARNER (T)
COMMUNICATIONS UNIT	JERRY PATRICK; RON REGAN DAVID RADZIVILL (T)	TIME UNIT (PERSONNEL)	KIM WINKLER; DIANE LOWDER
<b>9. Prepared By:</b>		TIME UNIT (EQUIPMENT)	CATHERINE FARLEY
Name: BARRY FARRELL	Position/Title: RESL	COMPENSATION UNIT	ALICE BARNETTE PEARL COWAN
ICS 203	IAP Page	Signature: 	
Date/Time: 09/30/2020 2000			

## ORGANIZATION ASSIGNMENT LIST (ICS 203)

<b>1. Incident Name:</b>		<b>2. Operational Period:</b> DAY	
ARCHIE CREEK		Date/Time From: 10/01/2020 0630 THU	Date/Time To: 10/01/2020 2000 THU
COST UNIT	TOM STEELE PAT MCCLELLAN (T)		
PROCUREMENT UNIT	SHANE LAVALLEY		
<b>9. Prepared By:</b>	<b>Name:</b> BARRY FARRELL	<b>Position/Title:</b> RESL	<b>Signature:</b>
ICS 203	IAP Page	<b>Date/Time:</b> 09/30/2020 2000	



To: All Incident Personnel, Archie Creek 2020

As Southern Area National Type I Incident Commander, I am committed to a policy of “zero tolerance” of inappropriate behavior during incident operations. Any form of harassment, discriminatory practices, or disrespectful behavior will not be tolerated. Known or reported acts will be dealt with appropriately.

I am particularly concerned about the perception that alcohol has a place in any of the Incident facilities. It is not appropriate to indulge in alcoholic beverages during any fire assignment.

The National Team from the Southern Region has a policy of “NO ALCOHOL” from the time of dispatch until the time of physical release from the Incident. Members of the Team voluntarily comply with this policy; all incident personnel will be expected to do so also.

We endorse, support, and expect an attitude of mutual respect for all Incident personnel and the public we serve. We also, endorse the attitude and work ethic that places “Safety First, every time on every Incident.” We expect nothing less.

/s/ Mike Dueitt

Incident Commander

SAIMT 1



# Archie Creek Fire Weather Forecast



**FORECAST NO:** 22  
**UNIT:** OR- Umpqua NF  
**SHIFT DATE:** Thursday, Oct 1st, 2020  
**PREDICTION FOR:** 0600 - 2000  
**FORECAST ISSUED:** 1800 hrs. 9/30/20

**Incident Meteorologist:** Dan Byrd  
**SIGNED:**

### ***WEATHER DISCUSSION:***

Strong high pressure will continue over the region today, with the very warm and dry conditions continuing. High pressure will begin to weaken over the area on Friday, with cooler temperatures. The fire will have more of a coastal influence over the weekend, with good overnight humidity recoveries and even cooler temperatures. Under high pressure ridging, the winds will continue to be slope driven as the winds aloft will be light through the end of the week.

---

### ***Today (0600-1800):***

**Weather:** Sunny and hot. Some upper level smoke from other fires may continue over the area.

**High Temperatures:** 75-93°F. (24hr Trend UP 1-3°F)  
**Afternoon Humidity:** 18-32%, highest on the ridges. (24hr Trend: Steady%)

### **20 Foot Winds:**

**Valleys/Lower Slopes:** Down slope/drainage 5 mph, becoming upslope from the south 5-10 mph late morning, then generally from the west and up drainage 5-10 mph in the afternoon.  
**Upper Slopes & Ridges:** South 5 mph becoming SW 5-10 G15 mph in the afternoon, then NW 5-10 mph, with gusts 10-15 mph late afternoon into the evening.  
(24hr Wind Trend: Steady)

**Transport Wind:** NW 8 mph.

**LAL:** 1.

**Inversion:** Weak at 3,000ft MSL early.

**Chc of Wetting Rain (> or = to 0.25"):** 0%  
**Afternoon Mixing Height:** 6,000ft MSL.

---

### ***Tonight (1800-0600):***

**Weather:** Clear skies.

**Low Temperatures:** 56 to 69°, coldest valley bottoms & highest ridges. (24hr Trend: Steady°F, greatest ridges)  
**Overnight Max Humidity:** 30-40% ridges and mid-elevations, 40-50% elsewhere.  
(24hr Trend: Steady)

### **20 Foot Winds:**

**Lower Slopes:** Up slope and up drainage 5-10mph early evening, becoming downslope and down drainage 5-10 mph overnight.  
**Upper Slopes:** NW 5-15 mph early evening, then becoming NE 5 mph, then SE 5-10 mph by morning.

**LAL:** 1.

**Inversion:** Strong at 3000ft MSL.

**Chc of Wetting Rain (> OR = to 0.25"):** 0%

---

### ***2-5 Day Outlook, Fri-Mon: \*Cooler temperatures over the weekend\****

**Friday:** Sunny. **High Temp:** 70-86. **Min RH:** 27. **Wind:** Slope Driven.  
**Saturday:** Partly Cloudy. **High Temp:** 68-84. **Min RH:** 37. **Wind:** Slope Driven.  
**Sunday:** Partly Cloudy. **High Temp:** 64-81. **Min RH:** 34. **Wind:** SW 5-10 G17.  
**Monday:** Mostly sunny. **High Temp:** 66-83. **Min RH:** 30. **Wind:** NE 10 G17.

---

### ***Observations from midnight through 1700 PDT Wednesday, 9/30/20:***

**North Bank (1913ft):** Temps 63F/76F, RH: 55%/43%, Pk Wind: NW 12 G15 mph.  
**Little River IRAWS (2100ft):** Temps 63F/84F, RH: 53%/32%, Pk Wind: SW 8 G11 mph.  
**Grandad (2900ft):** Temps: 57F/89F, RH: 65%/21%, Pk Wind: WSW 5 G10 mph.  
**Lookout Mtn PRAWS (4739ft):** Temps: 67F/81F, 36%/24%, Pk Wind: NNE 2 G7 mph.  
**Cinnamon (4834ft):** Temps: 46F/85F, 79%/21%, Pk Wind: W 5 G11 mph.

# FIRE BEHAVIOR FORECAST

<b>FORECAST NUMBER:</b> 22	<b>TYPE OF FIRE:</b> Wildland	
<b>FIRE NAME:</b> Archie Creek	<b>OPERATIONAL PERIOD:</b> Day Shift	
<b>DATE ISSUED:</b> 9/30/2020	<b>TIME ISSUED:</b> 1600	<b>SHIFT DATE:</b> Thursday, October 1, 2020
<b>UNIT:</b> Umpqua NF	<b>SIGNED:</b> Greg Titus, FBAN	

## WEATHER SUMMARY:

See weather forecast in IAP for detailed forecast.

### Local Thresholds for Elevated Fire Behavior– Watch Outs

20-foot winds > 13 mph, **RH under 25%**, **Temperature over 85°**, 1,000-hour fuel moisture less than 12%.

## FIRE BEHAVIOR:

### GENERAL:

One- and ten-hour fuels will remain receptive to ignition. One-hour fuels will range from 4% in exposed locations to 7% in sheltered locations. Ten-hour fuels will be < 8%. 1000-hour fuels remain above critical levels at around 16%.

Fire behavior will be **minimal** today. No active fire spread is expected. **Smoldering** in stumps, snags, and downed heavy fuels will continue.

**Running** fire may occur if fire finds its way into previously unburned pockets. Torching is possible. No fire perimeter growth is expected.

If fire starts outside containment lines expect moderate running fire with occasional torching.

ERC's are slightly above average. ERC-G is 43 at Granddad RAWs. Critical ERC level 54-58.

Rate of spread and flame lengths are model outputs based on **maximum values** for the fuel models shown, with current fuel moistures in exposed locations on steep slope.

Fuel Model	Rate of Spread	Flame Length
Grass/Shrub (GS2)	15 chains/hour 17 feet/min	6 feet
Mature Timber (TU2 & TL5)	7 chains/hour 8 feet/min	4 feet

In **one hour** a spot fire would be approximately **2 acres** in timber and **6 acres** in grass/shrub.  
Probability of Ignition = **71%**

### Specific Areas of Concern:

#### All Divisions:

Any remaining heat source near the fire line.

**AIR OPERATIONS:** No concerns for Air Operations.

### SAFETY:

As things continue to smolder and the black looks more and more the same, remain **vigilant**.  
There is still **heat** in the fire area.

Remember these **Watch Out Situations!**

- # 11 - Unburned fuel between you and the fire.
- # 13 - On a hillside where rolling material can ignite material below.
- #18 - Taking a nap near the fireline.



**Division/Group Assignment List (ICS 204 WF)**  
**Controlled Unclassified Information//Basic**

<b>1. Incident Name:</b>				<b>3.</b>		
ARCHIE CREEK				<b>I</b>	<b>R</b>	
<b>2. Operational Period: DAY</b>						
Date/Time From: 10/01/2020 0630 THU		Date/Time To: 10/01/2020 2000 THU				
<b>4. Operations Personnel</b>						
<b>OPERATIONS CHIEF</b>		BRAND, MYERS JAMIESON, SCHWARTZ		<b>BRANCH DIRECTOR</b>		HEATH MORTON
<b>DIVISION/GROUP SUPERVISOR</b>		CRAIG ROBERTSON		<b>AIR ATTACK SUPERVISOR</b>		STEVE LITTLE JASON LONGFELLOW (T)
<b>SAFETY OFFICER</b>		TOMMY HAWKINS				
<b>5. Resources Assigned this Period</b>						
Strike Team / Task Force / Resource Designator		LWD	Leader	Number Persons	Drop Off PT./Time	Pick Up PT./Time
O-8138 TFLD (T)		10/04	DYLAN J POTTER	1	GLIDE/0630	GLIDE/2000
O-408 HEQB		10/06	ROBERT CULP	1	GLIDE/0630	GLIDE/2000
O-8166 HEQB		10/11	HEATH B WILDING	1	GLIDE/0630	GLIDE/2000
O-349 HEQB (T)		10/01	CHAD HOWARD	1	GLIDE/0630	GLIDE/2000
C-51 HC2 17075 - FRANCO REFORESTATION INC		10/05	ALEJANDRO CORONADO	20	GLIDE/0630	GLIDE/2000
C-56 HC2 17119 - DUST BUSTERS PLUS LLC		10/05	KACY MORSE	20	GLIDE/0630	GLIDE/2000
C-62 HC2I SES AHTANUM		10/08	JASON HOERNER	1	GLIDE/0630	GLIDE/2000
O-96 FMOD STUFFLEBEAM		10/13	BRYAR ZIMMERMAN	2	GLIDE/0630	GLIDE/2000
E-142 ENG4 J3 CONTRACTING		10/08	MESHEL RAD	3	GLIDE/0630	GLIDE/2000
E-140 ENG6 S&L SERVICES 77		10/01	MITCHELL RUSHLOW	3	GLIDE/0630	GLIDE/2000
E-213 ENG6 INBOUND LLC 1		10/01	ROSS NETTLESHIP	2	GLIDE/0630	GLIDE/2000
E-255 ENG6		10/02	DAVE HOPKINS	2	GLIDE/0630	GLIDE/2000
E-113 WTS2 PARTRIDGE		10/11	DEAN BAINBRIDGE	1	GLIDE/0630	GLIDE/2000
E-8054 MAST SCOTT MARSHALL TRUCKING		10/13	BENNY HOKUM	2	GLIDE/0630	GLIDE/2000
E-100 FEL1 MILLER TIMBER SERVICES		10/05	JOSE CASTILLO	2	GLIDE/0630	GLIDE/2000
E-8050 FEL2 MARK JONES TRUCKING		10/01	SHANE BROCK	2	GLIDE/0630	GLIDE/2000
E-319 CHIP PACIFIC RIDGELINE FORESTRY LLC		10/09	LEFI TAUSAGA	2	GLIDE/0630	GLIDE/2000
E-8194 CHIP DIAMOND FIRE		10/09	TROY ALEXANDER	2	GLIDE/0630	GLIDE/2000
<b>8. Division/Group Communication Summary</b>						
Function	Channel	RX Frequency N/W	RX Tone/NAC	TX Frequency N/W	TX Tone/NAC	Mode
TACTICAL	2	168.2000N	123.0	168.2000N	123.0	A
COMMAND	9	170.4500N	123.0	168.1000N	123.0	A
AIR TO GROUND	14	172.6750N		172.6750N		A
AIR TO GROUND	15	172.4625N		172.4625N		A
AIR GUARD	16	168.6250N		168.6250N	110.9	A
<b>9. Prepared By (Resource Unit Leader)</b>			<b>Approved By (Planning Section Chief)</b>		<b>Date</b>	<b>Time</b>
BARRY FARRELL			MISSY FORDER		09/30/2020	2000



**Division/Group Assignment List (ICS 204 WF)**  
**Controlled Unclassified Information//Basic**

<b>1. Incident Name:</b>				<b>3.</b>			
ARCHIE CREEK				<b>Branch:</b>		<b>Division/Group:</b>	
<b>2. Operational Period:</b> DAY				<b>I</b>		<b>R</b>	
Date/Time From: 10/01/2020 0630 THU		Date/Time To: 10/01/2020 2000 THU					
<b>4. Operations Personnel</b>							
<b>OPERATIONS CHIEF</b>		BRAND, MYERS JAMIESON, SCHWARTZ		<b>BRANCH DIRECTOR</b>		HEATH MORTON	
<b>DIVISION/GROUP SUPERVISOR</b>		CRAIG ROBERTSON		<b>AIR ATTACK SUPERVISOR</b>		STEVE LITTLE JASON LONGFELLOW (T)	
<b>SAFETY OFFICER</b>		TOMMY HAWKINS					
<b>5. Resources Assigned this Period</b>							
Strike Team / Task Force / Resource Designator		LWD	Leader	Number Persons	Drop Off PT./Time	Pick Up PT./Time	
E-8091 EXCA PARKHURST EXCAVATION		10/09	CHRIS LATALL	1	GLIDE/0630	GLIDE/2000	
E-8191 LDFR MARK JONES TRUCKING		10/07	BILL DELANEY	1	GLIDE/0630	GLIDE/2000	
E-49 LOG MARK JONES TRUCKING, INC.		10/05	RICK SMITH	1	GLIDE/0630	GLIDE/2000	
O-10001 REAF		10/07	TOM MCNAMARA	1	GLIDE/0630	GLIDE/2000	
O-93 ARCH (T)		10/07	KELSEY KNOX	1	GLIDE/0630	GLIDE/2000	
READ		10/07	WILLIAM KERWIN	1	GLIDE/0630	GLIDE/2000	
O-167 EMTF @ DP71		10/05	ZACH SPENCER	1	GLIDE/0630	GLIDE/2000	
O-168 EMTF @ DIV R/S BREAK		10/05	ABEL ALEJO	1	GLIDE/0630	GLIDE/2000	
O-172 EMTB @ GLIDE MEDL YURT		10/05	JENNIFER ECKERT	1	GLIDE/0630	GLIDE/2000	
E-175 AMBU (MEDIC 3) @ GLIDE CAMP		10/05	GEORGE DUARTE	2	GLIDE/0630	GLIDE/2000	
<b>6. Control Operations/Work Assignments:</b>							
<p>Task: Continue to remove hazard trees from National Forest land in the Cool Water area and chip/masticate slash as prescribed in the suppression repair plan. Mop up containment lines along Emile Creek Road and begin suppression repair. Patrol and mop up containment lines north of Thunder Mountain Road. Remove any unused hose lays and request back haul.</p> <p>Purpose: To meet mop up and suppression repair standards and protection of timber resources and improvements.</p> <p>End State: To eliminate the threat to improvements and timber values.</p>							
<b>7. Special Instructions:</b>							
<ul style="list-style-type: none"> <li>• Ensure all invasive species protocols for water handling are followed.</li> <li>• PIOs need pics and short video clips (hold phone sideways!) Email to 2020.archiecreek@firenet.gov or text to 912-286-3110 Include location info and your name.</li> </ul>							
<b>8. Division/Group Communication Summary</b>							
Function	Channel	RX Frequency N/W	RX Tone/NAC	TX Frequency N/W	TX Tone/NAC	Mode	
TACTICAL	2	168.2000N	123.0	168.2000N	123.0	A	
COMMAND	9	170.4500N	123.0	168.1000N	123.0	A	
AIR TO GROUND	14	172.6750N		172.6750N		A	
AIR TO GROUND	15	172.4625N		172.4625N		A	
AIR GUARD	16	168.6250N		168.6250N	110.9	A	
<b>9. Prepared By (Resource Unit Leader)</b>			<b>Approved By (Planning Section Chief)</b>			<b>Date</b>	<b>Time</b>
BARRY FARRELL			MISSY FORDER			09/30/2020	2000

**Division/Group Assignment List (ICS 204 WF)**  
**Controlled Unclassified Information//Basic**

<b>1. Incident Name:</b>				<b>3.</b>		
ARCHIE CREEK				<b>Branch:</b>  <b>I</b>	<b>Division/Group:</b>  <b>S/T</b>	
<b>2. Operational Period: DAY</b>						
Date/Time From: 10/01/2020 0630 THU		Date/Time To: 10/01/2020 2000 THU				
<b>4. Operations Personnel</b>						
<b>OPERATIONS CHIEF</b>		BRAND, MYERS JAMIESON, SCHWARTZ		<b>BRANCH DIRECTOR</b>		HEATH MORTON
<b>DIVISION/GROUP SUPERVISOR</b>		BUTCH GALBRATH DUSTY CANNON		<b>AIR ATTACK SUPERVISOR</b>		STEVEN LITTLE JASON LONGFELLOW (T)
<b>SAFETY OFFICER</b>		TOMMY HAWKINS				
<b>5. Resources Assigned this Period</b>						
Strike Team / Task Force / Resource Designator		LWD	Leader	Number Persons	Drop Off PT./Time	Pick Up PT./Time
O-8006 TFLD		10/06	BRENNAN PETTIBONE	1	GLIDE/0630	GLIDE/2000
O-8119 TFLD		10/01	JUSTEN JOHANSEN	1	GLIDE/0630	GLIDE/2000
C-47 HC2 17050 - WEST COAST REFORESTATION INC		10/04	DANIEL J GUERRERO	20	GLIDE/0630	GLIDE/2000
C-54 HC2 17001 - PATRICK ENVIRONMENTAL INC		10/05	JOSH BARNEY	20	GLIDE/0630	GLIDE/2000
E-131 ENG4 C2C WILDFIRE 703		10/06	ANTHONY MANETTA	3	GLIDE/0630	GLIDE/2000
E-128 ENG6 PATRICK ENVIRONMENTAL #12		10/06	ASHLEY DICE	3	GLIDE/0630	GLIDE/2000
E-129 ENG6 ARROWHEAD FORESTY LLC 77		10/03	TYSON HUNT	3	GLIDE/0630	GLIDE/2000
E-105 WTS2 IRELAND INC 46		10/10	CHRIS MCEWIN	1	GLIDE/0630	GLIDE/2000
E-106 WTS2 IRELAND INC 1		10/07	THOMAS BRIM	1	GLIDE/0630	GLIDE/2000
E-114 WTS2 BELLOIR TRUCKING #3		10/04	RYAN BELLOIR	1	GLIDE/0630	GLIDE/2000
E-95 DOZ2 MARK JONES TRUCKING		10/02	LARRY DAILY	2	GLIDE/0630	GLIDE/2000
O-97 FMOD MLL CUTTING		10/11	MICHAEL LEWIS	2	GLIDE/0630	GLIDE/2000
E-66 SKG2 BAR 4E WELDING		10/04	TY MITCHELL	2	GLIDE/0630	GLIDE/2000
E-312 EXCA WARREN PARTRIDGE CONTRACTING		10/09	MR. PARTRIDGE	1	GLIDE/0630	GLIDE/2000
E-314 EXCA TABLE MOUNTAIN FORESTRY		10/10	RYAN MINER	2	GLIDE/0630	GLIDE/2000
E-93 LOG LOADER KEVIN SAYLOR		10/11	KEVIN SAYLOR	1	GLIDE/0630	GLIDE/2000
O-10001 REAF		10/07	TOM MCNAMARA	1	GLIDE/0630	GLIDE/2000
<b>8. Division/Group Communication Summary</b>						
Function	Channel	RX Frequency N/W	RX Tone/NAC	TX Frequency N/W	TX Tone/NAC	Mode
TACTICAL	3	168.6000N	123.0	168.6000N	123.0	A
COMMAND	7	171.8250N	123.0	168.4250N	123.0	A
COMMAND	9	170.4500N	123.0	168.1000N	123.0	A
AIR TO GROUND	14	172.6750N		172.6750N		A
AIR TO GROUND	15	172.4625N		172.4625N		A
AIR GUARD	16	168.6250N		168.6250N	110.9	A
<b>9. Prepared By (Resource Unit Leader)</b>			<b>Approved By (Planning Section Chief)</b>		<b>Date</b>	<b>Time</b>
BARRY FARRELL			MISSY FORDER		09/30/2020	2000

**Division/Group Assignment List (ICS 204 WF)**  
**Controlled Unclassified Information//Basic**

<b>1. Incident Name:</b>				<b>3.</b>		
ARCHIE CREEK				<b>Branch:</b>  <b>I</b>	<b>Division/Group:</b>  <b>S/T</b>	
<b>2. Operational Period: DAY</b>						
Date/Time From: 10/01/2020 0630 THU		Date/Time To: 10/01/2020 2000 THU				
<b>4. Operations Personnel</b>						
<b>OPERATIONS CHIEF</b>	BRAND, MYERS JAMIESON, SCHWARTZ			<b>BRANCH DIRECTOR</b>	HEATH MORTON	
<b>DIVISION/GROUP SUPERVISOR</b>	BUTCH GALBRATH DUSTY CANNON			<b>AIR ATTACK SUPERVISOR</b>	STEVEN LITTLE JASON LONGFELLOW (T)	
<b>SAFETY OFFICER</b>	TOMMY HAWKINS					
<b>5. Resources Assigned this Period</b>						
Strike Team / Task Force / Resource Designator	LWD	Leader	Number Persons	Drop Off PT./Time	Pick Up PT./Time	
O-93 ARCH (T)	10/07	KELSEY KNOX	1	GLIDE/0630	GLIDE/2000	
READ	10/07	WILLIAM KERWIN	1	GLIDE/0630	GLIDE/2000	
O-331 EMTF @ DP81	10/09	NICHOLAS EBLIN	1	GLIDE/0630	GLIDE/2000	
O-172 EMTB @ GLIDE MEDL YURT	10/05	JENNIFER ECKERT	1	GLIDE/0630	GLIDE/2000	
O-430 REMS BTE @ DP82	10/13	RAY STORM	6	GLIDE/0630	GLIDE/2000	
E-175 AMBU (MEDIC 3) @ GLIDE CAMP	10/05	GEORGE DUARTE	2	GLIDE/0630	GLIDE/2000	
O-50 EMPF @ DP90	10/02	JESSICA HURD	1	GLIDE/0630	GLIDE/2000	
<b>6. Control Operations/Work Assignments:</b>						
Task: Patrol to protect structures and improvements. Continue to mop up in Shivigny Creek. Complete back haul of hoses, pumps, etc. Continue suppression repair efforts based on the approved suppression repair for private and BLM lands.						
Purpose: To meet mop up and suppression repair standards and protection of timber resources and improvements.						
End State: To eliminate the threat to improvements and timber values.						
<b>7. Special Instructions:</b>						
<ul style="list-style-type: none"> <li>• DFPA TF will be available to bump around to critical high priority areas in Branch I and II.</li> <li>• DFPA TF is identified for I.A.</li> <li>• Identity IA resources.</li> </ul>						
<b>8. Division/Group Communication Summary</b>						
Function	Channel	RX Frequency N/W	RX Tone/NAC	TX Frequency N/W	TX Tone/NAC	Mode
TACTICAL	3	168.6000N	123.0	168.6000N	123.0	A
COMMAND	7	171.8250N	123.0	168.4250N	123.0	A
COMMAND	9	170.4500N	123.0	168.1000N	123.0	A
AIR TO GROUND	14	172.6750N		172.6750N		A
AIR TO GROUND	15	172.4625N		172.4625N		A
AIR GUARD	16	168.6250N		168.6250N	110.9	A
<b>9. Prepared By (Resource Unit Leader)</b>			<b>Approved By (Planning Section Chief)</b>		<b>Date</b>	<b>Time</b>
BARRY FARRELL			MISSY FORDER		09/30/2020	2000

**Division/Group Assignment List (ICS 204 WF)**  
**Controlled Unclassified Information//Basic**

<b>1. Incident Name:</b>				<b>3.</b>			
ARCHIE CREEK				<b>Branch:</b>		<b>Division/Group:</b>	
<b>2. Operational Period: DAY</b>				<b>I</b>		<b>S/T</b>	
Date/Time From: 10/01/2020 0630 THU		Date/Time To: 10/01/2020 2000 THU					
<b>4. Operations Personnel</b>							
<b>OPERATIONS CHIEF</b>		BRAND, MYERS JAMIESON, SCHWARTZ		<b>BRANCH DIRECTOR</b>		HEATH MORTON	
<b>DIVISION/GROUP SUPERVISOR</b>		BUTCH GALBRATH DUSTY CANNON		<b>AIR ATTACK SUPERVISOR</b>		STEVEN LITTLE JASON LONGFELLOW (T)	
<b>SAFETY OFFICER</b>		TOMMY HAWKINS					
<b>7. Special Instructions:</b>							
<ul style="list-style-type: none"> <li>• All REAFs will check in and out of Division with DIVS.</li> <li>• During falling operations, ensure flaggers are in place when working on major roads.</li> <li>• Ensure all invasive species protocols for water handling are followed.</li> <li>• PIOs need pics and short video clips (hold phone sideways!) Email to 2020.archiecreek@firenet.gov or text to 912-286-3110 Include location info and your name.</li> </ul>							
<b>8. Division/Group Communication Summary</b>							
Function	Channel	RX Frequency N/W	RX Tone/NAC	TX Frequency N/W	TX Tone/NAC	Mode	
TACTICAL	3	168.6000N	123.0	168.6000N	123.0	A	
COMMAND	7	171.8250N	123.0	168.4250N	123.0	A	
COMMAND	9	170.4500N	123.0	168.1000N	123.0	A	
AIR TO GROUND	14	172.6750N		172.6750N		A	
AIR TO GROUND	15	172.4625N		172.4625N		A	
AIR GUARD	16	168.6250N		168.6250N	110.9	A	
<b>9. Prepared By (Resource Unit Leader)</b>			<b>Approved By (Planning Section Chief)</b>			<b>Date</b>	<b>Time</b>
BARRY FARRELL			MISSY FORDER			09/30/2020	2000

**Division/Group Assignment List (ICS 204 WF)**  
**Controlled Unclassified Information//Basic**

<b>1. Incident Name:</b>			<b>3.</b>			
ARCHIE CREEK			<b>Branch:</b>		<b>Division/Group:</b>	
<b>2. Operational Period:</b> DAY			<b>I</b>		<b>W</b>	
Date/Time From: 10/01/2020 0630 THU		Date/Time To: 10/01/2020 2000 THU				
<b>4. Operations Personnel</b>						
<b>OPERATIONS CHIEF</b>		BRAND, MYERS JAMIESON, SCHWARTZ		<b>BRANCH DIRECTOR</b>		HEATH MORTON
<b>DIVISION/GROUP SUPERVISOR</b>		JESSICA DUARTE		<b>AIR ATTACK SUPERVISOR</b>		STEVE LITTLE JASON LONGFELLOW (T)
<b>SAFETY OFFICER</b>		TOMMY HAWKINS				
<b>5. Resources Assigned this Period</b>						
Strike Team / Task Force / Resource Designator		LWD	Leader	Number Persons	Drop Off PT./Time	Pick Up PT./Time
O-8173 FAL1		10/14	DANNY HAMILTON	1	GLIDE/0630	GLIDE/2000
O-8012 FAL1		10/01	LEON CHAPMAN	1	GLIDE/0630	GLIDE/2000
E-8064 ENG6 DFPA - 17 (#10-17) (OR-73C)		10/07	KEVIN BATCH	1	GLIDE/0630	GLIDE/2000
E-8063 ENG6 DFPA - 15 (#11-15) (OR-73C)		10/07	PRIMO	2	GLIDE/0630	GLIDE/2000
E-8065 ENG6 DFPA - 1 (#15-01) (OR-73C)		10/07	LEDBETTER	2	GLIDE/0630	GLIDE/2000
E-8066 ENG3 DFPA - 57 (#90-57) (OR-73C)		10/07	GENTRY	1	GLIDE/0630	GLIDE/2000
O-313 FMOD C & K WILDLAND FIRE, LLC - FALLER 4		10/07	JIMMY THOMAS	2	GLIDE/0630	GLIDE/2000
E-101 WTS2 DONALD KIDD 56136		10/02	DONALD KIDD	1	GLIDE/0630	GLIDE/2000
E-97 DOZ3 GERALD E BRIGGS		10/02	ED STRATTON	3	GLIDE/0630	GLIDE/2000
E-8113 SKD2 TOWER TIMBER SERVICES INC		10/03	NOE QUEZOA	1	GLIDE/0630	GLIDE/2000
E-318 EXCA CAT M316D W/LOWBOY TRANSPORT		10/17	DON GILBERT	1	GLIDE/0630	GLIDE/2000
E-330 TDMP FIRST STRIKE		10/10	ROD JENSEN	1	GLIDE/0630	GLIDE/2000
E-331 TDMP FIRST STRIKE		10/10	JODY LANCE	1	GLIDE/0630	GLIDE/2000
O-10001 REAF		10/07	TOM MCNAMARA	1	GLIDE/0630	GLIDE/2000
O-10003 READ		10/07	JEFFREY MCENROE	1	GLIDE/0630	GLIDE/2000
O-93 ARCH (T)		10/07	KELSEY KNOX	1	GLIDE/0630	GLIDE/2000
READ		10/07	SUMMER CROSS	1	GLIDE/0630	GLIDE/2000
READ		10/07	WILLIAM KERWIN	1	GLIDE/0630	GLIDE/2000
<b>8. Division/Group Communication Summary</b>						
Function	Channel	RX Frequency N/W	RX Tone/NAC	TX Frequency N/W	TX Tone/NAC	Mode
TACTICAL	4	166.7250N	123.0	166.7250N	123.0	A
COMMAND	7	171.8250N	123.0	168.4250N	123.0	A
AIR GUARD	14	172.6750N		172.6750N		A
AIR TO GROUND	15	172.4625N		172.4625N		A
AIR GUARD	16	168.6250N		168.6250N	110.9	A
<b>9. Prepared By (Resource Unit Leader)</b>			<b>Approved By (Planning Section Chief)</b>		<b>Date</b>	<b>Time</b>
BARRY FARRELL			MISSY FORDER		09/30/2020	2000

**Division/Group Assignment List (ICS 204 WF)**  
**Controlled Unclassified Information//Basic**

<b>1. Incident Name:</b>			<b>3.</b>			
ARCHIE CREEK			<b>Branch:</b>		<b>Division/Group:</b>	
<b>2. Operational Period: DAY</b>			<b>I</b>		<b>W</b>	
Date/Time From: 10/01/2020 0630 THU		Date/Time To: 10/01/2020 2000 THU				
<b>4. Operations Personnel</b>						
<b>OPERATIONS CHIEF</b>		BRAND, MYERS JAMIESON, SCHWARTZ		<b>BRANCH DIRECTOR</b>		HEATH MORTON
<b>DIVISION/GROUP SUPERVISOR</b>		JESSICA DUARTE		<b>AIR ATTACK SUPERVISOR</b>		STEVE LITTLE JASON LONGFELLOW (T)
<b>SAFETY OFFICER</b>		TOMMY HAWKINS				
<b>5. Resources Assigned this Period</b>						
Strike Team / Task Force / Resource Designator		LWD	Leader	Number Persons	Drop Off PT./Time	Pick Up PT./Time
O-172 EMTB @ GLIDE MEDL YURT		10/05	JENNIFER ECKERT	1	GLIDE/0630	GLIDE/2000
E-175 AMBU (MEDIC 3) @ GLIDE CAMP		10/05	GEORGE DUARTE	2	GLIDE/0630	GLIDE/2000
<b>6. Control Operations/Work Assignments:</b>						
<p>Task: Continue to patrol and extinguish any hotspots around the structures at Glide, Idleld Park, Rock Creek, Scott Mountain area and east to Susan Creek. Continue suppression repair efforts based on approval from landowners and BLM lands following the guidance in the suppression repair standards plan. Continue hazard tree removal along the Swiftwater road to the Thunder Mountain road.</p> <p>Purpose: Protection of improvements and timber resources.</p> <p>End State: To eliminate the threat to improvements and timber values.</p>						
<b>7. Special Instructions:</b>						
<ul style="list-style-type: none"> <li>• Identity IA resources.</li> <li>• During falling operations, ensure flaggers are in place when working on major roads.</li> <li>• Ensure all invasive species protocols for water handling are followed.</li> <li>• PIOs need pics and short video clips (hold phone sideways!) Email to 2020.archiecreek@firenet.gov or text to 912-286-3110 Include location info and your name.</li> </ul>						
<b>8. Division/Group Communication Summary</b>						
Function	Channel	RX Frequency N/W	RX Tone/NAC	TX Frequency N/W	TX Tone/NAC	Mode
TACTICAL	4	166.7250N	123.0	166.7250N	123.0	A
COMMAND	7	171.8250N	123.0	168.4250N	123.0	A
AIR GUARD	14	172.6750N		172.6750N		A
AIR TO GROUND	15	172.4625N		172.4625N		A
AIR GUARD	16	168.6250N		168.6250N	110.9	A
<b>9. Prepared By (Resource Unit Leader)</b>			<b>Approved By (Planning Section Chief)</b>		<b>Date</b>	<b>Time</b>
BARRY FARRELL			MISSY FORDER		09/30/2020	2000

**Division/Group Assignment List (ICS 204 WF)**  
**Controlled Unclassified Information//Basic**

<b>1. Incident Name:</b>				<b>3.</b>		
ARCHIE CREEK				<b>II</b>	<b>A</b>	
<b>2. Operational Period: DAY</b>						
Date/Time From: 10/01/2020 0630 THU		Date/Time To: 10/01/2020 2000 THU				
<b>4. Operations Personnel</b>						
<b>OPERATIONS CHIEF</b>		BRAND, MYERS JAMIESON, SCHWARTZ		<b>BRANCH DIRECTOR</b>		DAVID WALKER
<b>DIVISION/GROUP SUPERVISOR</b>		ALEX COX MIKE C BROD (T)		<b>AIR ATTACK SUPERVISOR</b>		STEVE LITTLE JASON LONGFELLOW (T)
<b>SAFETY OFFICER</b>		LARRY CONNELL				
<b>5. Resources Assigned this Period</b>						
Strike Team / Task Force / Resource Designator		LWD	Leader	Number Persons	Drop Off PT./Time	Pick Up PT./Time
O-8007 TFLD		10/08	JOSEPH LEE	1	GASSY CREEK CAMP/0630	GASSY CREEK CAMP/2000
O-8008 HEQB		10/02	TREY MCNEIL	1	GASSY CREEK CAMP/0630	GASSY CREEK CAMP/2000
O-8009 HEQB (T)		10/05	GREGGORY MOCK (T)	1	GASSY CREEK CAMP/0630	GASSY CREEK CAMP/2000
O-8168 HEQB (T)		10/10	BRAD LEDBETTER	1	GASSY CREEK CAMP/0630	GASSY CREEK CAMP/2000
C-50 HC2 17068 - FRANCO REFORESTATION INC		10/05	FERNANDO CERVENTEZ	20	GASSY CREEK CAMP/0630	GASSY CREEK CAMP/2000
E-219 ENG4 BASIN WILDLAND		10/01	JOHN SCHALO	3	GASSY CREEK CAMP/0630	GASSY CREEK CAMP/2000
E-224 ENG4 CHEWACK WILDFIRE		10/01	ANDREW GRAVES	3	GASSY CREEK CAMP/0630	GASSY CREEK CAMP/2000
E-141 ENG6 MALHEUR REFUGE		10/02	ANERES OROZCO	5	GASSY CREEK CAMP/0630	GASSY CREEK CAMP/2000
E-222 ENG6 LONE WOLF WILDFIRE 44		10/01	BRIAN FLEGEL	2	GASSY CREEK CAMP/0630	GASSY CREEK CAMP/2000
E-99 DOZ2 NORTHWEST LOGGING INC		10/06	JIM BEAM	1	GASSY CREEK CAMP/0630	GASSY CREEK CAMP/2000
E-342 DOZ2 JB LOGGING		10/10	JOHN BENSON	1	GASSY CREEK CAMP/0630	GASSY CREEK CAMP/2000
E-118 SKD2 PACIFIC RIDGELINE FORESTRY		10/11	RONNIE ROSSITER	2	GASSY CREEK CAMP/0630	GASSY CREEK CAMP/2000
E-271 SKD2 BOB MURRAY LOGGING LLC		10/01	JESSE RICHARDSON	2	GASSY CREEK CAMP/0630	GASSY CREEK CAMP/2000
E-345 SKD2 MARK JONES TRUCKING		10/10	KENNY SWOPE	2	GASSY CREEK CAMP/0630	GASSY CREEK CAMP/2000
E-311 EXCA BOB MURRAY LOGGING		10/09	ROBERT MURRAY AARON GREGORY	2	GASSY CREEK CAMP/0630	GASSY CREEK CAMP/2000
E-315 EXCA TABLE ROCK FORESTRY		10/10	ART LACEY	2	GASSY CREEK CAMP/0630	GASSY CREEK CAMP/2000
<b>8. Division/Group Communication Summary</b>						
Function	Channel	RX Frequency N/W	RX Tone/NAC	TX Frequency N/W	TX Tone/NAC	Mode
TACTICAL	1	168.0500N	123.0	168.0500N	123.0	A
COMMAND	7	171.8250N	123.0	168.4250N	123.0	A
AIR TO GROUND	14	172.6750N		172.6750N		A
AIR GUARD	15	172.4625N		172.4625N		A
AIR GUARD	16	168.6250N		168.6250N	110.9	A
<b>9. Prepared By (Resource Unit Leader)</b>			<b>Approved By (Planning Section Chief)</b>		<b>Date</b>	<b>Time</b>
SHAWNA LUND			MISSY FORDER		09/30/2020	2000

**Division/Group Assignment List (ICS 204 WF)**  
**Controlled Unclassified Information//Basic**

<b>1. Incident Name:</b>				<b>3.</b>			
ARCHIE CREEK				<b>Branch:</b>		<b>Division/Group:</b>	
<b>2. Operational Period: DAY</b>				<b>II</b>		<b>A</b>	
Date/Time From: 10/01/2020 0630 THU		Date/Time To: 10/01/2020 2000 THU					
<b>4. Operations Personnel</b>							
<b>OPERATIONS CHIEF</b>		BRAND, MYERS JAMIESON, SCHWARTZ		<b>BRANCH DIRECTOR</b>		DAVID WALKER	
<b>DIVISION/GROUP SUPERVISOR</b>		ALEX COX MIKE C BROD (T)		<b>AIR ATTACK SUPERVISOR</b>		STEVE LITTLE JASON LONGFELLOW (T)	
<b>SAFETY OFFICER</b>		LARRY CONNELL					
<b>5. Resources Assigned this Period</b>							
Strike Team / Task Force / Resource Designator		LWD	Leader	Number Persons	Drop Off PT./Time	Pick Up PT./Time	
E-316 EXCA SANTUCCI RNCH TURF LLC		10/10	BRAD SANTUCCI	2	GASSY CREEK CAMP/0630	GASSY CREEK CAMP/2000	
O-404 EMTB @ GASSY CREEK MEDL YURT		10/06	BOZEB BECKWITH	1	GASSY CREEK CAMP/0630	GASSY CREEK CAMP/2000	
E-286 AMBU (MEDIC 4) @ DP55		10/09	ALBIN/PARSON	2	GASSY CREEK CAMP/0630	GASSY CREEK CAMP/2000	
E-308 AMBU (MEDIC 6) @ DP27-29		10/09	ADAM WHITE	2	GASSY CREEK CAMP/0630	GASSY CREEK CAMP/2000	
<b>6. Control Operations/Work Assignments:</b>							
<p><b>Task:</b> Mop up and grid along Gassy Creek road south of DP-25. Continue suppression repair on indirect lines near A/W break.  <b>Purpose:</b> Continue to protect values and limit resource damage through suppression repair efforts.  <b>End State:</b> To eliminate the threat to improvements and timber values.</p>							
<b>7. Special Instructions:</b>							
<ul style="list-style-type: none"> <li>• Identity IA resources</li> <li>• All REAFs will check in and out of Division with DIVS</li> <li>• During falling operations, ensure flaggers are in place when working on major roads.</li> <li>• Ensure all invasive species protocols for water handling are followed.</li> <li>• PIOs need pics and short video clips (hold phone sideways!) Email to 2020.archiecreek@firenet.gov or text to 912-286-3110 Include location info and your name.</li> </ul>							
<b>8. Division/Group Communication Summary</b>							
Function	Channel	RX Frequency N/W	RX Tone/NAC	TX Frequency N/W	TX Tone/NAC	Mode	
TACTICAL	1	168.0500N	123.0	168.0500N	123.0	A	
COMMAND	7	171.8250N	123.0	168.4250N	123.0	A	
AIR TO GROUND	14	172.6750N		172.6750N		A	
AIR GUARD	15	172.4625N		172.4625N		A	
AIR GUARD	16	168.6250N		168.6250N	110.9	A	
<b>9. Prepared By (Resource Unit Leader)</b>			<b>Approved By (Planning Section Chief)</b>			<b>Date</b>	<b>Time</b>
SHAWNA LUND			MISSY FORDER			09/30/2020	2000



**Division/Group Assignment List (ICS 204 WF)**  
**Controlled Unclassified Information//Basic**

<b>1. Incident Name:</b>				<b>3.</b>		
ARCHIE CREEK				<b>II</b>	<b>Division/Group:  D/E</b>	
<b>2. Operational Period: DAY</b>						
Date/Time From: 10/01/2020 0630 THU		Date/Time To: 10/01/2020 2000 THU				
<b>4. Operations Personnel</b>						
<b>OPERATIONS CHIEF</b>		BRAND, MYERS JAMIESON, SCHWARTZ		<b>BRANCH DIRECTOR</b>		DAVID WALKER
<b>DIVISION/GROUP SUPERVISOR</b>		BRANDON J KERNS		<b>AIR ATTACK SUPERVISOR</b>		STEVE LITTLE JASON LONGFELLOW (T)
<b>SAFETY OFFICER</b>		LARRY CONNELL				
<b>5. Resources Assigned this Period</b>						
Strike Team / Task Force / Resource Designator		LWD	Leader	Number Persons	Drop Off PT./Time	Pick Up PT./Time
O-444 TFLD		10/07	NOLAN JAY ROTH	1	GASSY CREEK CAMP/0630	GASSY CREEK CAMP/2000
O-8005 TFLD		10/08	GARY WARREN WAYNE KINCHELOE	1	GASSY CREEK CAMP/0630	GASSY CREEK CAMP/2000
O-453 HEQB (T)		10/08	ZACHARY FAULK	1	GASSY CREEK CAMP/0630	GASSY CREEK CAMP/2000
C-61 HC2I PACIFIC OASIS WILDFIRE		10/08	PACIFIC OASIS	20	GASSY CREEK CAMP/0630	GASSY CREEK CAMP/2000
O-8157 FAL1		10/07	PAUL MARTENS	1	GASSY CREEK CAMP/0630	GASSY CREEK CAMP/2000
E-221 ENG4 BIG STATE WILDFIRE		10/02	GRAHAM MAGEE	3	GASSY CREEK CAMP/0630	GASSY CREEK CAMP/2000
E-258 ENG6 METHOW RIVER WILD FIRE		10/04	DOMINGO MENDOZA	2	GASSY CREEK CAMP/0630	GASSY CREEK CAMP/2000
E-231 ENG4 ALDER CREEK FIRE INC 10		10/01	STEVE WARD	3	GASSY CREEK CAMP/0630	GASSY CREEK CAMP/2000
E-146 ENG4 WOODPECKER 5		10/01	JOSEPH BOIANOFF	3	GASSY CREEK CAMP/0630	GASSY CREEK CAMP/2000
E-259 ENG6 C & K WILDLAND FIRE, LLC		10/06	MILAN TORREZ	3	GASSY CREEK CAMP/0630	GASSY CREEK CAMP/2000
E-8206 DOZ1 CASCADE WEST INC		10/11		1	GASSY CREEK CAMP/0630	GASSY CREEK CAMP/2000
E-8005 DOZ2 CHARLIE YATES RANCHING		10/10	MATT LINNELL	1	GASSY CREEK CAMP/0630	GASSY CREEK CAMP/2000
E-8081 EXCA CASCADE WEST		10/09	TOMMY IRELAND	2	GASSY CREEK CAMP/0630	GASSY CREEK CAMP/2000
E-8049 FEL2 CASCADE WEST INC.		10/09	ANTHONY IRELAND	2	GASSY CREEK CAMP/0630	GASSY CREEK CAMP/2000
O-10003 READ		10/07	JEFF MCENROE	1	GASSY CREEK CAMP/0630	GASSY CREEK CAMP/2000
O-10005 READ		10/07	MARK KEHOE	1	GASSY CREEK CAMP/0630	GASSY CREEK CAMP/2000
<b>8. Division/Group Communication Summary</b>						
Function	Channel	RX Frequency N/W	RX Tone/NAC	TX Frequency N/W	TX Tone/NAC	Mode
TACTICAL	2	168.2000N	123.0	168.2000N	123.0	A
COMMAND	7	171.8250N	123.0	168.4250N	123.0	A
AIR TO GROUND	14	172.6750N		172.6750N		A
AIR TO GROUND	15	172.4625N		172.4625N		A
AIR GUARD	16	168.6250N		168.6250N	110.9	A
<b>9. Prepared By (Resource Unit Leader)</b>			<b>Approved By (Planning Section Chief)</b>		<b>Date</b>	<b>Time</b>
SHAWNA LUND			MISSY FORDER		09/30/2020	2000

**Division/Group Assignment List (ICS 204 WF)**  
**Controlled Unclassified Information//Basic**

<b>1. Incident Name:</b>			<b>3.</b>			
ARCHIE CREEK			<b>Branch:</b>		<b>Division/Group:</b>	
<b>2. Operational Period:</b> DAY			<b>II</b>		<b>D/E</b>	
Date/Time From: 10/01/2020 0630 THU	Date/Time To: 10/01/2020 2000 THU					
<b>4. Operations Personnel</b>						
<b>OPERATIONS CHIEF</b>		BRAND, MYERS JAMIESON, SCHWARTZ		<b>BRANCH DIRECTOR</b>		DAVID WALKER
<b>DIVISION/GROUP SUPERVISOR</b>		BRANDON J KERNS		<b>AIR ATTACK SUPERVISOR</b>		STEVE LITTLE JASON LONGFELLOW (T)
<b>SAFETY OFFICER</b>		LARRY CONNELL				
<b>5. Resources Assigned this Period</b>						
Strike Team / Task Force / Resource Designator		LWD	Leader	Number Persons	Drop Off PT./Time	Pick Up PT./Time
O-10006 READ (T)		10/07	SEAN RADFORD	1	GASSY CREEK CAMP/0630	GASSY CREEK CAMP/2000
REAF		10/07	DARRIN WRIGHT	1	GASSY CREEK CAMP/0630	GASSY CREEK CAMP/2000
READ		10/07	SUMMER CROSS	1	GASSY CREEK CAMP/0630	GASSY CREEK CAMP/2000
O-165 EMPF @ DP30		10/06	RYAN F VERDI	1	GASSY CREEK CAMP/0630	GASSY CREEK CAMP/2000
O-404 EMTB @ GASSY CREEK MEDL YURT		10/06	BOZEB BECKWITH	1	GASSY CREEK CAMP/0630	GASSY CREEK CAMP/2000
E-286 AMBU (MEDIC 4) @ DP55		10/09	ALBIN/PARSON	2	GASSY CREEK CAMP/0630	GASSY CREEK CAMP/2000
E-308 AMBU (MEDIC 6) @ DP27-29		10/09	ADAM WHITE	2	GASSY CREEK CAMP/0630	GASSY CREEK CAMP/2000
<b>6. Control Operations/Work Assignments:</b>						
<b>Task:</b> Continue to patrol and mop up with emphasis on dozer lines and hand lines.						
<b>Purpose:</b> Protection of timber resources and improvements.						
<b>End State:</b> To eliminate the threat to improvements and timber values.						
<b>7. Special Instructions:</b>						
<ul style="list-style-type: none"> <li>• Identity IA resources</li> <li>• All REAFs will check in and out of Division with DIVS</li> <li>• During falling operations, ensure flaggers are in place when working on major roads.</li> <li>• Ensure all invasive species protocols for water handling are followed.</li> <li>• PIOs need pics and short video clips (hold phone sideways!) Email to 2020.archiecreek@firenet.gov or text to 912-286-3110 Include location info and your name.</li> </ul>						
<b>8. Division/Group Communication Summary</b>						
Function	Channel	RX Frequency N/W	RX Tone/NAC	TX Frequency N/W	TX Tone/NAC	Mode
TACTICAL	2	168.2000N	123.0	168.2000N	123.0	A
COMMAND	7	171.8250N	123.0	168.4250N	123.0	A
AIR TO GROUND	14	172.6750N		172.6750N		A
AIR TO GROUND	15	172.4625N		172.4625N		A
AIR GUARD	16	168.6250N		168.6250N	110.9	A
<b>9. Prepared By (Resource Unit Leader)</b>			<b>Approved By (Planning Section Chief)</b>		<b>Date</b>	<b>Time</b>
SHAWNA LUND			MISSY FORDER		09/30/2020	2000

**Division/Group Assignment List (ICS 204 WF)**  
**Controlled Unclassified Information//Basic**

<b>1. Incident Name:</b>			<b>3.</b>			
ARCHIE CREEK			<b>Branch:</b>		<b>Division/Group:</b>	
<b>2. Operational Period: DAY</b>			II		F	
Date/Time From: 10/01/2020 0630 THU	Date/Time To: 10/01/2020 2000 THU					
<b>4. Operations Personnel</b>						
<b>OPERATIONS CHIEF</b>		BRAND, MYERS JAMIESON, SCHWARTZ		<b>BRANCH DIRECTOR</b>		DAVID WALKER
<b>DIVISION/GROUP SUPERVISOR</b>		DANA PEASE; KIT COMPTON DENNIS MAWHINNEY (T)		<b>AIR ATTACK SUPERVISOR</b>		STEVE LITTLE JASON LONGFELLOW (T)
<b>SAFETY OFFICER</b>		LARRY CONNELL				
<b>5. Resources Assigned this Period</b>						
Strike Team / Task Force / Resource Designator		LWD	Leader	Number Persons	Drop Off PT./Time	Pick Up PT./Time
O-464 TFLD		10/10	JESSICA HILFERS	1	GLIDE/0630	GLIDE/2000
O-8090 TFLD		10/06	QUINCY COONS	1	GLIDE/0630	GLIDE/2000
C-57 HC2 17120 - DUST BUSTERS PLUS LLC		10/05	SAWYER MCCALL	20	GLIDE/0630	GLIDE/2000
O-8161 FAL1		10/02	SIMON TALCOTT	1	GLIDE/0630	GLIDE/2000
O-8162 FAL1		10/02	SHAWN BENNING	1	GLIDE/0630	GLIDE/2000
E-212 ENG4 COOPER CONTRACTING 14		10/01	CODY BURWELL	3	GLIDE/0630	GLIDE/2000
E-235 ENG4 ALDER CREEK FIRE INC 13		10/01	EDUARDO RODRIGUEZ	3	GLIDE/0630	GLIDE/2000
E-248 ENG6 LL MEADOW 71		10/01	REID GRACIE	3	GLIDE/0630	GLIDE/2000
E-116 WTS2 MARK JONES TRUCKING #20		10/06	DAN COOPER	1	GLIDE/0630	GLIDE/2000
E-8161 DOZ2 BENZEL EXCAVATION INC		10/02	ROY BENZEL	1	GLIDE/0630	GLIDE/2000
E-8162 DOZ2 BENZEL EXCAVATION INC		10/02	CORY BENZEL	1	GLIDE/0630	GLIDE/2000
E-8163 DOZ2 S & K EXCAVATION		10/02	CHRIS NACE	1	GLIDE/0630	GLIDE/2000
E-8180 EXCA PARKHURST TRUCKING		10/11	BRAD MCMASTER	1	GLIDE/0630	GLIDE/2000
E-8102 GRD BRUCE STANDLEY		10/06	AUSTIN PARAZOO	1	GLIDE/0630	GLIDE/2000
O-10003 READ		10/07	JEFFREY MCENROE	1	GLIDE/0630	GLIDE/2000
O-10005 READ		10/07	MARK KEHOE	1	GLIDE/0630	GLIDE/2000
O-10006 READ (T)		10/07	SEAN RADFORD	1	GLIDE/0630	GLIDE/2000
<b>8. Division/Group Communication Summary</b>						
Function	Channel	RX Frequency N/W	RX Tone/NAC	TX Frequency N/W	TX Tone/NAC	Mode
TACTICAL	3	168.6000N	123.0	168.6000N	123.0	A
COMMAND	10	169.5375N	123.0	164.7125N	123.0	A
COMMAND	13	170.5500N	103.5	164.8000N	192.8	A
AIR TO GROUND	14	172.6750N		172.6750N		A
AIR TO GROUND	15	172.4625N		172.4625N		A
AIR GUARD	16	168.6250N		168.6250N	110.9	A
<b>9. Prepared By (Resource Unit Leader)</b>			<b>Approved By (Planning Section Chief)</b>		<b>Date</b>	<b>Time</b>
SHAWNA LUND			MISSY FORDER		09/30/2020	2000

**Division/Group Assignment List (ICS 204 WF)**  
**Controlled Unclassified Information//Basic**

<b>1. Incident Name:</b>			<b>3.</b>			
ARCHIE CREEK			<b>Branch:</b>		<b>Division/Group:</b>	
<b>2. Operational Period: DAY</b>			<b>II</b>		<b>F</b>	
Date/Time From: 10/01/2020 0630 THU		Date/Time To: 10/01/2020 2000 THU				
<b>4. Operations Personnel</b>						
<b>OPERATIONS CHIEF</b>		BRAND, MYERS JAMIESON, SCHWARTZ		<b>BRANCH DIRECTOR</b>		DAVID WALKER
<b>DIVISION/GROUP SUPERVISOR</b>		DANA PEASE; KIT COMPTON DENNIS MAWHINNEY (T)		<b>AIR ATTACK SUPERVISOR</b>		STEVE LITTLE JASON LONGFELLOW (T)
<b>SAFETY OFFICER</b>		LARRY CONNELL				
<b>5. Resources Assigned this Period</b>						
Strike Team / Task Force / Resource Designator		LWD	Leader	Number Persons	Drop Off PT./Time	Pick Up PT./Time
REAF		10/07	DARRIN WRIGHT	1	GLIDE/0630	GLIDE/2000
READ		10/07	SUMMER CROSS	1	GLIDE/0630	GLIDE/2000
O-479 REMS ALBQ @ DP 32		10/10	ANDREW WEST	1	GLIDE/0630	GLIDE/2000
O-404 EMTB @ GASSY CREEK MEDL YURT		10/06	BOZEB BECKWITH	1	GLIDE/0630	GLIDE/2000
E-286 AMBU (MEDIC 4) @ DP55		10/09	ALBIN/PARSON	2	GLIDE/0630	GLIDE/2000
E-308 AMBU (MEDIC 6) @ DP27-29		10/09	ADAM WHITE	2	GLIDE/0630	GLIDE/2000
<b>6. Control Operations/Work Assignments:</b>						
<b>Task:</b> Continue to grid and mop up in the dirty burn areas of Zig Zag creek and Upper Trapper creek. Complete back haul of hoses, pumps, etc. to spike camp. Continue with suppression repair efforts based on the approved suppression repair for private and BLM lands.						
<b>Purpose:</b> Continue to protect values and limit resource damage through suppression repair efforts.						
<b>End State:</b> To eliminate the threat to improvements and timber values.						
<b>7. Special Instructions:</b>						
<ul style="list-style-type: none"> <li>All REAFs will check in and out of Division with DIVS</li> <li>During falling operations, ensure flaggers are in place when working on major roads</li> <li>Ensure all invasive species protocols for water handling are followed.</li> <li>PIOs need pics and short video clips (hold phone sideways!) Email to 2020.archiecreek@firenet.gov or text to 912-286-3110 Include location info and your name.</li> </ul>						
<b>8. Division/Group Communication Summary</b>						
Function	Channel	RX Frequency N/W	RX Tone/NAC	TX Frequency N/W	TX Tone/NAC	Mode
TACTICAL	3	168.6000N	123.0	168.6000N	123.0	A
COMMAND	10	169.5375N	123.0	164.7125N	123.0	A
COMMAND	13	170.5500N	103.5	164.8000N	192.8	A
AIR TO GROUND	14	172.6750N		172.6750N		A
AIR TO GROUND	15	172.4625N		172.4625N		A
AIR GUARD	16	168.6250N		168.6250N	110.9	A
<b>9. Prepared By (Resource Unit Leader)</b>			<b>Approved By (Planning Section Chief)</b>		<b>Date</b>	<b>Time</b>
SHAWNA LUND			MISSY FORDER		09/30/2020	2000

**Division/Group Assignment List (ICS 204 WF)**  
**Controlled Unclassified Information//Basic**

<b>1. Incident Name:</b>			<b>3.</b>			
ARCHIE CREEK			<b>Branch:</b>		<b>Division/Group:</b>	
<b>2. Operational Period:</b> DAY			III		H/K	
Date/Time From: 10/01/2020 0630 THU	Date/Time To: 10/01/2020 2000 THU					
<b>4. Operations Personnel</b>						
<b>OPERATIONS CHIEF</b>		BRAND, EDGE JAMEISON, SCHWARTZ		<b>BRANCH DIRECTOR</b>		SCOTT BEACHAM
<b>DIVISION/GROUP SUPERVISOR</b>		KELLY CORNWALL		<b>AIR ATTACK SUPERVISOR</b>		STEVE LITTLE JASON LONGFELLOW (T)
<b>SAFETY OFFICER</b>		GARY KEMP				
<b>5. Resources Assigned this Period</b>						
Strike Team / Task Force / Resource Designator		LWD	Leader	Number Persons	Drop Off PT./Time	Pick Up PT./Time
O-261 TFLD		10/08	JOHN S RYAN	1	EAGLE ROCK CAMP/0630	EAGLE ROCK CAMP/2000
O-409 HEQB		10/07	THOMAS FRANKLIN	1	EAGLE ROCK CAMP/0630	EAGLE ROCK CAMP/2000
O-454 HEQB (T)		10/08	JUSTIN HADWEN	1	EAGLE ROCK CAMP/0630	EAGLE ROCK CAMP/2000
C-52 HC2 17076 - FRANCO REFORESTATION INC		10/05	JESUS MARTINEZ	8	EAGLE ROCK CAMP/0630	EAGLE ROCK CAMP/2000
C-53 HC2 17077 - FRANCO REFORESTATION INC		10/05	RAFAEL CISNEROS	20	EAGLE ROCK CAMP/0630	EAGLE ROCK CAMP/2000
C-58 HC2 17072 - FRANCO REFORESTATION, INC.		10/05	LEONARD TOWNSEND	20	EAGLE ROCK CAMP/0630	EAGLE ROCK CAMP/2000
E-226 ENG4 CROWN CHASER		10/01	RICHARD WOLCZYK	3	EAGLE ROCK CAMP/0630	EAGLE ROCK CAMP/2000
E-125 ENG6 CONTRACT WATER WAGONS		10/01	JESSICA STOCKTON	2	EAGLE ROCK CAMP/0630	EAGLE ROCK CAMP/2000
E-238 ENG6 AMERICAN FIRE FIGHTING COMPANY		10/02	ELLEN FENDER	3	EAGLE ROCK CAMP/0630	EAGLE ROCK CAMP/2000
E-239 ENG6 AMERICAN FIRE FIGHTING COMPANY		10/02	MIKE RIDEOUT	3	EAGLE ROCK CAMP/0630	EAGLE ROCK CAMP/2000
E-240 ENG6 SILVERTIP		10/01	JACOB STEINSHOUER	3	EAGLE ROCK CAMP/0630	EAGLE ROCK CAMP/2000
E-98 DOZ3 MARK JONES TRUCKING TD12		10/12	LARRY DAILY	2	EAGLE ROCK CAMP/0630	EAGLE ROCK CAMP/2000
O-314 FMOD C & K WILDLAND FIRE, LLC - FALLER 6		10/01	RICKIE HUNT	2	EAGLE ROCK CAMP/0630	EAGLE ROCK CAMP/2000
E-151 SKG2 WYEAST FORESTRY MANAGEMENT		10/08	HARRY HERMAN BREEZY HERMAN	2	EAGLE ROCK CAMP/0630	EAGLE ROCK CAMP/2000
<b>8. Division/Group Communication Summary</b>						
Function	Channel	RX Frequency N/W	RX Tone/NAC	TX Frequency N/W	TX Tone/NAC	Mode
TACTICAL	4	166.7250N	123.0	166.7250N	123.0	A
COMMAND	8	173.5000N	123.0	168.5625N	123.0	A
COMMAND	10	169.5375N	123.0	164.7125N	123.0	A
COMMAND	13	170.5500N	103.5	164.8000N	192.8	A
AIR TO GROUND	14	172.6750N		172.6750N		A
AIR TO GROUND	15	172.4625N		172.4625N		A
AIR GUARD	16	168.6250N		168.6250N	110.9	A
<b>9. Prepared By (Resource Unit Leader)</b>			<b>Approved By (Planning Section Chief)</b>		<b>Date</b>	<b>Time</b>
SHAWNA LUND			MISSY FORDER		09/30/2020	2000

**Division/Group Assignment List (ICS 204 WF)**  
**Controlled Unclassified Information//Basic**

<b>1. Incident Name:</b>		<b>3.</b>	
ARCHIE CREEK		<b>Branch:</b>  <b>III</b>	<b>Division/Group:</b>  <b>H/K</b>
<b>2. Operational Period:</b> DAY			
Date/Time From: 10/01/2020 0630	THU	Date/Time To: 10/01/2020 2000	THU

<b>4. Operations Personnel</b>			
<b>OPERATIONS CHIEF</b>	BRAND, EDGE JAMEISON, SCHWARTZ	<b>BRANCH DIRECTOR</b>	SCOTT BEACHAM
<b>DIVISION/GROUP SUPERVISOR</b>	KELLY CORNWALL	<b>AIR ATTACK SUPERVISOR</b>	STEVE LITTLE JASON LONGFELLOW (T)
<b>SAFETY OFFICER</b>	GARY KEMP		

<b>5. Resources Assigned this Period</b>						
Strike Team / Task Force / Resource Designator	LWD	Leader	Number Persons	Drop Off PT./Time	Pick Up PT./Time	
E-336 EXCA MISC - EXCAVATOR, T2 - 1 86255	10/11	KEN OGDEN	2	EAGLE ROCK CAMP/0630	EAGLE ROCK CAMP/2000	
E-337 EXCA MASTICATOR - BOOM MOUNTED, T3	10/11	DOUG STAFF	2	EAGLE ROCK CAMP/0630	EAGLE ROCK CAMP/2000	
E-48 LOG MARK JONES TRUCKING, INC.	10/10	JUSTIN CANNDEN	1	EAGLE ROCK CAMP/0630	EAGLE ROCK CAMP/2000	
E-320 CHIP HARRIS CREW 6 LLC	10/09	BUTCH SUNKLER	2	EAGLE ROCK CAMP/0630	EAGLE ROCK CAMP/2000	
E-327 CHIP A&H FORESTRY, LLC	10/10	DREW STONEBERG	2	EAGLE ROCK CAMP/0630	EAGLE ROCK CAMP/2000	
E-92 LDFR NW LOGGING INC	10/05	LEO MILLER	2	EAGLE ROCK CAMP/0630	EAGLE ROCK CAMP/2000	
E-8200 TDMP LEE ROY BELLOIR & SONS	10/11	RANDY BELLOIR	1	EAGLE ROCK CAMP/0630	EAGLE ROCK CAMP/2000	
E-8201 TDMP MARSHALL TRUCKING	10/11	JAMES ROARK	1	EAGLE ROCK CAMP/0630	EAGLE ROCK CAMP/2000	
E-193 UTV TOP GUN RESOURCES LLC.				EAGLE ROCK CAMP/0630	EAGLE ROCK CAMP/2000	
O-10005 READ	10/07	MARK KEHOE	1	EAGLE ROCK CAMP/0630	EAGLE ROCK CAMP/2000	
O-10006 READ (T)	10/07	SEAN RADFORD	1	EAGLE ROCK CAMP/0630	EAGLE ROCK CAMP/2000	
READ	10/07	DARRIN WRIGHT	1	EAGLE ROCK CAMP/0630	EAGLE ROCK CAMP/2000	
O-166 EMTF @ DP40	10/03	MIAH SLATER	1	EAGLE ROCK CAMP/0630	EAGLE ROCK CAMP/2000	
EMTP @ EAGLE ROCK MEDL YURT	10/07	JOHN PATIN	1	EAGLE ROCK CAMP/0630	EAGLE ROCK CAMP/2000	

<b>8. Division/Group Communication Summary</b>						
Function	Channel	RX Frequency N/W	RX Tone/NAC	TX Frequency N/W	TX Tone/NAC	Mode
TACTICAL	4	166.7250N	123.0	166.7250N	123.0	A
COMMAND	8	173.5000N	123.0	168.5625N	123.0	A
COMMAND	10	169.5375N	123.0	164.7125N	123.0	A
COMMAND	13	170.5500N	103.5	164.8000N	192.8	A
AIR TO GROUND	14	172.6750N		172.6750N		A
AIR TO GROUND	15	172.4625N		172.4625N		A
AIR GUARD	16	168.6250N		168.6250N	110.9	A

<b>9. Prepared By (Resource Unit Leader)</b>	<b>Approved By (Planning Section Chief)</b>	<b>Date</b>	<b>Time</b>
SHAWNA LUND	MISSY FORDER	09/30/2020	2000

**Division/Group Assignment List (ICS 204 WF)**  
**Controlled Unclassified Information//Basic**

<b>1. Incident Name:</b>			<b>3.</b>			
ARCHIE CREEK			<b>Branch:</b>		<b>Division/Group:</b>	
<b>2. Operational Period: DAY</b>			III		H/K	
Date/Time From: 10/01/2020 0630 THU	Date/Time To: 10/01/2020 2000 THU					
<b>4. Operations Personnel</b>						
<b>OPERATIONS CHIEF</b>		BRAND, EDGE JAMEISON, SCHWARTZ		<b>BRANCH DIRECTOR</b>		SCOTT BEACHAM
<b>DIVISION/GROUP SUPERVISOR</b>		KELLY CORNWALL		<b>AIR ATTACK SUPERVISOR</b>		STEVE LITTLE JASON LONGFELLOW (T)
<b>SAFETY OFFICER</b>		GARY KEMP				
<b>5. Resources Assigned this Period</b>						
Strike Team / Task Force / Resource Designator		LWD	Leader	Number Persons	Drop Off PT./Time	Pick Up PT./Time
E-29 AMBU (MEDIC 1) @ DP65		10/02	HUDSON/PLUMMER	2	EAGLE ROCK CAMP/0630	EAGLE ROCK CAMP/2000
E-291 AMBU (MEDIC 5) @ DP40		10/08	GREG EDWARDS	2	EAGLE ROCK CAMP/0630	EAGLE ROCK CAMP/2000
<b>6. Control Operations/Work Assignments:</b>						
<p><b>Task:</b> Continue to secure lines, mop up and patrol to the extent necessary to ensure fire stays within established control features. Continue suppression repair efforts based on the approved suppression repair for private, BLM, and Forest Service lands.</p> <p><b>Purpose:</b> Protection of timber resource and improvements.</p> <p><b>End State:</b> To eliminate the threat to improvements and timber values.</p>						
<b>7. Special Instructions:</b>						
<ul style="list-style-type: none"> <li>• Identity IA resources.</li> <li>• All REAFs will check in and out of Division with DIVS.</li> <li>• During falling operations, ensure flaggers are in place when working on major roads.</li> <li>• Ensure all invasive species protocols for water handling are followed.</li> <li>• Logging operations and hauling off private is continuing.</li> <li>• PIOs need pics and short video clips (hold phone sideways!) Email to 2020.archiecreek@firenet.gov or text to 912-286-3110 Include location info and your name.</li> </ul>						
<b>8. Division/Group Communication Summary</b>						
Function	Channel	RX Frequency N/W	RX Tone/NAC	TX Frequency N/W	TX Tone/NAC	Mode
TACTICAL	4	166.7250N	123.0	166.7250N	123.0	A
COMMAND	8	173.5000N	123.0	168.5625N	123.0	A
COMMAND	10	169.5375N	123.0	164.7125N	123.0	A
COMMAND	13	170.5500N	103.5	164.8000N	192.8	A
AIR TO GROUND	14	172.6750N		172.6750N		A
AIR TO GROUND	15	172.4625N		172.4625N		A
AIR GUARD	16	168.6250N		168.6250N	110.9	A
<b>9. Prepared By (Resource Unit Leader)</b>			<b>Approved By (Planning Section Chief)</b>		<b>Date</b>	<b>Time</b>
SHAWNA LUND			MISSY FORDER		09/30/2020	2000

**Division/Group Assignment List (ICS 204 WF)**  
**Controlled Unclassified Information//Basic**

<b>1. Incident Name:</b>			<b>3.</b>			
ARCHIE CREEK			<b>Branch:</b>		<b>Division/Group:</b>	
<b>2. Operational Period:</b> DAY			III		N/Q	
Date/Time From: 10/01/2020 0630 THU	Date/Time To: 10/01/2020 2000 THU					
<b>4. Operations Personnel</b>						
<b>OPERATIONS CHIEF</b>		BRAND, EDGE JAMIESON, SCHWARTZ		<b>BRANCH DIRECTOR</b>		SCOTT BEACHAM
<b>DIVISION/GROUP SUPERVISOR</b>		DANIEL CEDENO BRADLEY T WHITTINGTON (T)		<b>AIR ATTACK SUPERVISOR</b>		STEVE LITTLE JASON LONGFELLOW (T)
<b>SAFETY OFFICER</b>		GARY KEMP				
<b>5. Resources Assigned this Period</b>						
Strike Team / Task Force / Resource Designator		LWD	Leader	Number Persons	Drop Off PT./Time	Pick Up PT./Time
O-8147 TFLD		10/06	ISAAC CHRISTOPHER	1	EAGLE ROCK CAMP/0630	EAGLE ROCK CAMP/2000
O-445 TFLD (T)		10/07	RICHARD F ANA	1	EAGLE ROCK CAMP/0630	EAGLE ROCK CAMP/2000
O-256 HEQB		10/01	JAMES W BENTLEY III	1	EAGLE ROCK CAMP/0630	EAGLE ROCK CAMP/2000
O-180 HEQB		10/04	MICHAEL W KOCH	1	EAGLE ROCK CAMP/0630	EAGLE ROCK CAMP/2000
O-483 HEQB (T)		10/07	AMANDA MCHATTON	1	EAGLE ROCK CAMP/0630	EAGLE ROCK CAMP/2000
C-4 HC2 FRANCO REFORESTATION, INC. 04		10/02	FLORENCIO FRANCO- QUEVADO	20	EAGLE ROCK CAMP/0630	EAGLE ROCK CAMP/2000
C-45 HC2I UMPQUA SZ		10/03	BEAU LEE	21	EAGLE ROCK CAMP/0630	EAGLE ROCK CAMP/2000
C-48 HC2 17112 - TORRES CONTRACTING INC		10/03	EMILIO MELGAREJ PERALTA	20	EAGLE ROCK CAMP/0630	EAGLE ROCK CAMP/2000
C-49 HC2 17206 - NORTH PACIFIC FORESTRY INC		10/03	JEFFERY ANDERSON	1	EAGLE ROCK CAMP/0630	EAGLE ROCK CAMP/2000
C-55 HC2 17118 - DUST BUSTERS PLUS LLC		10/05	CHRIS HUBBARD	20	EAGLE ROCK CAMP/0630	EAGLE ROCK CAMP/2000
O-291 FMOD FALLERS INCORPORATED		10/01	JERRY HEINECKE	2	EAGLE ROCK CAMP/0630	EAGLE ROCK CAMP/2000
E-232 ENG4 WILDFIRE SERVICES 5		10/01	JASON SARE	3	EAGLE ROCK CAMP/0630	EAGLE ROCK CAMP/2000
E-256 ENG4 HI COUNTRY LLC		10/05	BJ VALDEZ	3	EAGLE ROCK CAMP/0630	EAGLE ROCK CAMP/2000
E-353 ENG4 FOREST SERVICE		10/11	CHAD ROLAND	8	EAGLE ROCK CAMP/0630	EAGLE ROCK CAMP/2000
E-365 ENG4 ORUPF ENGINE #14		10/13	THADDEUS NIEBEL		EAGLE ROCK CAMP/0630	EAGLE ROCK CAMP/2000
<b>8. Division/Group Communication Summary</b>						
Function	Channel	RX Frequency N/W	RX Tone/NAC	TX Frequency N/W	TX Tone/NAC	Mode
TACTICAL	1	168.0500N	123.0	168.0500N	123.0	A
TACTICAL	5	166.7750N	123.0	166.7750N	123.0	A
COMMAND	8	173.5000N	123.0	168.5625N	123.0	A
AIR TO GROUND	14	172.6750N		172.6750N		A
AIR TO GROUND	15	172.4625N		172.4625N		A
AIR GUARD	16	168.6250N		168.6250N	110.9	A
<b>9. Prepared By (Resource Unit Leader)</b>			<b>Approved By (Planning Section Chief)</b>		<b>Date</b>	<b>Time</b>
SHAWNA LUND			MISSY FORDER		09/30/2020	2000



**Division/Group Assignment List (ICS 204 WF)**  
**Controlled Unclassified Information//Basic**

<b>1. Incident Name:</b>				<b>3.</b>		
ARCHIE CREEK				<b>III</b>	<b>Division/Group:  N/Q</b>	
<b>2. Operational Period: DAY</b>						
Date/Time From: 10/01/2020 0630 THU		Date/Time To: 10/01/2020 2000 THU				
<b>4. Operations Personnel</b>						
<b>OPERATIONS CHIEF</b>		BRAND, EDGE JAMIESON, SCHWARTZ		<b>BRANCH DIRECTOR</b>		SCOTT BEACHAM
<b>DIVISION/GROUP SUPERVISOR</b>		DANIEL CEDENO BRADLEY T WHITTINGTON (T)		<b>AIR ATTACK SUPERVISOR</b>		STEVE LITTLE JASON LONGFELLOW (T)
<b>SAFETY OFFICER</b>		GARY KEMP				
<b>5. Resources Assigned this Period</b>						
Strike Team / Task Force / Resource Designator		LWD	Leader	Number Persons	Drop Off PT./Time	Pick Up PT./Time
E-9 ENG6 FIRST STRIKE		10/09	ARMONDO OZUMA	2	EAGLE ROCK CAMP/0630	EAGLE ROCK CAMP/2000
E-2 WTS2 WILLIAM NASH 44		10/07	MARK NASH	1	EAGLE ROCK CAMP/0630	EAGLE ROCK CAMP/2000
E-109 WTS2 IRELAND INC 81		10/09	WAYNE ELLIGOTT	1	EAGLE ROCK CAMP/0630	EAGLE ROCK CAMP/2000
E-8052 DOZ2 4-Q TIMBER		10/05	MARK NICHOLS	2	EAGLE ROCK CAMP/0630	EAGLE ROCK CAMP/2000
E-244 DOZ4 PACIFIC RIDGELINE FORESTRY		10/01	TONY BALDWIN	2	EAGLE ROCK CAMP/0630	EAGLE ROCK CAMP/2000
E-313 EXCA OWENS FREIGHT LINES, INC		10/10	RHETT SMITH	2	EAGLE ROCK CAMP/0630	EAGLE ROCK CAMP/2000
E-354 EXCA RUNDELL		10/13	TANNER HESS	2	EAGLE ROCK CAMP/0630	EAGLE ROCK CAMP/2000
E-357 EXCA MARK JONES TRUCKING		10/12	KATIE JONES	2	EAGLE ROCK CAMP/0630	EAGLE ROCK CAMP/2000
E-90 FEL2 MARK JONES TRUCKING INC FELLER BUNCHER,		10/08	MARK GODWIN RICK BRADY	1	EAGLE ROCK CAMP/0630	EAGLE ROCK CAMP/2000
E-355 SKD2					EAGLE ROCK CAMP/0630	EAGLE ROCK CAMP/2000
E-328 CHIP BLUE SKY TREE SERVICES & PRESERVATION		10/10	DAVID OLSEN	2	EAGLE ROCK CAMP/0630	EAGLE ROCK CAMP/2000
E-189 UTV TOP GUN RESOURCES					EAGLE ROCK CAMP/0630	EAGLE ROCK CAMP/2000
E-190 UTV TOP GUN RESOURCES LLC.					EAGLE ROCK CAMP/0630	EAGLE ROCK CAMP/2000
O-382 REM DOUGLAS CO @ DP61		10/04	NICK WECKS	1	EAGLE ROCK CAMP/0630	EAGLE ROCK CAMP/2000
O-399 EMPF MEDIC 26- FIRELINE MEDIC		10/05	ANDREW BELCHER	1	EAGLE ROCK CAMP/0630	EAGLE ROCK CAMP/2000
<b>8. Division/Group Communication Summary</b>						
Function	Channel	RX Frequency N/W	RX Tone/NAC	TX Frequency N/W	TX Tone/NAC	Mode
TACTICAL	1	168.0500N	123.0	168.0500N	123.0	A
TACTICAL	5	166.7750N	123.0	166.7750N	123.0	A
COMMAND	8	173.5000N	123.0	168.5625N	123.0	A
AIR TO GROUND	14	172.6750N		172.6750N		A
AIR TO GROUND	15	172.4625N		172.4625N		A
AIR GUARD	16	168.6250N		168.6250N	110.9	A
<b>9. Prepared By (Resource Unit Leader)</b>			<b>Approved By (Planning Section Chief)</b>		<b>Date</b>	<b>Time</b>
SHAWNA LUND			MISSY FORDER		09/30/2020	2000

**Division/Group Assignment List (ICS 204 WF)**  
**Controlled Unclassified Information//Basic**

<b>1. Incident Name:</b>			<b>3.</b>			
ARCHIE CREEK			<b>Branch:</b>		<b>Division/Group:</b>	
<b>2. Operational Period: DAY</b>			III		N/Q	
Date/Time From: 10/01/2020 0630	THU	Date/Time To: 10/01/2020 2000				
<b>4. Operations Personnel</b>						
<b>OPERATIONS CHIEF</b>		BRAND, EDGE JAMIESON, SCHWARTZ		<b>BRANCH DIRECTOR</b>		SCOTT BEACHAM
<b>DIVISION/GROUP SUPERVISOR</b>		DANIEL CEDENO BRADLEY T WHITTINGTON (T)		<b>AIR ATTACK SUPERVISOR</b>		STEVE LITTLE JASON LONGFELLOW (T)
<b>SAFETY OFFICER</b>		GARY KEMP				
<b>5. Resources Assigned this Period</b>						
Strike Team / Task Force / Resource Designator		LWD	Leader	Number Persons	Drop Off PT./Time	Pick Up PT./Time
O-400 EMTF @ DP63		10/06	EDWARD TSENG	1	EAGLE ROCK CAMP/0630	EAGLE ROCK CAMP/2000
EMTP @ EAGLE ROCK MEDL YURT		10/07	JOHN PATIN	1	EAGLE ROCK CAMP/0630	EAGLE ROCK CAMP/2000
E-29 AMBU (MEDIC 1) @ DP65		10/02	HUDSON/PLUMMER	2	EAGLE ROCK CAMP/0630	EAGLE ROCK CAMP/2000
E-291 AMBU (MEDIC 5) @ DP40		10/08	GREG EDWARDS	2	EAGLE ROCK CAMP/0630	EAGLE ROCK CAMP/2000
<b>6. Control Operations/Work Assignments:</b>						
<p><b>Task:</b> Continue to secure lines, mop up and patrol to the extent necessary to ensure fire stays within established control features. Continue suppression repair efforts based on the approved suppression repair for Forest Service lands. Open up timber stands and mitigate hazard trees along roads in Wright Creek Drainage and along 0150 road.</p> <p><b>Purpose:</b> Contain and halt the fire spread to keep it within established containment lines.</p> <p><b>End State:</b> Minimize fire size as much as practical. Eliminate the threat of fire to timber resources.</p>						
<b>7. Special Instructions:</b>						
<ul style="list-style-type: none"> <li>• Identity IA resources.</li> <li>• All REAFs will check in and out of Division with DIVS.</li> <li>• During falling operations, ensure flaggers are in place when working on major roads.</li> <li>• Ensure all invasive species protocols for water handling are followed.</li> <li>• Reduce road speeds across divisions and utilize tack channels to coordinate travel. Ensure when parking you are not obstructing travel routes.</li> <li>• PIOs need pics and short video clips (hold phone sideways!) Email to 2020.archiecreek@firenet.gov or text to 912-286-3110 Include location info and your name.</li> </ul>						
<b>8. Division/Group Communication Summary</b>						
Function	Channel	RX Frequency N/W	RX Tone/NAC	TX Frequency N/W	TX Tone/NAC	Mode
TACTICAL	1	168.0500N	123.0	168.0500N	123.0	A
TACTICAL	5	166.7750N	123.0	166.7750N	123.0	A
COMMAND	8	173.5000N	123.0	168.5625N	123.0	A
AIR TO GROUND	14	172.6750N		172.6750N		A
AIR TO GROUND	15	172.4625N		172.4625N		A
AIR GUARD	16	168.6250N		168.6250N	110.9	A
<b>9. Prepared By (Resource Unit Leader)</b>			<b>Approved By (Planning Section Chief)</b>		<b>Date</b>	<b>Time</b>
SHAWNA LUND			MISSY FORDER		09/30/2020	2000

**Division/Group Assignment List (ICS 204 WF)**  
**Controlled Unclassified Information//Basic**

<b>1. Incident Name:</b>			<b>3.</b>			
ARCHIE CREEK			<b>Branch:</b>		<b>Division/Group:</b>	
<b>2. Operational Period:</b> DAY			III		<b>WRIGHT CREEK GROUP</b>	
Date/Time From: 10/01/2020 0630 THU	Date/Time To: 10/01/2020 2000 THU					
<b>4. Operations Personnel</b>						
<b>OPERATIONS CHIEF</b>		BRAND, JAMIESON SCHWARTZ		<b>BRANCH DIRECTOR</b>		SCOTT BEACHAM
<b>DIVISION/GROUP SUPERVISOR</b>		WAYNE RUSHING JR		<b>AIR ATTACK SUPERVISOR</b>		STEVE LITTLE JASON LONGFELLOW
<b>5. Resources Assigned this Period</b>						
Strike Team / Task Force / Resource Designator	LWD	Leader	Number Persons	Drop Off PT./Time	Pick Up PT./Time	
O-524 TFLD	10/13	ERIC ANDERSON	1	EAGLE ROCK CAMP/0630	EAGLE ROCK CAMP/2000	
O-526 TFLD (T)	10/13	WILLIAM T HILTON (T)	1	EAGLE ROCK CAMP/0630	EAGLE ROCK CAMP/2000	
E-185 SKG2 DAVIS CORP	10/05	MIKE SUTCH	2	EAGLE ROCK CAMP/0630	EAGLE ROCK CAMP/2000	
O-14 FMOD TIMBER TIPPER	10/14	C. ABAUGH/G. REDDEKOPP	2	EAGLE ROCK CAMP/0630	EAGLE ROCK CAMP/2000	
O-361 FMOD TIMBER TIPPER	10/02	RAY SCHLATTER	2	EAGLE ROCK CAMP/0630	EAGLE ROCK CAMP/2000	
E-317 EXCA MARK JONES TRUCKING	10/10	JESSIE CALVERT	1	EAGLE ROCK CAMP/0630	EAGLE ROCK CAMP/2000	
E-91 FEL2 MARK JONES TRUCKING INC - FELLER BUNCHER	10/02		1	EAGLE ROCK CAMP/0630	EAGLE ROCK CAMP/2000	
E-329 LDFR MILLER TIMBER SERVICES PONSEE BEAR HARVESTER #280	10/10	BRENDON ANDERSON	1	EAGLE ROCK CAMP/0630	EAGLE ROCK CAMP/2000	
E-341 SKD1 MARK JONES TRUCKING	10/10	CASEY HUNTLEY	2	EAGLE ROCK CAMP/0630	EAGLE ROCK CAMP/2000	
E-8156 TETHER				EAGLE ROCK CAMP/0630	EAGLE ROCK CAMP/2000	
O-488 SOFR	10/10	CHAD HYATT	1	EAGLE ROCK CAMP/0630	EAGLE ROCK CAMP/2000	
O-496 EMPF	10/13	CODY BENNETT	1	EAGLE ROCK CAMP/0630	EAGLE ROCK CAMP/2000	
EMTP @ EAGLE ROCK MEDL YURT	10/07	JOHN PATIN	1	EAGLE ROCK CAMP/0630	EAGLE ROCK CAMP/2000	
E-29 AMBU (MEDIC 1) @ DP65	10/02	HUDSON/PLUMMER	2	EAGLE ROCK CAMP/0630	EAGLE ROCK CAMP/2000	
E-291 AMBU (MEDIC 5) @ DP40	10/08	GREG EDWARDS	2	EAGLE ROCK CAMP/0630	EAGLE ROCK CAMP/2000	
<b>6. Control Operations/Work Assignments:</b>						
<b>8. Division/Group Communication Summary</b>						
Function	Channel	RX Frequency N/W	RX Tone/NAC	TX Frequency N/W	TX Tone/NAC	Mode
TACTICAL	1	168.0500N	123.0	168.0500N	123.0	A
TACTICAL	3	168.6000N	123.0	168.6000N	123.0	A
COMMAND	7	171.8250N	123.0	168.4250N	123.0	A
COMMAND	10	169.5375N	123.0	164.7125N	123.0	A
AIR TO GROUND	14	172.6750N		172.6750N		A
AIR TO GROUND	15	172.4625N		172.4625N		A
AIR GUARD	16	168.6250N		168.6250N	110.9	A
<b>9. Prepared By (Resource Unit Leader)</b>			<b>Approved By (Planning Section Chief)</b>		<b>Date</b>	<b>Time</b>
SHAWNA LUND			MISSY FORDER		09/30/2020	2000

**Division/Group Assignment List (ICS 204 WF)**  
**Controlled Unclassified Information//Basic**

<b>1. Incident Name:</b>			<b>3.</b>			
ARCHIE CREEK			<b>Branch:</b>  <b>III</b>	<b>Division/Group:</b>  <b>WRIGHT CREEK GROUP</b>		
<b>2. Operational Period: DAY</b>						
Date/Time From: 10/01/2020 0630	THU	Date/Time To: 10/01/2020 2000	THU			
<b>4. Operations Personnel</b>						
<b>OPERATIONS CHIEF</b>		BRAND, JAMIESON SCHWARTZ		<b>BRANCH DIRECTOR</b>		SCOTT BEACHAM
<b>DIVISION/GROUP SUPERVISOR</b>		WAYNE RUSHING JR		<b>AIR ATTACK SUPERVISOR</b>		STEVE LITTLE JASON LONGFELLOW
<b>6. Control Operations/Work Assignments:</b>						
<p><b>TASK:</b> Open up timber stands and mitigate hazard trees along roads in Wright Creek Drainage and along 0150 road.  <b>PURPOSE:</b> Allow current and future work forces to safely travel along the road corridors.  <b>END STATE:</b> Roads are drive-able and safe.</p>						
<b>7. Special Instructions:</b>						
<ul style="list-style-type: none"> <li>• Identity IA resources.</li> <li>• All REAFs will check in and out of Division with DIVS.</li> <li>• During falling operations, ensure flaggers are in place when working on major roads.</li> <li>• Ensure all invasive species protocols for water handling are followed.</li> <li>• Logging operations and hauling off private is continuing.</li> <li>• PIOs need pics and short video clips (hold phone sideways!) Email to 2020.archiecreek@firenet.gov or text to 912-286-3110 Include location info and your name.</li> <li>• Stay out of marked archaeological site.</li> </ul>						
<b>8. Division/Group Communication Summary</b>						
Function	Channel	RX Frequency N/W	RX Tone/NAC	TX Frequency N/W	TX Tone/NAC	Mode
TACTICAL	1	168.0500N	123.0	168.0500N	123.0	A
TACTICAL	3	168.6000N	123.0	168.6000N	123.0	A
COMMAND	7	171.8250N	123.0	168.4250N	123.0	A
COMMAND	10	169.5375N	123.0	164.7125N	123.0	A
AIR TO GROUND	14	172.6750N		172.6750N		A
AIR TO GROUND	15	172.4625N		172.4625N		A
AIR GUARD	16	168.6250N		168.6250N	110.9	A
<b>9. Prepared By (Resource Unit Leader)</b>			<b>Approved By (Planning Section Chief)</b>		<b>Date</b>	<b>Time</b>
SHAWNA LUND			MISSY FORDER		09/30/2020	2000

# INCIDENT RADIO COMMUNICATIONS PLAN (ICS 205)

Controlled Unclassified Information//Basic

<b>1. Incident Name:</b> ARCHIE CREEK	<b>2. Date/Time Prepared:</b> Date: 09/30/2020 Time: 2000	<b>3. Operational Period:</b> Date/Time From: 10/01/2020 0630 Date/Time To: 10/01/2020 2000	<b>DAY</b> THU
--	---	---	-------------------

4. Basic Radio Channel Use:										
Zone Group	Ch #	Function	Channel Name/Trunked Radio System Talkgroup	Assignment	RX Freq	RX Tone/NAC	TX Freq	TX Tone/NAC	Mode (A, D, or M)	Remarks
1	1	TACTICAL	TAC 1	DIV A, Q, WRIGHT CREEK	168.0500N	123.0	168.0500N	123.0	A	TAC 1
1	2	TACTICAL	TAC 2	DIV D/E, R	168.2000N	123.0	168.2000N	123.0	A	TAC 2
1	3	TACTICAL	TAC 3	DIV F, S/T, WRIGHT CREEK	168.6000N	123.0	168.6000N	123.0	A	TAC 3
1	4	TACTICAL	TAC 4	DIV H/K, W	166.7250N	123.0	166.7250N	123.0	A	TAC 4
1	5	TACTICAL	TAC 5	DIV N	166.7750N	123.0	166.7750N	123.0	A	TAC 5
1	6	TACTICAL	STATE FIRE		154.2800N		154.2800N		A	STATE FIRE CHANNEL
1	7	COMMAND	CMD 7	DIV A, D/E, S/T, W, WRIGHT CRK	171.8250N	123.0	168.4250N	123.0	A	Scott Mountain
1	8	COMMAND	CMD 8	DIV H/K, N/Q	173.5000N	123.0	168.5625N	123.0	A	Twin Lakes
1	9	COMMAND	CMD 9	DIV Q, R, S/T	170.4500N	123.0	168.1000N	123.0	A	Red Butte
1	10	COMMAND	CMD 10	DIV F, H/K, WRIGHT CREEK	169.5375N	123.0	164.7125N	123.0	A	Chilcoot Mtn
1	11	COMMAND	DFPA RPT		151.1600N	146.2	159.4725N	146.2	A	DFPA REPEATER
1	12	COMMAND	ROD LANE		170.0250N		166.3000N	107.2	A	BLM LANE MTN REPEATER
1	13	COMMAND	CHILCOOT	DIV F, H/K	170.5500N	103.5	164.8000N	192.8	A	FS CHILCOOT REPEATER
1	14	AIR TO GROUND	A/G PRI	ALL	172.6750N		172.6750N		A	AIR TO GROUND PRIMARY
1	15	AIR TO GROUND	A/G SEC	ALL	172.4625N		172.4625N		A	AIR TO GROUND SECONDARY
1	16	AIR GUARD	AIRGUARD	ALL	168.6250N		168.6250N	110.9	A	AIR GUARD

**5. Special Instructions:**

<b>6. Prepared By</b> (Communications Unit Leader)	Name: JERRY W PATRICK
Signature:	

ICS 205	IAP Page
Date/Time: 09/30/2020 2000	

# MEDICAL PLAN (ICS 206 WF)

<b>1. Incident/Project Name</b>		<b>2. Operational Period</b>			
Archie Creek		Date/Time 10/01/2020 0600-2200			
<b>3. Ambulance Services</b>					
Name	Complete Address	Phone	Advanced Life Support (ALS) Yes No		
Douglas County Fire Dist #2	Green Oregon	Dispatch 541-440-4471 or 911	X		
Glide Rural Fire Protection Dist	Glide Oregon	Dispatch 541-440-4471 or 911		X	
<b>4. Air Ambulance Services</b>					
Name		Phone	Type of Aircraft & Capability		
Air ambulance, Short Haul, National Guard Hoist		Order through Communications	Roseburg		
<b>5. Hospitals</b>					
Name Complete Address	GPS Datum – WGS 84 Coordinate Standard Degrees Decimal Minutes DD° MM.MMM' N - Lat DD° MM.MMM' W - Long	Travel Time Air Gnd	Phone	Helipad Yes No	Level of Care Facility
Legacy Emmanuel Medical 3001 N Gantenbein Ave. Portland, OR 97202	Lat: 45° 32.59 N	45 Min	3 hr  From ICP	X	Level 1 Trauma & Burn Center
	Long: 122° 40.16 W				
	VHF: 155.340				
Mercy Medical 2700 NW Stewart Pkwy. Roseburg, OR 97471	Lat: 43° 14.57 N	N/A	10 Min  From ICP	X	Level 3 Trauma
	Long: 123° 21.99 W				
	VHF: 155.340				
Sacred Heart Medical Center 3333 Riverbend Dr. Springfield, OR 97477	Lat: 44° 04.87 N	20 min	1.5 hr  From ICP	X	Level 2 Trauma
	Long: 123° 01.58 W				
	VHF: 155.340				
Asante Medical 2825 E Barnett Rd Medford, OR 97504	Lat: 42° 19.07 N	3 hr	From Steam boat		Level 2 Trauma
	Long: 122° 49.90 W				
	VHF: 155.340				
X					
<b>6. Division   Branch   Group</b>		<b>Capability</b>		<b>Personnel</b>	
ICP (Medical Unit)		MEDL Fred Adler 479-238-6064      MEDL Frank Abel 423-595-1578      MEDL John Dunzweiler 606-594-1627 Archie Creek Communications 541-671-6580			
Branch 1		EMTF Nick Eblin, Zach Spencer, Able Alejo; EMPF Jessica Hurd; ALS Ambulance (Medic 3) AMR; REMS BTE; EMTB Jenna Eckert-Glide Base Camp			
Branch 2		EMPF Ryan Verdi; ALS Ambulance-(Medic 6)Frontline EMS, (Medic 4)AMR; REMS Albuquerque			
Branch 3		EMTF Edward Tseng-Div N, Miah Slater; EMPF Andrew Belcher, Cody Bennett; REMS Douglas County Fire Dist #2; ALS Ambulance (Medic 1)Bay Cities, (Medic 5)AMR; EMTF John Patin- Eagle Rock Spike Camp			
IWI IC Responsibilities:					
<ul style="list-style-type: none"> <li>• Take charge of the scene – inform the Division Supervisor and Communications that you are the IWI IC and establish radio communications (frequencies, channels). Identify the emergency name – (Ex. Division A medical, Fish Meadows medical, Highway 21 accident.)</li> <li>• Assign or begin patient assessment Medical Incident Report (MIR) and first aid. Request additional medical resources on division/branch or across incident. Transmit MIR patient information to Communications.</li> <li>• Determine patient transportation through consultation with line medical personnel and Medical Unit Leader. Consider transportation time, risk to personnel, destination facility and available operational resources. If air transport is chosen, implement the plan for alternative transportation in the event aircraft cannot complete the mission. Order transportation resources through Communications as early as possible.</li> <li>• Notify Communications as resources arrive and any patient status changes. Names of injured or deceased individuals will not be transmitted on the radio.</li> <li>• Initiate documentation for future investigation; if a line safety officer is available, assign them to lead documentation. Do not move deceased individuals, gear or personal effects except to accomplish rescue work or protect the safety of others. Obtain written documentation of witnesses. The Unit Log, ICS 214, may be used for the initial documentation, but a subsequent narrative will be required. <ul style="list-style-type: none"> <li>• As appropriate, conduct an After Action Review to determine successes, areas to improve and lessons learned.</li> </ul> </li> </ul>					
<b>7. Prepared By (Medical Unit Leader)</b>		<b>8. Date/Time</b>		<b>9. Reviewed By (Safety Officer)</b>	
Fred Adler		09/30/2020 15:30		Brad Lidell	
				10. Date/Time	
				09/30/2020 15:30	



## HEALTH AND SAFETY MESSAGE

*“Carefulness costs you nothing. Carelessness may cost you your life.”  
The Red Team*

<b>INCIDENT:</b> Archie Creek & Thielsen Fire	<b>DATE:</b> Thursday, October 1, 2020
<b>Major Hazards &amp; Risks:</b> <i>Hydration, Fatigue, Driving/ Heavy Equipment, Public Interface and Covid-19</i>	
<p><b>Hydration:</b> Personnel will need to monitor and increase their hydration intake throughout the day. Remember the recommended 3/1 water-to-sports drink ratios to maintain a healthy balance.</p> <p><b>Fatigue:</b> It has been a long season for most all of us. Long periods of multiple days spent working fires can take its toll on the best of us. Please take the time to take care of yourself. Frequent breaks, adequate rest, hydration, good eating habits and good personal hygiene practices will help mitigate the acclimated fatigue we all are facing.</p> <p><b>Driving/Heavy Equipment:</b> The Southern Area Red Team wants to thank everyone on the Incident for doing their part in safe operations. As we continue throughout the season, use deliberate actions when driving to and from the line such as avoiding distractions while driving, using spotters when parking and backing and driving defensively. Heavy equipment operations will continue to have specific hazards that continuously need mitigation. Needs for spotters and road guards around high traffic areas are paramount to safe operations.</p> <p><b>Increasing Public Interface:</b> Firearms hunting season will open in Western Oregon this Saturday October 3<sup>rd</sup>. With many deer hunters coming close to our Fire impacted areas for recreation. Expect to see an increase in traffic, people looking for camping sites within the forest, and the need to be very aware of public safety in fire impacted areas.</p> <p><b>Covid-19:</b> Continue to provide awareness and mitigations for Covid-19 prevention in all our daily operations. Do not let complacency put you, your co-workers, or families at risk. The wearing of masks within 6 feet of others, frequent hand washing, disinfecting workspaces, vehicles and monitoring your co-worker’s health are all proven ways to mitigate the spread.</p>	

*Thank you for your time and consideration*

*Archie Creek and Thielsen Fire Safety Officers: Larry Connell, Tommy Hawkins, Troy Floyd,  
Steve Gray, Gary Kemp, Chad Hyatt, and Brad Lidell*



## Daily COVID-19 Reminder

- **“MODULE OF ONE” Concept:** Resources assigned to the Archie Fire need to focus on reducing the amount of time they spend around other resources they do not need to directly work with. Please limit your exposure to other resources.
- **Cloth face coverings (MASKS):** All individuals must wear a mask when they are working in close quarters outside their “Module of One.”
  - Masks must cover your mouth and nose.
  - Lightly used medical masks are okay.
  - Supply has medical masks for distribution.
  - Masks need to be worn inside ICP buildings, and when social distancing is not practical (supply, ground support, briefing areas).
- **Hygiene:** All resources need to wash their hands before and after touching common items around camp.
- **Douglas County Community:** Please ensure that resources are following the above when they are visiting local area business.
- **Wildland Fire COVID-19 Screening Tool:** Apply the screening tool to yourself and any crew members you are responsible for.

If you have questions or concerns, please contact the Red Team COVID Coordinator  
Birk Roseman 850-363-7214 / [birk.roseman@usda.gov](mailto:birk.roseman@usda.gov)



## Wildland Fire COVID-19 Screening Tool

### **DO YOU HAVE ANY OF THESE SYMPTOMS?**

Today or in the past 24 hours, have you had a fever or a combination of more than one of the other any symptoms listed below **in addition to your normal work-related issues?**

- Fever, felt feverish, or had chills? Repeated shaking with chills?
- Cough? Shortness of breath or difficulty breathing?
- Muscle pain? Headache? Sore throat?
- New loss of taste and/or smell?

In the past 14 days, have you had contact with a person known to be infected with the coronavirus (COVID-19)?

**DOCUMENT IN YOUR 214 THAT YOUR CREW AND YOU HAVE CONDUCTED SELF SCREENING EVERY DAY.**

*\*Take temperature with touchless thermometer if available\**

### Wildland Fire COVID-19 Symptom Protocols

- If you or a member of your crew have symptoms related to COVID-19:**
  - **Remove the individual from work duties.**
  - **Do not announce that someone has symptoms, step aside, and report to Medical.**
  - **Wait for clearance to return to duty.**
- To best protect all Archie Fire resources, please log the “CONTACT” you and your crew may have had each day in your 214.**
  - **Contact: exposure to individuals outside of your “Module of One” that is within 6 feet and lasts longer than 15 minutes.**

If you have questions or concerns, please contact the Red Team COVID Coordinator  
Birk Roseman 850-363-7214 / birk.roseman@usda.gov

<b>AIR OPERATIONS SUMMARY 220</b>		Prepared By: Teresa Williamson	Prepared: 09/30/2020		Prepared Time: 1600		
<b>1. INCIDENT NAME: ARCHIE CREEK</b>		<b>2. OPERATIONAL PERIOD</b> 10/01/2020	<b>START TIME:</b> 0800	<b>END TIME:</b> 2000	<b>SUNRISE:</b> 0712	<b>SUNSET:</b> 1852	<b>Pumpkin:</b> 1921

<b>3. REMARKS</b> (Safety Notes, Hazards, Air Operations Special Equipment, etc.).  <p style="text-align: center;"><b><u>AVIATION SAFETY IS A TEAM EFFORT</u></b></p> <p style="text-align: center;"><b><u>AIR OPERATIONS INTENT</u></b></p> <p>ALL MISSIONS WILL BE ANALYZED IN TERMS OF HAZARDS AND RISKS</p> <ul style="list-style-type: none"> <li>THE RISK ASSESSMENT IS AN OPEN PROCESS WELCOMING INPUT.</li> <li>HAZARDS WILL BE MITIGATED, RISK WILL BE REDUCED.</li> <li>RISK MANAGEMENT PROCESS WILL BE DOCUMENTED AND DISPLAYED.</li> </ul> <p><b>IF A MISSION FEELS UNSAFE, IDENTIFY SAFE ALTERNATIVES</b></p>		<b>4. READY ALERT AIRCRAFT:</b>  <p style="text-align: center;">IA: TBD</p> <p style="text-align: center;">3JR – Short Haul Capable Staged at Sunriver, OR <b>Order through Communications/Dispatch</b> See Medical Plan in the IAP</p> <p style="text-align: center;">Life Flight @ 911</p>	<b>5. TFR: 0/2507 (A-43)</b> Freq: 126.4500 Exp: 10/18/20 0400 UTC  Polygon (20NM x 42NM) 8,000' MSL Daylight Hrs
--	--	--	---

6. PERSONNEL	NAME	PHONE #	7. FREQUENCIES	AM	FM	8A. FIXED-WING Ordering
AOBD	Lynne Howard	678-699-3266	A/A Primary (A-9)	126.4500		<b>AIRTANKERS/LEAD PLANES/SEATS: ATGS order through Dispatch</b>
AOBD(t)	Teresa Williamson	479-264-6446	A/A Secondary (A-10)	127.3500		
ASGS	Brad Bernardy	601-540-6528	A/G Primary (A-8)	172.6750		<b>8B. Aerial Supervision / Personnel / Location</b>  <b>AIR ATTACK Platforms: Order through Dispatch 47C and 112AA (A-26) and on request. Additional relief available through OR-RIC/Dispatch</b>
ATGS	Steve Little	828-778-2077	A/G Secondary (A-7)	172.4625		
HEBM	Kristina Sheppard	541-821-2023	ODF IA A/A(Primary)	134.7250		<b>Air Guard: 168.6250 (110.9 Tx Tone)</b>
HLCO/ODF ATGS	Robert Franson	541-297-7470	ODF IA A/G (White Net Primary)	151.310	T156.7	
USFS UAO	Jim Dotson	307-413-2024	OR-RIC Dispatch	R170.025		S33 (Madras) Unicom: 122.8
DFPA UAO	Rory Collins	541-580-7158		T166.300	107.2	RDM (Redmond) Unicom: 122.95
DFPA Dispatch	541-672-6507	Ext 121 or 138	DFPA Dispatch	R151.1600	146.2	<b>16S (Myrtle Creek): 122.7</b>
OR-RIC		541-957-3253		T159.4275	146.2	RBG (Roseburg) Unicom: 122.8
			Helibase and Deck	163.100		<b>LMT (Klamath Falls) Unicom: 122.95</b>
			ODF-IA A/G (Orange Net – Secondary)	151.4375	156.7	Myrtle Creek Helibase      N42 59.84      W123 18.92 619' Elevation

### 9. HELICOPTERS

FAA N#	TY	MAKE/ MODEL	BASE	START	AVAIL	REMARKS	FAA N#	TY	MAKE/ MODEL	BASE	START	AVAIL	REMARKS
0NH	2	UH1H (Loan)(A-)	16S	0900	1000	Elijah Prezioso 606-315-4006	47C	3	Bell 206 L-4 (Loan)(A-)	16S	0900	1000	Robert Franson 541-297-7470
480	2	UH1B++(Loan)(A-)	16S	0900	1000	Jordan Lane 541-671-3688							
5MM	2	UH-1H++ (Loan)(A-)	16S	0900	1000	Christian Norton (t) 702-803-0446							



# Option for remote demob of heavy equipment.

E- Number	Name	Make/ Model	Last 8 of VIN/ Ser	Mileage/ Hours
E-111	John Logger	Skidder	08573622	12344

## E#'s ABOVE 7999 DO NOT HAVE TO DEMOB THROUGH GROUND SUPPORT

You can **NOT** remote demob if you are claiming any damage **OR** if you are moving the equipment out of state **OR** if you are a Federal Agency. After you have demobed, you must have your company representative make contact with finance. DFPA contractors do NOT have to come through Ground Support.

Please fill in the information completely and email to:

[2020.archiecreek.logistics@firenet.gov](mailto:2020.archiecreek.logistics@firenet.gov)

## YOU MUST DEMOB THROUGH WEED WASH

Weed wash is located beside the ICP.

## \*\*\*NERV INFORMATION\*\*\*

### NERV (National Emergency Rental Vehicle) Payment Cover Sheet

\*\*This sheet must be filled out and submitted for EACH vehicle rented under the NERV BPA\*\*

**REMIT COMPLETED PACKET TO:**  
Scan and Email entire package to: [SM.FS.NERV@usda.gov](mailto:SM.FS.NERV@usda.gov)

Or Mail entire package to:  
NERV @ Albuquerque Service Center – Incident Finance  
5141 Masthead NE  
Albuquerque, NM 87109

- This cover sheet is to REMAIN WITH THE VEHICLE until it is ready to be returned to Enterprise.
- It is the responsibility of each operator/host to ensure this sheet is filled out for each incident.
- The last operator or host is responsible for submitting the package to NERV.

**RESOURCE HOST DISPATCH OFFICE & PHONE #:**  
Eugene (123) 456-789

**ENTERPRISE RENTAL AGREEMENT #** (on rental agreement from Vendor - example: 5K910V):  
5K910V

**VEHICLE LICENSE #, MAKE & MODEL:**  
VIN# 12345678 2020 FORD F-350 TAG# OU812

**EXAMPLE**

INCIDENT NAME	INCIDENT NUMBER <small>(ex: OR-DEF-000146)</small>	RESOURCE ORDER # <small>(ER/OR/CR or AR on resource order)</small>	START DATE ON INCIDENT	END DATE ON INCIDENT	PAY CODE <small>(on resource order)</small>	OPERATOR/GROUND SUPPORT PRINT NAME & SIGNATURE
DRAGON BREATH	BD-USA-000123	0-56	09/09/2020	09/28/2020	P518567	JOHN Q. DOE

Interim payments are due on your vehicle every 30 days  
Email your NERV cover sheet, resource order(s), and rental agreement to the email address on the cover sheet ([sm.fs.nerv@usda.gov](mailto:sm.fs.nerv@usda.gov))  
NERV cover sheet at: <https://sites.google.com/a/firenet.gov/nerv/>

**REQUIRED SUPPORTING DOCUMENTS TO INCLUDE WITH THIS PAYMENT COVER SHEET**

- Resource Order(s) for EACH incident the vehicle is utilized on.
- Rental Agreement from vendor (provided at the time the vehicle is picked up or delivered)
- Copy of Inspection from Ground Support (Only if there was inspection done – not required)
- ALL Documentation of Damage (include pictures, damage report, accident report and contact names/numbers for all involved)

**Questions? Call the NERV Help Line @- (505) 563-7860 or [SM.FS.NERV@usda.gov](mailto:SM.FS.NERV@usda.gov)**  
For additional copies of this sheet or guidance of this BPA visit the NERV website: <https://sites.google.com/a/firenet.gov/nerv/>

**ANY QUESTIONS, CONTACT GROUND SUPPORT**

# Noxious Weeds - Economic Impacts



Noxious weeds have a huge economic impact on Oregon communities. **Oregonians lose an estimated \$125 million a year to just 21 of Oregon's 137 state-listed noxious weeds.** Economic impacts include lost agricultural production, fire damage, control expenses, decreased property values, and increased food and consumer product costs.

As an example, Scotch broom has infested 1.5 million acres in Oregon and has an estimated economic impact of \$40-50 million per year. The largest costs attributed to Scotch broom are the increased inputs needed to establish trees on commercial and public timberlands.

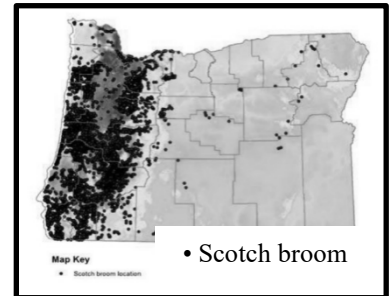

Once Scotch broom is established, it is hard to eradicate. One healthy plant can produce over 10,000 seeds a year, and seeds can remain viable in the seed bank for 50-80 years. The pea-like pods burst in the summer, ejecting seeds up to 10 feet. Spot treatment with herbicides costs \$165/acre; mechanical treatments (pulling, cutting) can cost \$1000/acre, and, because of that long-lived seed bank, treatments might go on for the next 50 years.

Although 1.5 million infested acres and \$40-50 million a year sounds like a lot, there is a total of **7 million acres** of susceptible habitat in western and eastern Oregon. If all of this land were to become infested, the economic impact to Oregonians would be an estimated **\$180 million** a year.

**Prevention is our best tool.**

Use the weed wash.

Check clothing for seeds.

**Don't carry hitchhiker seeds home with you.**

## Suppression Repair Waterbar Standards:

<i>Fireline Slope</i>	<i>Maximum Spacing</i>
1-6%	300 ft.
7-9%	200 ft.
10-14%	150 ft.
15-20%	90 ft.
21-40%	50 ft.
41-60+%	25 ft.

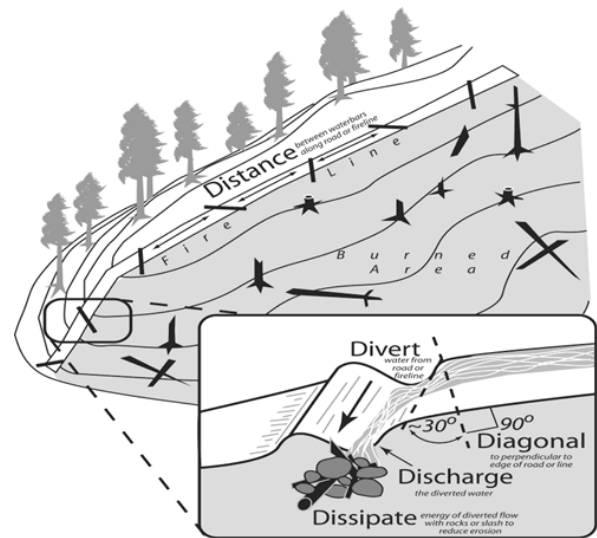

# Archie Creek Fire & Thielsen Fire Training Message

Remember to check your forms for  
*both Trainer and Trainee signatures*  
before submission!



## Contact the Incident Training Specialist

Erika L. Davis (850) 841-0038, [Erika.Davis@USDA.GOV](mailto:Erika.Davis@USDA.GOV), MS Teams,  
FaceTime, or WhatsApp

---

### TRAINING REGISTRATION



<https://tinyurl.com/yxs7x4bm>

- Initiate registration via QR code
- Send Red Card and PTB cover
- Receive confirmation email w/forms

### TRAINING CLOSE-OUT



<https://tinyurl.com/y54ufg3v>

- Initiate Close-out via QR code
- Send completed Performance Evaluation(s), Evaluation Record(s), Final Evaluators Verification (if necessary)



Please turn in CTRs and Shift Tickets **daily** to finance.

[2020.archiecreek.finance@firenet.gov](mailto:2020.archiecreek.finance@firenet.gov)

**With Red Team transition within five days,**  
**please have CTRs and Shift Tickets up- to-date.**

**DON'T wait until your last day.**

***The following need to contact Finance ASAP, please:***

O-50 E-10 E-14 E-15 E-33 E-311 E-216 E-252 O-450

O-172 E-327 E-225 E-105 E-109 E-118 E-327 O-445

O-193 E-311 E-187 E-236 E-243 E-258 E-216 E-316 E-336 E-99

O-314 E-342 E-100 E-330 E-313 E-331 E-38 O-196 S-248 O-331 O-361

***Contact Information:***

- Equipment Time: Farley - 425-324-1436
- Personnel Time: Kim - 425-324-1367
- Compensation & Claims: Alice - 865-243-6222 or Pearl: 541-969-2396
- Procurement: Shane - 406-370-4311
- Cost: Tom Steele - 770-363-3583



In 1935, the Boulder Dam (later renamed the Hoover Dam) was dedicated.



## Guide to Checking-In

**Step 1.** Resource Check-In. Please email a copy of your resource order, crew manifest and red cards to [2020.archiecreek.plans@firenet.gov](mailto:2020.archiecreek.plans@firenet.gov) with Resource Order number and \*Check-In\* on subject line.

**Step 2.** Using the appropriate QR code below, check-in to the Archie Creek Fire, OR-UPF-000436. This replaces the paper ICS-211 Check-In forms. **If you need assistance checking-in call 425-324-1276.**

**Crew Check-In**



**Engine Check-In**



**Equipment Check-In**



**Overhead Check-In**



**Step 3.** Email CTRs, contracts, casual hire forms, and other related financial documents to [2020.archiecreek.finance@firenet.gov](mailto:2020.archiecreek.finance@firenet.gov)

Tips :

- When mailing documentation to Finance, always include your Resource Order number on the subject line.
- Include the word \*TIME\* (including the asterisks) in the subject line is required to help our Finance staff better organize and manage your paperwork
  - Example: SUBJ: C-9999, O-9999 or E-9999 \*TIME\*
- When sending pictures or scans, be sure the signature portion is included

**If you need assistance with finance call:**

- **Equipment: 425-324-1436**
- **Personnel: 425-324-1367**



# Demob Tips

Archie Creek Fire OR-UPF-000436

**\*Resources must go through DMOB to be eligible for reassignment\***

For emergency or urgent demobs contact your supervisor first and then contact the Demob Unit directly at [2020.archiecreek.dmob@firenet.gov](mailto:2020.archiecreek.dmob@firenet.gov) (425) 324-1267

After being notified by your supervisor of your tentative release date:

Step 1. Visit Demob for your Demobilization Checkout sheet.

Step 2. Return all supplies, radios, etc. that were checked out.

Step 3. All vehicles that have been on the fireline must go through the weed wash.

Location:

- Douglas County Fairgrounds in Roseburg, OR (regular vehicles/crummies/engines)

Step 4. Visit Finance to receive your OF-288 or OF-286.

**AFTER steps 1-4 are completed:**

Step 5. Return your Demobilization Checkout Sheet to Demob, you are released from the incident and may begin travel home. **Safe Travels!**



# Last Work Day Report

Incident: ARCHIE CREEK US-OR-UPF-  
10/01/2020 - 10/03/2020

10/01/2020

## EQUIPMENT

WTS2	E-101	DONALD KIDD 56136
SKD2	E-271	BOB MURRAY LOGGING LLC
ENG6	E-138	LONE WOLF WILDFIRE 45
ENG6	E-140	S&L SERVICES 77
ENG4	E-212	COOPER CONTRACTING 14
DOZ3	E-244	PACIFIC RIDGELINE FORESTRY
ENG6	E-213	INBOUND LLC 1
ENG4	E-219	ENGINE - TYPE 3, 4, 5, OR 6 - 504429
ENG6	E-222	LONE WOLF WILDFIRE 44
ENG4	E-224	CHEWACK WILDFIRE
ENG4	E-231	ALDER CREEK FIRE INC 10
ENG4	E-232	WILDFIRE SERVICES 5
ENG4	E-235	BROTHERS INDUSTRIES
ENG6	E-237	WA-MCR MID-COLUMBIA 852
ENG6	E-240	SILVERTIP FORESTRY 23
ENG6	E-248	CENOTE PARTNERS
FEL2	E-8050	MARK JONES TRUCKING
ENG4	E-146	WOODPECKER 5
ENG6	E-125	CONTRACT WATER WAGONS 1FDXW47R18EB55935
UTV	E-190	TOP GUN RESOURCES LLC.
ENG4	E-226	CROWN CHASER
LOG	E-49	MARK JONES TRUCKING, INC.

## OVERHEAD

FAL1	O-8012	CHAPMAN, LEON
COMP	O-221.58	BARNETTE, ALICE F
FMOD	O-291	FALLERS INCORPORATED - JERRY HEINECKE
DIVS	O-324	GREGORY, SPENCER
ICT1	O-8153	KEITH, TIMOTHY R
TFLD	O-349	HOWARD, CHAD
ICT2	O-354	TRINCADO, ROBERTO
TFLD	O-8136	PETERSON, BRIAN
EMTF	O-330	ADVENTURE MEDICS BELL EMTF 6027380119, TAYLOR
TIME	O-221.56	FARLEY, CATHERINE MARIE
DIVS	O-325	BILLINGS, SARA
FACL	O-451	TUROWSKI, DENNIS
FSC1	O-221.54	MORRIS, SANDRA SMITH
DIVS	O-221.16	GRIFFIN, HEATHER

10/02/2020

## CREWS

HC2	C-4	FRANCO REFORESTATION, INC. 04
-----	-----	-------------------------------

## EQUIPMENT

ENG6	E-239	AMERICAN FIREFIGHTER COMPANY
------	-------	------------------------------

# Last Work Day Report

Incident: ARCHIE CREEK US-OR-UPF-  
10/01/2020 - 10/03/2020

FEL2	E-91	MARK JONES TRUCKING INC - FELLER BUNCHER
AMBU	E-29	HMW SERVICES,BAY CITIES AMBULANCE
DOZ2	E-95	MARK JONES TRUCKING
ENG6	E-141	ENGINE - T6X - MALHEUR REFUGE - 624 (E-624 (TYPE 6X))
ENG6	E-238	AMERICAN FIREFIGHTER CO T6 1FDAX4HR2AEA37822
STK	E-250	WILSON FARM - STAKESIDE - 1FDXW47F61EC10990
DOZ3	E-97	GERALD E BRIGGS - DOZER - T3 - 8381790
ENG6	E-255	BIG BEAR LOGGING & FIRE SUPPRESSION LLC
ENG4	E-221	BIG STATE WILDFIRE- TYPE 4 1FDAW57R49EA19778
PU	E-38	FIRST STRIKE ENVIRONMENTAL COMPANY
PU	E-8059	FIRST STRIKE

## OVERHEAD

PIO1	O-221.3	STRAWSER, BONNIE
COMP	O-286	COWAN, BUENA PEARL
EMPF	O-50	JESSICA HURD
FAL1	O-8161	TALCOTT, SIMON
FAL1	O-8162	BENNING, SHAWN
AOBD	O-221.20	BERNARDY, BRADLEY
HEQB	O-8008	MCNEIL, TREY

10/03/2020

## CREWS

HC2I	C-45	UMPQUA SZ
HC2	C-49	17206 - NORTH PACIFIC FORESTRY INC
HC2	C-48	17112 - TORRES CONTRACTING INC

## EQUIPMENT

STK	E-252	BROWN, JACK F
ENG6	E-129	ARROWHEAD FORESTY LLC 77
POT2	E-78	ABC LIGHTNING-LLC
SKD2	E-8113	TOWER TIMBER SERVICES INC

## OVERHEAD

DMOB	O-221.37	THOMAS, DONNA L
EMTF	O-166	SLATER, MIAH
HMGB	O-376	ALLEN, KAI-UWE
EQPM	O-342	PRINCE, ROBBIE
FFT2	O-359	PURSLEY, BENJAMIN
DIVS	O-8137	DUARTE, JESSICA ANNETTE
REAF	O-360	HEATH, ALAN
SEC2	O-42	DISBROWE, TIMOTHY M
FFT2	O-174	KAUFMANN, THOMAS F
GISS	O-334	SCHMECKPEPER, ERIC J
GSUL	O-383	ARON, JAY B

# ARCHIE CREEK CONTACT LIST

## ARCHIE CREEK COMMUNICATIONS - 541-671-6580

### FINANCE

[2020.archiecreek.finance@firenet.gov](mailto:2020.archiecreek.finance@firenet.gov)

### DMOB

[2020.archiecreek.DMOB@firenet.gov](mailto:2020.archiecreek.DMOB@firenet.gov)

### Situation

[2020.archiecreek.situation@firenet.gov](mailto:2020.archiecreek.situation@firenet.gov)

### PLANS

[2020.archiecreek.plans@firenet.gov](mailto:2020.archiecreek.plans@firenet.gov)

### LOGISTICS

All orders (ICS-213) need to be submitted electronically to:

[2020.archiecreek.ordering@firenet.gov](mailto:2020.archiecreek.ordering@firenet.gov)

### INFORMATION

[2020.archiecreek.@firenet.gov](mailto:2020.archiecreek.@firenet.gov)

### GROUND SUPPORT

[jaron1954@gmail.com](mailto:jaron1954@gmail.com)

[ajohnson@scfc.gov](mailto:ajohnson@scfc.gov)

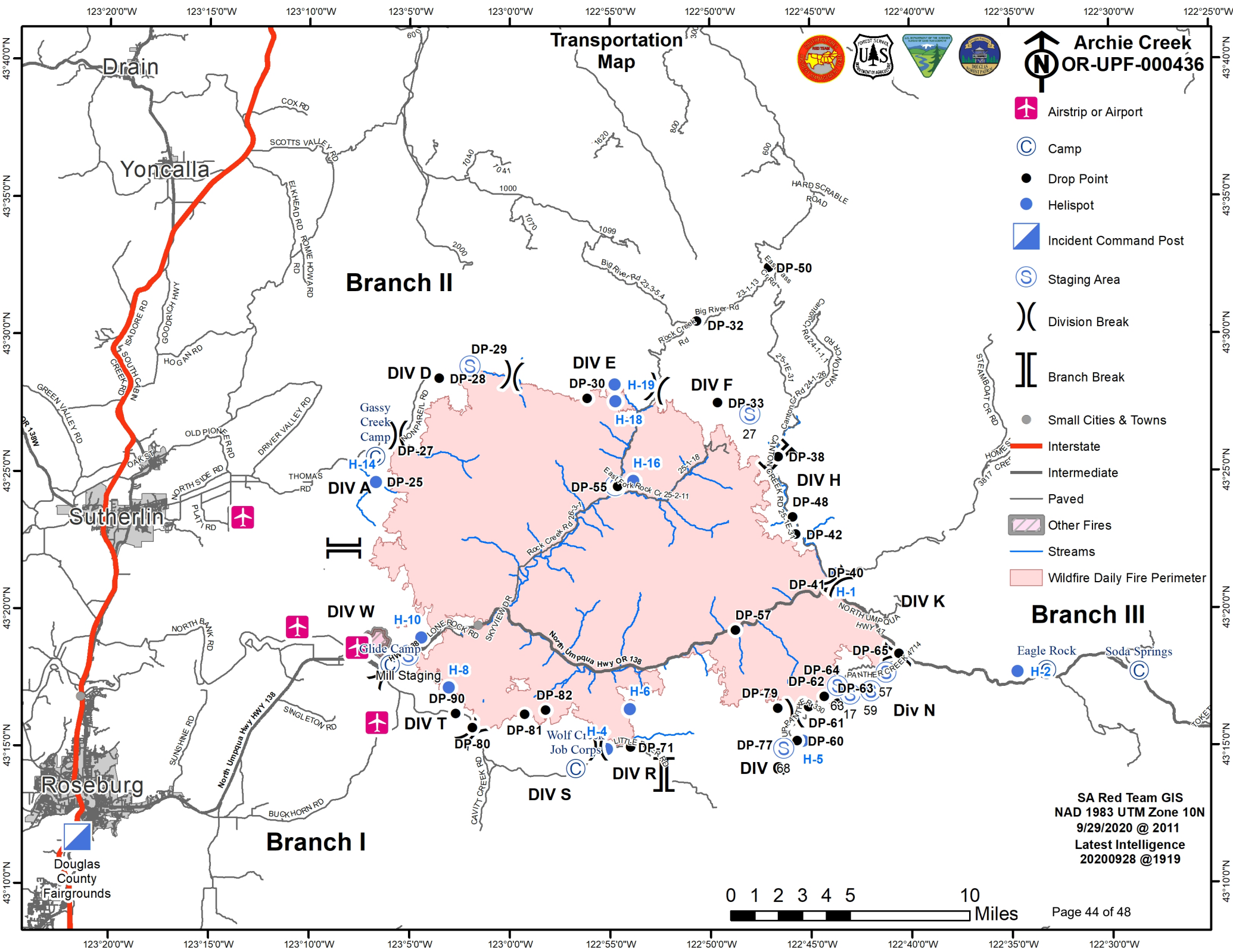

# Transportation Map

Archie Creek  
OR-UPF-000436

- Airstrip or Airport
- Camp
- Drop Point
- Helispot
- Incident Command Post
- Staging Area
- Division Break
- Branch Break
- Small Cities & Towns
- Interstate
- Intermediate
- Paved
- Other Fires
- Streams
- Wildfire Daily Fire Perimeter

SA Red Team GIS  
NAD 1983 UTM Zone 10N  
9/29/2020 @ 2011  
Latest Intelligence  
20200928 @1919

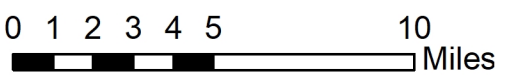



## ACTIVITY LOG (ICS 214)

<b>1. Incident Name:</b>	<b>2. Operational Period:</b> Date From: _____ Date To: _____ Time From: _____ Time To: _____
--------------------------	--

<b>3. Name:</b>	<b>4. ICS Position:</b>	<b>5. Home Agency (and Unit):</b>
-----------------	-------------------------	-----------------------------------

6. Resources Assigned:		
Name	ICS Position	Home Agency (and Unit)

7. Activity Log:	
Date/Time	Notable Activities

<b>8. Prepared by:</b> Name: _____	Position/Title: _____	Signature: _____
ICS 214, Page 1		Date/Time: _____







# MEDICAL PLAN (ICS 206 WF)

## ARCHIE CREEK COMMUNICATIONS (541)-671-6580

Medical Incident Report					
<p><b>FOR A NON-EMERGENCY INCIDENT, WORK THROUGH CHAIN OF COMMAND TO REPORT AND TRANSPORT INJURED PERSONNEL AS NECESSARY.</b></p> <p><b>FOR A MEDICAL EMERGENCY: IDENTIFY ON SCENE INCIDENT COMMANDER BY NAME AND POSITION AND ANNOUNCE "MEDICAL EMERGENCY" TO INITIATE RESPONSE FROM IMT COMMUNICATIONS/DISPATCH.</b></p>					
<p><b>Use the following items to communicate situation to communications/dispatch.</b></p> <p><b>1. CONTACT ARCHIE CREEK COMMUNICATIONS / DISPATCH</b> (Verify correct frequency prior to starting report) <i>Ex: "Communications, Div. Alpha. Stand-by for Emergency Traffic."</i></p> <p><b>2. INCIDENT STATUS:</b> Provide incident summary (including number of patients) and command structure. <i>Ex: "Communications, I have a Red priority patient, unconscious, struck by a falling tree. Requesting air ambulance to Forest Road 1 at (Lat./Long.) This will be the Trout Meadow Medical, IC is TFLD Jones. EMT Smith is providing medical care."</i></p>					
Severity of Emergency / Transport Priority		<p><input type="checkbox"/> <b>RED / PRIORITY 1 Life or limb threatening injury or illness. Evacuation need is IMMEDIATE</b> <i>Ex: Unconscious, difficulty breathing, bleeding severely, 2° – 3° burns more than 4 palm sizes, heat stroke, disoriented.</i></p> <p><input type="checkbox"/> <b>YELLOW / PRIORITY 2 Serious Injury or illness. Evacuation may be DELAYED if necessary.</b> <i>Ex: Significant trauma, unable to walk, 2° – 3° burns not more than 1-3 palm sizes.</i></p> <p><input type="checkbox"/> <b>GREEN / PRIORITY 3 Minor Injury or illness. Non-Emergency transport</b> <i>Ex: Sprains, strains, minor heat-related illness.</i></p>			
Nature of Injury or Illness & Mechanism of Injury		Brief Summary of Injury or Illness <i>(Ex: Unconscious, Struck by Falling Tree)</i>			
Transport Request		Air Ambulance / Short Haul/Hoist Ground Ambulance / Other			
Patient Location		Descriptive Location & Lat. / Long. <i>(WGS84)</i>			
Incident Name		Geographic Name + "Medical" <i>(Ex: Trout Meadow Medical)</i>			
On-Scene Incident Commander		Name of on-scene IC of Incident within an Incident <i>(Ex: TFLD Jones)</i>			
Patient Care		Name of Care Provider <i>(Ex: EMT Smith)</i>			
<b>3. INITIAL PATIENT ASSESSMENT:</b> Complete this section for each patient as applicable (start with the most severe patient)					
Patient Assessment: See IRPG PAGE 106					
Treatment:					
<b>4. TRANSPORT PLAN:</b>					
Evacuation Location (if different): (Descriptive Location (drop point, intersection, etc.) or Lat. / Long.) Patient's ETA to Evacuation Location:					
Helispot / Extraction Site Size and Hazards:					
<b>5. ADDITIONAL RESOURCES / EQUIPMENT NEEDS:</b>					
<i>Example: Paramedic/EMT, Crews, Immobilization Devices, AED, Oxygen, Trauma Bag, IV/Fluid(s), Splints, Rope rescue, Wheeled litter, HAZMAT, Extraction</i>					
<b>6. COMMUNICATIONS: Identify State Air/Ground EMS Frequencies and Hospital Contacts as applicable</b>					
Function	Channel Name/Number	Receive (RX)	Tone/NAC *	Transmit (TX)	Tone/NAC *
COMMAND					
AIR-TO-GRND					
TACTICAL					
<b>7. CONTINGENCY: Considerations:</b> If primary options fail, what actions can be implemented in conjunction with primary evacuation method? Be thinking ahead.					
<b>8. ADDITIONAL INFORMATION:</b> Updates/Changes, etc.					
<b>REMEMBER:</b> Confirm ETA's of resources ordered. Act according to your level of training. Be Alert. Keep Calm. Think Clearly. Act Decisively.					