

Archie Creek Fire

OR-UPF-000436 — P6NKL8 (0615)

FRIDAY, OCTOBER 02, 2020
Day Operational Period
0630-2000



SOUTHERN AREA RED IMT1
Mike Dueitt, IC, Tim Keith, IC
Charlie Patterson, IC



Maps



IAP



INCIDENT OBJECTIVES (ICS 202)

1. Incident Name:	2. Operational Period: DAY	
ARCHIE CREEK	Date/Time From: 10/02/2020 0630 FRI	Date/Time To: 10/02/2020 2000 FRI
3. Objective(s):		
<p>1. Strategic suppression objectives are to minimize acres burned on private lands and O&C lands managed by BLM. On Umpqua National Forest ownership, suppress the fire in the most efficient manner while maintaining a high probability of success protecting identified values.</p> <p>2. Tactical objectives will fit with strategic objectives for land ownership and will be based on effective and timely risk management and probability of success. Base all tactics on acceptable risk commensurate with values at risk.</p> <p>3. Values are first and foremost life, including responders and the public. Value priorities in order are:</p> <ul style="list-style-type: none"> • responder and public safety, • private land values and community infrastructure, • improvements, • cultural and natural resources. <p>4. Follow guidelines to minimize exposure of yourself and those you interact with from the Covid-19 virus. This generally includes daily monitoring, social distancing, hand washing, and wear masks when necessary.</p> <p>5. Provide timely information to the public, cooperators, local community, and host agency. Maintain or improve community and visitor relations through positive communications.</p> <p>6. Provide initial attack within the TFR.</p>		
4. Operational Period Command Emphasis:		
<p>COVID mitigations. Take advantage of higher fuel moistures and rainfall affects.</p>		
General Situational Awareness:		
<ul style="list-style-type: none"> • Refer to the attached weather forecast provided by the FBAN. • Good personal hygiene, maintaining social distancing and the use of PPE are some of the most effective ways to protect ourselves and others from many illnesses 		
5. Site Safety Plan Required? Yes <input type="checkbox"/> No <input checked="" type="checkbox"/>		
Approved Site Safety Plan(s) Located at:		
6. Incident Action Plan (the items checked below are included in this Incident Action Plan):		
<input checked="" type="checkbox"/> ICS 202 <input checked="" type="checkbox"/> ICS 203 <input checked="" type="checkbox"/> ICS 204 <input checked="" type="checkbox"/> ICS 205 <input type="checkbox"/> ICS 205A <input checked="" type="checkbox"/> ICS 206	<input type="checkbox"/> ICS 207 <input type="checkbox"/> ICS 208 <input checked="" type="checkbox"/> ICS 220 <input type="checkbox"/> Map/Chart <input checked="" type="checkbox"/> Weather Forecast/Tides/Currents	Other Attachments: <input checked="" type="checkbox"/> SAFETY MESSAGE <input type="checkbox"/> <input checked="" type="checkbox"/> COVID PRECAUTIONS & SCREENING TOOL <input checked="" type="checkbox"/> UNIT LOG
7. Prepared by: MISSY FORDER	Position/Title: PSC1 (T)	Signature: 
8. Approved by Incident Commander:	Name: CHARLIE PATTERSON	Signature: 
ICS 202	IAP Page	Date/Time: 10/01/2020 2000

ORGANIZATION ASSIGNMENT LIST (ICS 203)

1. Incident Name:		2. Operational Period: DAY	
ARCHIE CREEK		Date/Time From: 10/02/2020 0630	Date/Time To: 10/02/2020 2000
		FRI	FRI
3. Incident Commander(s) and Command Staff:		MEDICAL UNIT FRANK ABEL	
IC/UC	MIKE DUEITT; TIM KEITH CHARLIE PATTERSON	ORDERING MANAGER	KIMBERLY KITCHENS-HAYES (T)
SAFETY OFFICER	TOMMY HAWKINS; LARRY CONNELL BRAD LIDELL; JOHN FUGITT (T)	SECURITY UNIT	TOM NEAL; KAREN BRADFORD
INFORMATION OFFICER	BONNIE STRAWSER CATHERINE HIBBARD	FOOD UNIT	JAMES LOWE;
LIAISON OFFICER	JD LEE; ROBERT TRINCADO (T) ED CHRISTOPHER (T)	7. Operations Section:	
4. Agency/Organization Representative(s):		OPS SECTION CHIEF	JEREMY BRAND
Agency/Organization	Name	PLANNING OPS	MARK JAMIESON; JAMIE SCHWARTZ
DOUGLAS FOREST PROTECTIVE ASSOC.	PATRICK SKRIP	FIELD OPS	VICKY EDGE (EAST) PETE MYERS (WEST)
AGENCY ADMINISTRATOR - BLM	HEATHER WHITMAN MIKE KORN	Branch I	
AGENCY REP. - BLM	CHRIS FOSTER	BRANCH DIRECTOR	HEATH MORTON
AGENCY ADMINISTRATOR - FS	ALICE CARLTON SHERRY CHAMBERS	DIVISION/GROUP	R CRAIG ROBERTSON
RESOURCE ADVISOR - BLM	RACHEL SCHOWALTER	DIVISION/GROUP	S/T BUTCH GALBRAITH DUSTY CANNON (T)
RESOURCE ADVISOR - USFS	RON MCMULLIN	DIVISION/GROUP	W JESSICA DUARTE
5. Planning Section:		Branch II	
CHIEF	MARG OLSON MISSY FORDER (T)	BRANCH DIRECTOR	DAVID WALKER
RESOURCES UNIT	BARRY FARRELL; JESSICA VALDEZ	DIVISION/GROUP	A SILIA POLAMALU MIKE C BROD (T)
SITUATION UNIT	SUSAN KETT	DIVISION/GROUP	D/E BRANDON J KERNS
TRAINING SPECIALIST	ERIKA DAVIS	DIVISION/GROUP	F DANA PEASE
DOCUMENTATION UNIT	PAT MCKNIGHT BASIA TROUT (T)	Branch III	
DEMOBILIZATION UNIT	DONNA THOMAS	BRANCH DIRECTOR	SCOTT BEACHAM
GIS SPECIALIST	TOMMY BARNES; ANNE POOLE (T)	DIVISION/GROUP	H/K KELLY CORNWALL;
TECHNOLOGY SUPPORT SPECIALIST	JOE ASHBY; TONY FARMER BRIAN PADDOCK (T)	DIVISION/GROUP	N/Q DANNY CEDENO BRADLEY T WHITTINGTON (T)
FIRE BEHAVIOR ANALYST	GREG TITUS	DIVISION/GROUP	WRIGHT CREEK WAYNE RUSHING JR
INCIDENT METEOROLOGIST	DAN BYRD	7b. Air Operations Branch:	
6. Logistics Section:		AIR OPS BRANCH DIRECTOR	LYNNE HOWARD TERESA WILLIAMSON (T)
CHIEF	LESLIE MORGAN JANE ARTEAGA (T);	AIR ATTACK SUPERVISOR	STEVE LITTLE JASON LONGFELLOW (T)
SUPPORT BRANCH DIRECTOR	DAVID MOODY (T)	AIR SUPPORT SUPERVISOR	BRAD BERNARDY
SUPPLY UNIT	NINA DONLEY	HELIBASE MANAGER	KRISTINA SHEPPARD
FACILITIES UNIT	CHRIS REVELS	8. Finance/Administration Section:	
GROUND SUPPORT UNIT	BO SULLIVAN, JAY ARON	CHIEF	SANDRA MORRIS; JAMES MEREDITH JOHN WARNER (T)
COMMUNICATIONS UNIT	JERRY PATRICK; RON REGAN DAVID RADZIVILL (T)	TIME UNIT (PERSONNEL)	KIM WINKLER; DIANE LOWDER
MEDICAL UNIT	FRED ADLER, JOHN DUNZWEILER	TIME UNIT (EQUIPMENT)	CATHERINE FARLEY
9. Prepared By:		COMPENSATION UNIT	ALICE BARNETTE; PEARL COWAN
Name:	BARRY FARRELL	COST UNIT	TOM STEELE PAT MCCLELLAN (T)
Position/Title:	RESL	PROCUREMENT UNIT	SHANE LAVALLEY
Signature:			
ICS 203			



To: All Incident Personnel, Archie Creek 2020

As Southern Area National Type I Incident Commander, I am committed to a policy of “zero tolerance” of inappropriate behavior during incident operations. Any form of harassment, discriminatory practices, or disrespectful behavior will not be tolerated. Known or reported acts will be dealt with appropriately.

I am particularly concerned about the perception that alcohol has a place in any of the Incident facilities. It is not appropriate to indulge in alcoholic beverages during any fire assignment.

The National Team from the Southern Region has a policy of “NO ALCOHOL” from the time of dispatch until the time of physical release from the Incident. Members of the Team voluntarily comply with this policy; all incident personnel will be expected to do so also.

We endorse, support, and expect an attitude of mutual respect for all Incident personnel and the public we serve. We also, endorse the attitude and work ethic that places “Safety First, every time on every Incident.” We expect nothing less.

/s/ Mike Dueitt

Incident Commander

SAIMT 1



Archie Creek Fire Weather Forecast



FORECAST NO: 23
UNIT: OR- Umpqua NF
SHIFT DATE: Friday, Oct 2nd, 2020
PREDICTION FOR: 0600 - 2000
FORECAST ISSUED: 1800 hrs. 10/1/20

Incident Meteorologist: Dan Byrd
SIGNED:

WEATHER DISCUSSION:

High pressure will begin to weaken over the area today, with the very warm and dry conditions continuing. The fire will have more of a coastal influence over the weekend, with good overnight humidity recoveries and cooler temperatures. Under high pressure ridging, the winds will continue to be slope driven as the winds aloft will be light through Saturday. A weak upper level disturbance will move across the fire on Sunday night into Monday and this will mainly be dry with no precipitation expected. The winds on Monday will become easterly, but expect wind speeds to remain relatively light, with the main effect of this being drier air moving into the area.

Today (0600-1800):

Weather: Sunny and slightly cooler.
High Temperatures: 77-90. (24hr Trend Down 1-2°F)
Afternoon Humidity: 18-29%, highest on the ridges. (24hr Trend: Up 2-4%)

20 Foot Winds:

Valleys/Lower Slopes: Down slope/drainage 5 mph, becoming upslope from the south 5-10 mph late morning, then generally from the west and up drainage 5-10 mph in the afternoon.
Upper Slopes & Ridges: South 5 mph becoming SW 5-8 G12 mph in the afternoon, then NW 5-10 mph, with gusts 5-10 mph late afternoon into the evening.
(24hr Wind Trend: Steady)

Transport Wind: NW 10 mph.

LAL: 1.

Inversion: Weak at 3,000ft MSL early.

Chc of Wetting Rain (> or = to 0.25"): 0%
Afternoon Mixing Height: 6,000ft MSL.

Tonight (1800-0600):

Weather: Clear skies.

Low Temperatures: 57 to 69°, coldest valley bottoms & highest ridges. (24hr Trend: Steady°F)

Overnight Max Humidity: 30-40% ridges and mid-elevations, 45-55% elsewhere.
(24hr Trend: Up 10-20%)

20 Foot Winds:

Lower Slopes: Up slope and up drainage 4-7 mph early evening, becoming downslope and down drainage 4-8 mph overnight.
Upper Slopes: NW 3-5 mph early evening, then becoming NE 5 mph, then SE 3-5 mph by morning.

LAL: 1.

Inversion: Strong at 3000ft MSL.

Chc of Wetting Rain (> OR = to 0.25"): 0%

2-5 Day Outlook, Sat-Tue: *Cooler temperatures over the weekend, warmer early next week*

Saturday: Partly Cloudy. **High Temp:** 68-84. **Min RH:** 25. **Wind:** Slope Driven.

Sunday: Partly Cloudy. **High Temp:** 64-81. **Min RH:** 34. **Wind:** Slope Driven.

Monday: Mostly sunny. **High Temp:** 66-83. **Min RH:** 30. **Wind:** NE 10 G17.

Tuesday: Mostly sunny. **High Temp:** 69-86. **Min RH:** 20. **Wind:** Slope Driven.

Observations from midnight through 1700 PDT Thursday, 10/1/20:

North Bank (1913ft): Temps 61F/88F, RH: 77%/27%, Pk Wind: NW 4 G6 mph.

Little River IRAWS (2100ft): Temps 63F/91F, RH: 51%/16%, Pk Wind: SSW 10 G15 mph.

Grandad (2900ft): Temps: 59F/88F, RH: 53%/20%, Pk Wind: WSW 5 G10 mph.

Lookout Mtn PRAWS (4739ft): Temps: 67F/80F, 36%/24%, Pk Wind: SSW 1 G2 mph.

Cinnamon (4834ft): Temps: 46F/84F, 78%/21%, Pk Wind: WSW 4 G12 mph.

FIRE BEHAVIOR FORECAST

FORECAST NUMBER: 23	TYPE OF FIRE: Wildland
FIRE NAME: Archie Creek	OPERATIONAL PERIOD: Day Shift
DATE ISSUED: 10/01/2020 TIME ISSUED: 1600	SHIFT DATE: Friday, October 2, 2020
UNIT: Umpqua NF	SIGNED: Greg Titus, FBAN

WEATHER SUMMARY:

See weather forecast in IAP for detailed forecast.

Local Thresholds for Elevated Fire Behavior– Watch Outs

20-foot winds > 13 mph, RH under 25%, Temperature over 85°, 1,000-hour fuel moisture less than 12%.

FIRE BEHAVIOR:

GENERAL:

One- and ten-hour fuels will remain receptive to ignition. One-hour fuels will range from 4% in exposed locations to 8% in sheltered locations. Ten-hour fuels will be < 7%. 1000-hour fuels remain above critical levels at around 16%.

Fire behavior will be **minimal** today. No active fire spread is expected. **Smoldering** in stumps, snags, and downed heavy fuels will continue.

Running fire may occur if fire finds its way into previously unburned pockets. Torching is possible. No fire perimeter growth is expected.

If fire starts outside containment lines expect moderate running fire with occasional torching.

ERC's are slightly above average. ERC-G is 42 at Granddad RAWS. Critical ERC level 54-58.

Rate of spread and flame lengths are model outputs based on **maximum values** for the fuel models shown, with current fuel moistures in exposed locations on steep slope.

Fuel Model	Rate of Spread	Flame Length
Grass/Shrub (GS2)	12 chains/hour 10 feet/min	4 feet
Mature Timber (TU2 & TL5)	7 chains/hour 8 feet/min	3 feet

In **one hour** a spot fire would be approximately **2 acres** in timber and **5 acres** in grass/shrub.
Probability of Ignition = **71%**

Specific Areas of Concern:

All Divisions:

Any remaining heat source near the fire line.

Patches of unburned fuel near the lie.

Areas of open line or indirect line.

AIR OPERATIONS: No concerns for Air Operations.

SAFETY:

We are in the home stretch, not let your guard down now!

Putting out any remaining burning material today
reduces exposure to more burning material tomorrow.

Logs, Stumps, and snags are still smoldering and burning.

Be proactive, be alert, keep moving, and looking for the last of the remaining heat.

Division/Group Assignment List (ICS 204 WF)
Controlled Unclassified Information//Basic

1. Incident Name:			3.			
ARCHIE CREEK			Branch:		Division/Group:	
2. Operational Period: DAY			I		R	
Date/Time From: 10/02/2020 0630 FRI		Date/Time To: 10/02/2020 2000 FRI				
4. Operations Personnel						
OPERATIONS CHIEF		BRAND, MYERS JAMIESON, SCHWARTZ		BRANCH DIRECTOR		HEATH MORTON
DIVISION/GROUP SUPERVISOR		CRAIG ROBERTSON		AIR ATTACK SUPERVISOR		STEVE LITTLE JASON LONGFELLOW (T)
SAFETY OFFICER		BRAD LIDELL JOHN FUGITT (T)				
5. Resources Assigned this Period						
Strike Team / Task Force / Resource Designator		LWD	Leader	Number Persons	Drop Off PT./Time	Pick Up PT./Time
O-605 TFLD (T)		10/04	DYLAN J POTTER	1	GLIDE/0630	GLIDE/2000
O-606 HEQB		10/11	HEATH B WILDING	1	GLIDE/0630	GLIDE/2000
C-51 HC2 17075 - FRANCO REFORESTATION INC		10/05	ALEJANDRO CORONADO	20	GLIDE/0630	GLIDE/2000
C-56 HC2 17119 - DUST BUSTERS PLUS LLC		10/05	KACY MORSE	20	GLIDE/0630	GLIDE/2000
C-62 HC2I SES AHTANUM		10/08	JASON HOERNER	1	GLIDE/0630	GLIDE/2000
O-96 FMOD STUFFLEBEAM		10/13	BRYAR ZIMMERMAN	2	GLIDE/0630	GLIDE/2000
E-142 ENG4 J3 CONTRACTING		10/08	MESHEL RAD	3	GLIDE/0630	GLIDE/2000
E-255 ENG6		10/02	DAVE HOPKINS	2	GLIDE/0630	GLIDE/2000
E-113 WTS2 PARTRIDGE		10/11	DEAN BAINBRIDGE	1	GLIDE/0630	GLIDE/2000
E-8054 MAST SCOTT MARSHALL TRUCKING		10/02	BENNY HOKUM	2	GLIDE/0630	GLIDE/2000
E-95 DOZ2 MARK JONES TRUCKING		10/02	LARRY DAILY	2	GLIDE/0630	GLIDE/2000
E-8050 FEL2 MARK JONES TRUCKING		10/02	SHANE BROCK	2	GLIDE/0630	GLIDE/2000
E-319 CHIP PACIFIC RIDGELINE FORESTRY LLC		10/09	LEFI TAUSAGA	2	GLIDE/0630	GLIDE/2000
E-386 CHIP SAYLOR CONST		10/15	JASON SAYLOR	1	GLIDE/0630	GLIDE/2000
E-8194 CHIP DIAMOND FIRE		10/02	TROY ALEXANDER	2	GLIDE/0630	GLIDE/2000
E-312 EXCA WARREN PARTRIDGE CONTRACTING		10/09	MR. PARTRIDGE	1	GLIDE/0630	GLIDE/2000
E-8091 EXCA PARKHURST EXCAVATION		10/02	CHRIS LATALL	1	GLIDE/0630	GLIDE/2000
O-10001 REAF		10/07	TOM MCNAMARA	1	GLIDE/0630	GLIDE/2000
8. Division/Group Communication Summary						
Function	Channel	RX Frequency N/W	RX Tone/NAC	TX Frequency N/W	TX Tone/NAC	Mode
TACTICAL	2	168.2000N	123.0	168.2000N	123.0	A
COMMAND	9	170.4500N	123.0	168.1000N	123.0	A
AIR TO GROUND	14	172.6750N		172.6750N		A
AIR TO GROUND	15	172.4625N		172.4625N		A
AIR GUARD	16	168.6250N		168.6250N	110.9	A
9. Prepared By (Resource Unit Leader)			Approved By (Planning Section Chief)		Date	Time
BARRY FARRELL			MISSY FORDER		10/01/2020	2000

Division/Group Assignment List (ICS 204 WF)
Controlled Unclassified Information//Basic

1. Incident Name:			3.			
ARCHIE CREEK			Branch:		Division/Group:	
2. Operational Period: DAY			I		R	
Date/Time From: 10/02/2020 0630 FRI		Date/Time To: 10/02/2020 2000 FRI				
4. Operations Personnel						
OPERATIONS CHIEF		BRAND, MYERS JAMIESON, SCHWARTZ		BRANCH DIRECTOR		HEATH MORTON
DIVISION/GROUP SUPERVISOR		CRAIG ROBERTSON		AIR ATTACK SUPERVISOR		STEVE LITTLE JASON LONGFELLOW (T)
SAFETY OFFICER		BRAD LIDELL JOHN FUGITT (T)				
5. Resources Assigned this Period						
Strike Team / Task Force / Resource Designator		LWD	Leader	Number Persons	Drop Off PT./Time	Pick Up PT./Time
O-93 ARCH (T)		10/07	KELSEY KNOX	1	GLIDE/0630	GLIDE/2000
O-167 EMTF @ DP71		10/05	ZACH SPENCER	1	GLIDE/0630	GLIDE/2000
O-168 EMTF @ DIV R/S BREAK		10/05	ABEL ALEJO	1	GLIDE/0630	GLIDE/2000
O-172 EMTB @ GLIDE MEDL YURT		10/05	JENNIFER ECKERT	1	GLIDE/0630	GLIDE/2000
E-175 AMBU (MEDIC 3) @ GLIDE CAMP		10/05	GEORGE DUARTE	2	GLIDE/0630	GLIDE/2000
6. Control Operations/Work Assignments:						
<p>Task: Continue to remove hazard trees from National Forest land in the Cool Water area and chip/masticate slash as prescribed in the suppression repair plan. Mop up containment lines along Emile Creek Road and begin suppression repair. Patrol and mop up containment lines north of Thunder Mountain Road. Remove any unused hose lays and request back haul.</p> <p>Purpose: To meet mop up and suppression repair standards and protection of timber resources and improvements.</p> <p>End State: To eliminate the threat to improvements and timber values.</p>						
7. Special Instructions:						
<ul style="list-style-type: none"> • Ensure all invasive species protocols for water handling are followed. • PIOs need pics and short video clips (hold phone sideways!) Email to 2020.archiecreek@firenet.gov or text to 912-286-3110 Include location info and your name. 						
8. Division/Group Communication Summary						
Function	Channel	RX Frequency N/W	RX Tone/NAC	TX Frequency N/W	TX Tone/NAC	Mode
TACTICAL	2	168.2000N	123.0	168.2000N	123.0	A
COMMAND	9	170.4500N	123.0	168.1000N	123.0	A
AIR TO GROUND	14	172.6750N		172.6750N		A
AIR TO GROUND	15	172.4625N		172.4625N		A
AIR GUARD	16	168.6250N		168.6250N	110.9	A
9. Prepared By (Resource Unit Leader)			Approved By (Planning Section Chief)		Date	Time
BARRY FARRELL			MISSY FORDER		10/01/2020	2000

Division/Group Assignment List (ICS 204 WF)
Controlled Unclassified Information//Basic

1. Incident Name:			3.			
ARCHIE CREEK			Branch:		Division/Group:	
2. Operational Period: DAY			I		S/T	
Date/Time From: 10/02/2020 0630 FRI	Date/Time To: 10/02/2020 2000 FRI					
4. Operations Personnel						
OPERATIONS CHIEF		BRAND, MYERS JAMIESON, SCHWARTZ		BRANCH DIRECTOR		HEATH MORTON
DIVISION/GROUP SUPERVISOR		BUTCH GALBRATH DUSTY CANNON		AIR ATTACK SUPERVISOR		STEVEN LITTLE JASON LONGFELLOW (T)
SAFETY OFFICER		BRAD LIDELL JOHN FUGITT (T)				
5. Resources Assigned this Period						
Strike Team / Task Force / Resource Designator		LWD	Leader	Number Persons	Drop Off PT./Time	Pick Up PT./Time
O-8006 TFLD		10/02	BRENNAN PETTIBONE	1	GLIDE/0630	GLIDE/2000
O-604 TFLD		10/07	JUSTEN JOHANSEN	1	GLIDE/0630	GLIDE/2000
C-47 HC2 17050 - WEST COAST REFORESTATION INC		10/04	DANIEL J GUERRERO	20	GLIDE/0630	GLIDE/2000
C-54 HC2 17001 - PATRICK ENVIRONMENTAL INC		10/05	JOSH BARNEY	20	GLIDE/0630	GLIDE/2000
E-131 ENG4 C2C WILDFIRE 703		10/06	ANTHONY MANETTA	3	GLIDE/0630	GLIDE/2000
E-128 ENG6 PATRICK ENVIRONMENTAL #12		10/06	ASHLEY DICE	3	GLIDE/0630	GLIDE/2000
E-129 ENG6 ARROWHEAD FORESTRY LLC 77		10/03	TYSON HUNT	3	GLIDE/0630	GLIDE/2000
E-105 WTS2 IRELAND INC 46		10/10	CHRIS MCEWIN	1	GLIDE/0630	GLIDE/2000
E-114 WTS2 BELLOIR TRUCKING #3		10/04	RYAN BELLOIR	1	GLIDE/0630	GLIDE/2000
O-97 FMOD MLL CUTTING		10/11	MICHAEL LEWIS	2	GLIDE/0630	GLIDE/2000
E-314 EXCA TABLE MOUNTAIN FORESTRY		10/10	RYAN MINER	2	GLIDE/0630	GLIDE/2000
E-93 LOG LOADER KEVIN SAYLOR		10/11	KEVIN SAYLOR	1	GLIDE/0630	GLIDE/2000
O-10001 REAF		10/07	TOM MCNAMARA	1	GLIDE/0630	GLIDE/2000
O-93 ARCH (T)		10/07	KELSEY KNOX	1	GLIDE/0630	GLIDE/2000
O-331 EMTF @ DP81		10/09	NICHOLAS EBLIN	1	GLIDE/0630	GLIDE/2000
O-172 EMTB @ GLIDE MEDL YURT		10/05	JENNIFER ECKERT	1	GLIDE/0630	GLIDE/2000
O-430 REMS BTE @ DP82		10/13	RAY STORM	6	GLIDE/0630	GLIDE/2000
8. Division/Group Communication Summary						
Function	Channel	RX Frequency N/W	RX Tone/NAC	TX Frequency N/W	TX Tone/NAC	Mode
TACTICAL	3	168.6000N	123.0	168.6000N	123.0	A
COMMAND	7	171.8250N	123.0	168.4250N	123.0	A
COMMAND	9	170.4500N	123.0	168.1000N	123.0	A
AIR TO GROUND	14	172.6750N		172.6750N		A
AIR TO GROUND	15	172.4625N		172.4625N		A
AIR GUARD	16	168.6250N		168.6250N	110.9	A
9. Prepared By (Resource Unit Leader)			Approved By (Planning Section Chief)		Date	Time
BARRY FARRELL			MISSY FORDER		10/01/2020	2000

Division/Group Assignment List (ICS 204 WF)
Controlled Unclassified Information//Basic

1. Incident Name:				3.			
ARCHIE CREEK				Branch:		Division/Group:	
2. Operational Period: DAY				I		S/T	
Date/Time From: 10/02/2020 0630 FRI		Date/Time To: 10/02/2020 2000 FRI					
4. Operations Personnel							
OPERATIONS CHIEF		BRAND, MYERS JAMIESON, SCHWARTZ		BRANCH DIRECTOR		HEATH MORTON	
DIVISION/GROUP SUPERVISOR		BUTCH GALBRATH DUSTY CANNON		AIR ATTACK SUPERVISOR		STEVEN LITTLE JASON LONGFELLOW (T)	
SAFETY OFFICER		BRAD LIDELL JOHN FUGITT (T)					
5. Resources Assigned this Period							
Strike Team / Task Force / Resource Designator		LWD	Leader	Number Persons	Drop Off PT./Time	Pick Up PT./Time	
E-175 AMBU (MEDIC 3) @ GLIDE CAMP		10/05	GEORGE DUARTE	2	GLIDE/0630	GLIDE/2000	
6. Control Operations/Work Assignments:							
<p>Task: Patrol to protect structures and improvements. Continue to mop up in Shivigny Creek. Complete back haul of hoses, pumps, etc. Continue suppression repair efforts based on the approved suppression repair for private and BLM lands. Purpose: To meet mop up and suppression repair standards and protection of timber resources and improvements. End State: To eliminate the threat to improvements and timber values.</p>							
7. Special Instructions:							
<ul style="list-style-type: none"> DFPA TF will be available to bump around to critical high priority areas in Branch I and II. DFPA TF is identified for I.A. Identify IA resources. All REAFs will check in and out of Division with DIVS. During falling operations, ensure flaggers are in place when working on major roads. Ensure all invasive species protocols for water handling are followed. PIOs need pics and short video clips (hold phone sideways!) Email to 2020.archiecreek@firenet.gov or text to 912-286-3110 Include location info and your name. 							
8. Division/Group Communication Summary							
Function	Channel	RX Frequency N/W	RX Tone/NAC	TX Frequency N/W	TX Tone/NAC	Mode	
TACTICAL	3	168.6000N	123.0	168.6000N	123.0	A	
COMMAND	7	171.8250N	123.0	168.4250N	123.0	A	
COMMAND	9	170.4500N	123.0	168.1000N	123.0	A	
AIR TO GROUND	14	172.6750N		172.6750N		A	
AIR TO GROUND	15	172.4625N		172.4625N		A	
AIR GUARD	16	168.6250N		168.6250N	110.9	A	
9. Prepared By (Resource Unit Leader)			Approved By (Planning Section Chief)			Date	Time
BARRY FARRELL			MISSY FORDER			10/01/2020	2000

Division/Group Assignment List (ICS 204 WF)
Controlled Unclassified Information//Basic

1. Incident Name:			3.			
ARCHIE CREEK			Branch:		Division/Group:	
2. Operational Period: DAY			I		W	
Date/Time From: 10/02/2020 0630 FRI		Date/Time To: 10/02/2020 2000 FRI				
4. Operations Personnel						
OPERATIONS CHIEF		BRAND, MYERS JAMIESON, SCHWARTZ		BRANCH DIRECTOR		HEATH MORTON
DIVISION/GROUP SUPERVISOR		JESSICA DUARTE		AIR ATTACK SUPERVISOR		STEVE LITTLE JASON LONGFELLOW (T)
SAFETY OFFICER		BRAD LIDELL JOHN FUGITT (T)				
5. Resources Assigned this Period						
Strike Team / Task Force / Resource Designator		LWD	Leader	Number Persons	Drop Off PT./Time	Pick Up PT./Time
O-8173 FAL1		10/02	DANNY HAMILTON	1	GLIDE/0630	GLIDE/2000
O-8012 FAL1		10/02	LEON CHAPMAN	1	GLIDE/0630	GLIDE/2000
E-8064 ENG6 DFPA - 17 (#10-17) (OR-73C)		10/02	KEVIN BATCH	1	GLIDE/0630	GLIDE/2000
E-8063 ENG6 DFPA - 15 (#11-15) (OR-73C)		10/02	PRIMO	2	GLIDE/0630	GLIDE/2000
E-8065 ENG6 DFPA - 1 (#15-01) (OR-73C)		10/02	LEDBETTER	2	GLIDE/0630	GLIDE/2000
E-8066 ENG3 DFPA - 57 (#90-57) (OR-73C)		10/02	GENTRY	1	GLIDE/0630	GLIDE/2000
O-313 FMOD C & K WILDLAND FIRE, LLC - FALLER 4		10/07	JIMMY THOMAS	2	GLIDE/0630	GLIDE/2000
E-101 WTS2 DONALD KIDD 56136		10/02	DONALD KIDD	1	GLIDE/0630	GLIDE/2000
E-97 DOZ3 GERALD E BRIGGS		10/02	ED STRATTON	3	GLIDE/0630	GLIDE/2000
E-8113 SKD2 TOWER TIMBER SERVICES INC		10/02	NOE QUEZOA	1	GLIDE/0630	GLIDE/2000
O-10001 REAF		10/07	TOM MCNAMARA	1	GLIDE/0630	GLIDE/2000
O-10003 READ		10/07	JEFFREY MCENROE	1	GLIDE/0630	GLIDE/2000
O-93 ARCH (T)		10/07	KELSEY KNOX	1	GLIDE/0630	GLIDE/2000
READ		10/07	SUMMER CROSS	1	GLIDE/0630	GLIDE/2000
O-172 EMTB @ GLIDE MEDL YURT		10/05	JENNIFER ECKERT	1	GLIDE/0630	GLIDE/2000
E-175 AMBU (MEDIC 3) @ GLIDE CAMP		10/05	GEORGE DUARTE	2	GLIDE/0630	GLIDE/2000
6. Control Operations/Work Assignments:						
8. Division/Group Communication Summary						
Function	Channel	RX Frequency N/W	RX Tone/NAC	TX Frequency N/W	TX Tone/NAC	Mode
TACTICAL	4	166.7250N	123.0	166.7250N	123.0	A
COMMAND	7	171.8250N	123.0	168.4250N	123.0	A
AIR GUARD	14	172.6750N		172.6750N		A
AIR TO GROUND	15	172.4625N		172.4625N		A
AIR GUARD	16	168.6250N		168.6250N	110.9	A
9. Prepared By (Resource Unit Leader)			Approved By (Planning Section Chief)		Date	Time
BARRY FARRELL			MISSY FORDER		10/01/2020	2000

Division/Group Assignment List (ICS 204 WF)
Controlled Unclassified Information//Basic

1. Incident Name:			3.			
ARCHIE CREEK			Branch:		Division/Group:	
2. Operational Period: DAY			I		W	
Date/Time From: 10/02/2020 0630 FRI		Date/Time To: 10/02/2020 2000 FRI				
4. Operations Personnel						
OPERATIONS CHIEF		BRAND, MYERS JAMIESON, SCHWARTZ		BRANCH DIRECTOR		HEATH MORTON
DIVISION/GROUP SUPERVISOR		JESSICA DUARTE		AIR ATTACK SUPERVISOR		STEVE LITTLE JASON LONGFELLOW (T)
SAFETY OFFICER		BRAD LIDELL JOHN FUGITT (T)				
6. Control Operations/Work Assignments:						
<p>Task: Continue to patrol and extinguish any hotspots around the structures at Glide, Idleyld Park, Rock Creek, Scott Mountain area and east to Susan Creek. Continue suppression repair efforts based on approval from landowners and BLM lands following the guidance in the suppression repair standards plan. Continue hazard tree removal along the Swiftwater road to the Thunder Mountain road.</p> <p>Purpose: Protection of improvements and timber resources.</p> <p>End State: To eliminate the threat to improvements and timber values.</p>						
7. Special Instructions:						
<ul style="list-style-type: none"> • Identity IA resources. • During falling operations, ensure flaggers are in place when working on major roads. • Ensure all invasive species protocols for water handling are followed. • PIOs need pics and short video clips (hold phone sideways!) Email to 2020.archiecreek@firenet.gov or text to 912-286-3110 Include location info and your name. 						
8. Division/Group Communication Summary						
Function	Channel	RX Frequency N/W	RX Tone/NAC	TX Frequency N/W	TX Tone/NAC	Mode
TACTICAL	4	166.7250N	123.0	166.7250N	123.0	A
COMMAND	7	171.8250N	123.0	168.4250N	123.0	A
AIR GUARD	14	172.6750N		172.6750N		A
AIR TO GROUND	15	172.4625N		172.4625N		A
AIR GUARD	16	168.6250N		168.6250N	110.9	A
9. Prepared By (Resource Unit Leader)			Approved By (Planning Section Chief)		Date	Time
BARRY FARRELL			MISSY FORDER		10/01/2020	2000

Division/Group Assignment List (ICS 204 WF)
Controlled Unclassified Information//Basic

1. Incident Name:				3.		
ARCHIE CREEK				II	A	
2. Operational Period: DAY						
Date/Time From: 10/02/2020 0630 FRI		Date/Time To: 10/02/2020 2000 FRI				
4. Operations Personnel						
OPERATIONS CHIEF		BRAND, MYERS JAMIESON, SCHWARTZ		BRANCH DIRECTOR		DAVID WALKER
DIVISION/GROUP SUPERVISOR		SILIA POLAMALU MIKE C BROD (T)		AIR ATTACK SUPERVISOR		STEVE LITTLE JASON LONGFELLOW (T)
SAFETY OFFICER		BRAD LIDELL JOHN FUGITT (T)				
5. Resources Assigned this Period						
Strike Team / Task Force / Resource Designator		LWD	Leader	Number Persons	Drop Off PT./Time	Pick Up PT./Time
O-444 TFLD		10/07	NOLAN ROTH	1	GASSY CREEK CAMP/0630	GASSY CREEK CAMP/2000
O-8007 TFLD		10/02	JOSEPH LEE	1	GASSY CREEK CAMP/0630	GASSY CREEK CAMP/2000
O-8008 HEQB		10/02	TREY MCNEIL	1	GASSY CREEK CAMP/0630	GASSY CREEK CAMP/2000
O-8009 HEQB (T)		10/02	GREGGORY MOCK (T)	1	GASSY CREEK CAMP/0630	GASSY CREEK CAMP/2000
O-453 HEQB (T)		10/08	ZACHARY FAULK	1	GASSY CREEK CAMP/0630	GASSY CREEK CAMP/2000
C-50 HC2 17068 - FRANCO REFORESTATION INC		10/05	FERNANDO CERVENTEZ	20	GASSY CREEK CAMP/0630	GASSY CREEK CAMP/2000
E-342 DOZ2 JB LOGGING		10/10	JOHN BENSON	1	GASSY CREEK CAMP/0630	GASSY CREEK CAMP/2000
O-8168 HEQB (T)		10/02	BRAD LEDBETTER	1	GASSY CREEK CAMP/0630	GASSY CREEK CAMP/2000
E-99 DOZ2 NORTHWEST LOGGING INC		10/06	JIM BEAM	1	GASSY CREEK CAMP/0630	GASSY CREEK CAMP/2000
E-141 ENG6 MALHEUR REFUGE		10/02	ANERES OROZCO	5	GASSY CREEK CAMP/0630	GASSY CREEK CAMP/2000
E-118 SKD2 PACIFIC RIDGELINE FORESTRY		10/11	RONNIE ROSSITER	2	GASSY CREEK CAMP/0630	GASSY CREEK CAMP/2000
E-345 SKD2 MARK JONES TRUCKING		10/10	KENNY SWOPE	2	GASSY CREEK CAMP/0630	GASSY CREEK CAMP/2000
E-311 EXCA BOB MURRAY LOGGING		10/09	ROBERT MURRAY AARON GREGORY	2	GASSY CREEK CAMP/0630	GASSY CREEK CAMP/2000
E-315 EXCA TABLE ROCK FORESTRY		10/10	ART LACEY	2	GASSY CREEK CAMP/0630	GASSY CREEK CAMP/2000
E-316 EXCA SANTUCCI RNCH TURF LLC		10/10	BRAD SANTUCCI	2	GASSY CREEK CAMP/0630	GASSY CREEK CAMP/2000
E-346 LDFR J&D LOGGING & CONTRACTING, LLC		10/13		2	GASSY CREEK CAMP/0630	GASSY CREEK CAMP/2000
8. Division/Group Communication Summary						
Function	Channel	RX Frequency N/W	RX Tone/NAC	TX Frequency N/W	TX Tone/NAC	Mode
TACTICAL	1	168.0500N	123.0	168.0500N	123.0	A
COMMAND	7	171.8250N	123.0	168.4250N	123.0	A
AIR TO GROUND	14	172.6750N		172.6750N		A
AIR GUARD	15	172.4625N		172.4625N		A
AIR GUARD	16	168.6250N		168.6250N	110.9	A
9. Prepared By (Resource Unit Leader)			Approved By (Planning Section Chief)		Date	Time
BARRY FARRELL			MISSY FORDER		10/01/2020	2000

Division/Group Assignment List (ICS 204 WF)
Controlled Unclassified Information//Basic

1. Incident Name:			3.			
ARCHIE CREEK			Branch:		Division/Group:	
2. Operational Period: DAY			II		A	
Date/Time From: 10/02/2020 0630 FRI		Date/Time To: 10/02/2020 2000 FRI				
4. Operations Personnel						
OPERATIONS CHIEF		BRAND, MYERS JAMIESON, SCHWARTZ		BRANCH DIRECTOR		DAVID WALKER
DIVISION/GROUP SUPERVISOR		SILIA POLAMALU MIKE C BROD (T)		AIR ATTACK SUPERVISOR		STEVE LITTLE JASON LONGFELLOW (T)
SAFETY OFFICER		BRAD LIDELL JOHN FUGITT (T)				
5. Resources Assigned this Period						
Strike Team / Task Force / Resource Designator		LWD	Leader	Number Persons	Drop Off PT./Time	Pick Up PT./Time
E-347 LDFR J&D LOGGING & CONTRACTING, LLC		10/13		2	GASSY CREEK CAMP/0630	GASSY CREEK CAMP/2000
O-8157 FAL1		10/02	BRET HAMMER	1	GASSY CREEK CAMP/0630	GASSY CREEK CAMP/2000
READ		10/07	NICK POPEJOY	1	GASSY CREEK CAMP/0630	GASSY CREEK CAMP/2000
E-308 AMBU (MEDIC 6) @ DP27-29		10/09	ADAM WHITE	2	GASSY CREEK CAMP/0630	GASSY CREEK CAMP/2000
E-286 AMBU (MEDIC 4) @ DP33		10/09	ALBIN/PARSON	2	GASSY CREEK CAMP/0630	GASSY CREEK CAMP/2000
6. Control Operations/Work Assignments:						
Task: Mop up and grid along Gassy Creek road south of DP-25. Continue suppression repair on indirect lines near A/W break.						
Purpose: Continue to protect values and limit resource damage through suppression repair efforts.						
End State: To eliminate the threat to improvements and timber values.						
7. Special Instructions:						
<ul style="list-style-type: none"> • Identity IA resources • All REAFs will check in and out of Division with DIVS • During falling operations, ensure flaggers are in place when working on major roads. • Ensure all invasive species protocols for water handling are followed. • PIOs need pics and short video clips (hold phone sideways!) Email to 2020.archiecreek@firenet.gov or text to 912-286-3110 Include location info and your name. 						
8. Division/Group Communication Summary						
Function	Channel	RX Frequency N/W	RX Tone/NAC	TX Frequency N/W	TX Tone/NAC	Mode
TACTICAL	1	168.0500N	123.0	168.0500N	123.0	A
COMMAND	7	171.8250N	123.0	168.4250N	123.0	A
AIR TO GROUND	14	172.6750N		172.6750N		A
AIR GUARD	15	172.4625N		172.4625N		A
AIR GUARD	16	168.6250N		168.6250N	110.9	A
9. Prepared By (Resource Unit Leader)			Approved By (Planning Section Chief)		Date	Time
BARRY FARRELL			MISSY FORDER		10/01/2020	2000

Division/Group Assignment List (ICS 204 WF)
Controlled Unclassified Information//Basic

1. Incident Name:			3.			
ARCHIE CREEK			Branch:		Division/Group:	
2. Operational Period: DAY			II		D/E	
Date/Time From: 10/02/2020 0630 FRI	Date/Time To: 10/02/2020 2000 FRI					
4. Operations Personnel						
OPERATIONS CHIEF		BRAND, MYERS JAMIESON, SCHWARTZ		BRANCH DIRECTOR		DAVID WALKER
DIVISION/GROUP SUPERVISOR		BRANDON J KERNS		AIR ATTACK SUPERVISOR		STEVE LITTLE JASON LONGFELLOW (T)
SAFETY OFFICER		BRAD LIDELL JOHN FUGITT (T)				
5. Resources Assigned this Period						
Strike Team / Task Force / Resource Designator		LWD	Leader	Number Persons	Drop Off PT./Time	Pick Up PT./Time
O-8005 TFLD		10/02	GARY WARREN WAYNE KINCHELOE	1	GASSY CREEK CAMP/0630	GASSY CREEK CAMP/2000
C-61 HC2I PACIFIC OASIS WILDFIRE		10/08	PACIFIC OASIS	20	GASSY CREEK CAMP/0630	GASSY CREEK CAMP/2000
E-221 ENG4 BIG STATE WILDFIRE		10/02	GRAHAM MAGEE	3	GASSY CREEK CAMP/0630	GASSY CREEK CAMP/2000
E-8156 EXCA CASCADE WEST		10/02		1	GASSY CREEK CAMP/0630	GASSY CREEK CAMP/2000
E-8081 EXCA CASCADE WEST		10/02	TOMMY IRELAND	2	GASSY CREEK CAMP/0630	GASSY CREEK CAMP/2000
E-8206 DOZ1 CASCADE WEST INC		10/02		1	GASSY CREEK CAMP/0630	GASSY CREEK CAMP/2000
O-10003 READ		10/07	JEFF MCENROE	1	GASSY CREEK CAMP/0630	GASSY CREEK CAMP/2000
O-10005 READ		10/07	MARK KEHOE	1	GASSY CREEK CAMP/0630	GASSY CREEK CAMP/2000
REAF		10/07	DARRIN WRIGHT	1	GASSY CREEK CAMP/0630	GASSY CREEK CAMP/2000
READ		10/07	SUMMER CROSS	1	GASSY CREEK CAMP/0630	GASSY CREEK CAMP/2000
READ		10/07	NICK POPEJOY	1	GASSY CREEK CAMP/0630	GASSY CREEK CAMP/2000
O-165 EMPF @ DP30		10/06	RYAN F VERDI	1	GASSY CREEK CAMP/0630	GASSY CREEK CAMP/2000
E-286 AMBU (MEDIC 4) @ DP33		10/09	ALBIN/PARSON	2	GASSY CREEK CAMP/0630	GASSY CREEK CAMP/2000
E-308 AMBU (MEDIC 6) @ DP27-29		10/09	ADAM WHITE	2	GASSY CREEK CAMP/0630	GASSY CREEK CAMP/2000
6. Control Operations/Work Assignments:						
8. Division/Group Communication Summary						
Function	Channel	RX Frequency N/W	RX Tone/NAC	TX Frequency N/W	TX Tone/NAC	Mode
TACTICAL	2	168.2000N	123.0	168.2000N	123.0	A
COMMAND	7	171.8250N	123.0	168.4250N	123.0	A
AIR TO GROUND	14	172.6750N		172.6750N		A
AIR TO GROUND	15	172.4625N		172.4625N		A
AIR GUARD	16	168.6250N		168.6250N	110.9	A
9. Prepared By (Resource Unit Leader)			Approved By (Planning Section Chief)		Date	Time
BARRY FARRELL			MISSY FORDER		10/01/2020	2000

Division/Group Assignment List (ICS 204 WF)
Controlled Unclassified Information//Basic

1. Incident Name:		3.	
ARCHIE CREEK		Branch: II	Division/Group: D/E
2. Operational Period: DAY			
Date/Time From: 10/02/2020 0630 FRI	Date/Time To: 10/02/2020 2000 FRI		

4. Operations Personnel			
OPERATIONS CHIEF	BRAND, MYERS JAMIESON, SCHWARTZ	BRANCH DIRECTOR	DAVID WALKER
DIVISION/GROUP SUPERVISOR	BRANDON J KERNS	AIR ATTACK SUPERVISOR	STEVE LITTLE JASON LONGFELLOW (T)
SAFETY OFFICER	BRAD LIDELL JOHN FUGITT (T)		

6. Control Operations/Work Assignments:
Task: Continue to patrol and mop up with emphasis on dozer lines and hand lines.
Purpose: Protection of timber resources and improvements.
End State: To eliminate the threat to improvements and timber values.

7. Special Instructions:

- Identity IA resources
- All REAFs will check in and out of Division with DIVS
- During falling operations, ensure flaggers are in place when working on major roads.
- Ensure all invasive species protocols for water handling are followed.
- PIOs need pics and short video clips (hold phone sideways!) Email to 2020.archiecreek@firenet.gov or text to 912-286-3110 Include location info and your name.

8. Division/Group Communication Summary

Function	Channel	RX Frequency N/W	RX Tone/NAC	TX Frequency N/W	TX Tone/NAC	Mode
TACTICAL	2	168.2000N	123.0	168.2000N	123.0	A
COMMAND	7	171.8250N	123.0	168.4250N	123.0	A
AIR TO GROUND	14	172.6750N		172.6750N		A
AIR TO GROUND	15	172.4625N		172.4625N		A
AIR GUARD	16	168.6250N		168.6250N	110.9	A

9. Prepared By (Resource Unit Leader)	Approved By (Planning Section Chief)	Date	Time
BARRY FARRELL	MISSY FORDER	10/01/2020	2000

Division/Group Assignment List (ICS 204 WF)
Controlled Unclassified Information//Basic

1. Incident Name:			3.			
ARCHIE CREEK			Branch:		Division/Group:	
2. Operational Period: DAY			II		F	
Date/Time From: 10/02/2020 0630 FRI		Date/Time To: 10/02/2020 2000 FRI				
4. Operations Personnel						
OPERATIONS CHIEF		BRAND, MYERS JAMIESON, SCHWARTZ		BRANCH DIRECTOR		DAVID WALKER
DIVISION/GROUP SUPERVISOR		DANA PEASE; KIT COMPTON DENNIS MAWHINNEY (T)		AIR ATTACK SUPERVISOR		STEVE LITTLE JASON LONGFELLOW (T)
SAFETY OFFICER		BRAD LIDELL JOHN FUGITT (T)				
5. Resources Assigned this Period						
Strike Team / Task Force / Resource Designator		LWD	Leader	Number Persons	Drop Off PT./Time	Pick Up PT./Time
O-464 TFLD		10/10	JESSICA HILFERS	1	GLIDE/0630	GLIDE/2000
O-8090 TFLD		10/02	QUINCY COONS	1	GLIDE/0630	GLIDE/2000
C-57 HC2 17120 - DUST BUSTERS PLUS LLC		10/05	SAWYER MCCALL	20	GLIDE/0630	GLIDE/2000
E-258 ENG6 METHOW RIVER WILD FIRE 3D6WD6GL2AG115210		10/04	DOMINGO MENDOZA	3	GLIDE/0630	GLIDE/2000
E-259 ENG6 C & K WILDLAND FIRE, LLC		10/06	MILAN TORREZ		GLIDE/0630	GLIDE/2000
E-116 WTS2 MARK JONES TRUCKING #20		10/06	DAN COOPER	1	GLIDE/0630	GLIDE/2000
E-8161 DOZ2 BENZEL EXCAVATION INC		10/02	ROY BENZEL	1	GLIDE/0630	GLIDE/2000
E-8162 DOZ2 BENZEL EXCAVATION INC		10/02	CORY BENZEL	1	GLIDE/0630	GLIDE/2000
E-8180 EXCA PARKHURST TRUCKING		10/02	BRAD MCMASTER	1	GLIDE/0630	GLIDE/2000
O-10003 READ		10/07	JEFFREY MCENROE	1	GLIDE/0630	GLIDE/2000
O-10005 READ		10/07	MARK KEHOE	1	GLIDE/0630	GLIDE/2000
REAF		10/07	DARRIN WRIGHT	1	GLIDE/0630	GLIDE/2000
READ		10/07	SUMMER CROSS	1	GLIDE/0630	GLIDE/2000
O-479 REMS ALBQ @ DP 32		10/10	ANDREW WEST	1	GLIDE/0630	GLIDE/2000
E-286 AMBU (MEDIC 4) @ DP33		10/09	ALBIN/PARSON	2	GLIDE/0630	GLIDE/2000
E-308 AMBU (MEDIC 6) @ DP27-29		10/09	ADAM WHITE	2	GLIDE/0630	GLIDE/2000
6. Control Operations/Work Assignments:						
8. Division/Group Communication Summary						
Function	Channel	RX Frequency N/W	RX Tone/NAC	TX Frequency N/W	TX Tone/NAC	Mode
TACTICAL	3	168.6000N	123.0	168.6000N	123.0	A
COMMAND	10	169.5375N	123.0	164.7125N	123.0	A
COMMAND	13	170.5500N	103.5	164.8000N	192.8	A
AIR TO GROUND	14	172.6750N		172.6750N		A
AIR TO GROUND	15	172.4625N		172.4625N		A
AIR GUARD	16	168.6250N		168.6250N	110.9	A
9. Prepared By (Resource Unit Leader)			Approved By (Planning Section Chief)		Date	Time
BARRY FARRELL			MISSY FORDER		10/01/2020	2000

Division/Group Assignment List (ICS 204 WF)

Controlled Unclassified Information//Basic

1. Incident Name:				3.			
ARCHIE CREEK				II		F	
2. Operational Period: DAY							
Date/Time From: 10/02/2020 0630 FRI		Date/Time To: 10/02/2020 2000 FRI					
4. Operations Personnel							
OPERATIONS CHIEF		BRAND, MYERS JAMIESON, SCHWARTZ		BRANCH DIRECTOR		DAVID WALKER	
DIVISION/GROUP SUPERVISOR		DANA PEASE; KIT COMPTON DENNIS MAWHINNEY (T)		AIR ATTACK SUPERVISOR		STEVE LITTLE JASON LONGFELLOW (T)	
SAFETY OFFICER		BRAD LIDELL JOHN FUGITT (T)					
6. Control Operations/Work Assignments:							
<p>Task: Continue to grid and mop up in the dirty burn areas of Zig Zag creek and Upper Trapper creek. Complete back haul of hoses, pumps, etc. to spike camp. Continue with suppression repair efforts based on the approved suppression repair for private and BLM lands.</p> <p>Purpose: Continue to protect values and limit resource damage through suppression repair efforts.</p> <p>End State: To eliminate the threat to improvements and timber values.</p>							
7. Special Instructions:							
<ul style="list-style-type: none"> All REAFs will check in and out of Division with DIVS During falling operations, ensure flaggers are in place when working on major roads Ensure all invasive species protocols for water handling are followed. PIOs need pics and short video clips (hold phone sideways!) Email to 2020.archiecreek@firenet.gov or text to 912-286-3110 Include location info and your name. 							
8. Division/Group Communication Summary							
Function	Channel	RX Frequency N/W	RX Tone/NAC	TX Frequency N/W	TX Tone/NAC	Mode	
TACTICAL	3	168.6000N	123.0	168.6000N	123.0	A	
COMMAND	10	169.5375N	123.0	164.7125N	123.0	A	
COMMAND	13	170.5500N	103.5	164.8000N	192.8	A	
AIR TO GROUND	14	172.6750N		172.6750N		A	
AIR TO GROUND	15	172.4625N		172.4625N		A	
AIR GUARD	16	168.6250N		168.6250N	110.9	A	
9. Prepared By (Resource Unit Leader)			Approved By (Planning Section Chief)			Date	Time
BARRY FARRELL			MISSY FORDER			10/01/2020	2000

Division/Group Assignment List (ICS 204 WF)
Controlled Unclassified Information//Basic

1. Incident Name:			3.			
ARCHIE CREEK			Branch:		Division/Group:	
2. Operational Period: DAY			III		H/K	
Date/Time From: 10/02/2020 0630 FRI	Date/Time To: 10/02/2020 2000 FRI					
4. Operations Personnel						
OPERATIONS CHIEF		BRAND, EDGE JAMEISON, SCHWARTZ		BRANCH DIRECTOR		SCOTT BEACHAM
DIVISION/GROUP SUPERVISOR		KELLY CORNWALL		AIR ATTACK SUPERVISOR		STEVE LITTLE JASON LONGFELLOW (T)
SAFETY OFFICER		GARY KEMP				
5. Resources Assigned this Period						
Strike Team / Task Force / Resource Designator		LWD	Leader	Number Persons	Drop Off PT./Time	Pick Up PT./Time
O-261 TFLD		10/08	JOHN S RYAN	1	EAGLE ROCK CAMP/0630	EAGLE ROCK CAMP/2000
O-409 HEQB		10/07	THOMAS FRANKLIN	1	EAGLE ROCK CAMP/0630	EAGLE ROCK CAMP/2000
O-454 HEQB (T)		10/08	JUSTIN HADWEN	1	EAGLE ROCK CAMP/0630	EAGLE ROCK CAMP/2000
C-52 HC2 17076 - FRANCO REFORESTATION INC		10/05	JESUS MARTINEZ	8	EAGLE ROCK CAMP/0630	EAGLE ROCK CAMP/2000
C-53 HC2 17077 - FRANCO REFORESTATION INC		10/05	RAFAEL CISNEROS	20	EAGLE ROCK CAMP/0630	EAGLE ROCK CAMP/2000
C-58 HC2 17072 - FRANCO REFORESTATION, INC.		10/05	LEONARD TOWNSEND	20	EAGLE ROCK CAMP/0630	EAGLE ROCK CAMP/2000
E-238 ENG6 AMERICAN FIRE FIGHTING COMPANY		10/02	ELLEN FENDER	3	EAGLE ROCK CAMP/0630	EAGLE ROCK CAMP/2000
E-239 ENG6 AMERICAN FIRE FIGHTING COMPANY		10/02	MIKE RIDEOUT	3	EAGLE ROCK CAMP/0630	EAGLE ROCK CAMP/2000
O-314 FMOD C & K WILDLAND FIRE, LLC - FALLER 6		10/08	RICKIE HUNT	2	EAGLE ROCK CAMP/0630	EAGLE ROCK CAMP/2000
E-151 SKG2 WYEAST FORESTRY MANAGEMENT		10/08	HARRY HERMAN BREEZY HERMAN	2	EAGLE ROCK CAMP/0630	EAGLE ROCK CAMP/2000
E-336 EXCA MISC - EXCAVATOR, T2 - 1 86255		10/11	KEN OGDEN	2	EAGLE ROCK CAMP/0630	EAGLE ROCK CAMP/2000
E-337 EXCA MASTICATOR - BOOM MOUNTED, T3		10/11	DOUG STAFF	2	EAGLE ROCK CAMP/0630	EAGLE ROCK CAMP/2000
E-48 LOG MARK JONES TRUCKING, INC.		10/10	JUSTIN CANNDEN	1	EAGLE ROCK CAMP/0630	EAGLE ROCK CAMP/2000
E-320 CHIP HARRIS CREW 6 LLC		10/09	BUTCH SUNKLER	2	EAGLE ROCK CAMP/0630	EAGLE ROCK CAMP/2000
8. Division/Group Communication Summary						
Function	Channel	RX Frequency N/W	RX Tone/NAC	TX Frequency N/W	TX Tone/NAC	Mode
TACTICAL	4	166.7250N	123.0	166.7250N	123.0	A
COMMAND	8	173.5000N	123.0	168.5625N	123.0	A
COMMAND	10	169.5375N	123.0	164.7125N	123.0	A
COMMAND	13	170.5500N	103.5	164.8000N	192.8	A
AIR TO GROUND	14	172.6750N		172.6750N		A
AIR TO GROUND	15	172.4625N		172.4625N		A
AIR GUARD	16	168.6250N		168.6250N	110.9	A
9. Prepared By (Resource Unit Leader)			Approved By (Planning Section Chief)		Date	Time
BARRY FARRELL			MISSY FORDER		10/01/2020	2000

Division/Group Assignment List (ICS 204 WF)
Controlled Unclassified Information//Basic

1. Incident Name:			3.			
ARCHIE CREEK			Branch:		Division/Group:	
2. Operational Period: DAY			III		H/K	
Date/Time From: 10/02/2020 0630 FRI	Date/Time To: 10/02/2020 2000 FRI					
4. Operations Personnel						
OPERATIONS CHIEF		BRAND, EDGE JAMEISON, SCHWARTZ		BRANCH DIRECTOR		SCOTT BEACHAM
DIVISION/GROUP SUPERVISOR		KELLY CORNWALL		AIR ATTACK SUPERVISOR		STEVE LITTLE JASON LONGFELLOW (T)
SAFETY OFFICER		GARY KEMP				
5. Resources Assigned this Period						
Strike Team / Task Force / Resource Designator		LWD	Leader	Number Persons	Drop Off PT./Time	Pick Up PT./Time
E-327 CHIP A&H FORESTRY, LLC		10/10	DREW STONEBERG	2	EAGLE ROCK CAMP/0630	EAGLE ROCK CAMP/2000
E-92 LDFR NW LOGGING INC		10/05	LEO MILLER	2	EAGLE ROCK CAMP/0630	EAGLE ROCK CAMP/2000
E-8200 TDMP LEE ROY BELLOIR & SONS		10/02	RANDY BELLOIR	1	EAGLE ROCK CAMP/0630	EAGLE ROCK CAMP/2000
E-8201 TDMP MARSHALL TRUCKING		10/02	JAMES ROARK	1	EAGLE ROCK CAMP/0630	EAGLE ROCK CAMP/2000
E-193 UTV TOP GUN RESOURCES LLC.					EAGLE ROCK CAMP/0630	EAGLE ROCK CAMP/2000
O-10005 READ		10/07	MARK KEHOE	1	EAGLE ROCK CAMP/0630	EAGLE ROCK CAMP/2000
READ		10/07	DARRIN WRIGHT	1	EAGLE ROCK CAMP/0630	EAGLE ROCK CAMP/2000
READ		10/07	NICK POPEJOY	1	EAGLE ROCK CAMP/0630	EAGLE ROCK CAMP/2000
O-166 EMTF @ DP40		10/03	MAIA SLATER	1	EAGLE ROCK CAMP/0630	EAGLE ROCK CAMP/2000
EMTP @ SODA SPRINGS MEDL YURT		10/07	JOHN PATIN	1	EAGLE ROCK CAMP/0630	EAGLE ROCK CAMP/2000
E-29 AMBU (MEDIC 1) @ DP65		10/02	HUDSON/PLUMMER	2	EAGLE ROCK CAMP/0630	EAGLE ROCK CAMP/2000
E-291 AMBU (MEDIC 5) @ DP40		10/08	GREG EDWARDS	2	EAGLE ROCK CAMP/0630	EAGLE ROCK CAMP/2000
6. Control Operations/Work Assignments:						
8. Division/Group Communication Summary						
Function	Channel	RX Frequency N/W	RX Tone/NAC	TX Frequency N/W	TX Tone/NAC	Mode
TACTICAL	4	166.7250N	123.0	166.7250N	123.0	A
COMMAND	8	173.5000N	123.0	168.5625N	123.0	A
COMMAND	10	169.5375N	123.0	164.7125N	123.0	A
COMMAND	13	170.5500N	103.5	164.8000N	192.8	A
AIR TO GROUND	14	172.6750N		172.6750N		A
AIR TO GROUND	15	172.4625N		172.4625N		A
AIR GUARD	16	168.6250N		168.6250N	110.9	A
9. Prepared By (Resource Unit Leader)			Approved By (Planning Section Chief)		Date	Time
BARRY FARRELL			MISSY FORDER		10/01/2020	2000

Division/Group Assignment List (ICS 204 WF)
Controlled Unclassified Information//Basic

1. Incident Name:			3.			
ARCHIE CREEK			Branch:		Division/Group:	
2. Operational Period: DAY			III		H/K	
Date/Time From: 10/02/2020 0630 FRI		Date/Time To: 10/02/2020 2000 FRI				
4. Operations Personnel						
OPERATIONS CHIEF		BRAND, EDGE JAMEISON, SCHWARTZ		BRANCH DIRECTOR		SCOTT BEACHAM
DIVISION/GROUP SUPERVISOR		KELLY CORNWALL		AIR ATTACK SUPERVISOR		STEVE LITTLE JASON LONGFELLOW (T)
SAFETY OFFICER		GARY KEMP				
6. Control Operations/Work Assignments:						
<p>Task: Continue to secure lines, mop up and patrol to the extent necessary to ensure fire stays within established control features. Continue suppression repair efforts based on the approved suppression repair for private, BLM, and Forest Service lands.</p> <p>Purpose: Protection of timber resource and improvements.</p> <p>End State: To eliminate the threat to improvements and timber values.</p>						
7. Special Instructions:						
<ul style="list-style-type: none"> • Identity IA resources. • All REAFs will check in and out of Division with DIVS. • During falling operations, ensure flaggers are in place when working on major roads. • Ensure all invasive species protocols for water handling are followed. • Logging operations and hauling off private is continuing. • PIOs need pics and short video clips (hold phone sideways!) Email to 2020.archiecreek@firenet.gov or text to 912-286-3110 Include location info and your name. 						
8. Division/Group Communication Summary						
Function	Channel	RX Frequency N/W	RX Tone/NAC	TX Frequency N/W	TX Tone/NAC	Mode
TACTICAL	4	166.7250N	123.0	166.7250N	123.0	A
COMMAND	8	173.5000N	123.0	168.5625N	123.0	A
COMMAND	10	169.5375N	123.0	164.7125N	123.0	A
COMMAND	13	170.5500N	103.5	164.8000N	192.8	A
AIR TO GROUND	14	172.6750N		172.6750N		A
AIR TO GROUND	15	172.4625N		172.4625N		A
AIR GUARD	16	168.6250N		168.6250N	110.9	A
9. Prepared By (Resource Unit Leader)			Approved By (Planning Section Chief)		Date	Time
BARRY FARRELL			MISSY FORDER		10/01/2020	2000

Division/Group Assignment List (ICS 204 WF)
Controlled Unclassified Information//Basic

1. Incident Name:			3.			
ARCHIE CREEK			Branch:		Division/Group:	
2. Operational Period: DAY			III		N/Q	
Date/Time From: 10/02/2020 0630 FRI	Date/Time To: 10/02/2020 2000 FRI					
4. Operations Personnel						
OPERATIONS CHIEF		BRAND, EDGE JAMIESON, SCHWARTZ		BRANCH DIRECTOR		SCOTT BEACHAM
DIVISION/GROUP SUPERVISOR		DANIEL CEDENO BRADLEY T WHITTINGTON (T)		AIR ATTACK SUPERVISOR		STEVE LITTLE JASON LONGFELLOW (T)
SAFETY OFFICER		GARY KEMP				
5. Resources Assigned this Period						
Strike Team / Task Force / Resource Designator		LWD	Leader	Number Persons	Drop Off PT./Time	Pick Up PT./Time
O-8147 TFLD		10/02	ISAAC HULL	1	EAGLE ROCK CAMP/0630	EAGLE ROCK CAMP/2000
O-180 HEQB		10/04	MICHAEL W KOCH	1	EAGLE ROCK CAMP/0630	EAGLE ROCK CAMP/2000
O-445 TFLD (T)		10/07	RICHARD F ANA	1	EAGLE ROCK CAMP/0630	EAGLE ROCK CAMP/2000
O-483 HEQB (T)		10/07	AMANDA MCHATTON	1	EAGLE ROCK CAMP/0630	EAGLE ROCK CAMP/2000
C-4 HC2 FRANCO REFORESTATION, INC. 04		10/02	FLORENCIO FRANCO-QUEVADO	20	EAGLE ROCK CAMP/0630	EAGLE ROCK CAMP/2000
C-45 HC2I UMPQUA SZ		10/03	BEAU LEE	21	EAGLE ROCK CAMP/0630	EAGLE ROCK CAMP/2000
C-48 HC2 17112 - TORRES CONTRACTING INC		10/03	EMILIO MELGAREJ PERALTA	20	EAGLE ROCK CAMP/0630	EAGLE ROCK CAMP/2000
C-49 HC2 17206 - NORTH PACIFIC FORESTRY INC		10/03	JEFFERY ANDERSON	20	EAGLE ROCK CAMP/0630	EAGLE ROCK CAMP/2000
C-55 HC2 17118 - DUST BUSTERS PLUS LLC		10/05	CHRIS HUBBARD	20	EAGLE ROCK CAMP/0630	EAGLE ROCK CAMP/2000
O-291 FMOD FALLERS INCORPORATED		10/16	CALEB DENMAN	2	EAGLE ROCK CAMP/0630	EAGLE ROCK CAMP/2000
E-256 ENG4 HI COUNTRY LLC		10/05	BJ VALDEZ	3	EAGLE ROCK CAMP/0630	EAGLE ROCK CAMP/2000
E-353 ENG4 FOREST SERVICE		10/11	CHAD ROLAND	8	EAGLE ROCK CAMP/0630	EAGLE ROCK CAMP/2000
E-365 ENG4 ORUPF ENGINE #14		10/13	THADDEUS NIEBEL	4	EAGLE ROCK CAMP/0630	EAGLE ROCK CAMP/2000
E-9 ENG6 FIRST STRIKE		10/09	ARMONDO OZUMA	2	EAGLE ROCK CAMP/0630	EAGLE ROCK CAMP/2000
E-2 WTS2 WILLIAM NASH 44		10/07	MARK NASH	1	EAGLE ROCK CAMP/0630	EAGLE ROCK CAMP/2000
8. Division/Group Communication Summary						
Function	Channel	RX Frequency N/W	RX Tone/NAC	TX Frequency N/W	TX Tone/NAC	Mode
TACTICAL	1	168.0500N	123.0	168.0500N	123.0	A
TACTICAL	5	166.7750N	123.0	166.7750N	123.0	A
COMMAND	8	173.5000N	123.0	168.5625N	123.0	A
AIR TO GROUND	14	172.6750N		172.6750N		A
AIR TO GROUND	15	172.4625N		172.4625N		A
AIR GUARD	16	168.6250N		168.6250N	110.9	A
9. Prepared By (Resource Unit Leader)			Approved By (Planning Section Chief)		Date	Time
BARRY FARRELL			MISSY FORDER		10/01/2020	2000

Division/Group Assignment List (ICS 204 WF)
Controlled Unclassified Information//Basic

1. Incident Name:				3.		
ARCHIE CREEK				Branch: III	Division/Group: N/Q	
2. Operational Period: DAY						
Date/Time From: 10/02/2020 0630 FRI		Date/Time To: 10/02/2020 2000 FRI				
4. Operations Personnel						
OPERATIONS CHIEF		BRAND, EDGE JAMIESON, SCHWARTZ		BRANCH DIRECTOR		SCOTT BEACHAM
DIVISION/GROUP SUPERVISOR		DANIEL CEDENO BRADLEY T WHITTINGTON (T)		AIR ATTACK SUPERVISOR		STEVE LITTLE JASON LONGFELLOW (T)
SAFETY OFFICER		GARY KEMP				
5. Resources Assigned this Period						
Strike Team / Task Force / Resource Designator		LWD	Leader	Number Persons	Drop Off PT./Time	Pick Up PT./Time
E-109 WTS2 IRELAND INC 81		10/09	WAYNE ELLIGOTT	1	EAGLE ROCK CAMP/0630	EAGLE ROCK CAMP/2000
E-8052 DOZ2 4-Q TIMBER		10/02	MARK NICHOLS	2	EAGLE ROCK CAMP/0630	EAGLE ROCK CAMP/2000
E-98 DOZ3 MARK JONES TRUCKING TD12		10/12	KEEGAN COOPER	2	EAGLE ROCK CAMP/0630	EAGLE ROCK CAMP/2000
E-313 EXCA OWENS FREIGHT LINES, INC		10/10	RHETT SMITH	2	EAGLE ROCK CAMP/0630	EAGLE ROCK CAMP/2000
E-318 EXCA URE OUTDOORS		10/17	DON GILBERT	1	EAGLE ROCK CAMP/0630	EAGLE ROCK CAMP/2000
E-354 EXCA RUNDELL		10/13	TANNER HESS	2	EAGLE ROCK CAMP/0630	EAGLE ROCK CAMP/2000
E-357 EXCA MARK JONES TRUCKING		10/12	KATIE JONES	2	EAGLE ROCK CAMP/0630	EAGLE ROCK CAMP/2000
E-362 EXCA MARK JONES		10/14	FRANK ANDERSON	1	EAGLE ROCK CAMP/0630	EAGLE ROCK CAMP/2000
E-90 FEL2 MARK JONES TRUCKING INC FELLER BUNCHER,		10/08	MARK GODWIN RICK BRADY	1	EAGLE ROCK CAMP/0630	EAGLE ROCK CAMP/2000
E-328 CHIP BLUE SKY TREE SERVICES & PRESERVATION		10/10	DAVID OLSEN	2	EAGLE ROCK CAMP/0630	EAGLE ROCK CAMP/2000
E-49 LOG MARK JONES TRUCKING, INC.		10/04	RICK SMITH	1	EAGLE ROCK CAMP/0630	EAGLE ROCK CAMP/2000
E-189 UTV TOP GUN RESOURCES					EAGLE ROCK CAMP/0630	EAGLE ROCK CAMP/2000
E-190 UTV TOP GUN RESOURCES LLC.					EAGLE ROCK CAMP/0630	EAGLE ROCK CAMP/2000
O-382 REM DOUGLAS CO @ DP61		10/04	NICK WECKS	1	EAGLE ROCK CAMP/0630	EAGLE ROCK CAMP/2000
O-399 EMPF MEDIC 26- FIRELINE MEDIC		10/06	ANDREW BELCHER	1	EAGLE ROCK CAMP/0630	EAGLE ROCK CAMP/2000
8. Division/Group Communication Summary						
Function	Channel	RX Frequency N/W	RX Tone/NAC	TX Frequency N/W	TX Tone/NAC	Mode
TACTICAL	1	168.0500N	123.0	168.0500N	123.0	A
TACTICAL	5	166.7750N	123.0	166.7750N	123.0	A
COMMAND	8	173.5000N	123.0	168.5625N	123.0	A
AIR TO GROUND	14	172.6750N		172.6750N		A
AIR TO GROUND	15	172.4625N		172.4625N		A
AIR GUARD	16	168.6250N		168.6250N	110.9	A
9. Prepared By (Resource Unit Leader)			Approved By (Planning Section Chief)		Date	Time
BARRY FARRELL			MISSY FORDER		10/01/2020	2000

Division/Group Assignment List (ICS 204 WF)
Controlled Unclassified Information//Basic

1. Incident Name:			3.			
ARCHIE CREEK			Branch:		Division/Group:	
2. Operational Period: DAY			III		N/Q	
Date/Time From: 10/02/2020 0630 FRI	Date/Time To: 10/02/2020 2000 FRI					
4. Operations Personnel						
OPERATIONS CHIEF		BRAND, EDGE JAMIESON, SCHWARTZ		BRANCH DIRECTOR		SCOTT BEACHAM
DIVISION/GROUP SUPERVISOR		DANIEL CEDENO BRADLEY T WHITTINGTON (T)		AIR ATTACK SUPERVISOR		STEVE LITTLE JASON LONGFELLOW (T)
SAFETY OFFICER		GARY KEMP				
5. Resources Assigned this Period						
Strike Team / Task Force / Resource Designator		LWD	Leader	Number Persons	Drop Off PT./Time	Pick Up PT./Time
O-400 EMTF @ DP63		10/06	EDWARD TSENG	1	EAGLE ROCK CAMP/0630	EAGLE ROCK CAMP/2000
EMTP @ SODA SPRINGS MEDL YURT		10/07	JOHN PATIN	1	EAGLE ROCK CAMP/0630	EAGLE ROCK CAMP/2000
E-29 AMBU (MEDIC 1) @ DP65		10/02	HUDSON/PLUMMER	2	EAGLE ROCK CAMP/0630	EAGLE ROCK CAMP/2000
E-291 AMBU (MEDIC 5) @ DP40		10/08	GREG EDWARDS	2	EAGLE ROCK CAMP/0630	EAGLE ROCK CAMP/2000
6. Control Operations/Work Assignments:						
<p>Task: Continue to secure lines, mop up and patrol to the extent necessary to ensure fire stays within established control features. Continue suppression repair efforts based on the approved suppression repair for Forest Service lands. Open up timber stands and mitigate hazard trees along roads in Wright Creek Drainage and along 0150 road.</p> <p>Purpose: Contain and halt the fire spread to keep it within established containment lines.</p> <p>End State: Minimize fire size as much as practical. Eliminate the threat of fire to timber resources.</p>						
7. Special Instructions:						
<ul style="list-style-type: none"> • Identity IA resources. • All REAFs will check in and out of Division with DIVS. • During falling operations, ensure flaggers are in place when working on major roads. • Ensure all invasive species protocols for water handling are followed. • Reduce road speeds across divisions and utilize tack channels to coordinate travel. Ensure when parking you are not obstructing travel routes. • PIOs need pics and short video clips (hold phone sideways!) Email to 2020.archiecreek@firenet.gov or text to 912-286-3110 Include location info and your name. 						
8. Division/Group Communication Summary						
Function	Channel	RX Frequency N/W	RX Tone/NAC	TX Frequency N/W	TX Tone/NAC	Mode
TACTICAL	1	168.0500N	123.0	168.0500N	123.0	A
TACTICAL	5	166.7750N	123.0	166.7750N	123.0	A
COMMAND	8	173.5000N	123.0	168.5625N	123.0	A
AIR TO GROUND	14	172.6750N		172.6750N		A
AIR TO GROUND	15	172.4625N		172.4625N		A
AIR GUARD	16	168.6250N		168.6250N	110.9	A
9. Prepared By (Resource Unit Leader)			Approved By (Planning Section Chief)		Date	Time
BARRY FARRELL			MISSY FORDER		10/01/2020	2000

Division/Group Assignment List (ICS 204 WF)
Controlled Unclassified Information//Basic

1. Incident Name:			3.			
ARCHIE CREEK			Branch:		Division/Group:	
2. Operational Period: DAY			III		WRIGHT CREEK GROUP	
Date/Time From: 10/02/2020 0630 FRI	Date/Time To: 10/02/2020 2000 FRI					
4. Operations Personnel						
OPERATIONS CHIEF		BRAND, JAMIESON SCHWARTZ		BRANCH DIRECTOR		SCOTT BEACHAM
DIVISION/GROUP SUPERVISOR		WAYNE RUSHING JR		AIR ATTACK SUPERVISOR		STEVE LITTLE JASON LONGFELLOW
5. Resources Assigned this Period						
Strike Team / Task Force / Resource Designator	LWD	Leader	Number Persons	Drop Off PT./Time	Pick Up PT./Time	
O-524 TFLD	10/13	ERIC ANDERSON	1	EAGLE ROCK CAMP/0630	EAGLE ROCK CAMP/2000	
O-408 HEQB	10/06	ROBERT CULP JR	1	EAGLE ROCK CAMP/0630	EAGLE ROCK CAMP/2000	
O-526 TFLD (T)	10/13	WILLIAM T HILTON (T)	1	EAGLE ROCK CAMP/0630	EAGLE ROCK CAMP/2000	
E-185 SKG2 DAVIS CORP	10/05	MIKE SUTCH	2	EAGLE ROCK CAMP/0630	EAGLE ROCK CAMP/2000	
O-14 FMOD TIMBER TIPPER	10/14	C. ABAUGH/G. REDDEKOPP	2	EAGLE ROCK CAMP/0630	EAGLE ROCK CAMP/2000	
O-361 FMOD TIMBER TIPPER	10/02	RAY SCHLATTER	2	EAGLE ROCK CAMP/0630	EAGLE ROCK CAMP/2000	
E-317 EXCA MARK JONES TRUCKING	10/10	JESSIE CALVERT	1	EAGLE ROCK CAMP/0630	EAGLE ROCK CAMP/2000	
E-100 FEL1 MILLER TIMBER SERVICES	10/05	JOSE CASTILLO	2	EAGLE ROCK CAMP/0630	EAGLE ROCK CAMP/2000	
E-329 LDFR MILLER TIMBER SERVICES PONSEE BEAR HARVESTER #280	10/10	BRENDON ANDERSON	1	EAGLE ROCK CAMP/0630	EAGLE ROCK CAMP/2000	
E-341 SKD1 MARK JONES TRUCKING	10/10	CASEY HUNTLEY	2	EAGLE ROCK CAMP/0630	EAGLE ROCK CAMP/2000	
E-360 SKD1 WARREN PARTRIDGE	10/15	WARREN PARTRIDGE	1	EAGLE ROCK CAMP/0630	EAGLE ROCK CAMP/2000	
E-8191 LDFR MARK JONES TRUCKING	10/02	BILL DELANEY	1	EAGLE ROCK CAMP/0630	EAGLE ROCK CAMP/2000	
O-488 SOFR	10/10	CHAD HYATT	1	EAGLE ROCK CAMP/0630	EAGLE ROCK CAMP/2000	
O-550 SOFR (T)	10/15	RICHARD GILLASPY	1	EAGLE ROCK CAMP/0630	EAGLE ROCK CAMP/2000	
O-496 EMPF	10/13	CODY BENNETT	1	EAGLE ROCK CAMP/0630	EAGLE ROCK CAMP/2000	
EMTP @ EAGLE SODA SPRINGS MEDL YURT	10/07	JOHN PATIN	1	EAGLE ROCK CAMP/0630	EAGLE ROCK CAMP/2000	
8. Division/Group Communication Summary						
Function	Channel	RX Frequency N/W	RX Tone/NAC	TX Frequency N/W	TX Tone/NAC	Mode
TACTICAL	1	168.0500N	123.0	168.0500N	123.0	A
TACTICAL	3	168.6000N	123.0	168.6000N	123.0	A
COMMAND	7	171.8250N	123.0	168.4250N	123.0	A
COMMAND	10	169.5375N	123.0	164.7125N	123.0	A
AIR TO GROUND	14	172.6750N		172.6750N		A
AIR TO GROUND	15	172.4625N		172.4625N		A
AIR GUARD	16	168.6250N		168.6250N	110.9	A
9. Prepared By (Resource Unit Leader)		Approved By (Planning Section Chief)		Date	Time	
BARRY FARRELL		MISSY FORDER		10/01/2020	2000	

Division/Group Assignment List (ICS 204 WF)
Controlled Unclassified Information//Basic

1. Incident Name:			3.			
ARCHIE CREEK			III	WRIGHT CREEK GROUP		
2. Operational Period: DAY						
Date/Time From: 10/02/2020 0630	FRI	Date/Time To: 10/02/2020 2000	FRI			
4. Operations Personnel						
OPERATIONS CHIEF		BRAND, JAMIESON SCHWARTZ		BRANCH DIRECTOR SCOTT BEACHAM		
DIVISION/GROUP SUPERVISOR		WAYNE RUSHING JR		AIR ATTACK SUPERVISOR STEVE LITTLE JASON LONGFELLOW		
5. Resources Assigned this Period						
Strike Team / Task Force / Resource Designator	LWD	Leader	Number Persons	Drop Off PT./Time	Pick Up PT./Time	
E-29 AMBU (MEDIC 1) @ DP65	10/02	HUDSON/PLUMMER	2	EAGLE ROCK CAMP/0630	EAGLE ROCK CAMP/2000	
E-291 AMBU (MEDIC 5) @ DP40	10/08	GREG EDWARDS	2	EAGLE ROCK CAMP/0630	EAGLE ROCK CAMP/2000	
6. Control Operations/Work Assignments:						
<p>TASK: Open up timber stands and mitigate hazard trees along roads in Wright Creek Drainage and along 0150 road. PURPOSE: Allow current and future work forces to safely travel along the road corridors. END STATE: Roads are drive-able and safe.</p>						
7. Special Instructions:						
<ul style="list-style-type: none"> • Identity IA resources. • All REAFs will check in and out of Division with DIVS. • During falling operations, ensure flaggers are in place when working on major roads. • Ensure all invasive species protocols for water handling are followed. • Logging operations and hauling off private is continuing. • PIOs need pics and short video clips (hold phone sideways!) Email to 2020.archiecreek@firenet.gov or text to 912-286-3110 Include location info and your name. • Stay out of marked archaeological site. 						
8. Division/Group Communication Summary						
Function	Channel	RX Frequency N/W	RX Tone/NAC	TX Frequency N/W	TX Tone/NAC	Mode
TACTICAL	1	168.0500N	123.0	168.0500N	123.0	A
TACTICAL	3	168.6000N	123.0	168.6000N	123.0	A
COMMAND	7	171.8250N	123.0	168.4250N	123.0	A
COMMAND	10	169.5375N	123.0	164.7125N	123.0	A
AIR TO GROUND	14	172.6750N		172.6750N		A
AIR TO GROUND	15	172.4625N		172.4625N		A
AIR GUARD	16	168.6250N		168.6250N	110.9	A
9. Prepared By (Resource Unit Leader)		Approved By (Planning Section Chief)		Date	Time	
BARRY FARRELL		MISSY FORDER		10/01/2020	2000	

INCIDENT RADIO COMMUNICATIONS PLAN (ICS 205)

Controlled Unclassified Information//Basic

1. Incident Name: ARCHIE CREEK	2. Date/Time Prepared: Date: 10/01/2020 Time: 2000	3. Operational Period: Date/Time From: 10/02/2020 0630 Date/Time To: 10/02/2020 2000
		DAY FRI

4. Basic Radio Channel Use:															
Zone Group	Ch #	Function	Channel Name/Trunked Radio System Talkgroup	Assignment	RX Freq	RX Tone/NAC	TX Freq	TX Tone/NAC	Mode (A, D, or M)	Remarks					
1	1	TACTICAL	TAC 1	DIV A, Q, WRIGHT CREEK	168.0500N	123.0	168.0500N	123.0	A	TAC 1					
1	2	TACTICAL	TAC 2	DIV D/E, R	168.2000N	123.0	168.2000N	123.0	A	TAC 2					
1	3	TACTICAL	TAC 3	DIV F, S/T, WRIGHT CREEK	168.6000N	123.0	168.6000N	123.0	A	TAC 3					
1	4	TACTICAL	TAC 4	DIV H/K, W	166.7250N	123.0	166.7250N	123.0	A	TAC 4					
1	5	TACTICAL	TAC 5	DIV N	166.7750N	123.0	166.7750N	123.0	A	TAC 5					
1	6	TACTICAL	STATE FIRE		154.2800N		154.2800N		A	STATE FIRE CHANNEL					
1	7	COMMAND	CMD 7	DIV A, D/E, S/T, W, WRIGHT CRK	171.8250N	123.0	168.4250N	123.0	A	Scott Mountain					
1	8	COMMAND	CMD 8	DIV H/K, N/Q	173.5000N	123.0	168.5625N	123.0	A	Twin Lakes					
1	9	COMMAND	CMD 9	DIV Q, R, S/T	170.4500N	123.0	168.1000N	123.0	A	Red Butte					
1	10	COMMAND	CMD 10	DIV F, H/K, WRIGHT CREEK	169.5375N	123.0	164.7125N	123.0	A	Chilcoot Mtn					
1	11	COMMAND	DPFA RPT		151.1600N	146.2	159.4725N	146.2	A	DFPA REPEATER					
1	12	COMMAND	ROD LANE		170.0250N		166.3000N	107.2	A	BLM LANE MTN REPEATER					
1	13	COMMAND	CHILCOOT	DIV F, H/K	170.5500N	103.5	164.8000N	192.8	A	FS CHILCOOT REPEATER					
1	14	AIR TO GROUND	A/G PRI	ALL	172.6750N		172.6750N		A	AIR TO GROUND PRIMARY					
1	15	AIR TO GROUND	A/G SEC	ALL	172.4625N		172.4625N		A	AIR TO GROUND SECONDARY					
1	16	AIR GUARD	AIRGUARD	ALL	168.6250N		168.6250N	110.9	A	AIR GUARD					

5. Special Instructions:

6. Prepared By: (Communications Unit Leader) Name: JERRY W PATRICK
Signature: 
ICS 205 IAP Page Date/Time: 10/01/2020 2000

MEDICAL PLAN (ICS 206 WF)

1. Incident/Project Name		2. Operational Period						
Archie Creek		Date/Time 10/02/2020 0600-2200						
3. Ambulance Services								
Name	Complete Address	Phone	Advanced Life Support (ALS) Yes No					
Douglas County Fire Dist #2	Green Oregon	Dispatch 541-440-4471 or 911	X					
Glide Rural Fire Protection Dist	Glide Oregon	Dispatch 541-440-4471 or 911			X			
4. Air Ambulance Services								
Name	Phone	Type of Aircraft & Capability						
Air ambulance, Short Haul, National Guard Hoist	Order through Communications	Roseburg						
5. Hospitals								
Name Complete Address	GPS Datum – WGS 84 Coordinate Standard Degrees Decimal Minutes DD° MM.MMM' N - Lat DD° MM.MMM' W - Long		Travel Time Air Gnd		Phone	Helipad Yes No		Level of Care Facility
	Lat:	Long:	VHF:					
Legacy Emmanuel Medical 3001 N Gantenbein Ave. Portland, OR 97202	45° 32.59 N	122° 40.16 W	155.340	45 Min	3 hr From ICP	(888) 598-4232	X	Level 1 Trauma & Burn Center
Mercy Medical 2700 NW Stewart Pkwy. Roseburg, OR 97471	43° 14.57 N	123° 21.99 W	155.340	N/A	10 Min From ICP	541-677-4333	X	Level 3 Trauma
Sacred Heart Medical Center 3333 Riverbend Dr. Springfield, OR 97477	44° 04.87 N	123° 01.58 W	155.340	20 min	1.5 hr From ICP	541-222-6929	X	Level 2 Trauma
Asante Medical 2825 E Barnett Rd Medford, OR 97504	42° 19.07 N	122° 49.90 W	155.340		3 hr From Steam boat	541-789-7000		Level 2 Trauma
							X	
6. Division Branch Group		Capability	Personnel					
ICP (Medical Unit)		MEDL Fred Adler 479-238-6064	MEDL Frank Abel 423-595-1578		MEDL John Dunzweiler 606-594-1627			
Archie Creek Communications 541-671-6580								
Branch 1	EMTF Nick Eblin, Zach Spencer, Able Alejo; EMPF Jessica Hurd; ALS Ambulance (Medic 3) AMR; REMS BTE; EMTB Jenna Eckert-Glide Base Camp							
Branch 2	EMPF Ryan Verdi; ALS Ambulance-(Medic 6)Frontline EMS, (Medic 4)AMR; REMS Albuquerque							
Branch 3	EMTF Edward Tseng-Div N, Miah Slater; EMPF Andrew Belcher, Cody Bennett; REMS Douglas County Fire Dist #2; ALS Ambulance (Medic 1)Bay Cities, (Medic 5)AMR; EMT John Patin- Eagle Rock Spike Camp							
IWI IC Responsibilities:								
<ul style="list-style-type: none"> • Take charge of the scene – inform the Division Supervisor and Communications that you are the IWI IC and establish radio communications (frequencies, channels). Identify the emergency name – (Ex. Division A medical, Fish Meadows medical, Highway 21 accident.) • Assign or begin patient assessment Medical Incident Report (MIR) and first aid. Request additional medical resources on division/branch or across incident. Transmit MIR patient information to Communications. • Determine patient transportation through consultation with line medical personnel and Medical Unit Leader. Consider transportation time, risk to personnel, destination facility and available operational resources. If air transport is chosen, implement the plan for alternative transportation in the event aircraft cannot complete the mission. Order transportation resources through Communications as early as possible. • Notify Communications as resources arrive and any patient status changes. Names of injured or deceased individuals will not be transmitted on the radio. • Initiate documentation for future investigation; if a line safety officer is available, assign them to lead documentation. Do not move deceased individuals, gear or personal effects except to accomplish rescue work or protect the safety of others. Obtain written documentation of witnesses. The Unit Log, ICS 214, may be used for the initial documentation, but a subsequent narrative will be required. <ul style="list-style-type: none"> • As appropriate, conduct an After Action Review to determine successes, areas to improve and lessons learned. 								
7. Prepared By (Medical Unit Leader)		8. Date/Time	9. Reviewed By (Safety Officer)		10. Date/Time			
Fred Adler <i>Fred Adler</i>		10/01/2020 15:30	Brad Lidell <i>Brad Lidell</i>		10/01/2020 15:30			



HEALTH AND SAFETY MESSAGE

*“We don’t plan on luck to be safe, we plan on sound risk management and good decisions.”
~ The Red Team*

INCIDENT: Archie Creek & Thielsen Fires | **DATE:** Friday October 02, 2020

Major Hazards & Risks: *Driving, Hazard Trees, Deer Gun Season*



Driving: More people and more trucks mean more potential for collisions. Gravel roads are not the only places that are narrow and winding. Watch out on those paved roads, too. **Log trucks** will be using the Canton Road to 138 and down into Roseburg. Be **extra cautious** near Base Camp in Glide. There is also **extremely heavy traffic** on 97 especially in **Chemult, at the Ranger Station** where turning traffic and pedestrians are present.

Hazard Trees: There is a high concentration of hazard trees over in Branch III especially in the Wright Creek area. If you are working in this area or passing through, be heads up and let the Division Supervisor (known as the Wright Creek Group) know you are entering the area. **Identify hazard trees, avoid them or remove them safely.**

Hunters and recreation riders are using off road vehicles on many of the same roads as fire personnel. **Heads up** on blind corners and drive defensively. Deer gun season starts tomorrow so beware.



Everett

- **“Situational Awareness” means seeing what occurs around you with your eyes and your mind. That is seeing what happened, what is happening and what might happen. It is critical thinking for today’s mission.**
- **To reach our goal of no serious injury, we need everyone to do their job and to help their neighbor.**

Archie Creek and Thielsen Fire Safety Officers: Larry Connell, Tommy Hawkins, Troy Floyd, Steve Gray, Gary Kemp, Chad Hyatt, Ivan Cupp, John Fugitt, Dick Gallaspy and Brad Lidell



Daily COVID-19 Reminder

- **“MODULE OF ONE” Concept:** Resources assigned to the Archie Fire need to focus on reducing the amount of time they spend around other resources they do not need to directly work with. Please limit your exposure to other resources.
- **Cloth face coverings (MASKS):** All individuals must wear a mask when they are working in close quarters outside their “Module of One.”
 - Masks must cover your mouth and nose.
 - Lightly used medical masks are okay.
 - Supply has medical masks for distribution.
 - Masks need to be worn inside ICP buildings, and when social distancing is not practical (supply, ground support, briefing areas).
- **Hygiene:** All resources need to wash their hands before and after touching common items around camp.
- **Douglas County Community:** Please ensure that resources are following the above when they are visiting local area business.
- **Wildland Fire COVID-19 Screening Tool:** Apply the screening tool to yourself and any crew members you are responsible for.

If you have questions or concerns, please contact the Red Team COVID Coordinator
Birk Roseman 850-363-7214 / birk.roseman@usda.gov

Wildland Fire COVID-19 Screening Tool

DO YOU HAVE ANY OF THESE SYMPTOMS?

Today or in the past 24 hours, have you had a fever or a combination of more than one of the other any symptoms listed below **in addition to your normal work-related issues?**

- Fever, felt feverish, or had chills? Repeated shaking with chills?
- Cough? Shortness of breath or difficulty breathing?
- Muscle pain? Headache? Sore throat?
- New loss of taste and/or smell?

In the past 14 days, have you had contact with a person known to be infected with the coronavirus (COVID-19)?

DOCUMENT IN YOUR 214 THAT YOUR CREW AND YOU HAVE CONDUCTED SELF SCREENING EVERY DAY.

Take temperature with touchless thermometer if available

Wildland Fire COVID-19 Symptom Protocols

If you or a member of your crew have symptoms related to COVID-19:

- **Remove the individual from work duties.**
- **Do not announce that someone has symptoms, step aside, and report to Medical.**
- **Wait for clearance to return to duty.**

To best protect all Archie Fire resources, please log the “CONTACT” you and your crew may have had each day in your 214.

- **Contact: exposure to individuals outside of your “Module of One” that is within 6 feet and lasts longer than 15 minutes.**

If you have questions or concerns, please contact the Red Team COVID Coordinator
Birk Roseman 850-363-7214 / birk.roseman@usda.gov

AIR OPERATIONS SUMMARY 220		Prepared By: Teresa Williamson	Prepared: 10/01/2020		Prepared Time: 1600		
1. INCIDENT NAME: ARCHIE CREEK		2. OPERATIONAL PERIOD 10/02/2020	START TIME: 0800	END TIME: 2000	SUNRISE: 0714	SUNSET: 1851	Pumpkin: 1919

3. REMARKS (Safety Notes, Hazards, Air Operations Special Equipment, etc.). <p style="text-align: center;"><u>AVIATION SAFETY IS A TEAM EFFORT</u></p> <p style="text-align: center;"><u>AIR OPERATIONS INTENT</u></p> <p>ALL MISSIONS WILL BE ANALYZED IN TERMS OF HAZARDS AND RISKS</p> <ul style="list-style-type: none"> THE RISK ASSESSMENT IS AN OPEN PROCESS WELCOMING INPUT. HAZARDS WILL BE MITIGATED, RISK WILL BE REDUCED. RISK MANAGEMENT PROCESS WILL BE DOCUMENTED AND DISPLAYED. <p>IF A MISSION FEELS UNSAFE, IDENTIFY SAFE ALTERNATIVES</p>		4. READY ALERT AIRCRAFT: <p style="text-align: center;">IA: TBD</p> <p style="text-align: center;">3JR – Short Haul Capable Staged at Sunriver, OR Order through Communications/Dispatch See Medical Plan in the IAP</p> <p style="text-align: center;">Life Flight @ 911</p>	5. TFR: 0/2507 (A-43) Freq: 126.4500 Exp: 10/18/20 0400 UTC Polygon (20NM x 42NM) 8,000' MSL Daylight Hrs
--	--	--	--

6. PERSONNEL	NAME	PHONE #	7. FREQUENCIES	AM	FM	8A. FIXED-WING Ordering
AOBD	Lynne Howard	678-699-3266	A/A Primary (A-9)	126.4500		AIRTANKERS/LEAD PLANES/SEATS: ATGS order through Dispatch
AOBD(t)	Teresa Williamson	479-264-6446	A/A Secondary (A-10)	127.3500		
ASGS	Brad Bernardy	601-540-6528	A/G Primary (A-8)	172.6750		8B. Aerial Supervision / Personnel / Location AIR ATTACK Platforms: Order through Dispatch 47C and 112AA (A-26) and on request. Additional relief available through OR-RIC/Dispatch
ATGS	Steve Little	828-778-2077	A/G Secondary (A-7)	172.4625		
HEBM	Kristina Sheppard	541-821-2023	ODF IA A/A(Primary)	134.7250		Air Guard: 168.6250 (110.9 Tx Tone)
HLCO/ODF ATGS	Robert Franson	541-297-7470	ODF IA A/G (White Net Primary)	151.310	T156.7	
USFS UAO	Jim Dotson	307-413-2024	OR-RIC Dispatch	R170.025		S33 (Madras) Unicom: 122.8
DFPA UAO	Rory Collins	541-580-7158		T166.300	107.2	RDM (Redmond) Unicom: 122.95
DFPA Dispatch	541-672-6507	Ext 121 or 138	DFPA Dispatch	R151.1600	146.2	16S (Myrtle Creek): 122.7
OR-RIC		541-957-3253		T159.4275	146.2	RBG (Roseburg) Unicom: 122.8
			Helibase and Deck	163.100		LMT (Klamath Falls) Unicom: 122.95
			ODF-IA A/G (Orange Net – Secondary)	151.4375	156.7	Myrtle Creek Helibase N42 59.84 W123 18.92 619' Elevation

9. HELICOPTERS

FAA N#	TY	MAKE/ MODEL	BASE	START	AVAIL	REMARKS	FAA N#	TY	MAKE/ MODEL	BASE	START	AVAIL	REMARKS
0NH	2	UH1H (Loan)(A-)	16S	0900	1000	Elijah Prezioso 606-315-4006	47C	3	Bell 206 L-4 (Loan)(A-)	16S	0900	1000	Robert Franson 541-297-7470
480	2	UH1B++(Loan)(A-)	16S	0900	1000	Jordan Lane 541-671-3688							
5MM	2	UH-1H++ (Loan)(A-)	16S	0900	1000	Christian Norton (t) 702-803-0446							



Option for remote demob of heavy equipment.

E- Number	Name	Make/ Model	Last 8 of VIN/ Ser	Mileage/ Hours
E-111	John Logger	Skidder	08573622	12344

E#'s ABOVE 7999 DO NOT HAVE TO DEMOB THROUGH GROUND SUPPORT

You can **NOT** remote demob if you are claiming any damage **OR** if you are moving the equipment out of state **OR** if you are a Federal Agency. After you have demobed, you must have your company representative make contact with finance. DFPA contractors do NOT have to come through Ground Support.

Please fill in the information completely and email to:

2020.archiecreek.logistics@firenet.gov

YOU MUST DEMOB THROUGH WEED WASH

Weed wash is located beside the ICP.

NERV INFORMATION

NERV (National Emergency Rental Vehicle) Payment Cover Sheet
This sheet must be filled out and submitted for EACH vehicle rented under the NERV BPA

REMIT COMPLETED PACKET TO:
 Scan and Email entire package to: SM.FS.NERV@usda.gov

Or Mail entire package to:
 NERV @ Albuquerque Service Center – Incident Finance
 5141 Masthead NE
 Albuquerque, NM 87109

RESOURCE HOST DISPATCH OFFICE & PHONE #:
 Eugene (123) 456-789

ENTERPRISE RENTAL AGREEMENT # (on rental agreement from Vendor - example: 5K910V):
 5K910V

VEHICLE LICENSE #, MAKE & MODEL:
 VIN# 12345678 2020 FORD F-350 TAG# OU812

- This cover sheet is to REMAIN WITH THE VEHICLE until it is ready to be returned to Enterprise.
- It is the responsibility of each operator/host to ensure this sheet is filled out for each incident.
- The last operator or host is responsible for submitting the package to NERV.

EXAMPLE

INCIDENT NAME	INCIDENT NUMBER <small>(ex: OR-DEF-000146)</small>	RESOURCE ORDER # <small>(ER/Or/CR or AR on resource order)</small>	START DATE ON INCIDENT	END DATE ON INCIDENT	PAY CODE <small>(on resource order)</small>	OPERATOR/GROUND SUPPORT PRINT NAME & SIGNATURE
DRAGON BREATH	BD-USA-000123	0-56	09/09/2020	09/28/2020	P518567	JOHN Q. DOE 

Interim payments are due on your vehicle every 30 days
 Email your NERV cover sheet, resource order(s), and rental agreement to the email address on the cover sheet (sm.fs.nerf@usda.gov)
 NERV cover sheet at: <https://sites.google.com/a/firenet.gov/nerf/>

REQUIRED SUPPORTING DOCUMENTS TO INCLUDE WITH THIS PAYMENT COVER SHEET

- Resource Order(s) for EACH incident the vehicle is utilized on.
- Rental Agreement from vendor (provided at the time the vehicle is picked up or delivered)
- Copy of Inspection from Ground Support (Only if there was inspection done – not required)
- ALL Documentation of Damage (include pictures, damage report, accident report and contact names/numbers for all involved)

Questions? Call the NERV Help Line @- (505) 563-7860 or SM.FS.NERV@usda.gov
 For additional copies of this sheet or guidance of this BPA visit the NERV website: <https://sites.google.com/a/firenet.gov/nerf/>

ANY QUESTIONS, CONTACT GROUND SUPPORT

Archie Creek Fire & Thielsen Fire Training Message

Remember to check your forms for
both Trainer and Trainee signatures
before submission!

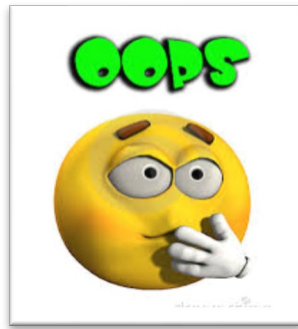

Contact the Incident Training Specialist

Erika L. Davis (850) 841-0038, Erika.Davis@USDA.GOV, MS Teams,
FaceTime, or WhatsApp

TRAINING REGISTRATION



<https://tinyurl.com/yxs7x4bm>

- Initiate registration via QR code
- Send Red Card and PTB cover
- Receive confirmation email w/forms

TRAINING CLOSE-OUT



<https://tinyurl.com/y54ufg3v>

- Initiate Close-out via QR code
- Send completed Performance Evaluation(s), Evaluation Record(s), Final Evaluators Verification (if necessary)



PLEASE turn in CTRs and Shift Tickets daily to finance

2020.archiecreek.finance@firenet.gov

MINUS 3-days and counting... Red Team transition,

please have CTRs and Shift Tickets up-to-date

DON'T wait until your last day.

The following need to contact Finance ASAP, please:

O-50 E-10 E-14 E-15 E-33 E-311 E-216 O-450 E-312 E-345 E-98

O-172 E-327 E-225 E-105 E-109 E-118 E-327 O-445 E-313 O-483

O-193 E-311 E-187 E-236 E-243 E-258 E-316 E-336 E-99

O-314 E-100 E-313 E-331 E-38 O-196 S-248 O-331 O-361

Contact Information:

- Equipment Time: Farley - 425-324-1436
- Personnel Time: Kim - 425-324-1367
- Compensation & Claims: Alice - 865-243-6222 or Pearl: 541-969-2396
- Procurement: Shane - 406-370-4311
- Cost: Tom Steele - 770-363-3583



October 2, 1950 Peanuts published for the first time Charles M. Schulz's comic strip, Peanuts, was printed for the first time in 9 newspapers around the U.S.



Guide to Checking-In

Step 1. Resource Check-In. Please email a copy of your resource order, crew manifest and red cards to 2020.archiecreek.plans@firenet.gov with Resource Order number and *Check-In* on subject line.

Step 2. Using the appropriate QR code below, check-in to the Archie Creek Fire, OR-UPF-000436. This replaces the paper ICS-211 Check-In forms. **If you need assistance checking-in call 425-324-1276.**

Crew Check-In



Engine Check-In



Equipment Check-In



Overhead Check-In



Step 3. Email CTRs, contracts, casual hire forms, and other related financial documents to 2020.archiecreek.finance@firenet.gov

Tips :

- When mailing documentation to Finance, always include your Resource Order number on the subject line.
- Include the word *TIME* (including the asterisks) in the subject line is required to help our Finance staff better organize and manage your paperwork
 - Example: SUBJ: C-9999, O-9999 or E-9999 *TIME*
- When sending pictures or scans, be sure the signature portion is included

If you need assistance with finance call:

- **Equipment: 425-324-1436**
- **Personnel: 425-324-1367**



Demob Tips

Archie Creek Fire OR-UPF-000436

Resources must go through DMOB to be eligible for reassignment

For emergency or urgent demobs contact your supervisor first and then contact the Demob Unit directly at 2020.archiecreek.dmob@firenet.gov (425) 324-1267

After being notified by your supervisor of your tentative release date:

Step 1. Visit Demob for your Demobilization Checkout sheet.

Step 2. Return all supplies, radios, etc. that were checked out.

Step 3. All vehicles that have been on the fireline must go through the weed wash.

Location:

- Douglas County Fairgrounds in Roseburg, OR (regular vehicles/crummies/engines)

Step 4. Visit Finance to receive your OF-288 or OF-286.

AFTER steps 1-4 are completed:

Step 5. Return your Demobilization Checkout Sheet to Demob, you are released from the incident and may begin travel home. **Safe Travels!**

Last Work Day Report

Incident: ARCHIE CREEK US-OR-UPF-
10/02/2020 - 10/05/2020

10/02/2020

CREWS

HC2 C-4 FRANCO REFORESTATION, INC. 04

EQUIPMENT

PU E-38 FIRST STRIKE ENVIRONMENTAL COMPANY
FEL2 E-91 MARK JONES TRUCKING INC - FELLER BUNCHER
AMBU E-29 HMW SERVICES,BAY CITIES AMBULANCE
DOZ2 E-95 MARK JONES TRUCKING
ENG6 E-141 ENGINE - T6X - MALHEUR REFUGE - 624 (E-624 (TYPE 6X))
PU E-8059 FIRST STRIKE
STK E-250 WILSON FARM - STAKESIDE - 1FDXW47F61EC10990
DOZ3 E-97 GERALD E BRIGGS - DOZER - T3 - 8381790
ENG6 E-255 BIG BEAR LOGGING & FIRE SUPPRESSION LLC
ENG4 E-221 BIG STATE WILDFIRE- TYPE 4 1FDAW57R49EA19778
ENG6 E-238 AMERICAN FIREFIGHTER CO T6 1FDAX4HR2AEA37822
ENG6 E-239 AMERICAN FIREFIGHTER COMPANY
DOZ2 E-8161 BENZEL EXCAVATION INC
DOZ2 E-8162 BENZEL EXCAVATION INC

OVERHEAD

PIO1 O-221.3 STRAWSER, BONNIE
COMP O-286 COWAN, BUENA PEARL
EMPF O-50 JESSICA HURD
FAL1 O-8161 TALCOTT, SIMON
FAL1 O-8162 BENNING, SHAWN
AOBD O-221.20 BERNARDY, BRADLEY
HEQB O-8008 MCNEIL, TREY

10/03/2020

CREWS

HC2I C-45 UMPQUA SZ
HC2 C-49 17206 - NORTH PACIFIC FORESTRY INC
HC2 C-48 17112 - TORRES CONTRACTING INC

EQUIPMENT

SKD2 E-8113 TOWER TIMBER SERVICES INC
POT2 E-78 ABC LIGHTNING-LLC
ENG6 E-129 ARROWHEAD FORESTY LLC 77
STK E-252 BROWN, JACK F

OVERHEAD

DMOB O-221.37 THOMAS, DONNA L
EQPM O-342 PRINCE, ROBBIE
GSUL O-383 ARON, JAY B
DIVS O-8137 DUARTE, JESSICA ANNETTE
REAF O-360 HEATH, ALAN
SEC2 O-42 DISBROWE, TIMOTHY M
FFT2 O-174 KAUFMANN, THOMAS F

Last Work Day Report

Incident: ARCHIE CREEK US-OR-UPF-
10/02/2020 - 10/05/2020

GISS	O-334	SCHMECKPEPER, ERIC J
FFT2	O-359	PURSLEY, BENJAMIN
EMTF	O-166	SLATER, MIAH
HMGB	O-376	ALLEN, KAI-UWE

10/04/2020

CREWS

HC2	C-47	17050 - WEST COAST REFORESTATION INC
-----	------	--------------------------------------

EQUIPMENT

ENG6	E-258	METHOW RIVER WILD FIRE 3D6WD6GL2AG115210
WTS2	E-114	BELLOIR TRUCKING #3
LOG	E-49	MARK JONES TRUCKING, INC.
STK	E-253	ARCHER MOUNTAIN ENTERPRISES 1FDWX37S61ED29302

OVERHEAD

BCMG	O-75	MADDEN, CHET
EMPF	O-328	CORPORATE MEDICAL SERVICES
BCMG	O-373	BROWN, SEAN L
BCMG	O-337	RICKARD, JAMES
DIVS	O-345	RUSHING JR, ROY WAYNE
TFLD	O-8158	PARMER, JOSEPH JAMES
HECM	O-196	MCHATTON, AMANDA
HEQB	O-180	KOCH, MICHAEL W
SEC2	O-89	THOMPSON, SAMUEL DAVID
TFLD	O-8138	POTTER, DYLAN J
DIVS	O-348	WHITTINGTON, BRADLEY T

10/05/2020

CREWS

HC2	C-53	17077 - FRANCO REFORESTATION INC
HC2	C-55	17118 - DUST BUSTERS PLUS LLC
HC2	C-56	17119 - DUST BUSTERS PLUS LLC
HC2	C-50	17068 - FRANCO REFORESTATION INC
HC2	C-51	17075 - FRANCO REFORESTATION INC
HC2	C-52	17076 - FRANCO REFORESTATION INC
HC2	C-58	17072 - FRANCO REFORESTATION, INC.
HC2	C-57	17120 - DUST BUSTERS PLUS LLC
HC2	C-54	17001 - PATRICK ENVIRONMENTAL INC

EQUIPMENT

DOZ2	E-8052	4-Q TIMBER
ENG4	E-256	HI COUNTRY LLC
POT2	E-295	WARREN PARTRIDGE CONTRACTING
FEL1	E-100	MILLER TIMBER SERVICES
AMBU	E-175	AMR (MEDIC 3)
SKG2	E-185	DAVIS CORP

OVERHEAD

Last Work Day Report

Incident: ARCHIE CREEK US-OR-UPF-
10/02/2020 - 10/05/2020

AOBD	O-316	HOWARD, LYNNE
RCDM	O-336	THOMPSON, ANDREW J
PIO1	O-340	HEISEY, SUSAN
THSP	O-346	SCHWARTZ, JAMES D
FACL	O-352	REVELS, CHRISTOPHER C
AOBD	O-221.21	WILLIAMSON, TERESA L
SITL	O-311	KETT, SUSAN R
OSC1	O-221.11	JAMIESON, MARK A
PIO1	O-221.64	HUBRIGHT, RUSSELL P
RESL	O-335	VALDEZ, JESSICA
FBAN	O-221.36	TITUS, GREG
ITSS	O-221.31	ASHBY, JOSEPH MARK
SOF1	O-344	HAWKINS, TOMMY L
OSC2	O-362	THOMAS, BRYCE SCOTT
EMPF	O-380	ABEL, FRANK HOYLE
SOF1	O-221.5	LIDELL, RICHARD BRADLEY
OSC1	O-221.10	MYERS, PETER L
FFT2	O-573	SANTIAGO, DIEGO
MEDL	O-379	ADLER, FREDERICK R
OSC1	O-221.9	BRAND, JEREMY NOLAN
LSC2	O-221.65	MOODY, DAVID
DIVS	O-455	ROBERTSON, CRAIG W
LOFR	O-492	LEE, JAMES DAREN
LSC1	O-221.39	MORGAN, LESLIE
OSC1	O-221.12	EDGE, VICTA B
OPBD	O-221.14	MORTON, JUSTIN H
DIVS	O-221.17	GALBRAITH JR, LEONARD DAVID
DIVS	O-221.74	CANNON, RICHARD GAVIN CORBIN
SOF2	O-448	FLOYD JR, TROY E
ORDM	O-221.41	DONLEY, NINA LATOYA
RESL	O-221.26	FARRELL, BARRY D
RCDM	O-221.49	MEEKINS, LISA R
GSUL	O-221.45	SULLIVAN II, THOMAS VERN
RCDM	O-307	JORDAN, SCOTT FREDRICK
DIVS	O-411	BROD, MIKE C
SCKN	O-221.28	LYNCH, DAVID JAMES
THSP	O-8149	LAYCOCK, RICK
THSP	O-8145	SANTIAGO, DIEGO
SOF1	O-343	CONNELL, LARRY AUSTON
PIOF	O-387	ENGLE, JASON
GISS	O-221.79	POOLE, ANNE REBECCA
COST	O-221.82	MCCLELLAN, PATRICK EUGENE
PSC1	O-221.24	OLSON, MARGARET M
EQPM	O-338	MARAH, BRYN D
EMTB	O-172	ECKERT, JENNIFER

Last Work Day Report

**Incident: ARCHIE CREEK US-OR-UPF-
10/02/2020 - 10/05/2020**

EMTF	O-167	SPENCER, ZACH
ATGS	O-221.22	LITTLE, STEVEN D
SOF2	O-412	KEMP, GARY
EMTF	O-168	ALEJO, ABEL

ARCHIE CREEK CONTACT LIST

ARCHIE CREEK COMMUNICATIONS - 541-671-6580

FINANCE

2020.archiecreek.finance@firenet.gov

DMOB

2020.archiecreek.DMOB@firenet.gov

Situation

2020.archiecreek.situation@firenet.gov

PLANS

2020.archiecreek.plans@firenet.gov

LOGISTICS

All orders (ICS-213) need to be submitted electronically to:

2020.archiecreek.ordering@firenet.gov

INFORMATION

2020.archiecreek.@firenet.gov

GROUND SUPPORT

jaron1954@gmail.com

ajohnson@scfc.gov

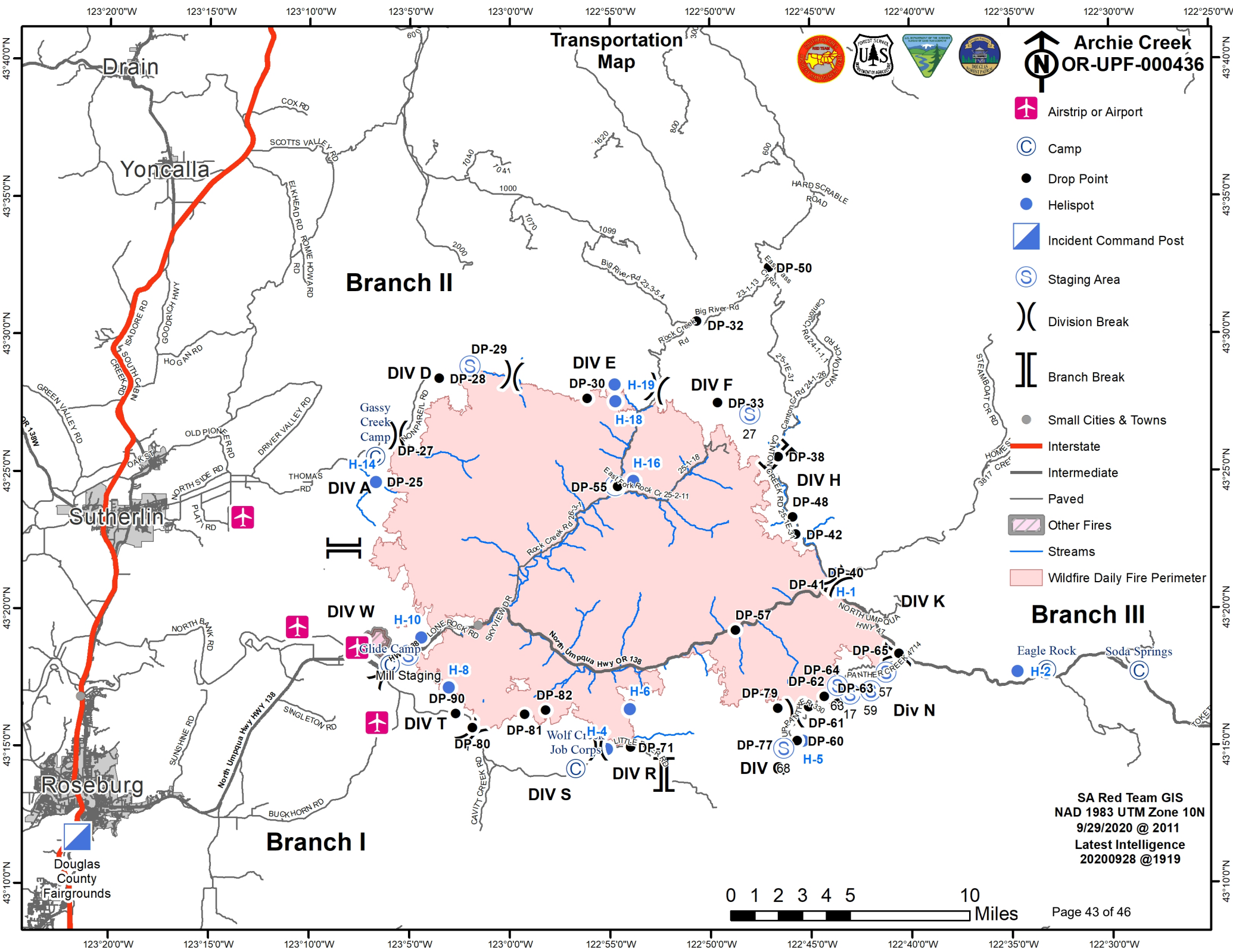

Transportation Map

Archie Creek
OR-UPF-000436

- Airstrip or Airport
- Camp
- Drop Point
- Helispot
- Incident Command Post
- Staging Area
- Division Break
- Branch Break
- Small Cities & Towns
- Interstate
- Intermediate
- Paved
- Other Fires
- Streams
- Wildfire Daily Fire Perimeter

SA Red Team GIS
NAD 1983 UTM Zone 10N
9/29/2020 @ 2011
Latest Intelligence
20200928 @1919

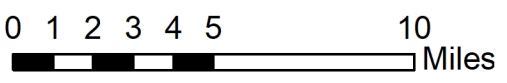



ACTIVITY LOG (ICS 214)

1. Incident Name:		2. Operational Period: Date From: _____ Date To: _____ Time From: _____ Time To: _____	
3. Name:		4. ICS Position:	5. Home Agency (and Unit):
6. Resources Assigned:			
Name		ICS Position	Home Agency (and Unit)
7. Activity Log:			
Date/Time		Notable Activities	
8. Prepared by: Name: _____		Position/Title: _____ Signature: _____	
ICS 214, Page 1		Date/Time: _____	



MEDICAL PLAN (ICS 206 WF)

ARCHIE CREEK COMMUNICATIONS (541)-671-6580

Medical Incident Report					
FOR A NON-EMERGENCY INCIDENT, WORK THROUGH CHAIN OF COMMAND TO REPORT AND TRANSPORT INJURED PERSONNEL AS NECESSARY.					
FOR A MEDICAL EMERGENCY: IDENTIFY ON SCENE INCIDENT COMMANDER BY NAME AND POSITION AND ANNOUNCE "MEDICAL EMERGENCY" TO INITIATE RESPONSE FROM IMT COMMUNICATIONS/DISPATCH.					
Use the following items to communicate situation to communications/dispatch.					
1. CONTACT ARCHIE CREEK COMMUNICATIONS / DISPATCH (Verify correct frequency prior to starting report) <i>Ex: "Communications, Div. Alpha. Stand-by for Emergency Traffic."</i>					
2. INCIDENT STATUS: Provide incident summary (including number of patients) and command structure. <i>Ex: "Communications, I have a Red priority patient, unconscious, struck by a falling tree. Requesting air ambulance to Forest Road 1 at (Lat./Long.) This will be the Trout Meadow Medical, IC is TFLD Jones. EMT Smith is providing medical care."</i>					
Severity of Emergency / Transport Priority	<input type="checkbox"/> RED / PRIORITY 1 Life or limb threatening injury or illness. Evacuation need is IMMEDIATE <i>Ex: Unconscious, difficulty breathing, bleeding severely, 2° – 3° burns more than 4 palm sizes, heat stroke, disoriented.</i> <input type="checkbox"/> YELLOW / PRIORITY 2 Serious Injury or illness. Evacuation may be DELAYED if necessary. <i>Ex: Significant trauma, unable to walk, 2° – 3° burns not more than 1-3 palm sizes.</i> <input type="checkbox"/> GREEN / PRIORITY 3 Minor Injury or illness. Non-Emergency transport <i>Ex: Sprains, strains, minor heat-related illness.</i>				
Nature of Injury or Illness & Mechanism of Injury			<i>Brief Summary of Injury or Illness (Ex: Unconscious, Struck by Falling Tree)</i>		
Transport Request			<i>Air Ambulance / Short Haul/Hoist Ground Ambulance / Other</i>		
Patient Location			<i>Descriptive Location & Lat. / Long. (WGS84)</i>		
Incident Name			<i>Geographic Name + "Medical" (Ex: Trout Meadow Medical)</i>		
On-Scene Incident Commander			<i>Name of on-scene IC of Incident within an Incident (Ex: TFLD Jones)</i>		
Patient Care			<i>Name of Care Provider (Ex: EMT Smith)</i>		
3. INITIAL PATIENT ASSESSMENT: Complete this section for each patient as applicable (start with the most severe patient)					
Patient Assessment: See IRPG PAGE 106					
Treatment:					
4. TRANSPORT PLAN:					
Evacuation Location (if different): (Descriptive Location (drop point, intersection, etc.) or Lat. / Long.) Patient's ETA to Evacuation Location:					
Helispot / Extraction Site Size and Hazards:					
5. ADDITIONAL RESOURCES / EQUIPMENT NEEDS:					
<i>Example: Paramedic/EMT, Crews, Immobilization Devices, AED, Oxygen, Trauma Bag, IV/Fluid(s), Splints, Rope rescue, Wheeled litter, HAZMAT, Extrication</i>					
6. COMMUNICATIONS: Identify State Air/Ground EMS Frequencies and Hospital Contacts as applicable					
Function	Channel Name/Number	Receive (RX)	Tone/NAC *	Transmit (TX)	Tone/NAC *
COMMAND					
AIR-TO-GRND					
TACTICAL					
7. CONTINGENCY: Considerations: If primary options fail, what actions can be implemented in conjunction with primary evacuation method? Be thinking ahead.					
8. ADDITIONAL INFORMATION: Updates/Changes, etc.					
REMEMBER: Confirm ETA's of resources ordered. Act according to your level of training. Be Alert. Keep Calm. Think Clearly. Act Decisively.					