

Archie Creek Fire

OR-UPF-000436 — P6NKL8 (0615)

SATURDAY, OCTOBER 03, 2020

Day Operational Period

0630-2000



SOUTHERN AREA RED IMT1
Mike Dueitt, IC, Tim Keith, IC
Charlie Patterson, IC

Maps



IAP

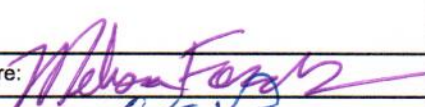
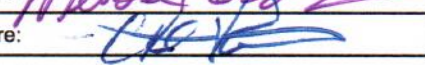

INCIDENT OBJECTIVES (ICS 202)

1. Incident Name:		2. Operational Period: DAY	
ARCHIE CREEK		Date/Time From: 10/03/2020 0630 SAT	Date/Time To: 10/03/2020 2000 SAT
3. Objective(s):			
<p>1. Strategic suppression objectives are to minimize acres burned on private lands and O&C lands managed by BLM. On Umpqua National Forest ownership, suppress the fire in the most efficient manner while maintaining a high probability of success protecting identified values.</p> <p>2. Tactical objectives will fit with strategic objectives for land ownership and will be based on effective and timely risk management and probability of success. Base all tactics on acceptable risk commensurate with values at risk.</p> <p>3. Values are first and foremost life, including responders and the public. Value priorities in order are:</p> <ul style="list-style-type: none"> • responder and public safety, • private land values and community infrastructure, • improvements, • cultural and natural resources. <p>4. Follow guidelines to minimize exposure of yourself and those you interact with from the Covid-19 virus. This generally includes daily monitoring, social distancing, hand washing, and wear masks when necessary.</p> <p>5. Provide timely information to the public, cooperators, local community, and host agency. Maintain or improve community and visitor relations through positive communications.</p> <p>6. Provide initial attack within the TFR.</p>			
4. Operational Period Command Emphasis:			
COVID mitigations. Take advantage of higher fuel moistures and rainfall affects.			
General Situational Awareness:			
<ul style="list-style-type: none"> • Refer to the attached weather forecast provided by the FBAN. • Good personal hygiene, maintaining social distancing and the use of PPE are some of the most effective ways to protect ourselves and others from many illnesses 			
5. Site Safety Plan Required? Yes <input type="checkbox"/> No <input checked="" type="checkbox"/>			
Approved Site Safety Plan(s) Located at:			
6. Incident Action Plan (the items checked below are included in this Incident Action Plan):			
<input checked="" type="checkbox"/> ICS 202 <input checked="" type="checkbox"/> ICS 203 <input checked="" type="checkbox"/> ICS 204 <input checked="" type="checkbox"/> ICS 205 <input type="checkbox"/> ICS 205A <input checked="" type="checkbox"/> ICS 206	<input type="checkbox"/> ICS 207 <input type="checkbox"/> ICS 208 <input checked="" type="checkbox"/> ICS 220 <input type="checkbox"/> Map/Chart <input checked="" type="checkbox"/> Weather Forecast/Tides/Currents	Other Attachments: <input checked="" type="checkbox"/> SAFETY MESSAGE <input type="checkbox"/> <input checked="" type="checkbox"/> COVID PRECAUTIONS & SCREENING TOOL <input checked="" type="checkbox"/> UNIT LOG	
7. Prepared by: MISSY FORDER	Position/Title: PSC1 (T)	Signature: 	
8. Approved by Incident Commander:	Name: CHARLIE PATTERSON	Signature: 	
ICS 202	IAP Page	Date/Time: 10/02/2020 2000	

ORGANIZATION ASSIGNMENT LIST (ICS 203)

1. Incident Name:		2. Operational Period: DAY	
ARCHIE CREEK		Date/Time From: 10/03/2020 0630	Date/Time To: 10/03/2020 2000
		SAT	SAT
3. Incident Commander(s) and Command Staff:		MEDICAL UNIT FRANK ABEL	
IC/UC	MIKE DUEITT CHARLIE PATTERSON	ORDERING MANAGER	KIMBERLY KITCHENS-HAYES (T)
SAFETY OFFICER	TOMMY HAWKINS; LARRY CONNELL BRAD LIDELL; JOHN FUGITT (T)	SECURITY UNIT	TOM NEAL; KAREN BRADFORD
INFORMATION OFFICER	BONNIE STRAWSER CATHERINE HIBBARD	FOOD UNIT	JAMES LOWE;
LIAISON OFFICER	JD LEE; ROBERT TRINCADO (T) ED CHRISTOPHER (T)	7. Operations Section:	
4. Agency/Organization Representative(s):		OPS SECTION CHIEF	JEREMY BRAND
Agency/Organization	Name	PLANNING OPS	MARK JAMIESON; JAMIE SCHWARTZ(THSP)
AGENCY ADMINISTRATOR - BLM	HEATHER WHITMAN MIKE KORN	FIELD OPS	VICKY EDGE (EAST) PETE MYERS (WEST)
AGENCY REP. - BLM	CHRIS FOSTER	Branch	I
AGENCY ADMINISTRATOR - FS	ALICE CARLTON SHERRY CHAMBERS	BRANCH DIRECTOR	HEATH MORTON
RESOURCE ADVISOR - USFS	RON MCMULLIN	DIVISION/GROUP	A DAVID WALKER; MIKE BROD (T)
RESOURCE ADVISOR - BLM	RACHEL SCHOWALTER	DIVISION/GROUP	F KIT COMPTON DENNIS MAWHINNEY (T)
DOUGLAS FOREST PROTECTIVE ASSOC.	RORY COLLINS PATRICK SKRIP	DIVISION/GROUP	R/S CRAIG ROBERTSON; DUSTY CANNON (T)
5. Planning Section:		DIVISION/GROUP	W/T/D/E PAUL RITTER
CHIEF	MARG OLSON	Branch	III
RESOURCES UNIT	BARRY FARRELL; JESSICA VALDEZ	BRANCH DIRECTOR	SCOTT BEACHAM
SITUATION UNIT	SUSAN KETT	DIVISION/GROUP	H/K KELLY CORNWALL;
TRAINING SPECIALIST	ERIKA DAVIS	DIVISION/GROUP	N/Q DANNY CEDENO BRADLEY T WHITTINGTON (T)
DOCUMENTATION UNIT	PAT MCKNIGHT BASIA TROUT (T)	DIVISION/GROUP	WRIGHT CREEK WAYNE RUSHING JR
DEMOBILIZATION UNIT	DONNA THOMAS	7b. Air Operations Branch:	
GIS SPECIALIST	TOMMY BARNES; ANNE POOLE (T)	AIR OPS BRANCH DIRECTOR	LYNNE HOWARD TERESA WILLIAMSON (T)
TECHNOLOGY SUPPORT SPECIALIST	JOE ASHBY; TONY FARMER BRIAN PADDOCK (T)	AIR ATTACK SUPERVISOR	STEVE LITTLE JASON LONGFELLOW (T)
FIRE BEHAVIOR ANALYST	GREG TITUS	AIR SUPPORT SUPERVISOR	BRAD BERNARDY
INCIDENT METEOROLOGIST	DAN BYRD	HELIBASE MANAGER	KRISTINA SHEPPARD
6. Logistics Section:		8. Finance/Administration Section:	
CHIEF	LESLIE MORGAN JANE ARTEAGA (T);	CHIEF	JAMES MEREDITH JOHN WARNER (T)
SUPPORT BRANCH DIRECTOR	DAVID MOODY (T)	TIME UNIT (PERSONNEL)	KIM WINKLER
SUPPLY UNIT	NINA DONLEY	TIME UNIT (EQUIPMENT)	SCOTT SMITH
FACILITIES UNIT	CHRIS REVELS	COMPENSATION UNIT	DIANE PRIOR
GROUND SUPPORT UNIT	BO SULLIVAN, JAY ARON	COST UNIT	TOM STEELE PAT MCCLELLAN (T)
COMMUNICATIONS UNIT	JERRY PATRICK; RON REGAN DAVID RADZIVILL (T)	PROCUREMENT UNIT	LESLIE SOLBERG; BUYING TEAM
MEDICAL UNIT	FRED ADLER, JOHN DUNZWEILER		
9. Prepared By:	Name: BARRY FARRELL	Position/Title: RESL	Signature:
ICS 203	IAP Page	Date/Time: 10/02/2020 2000	



To: All Incident Personnel, Archie Creek 2020

As Southern Area National Type I Incident Commander, I am committed to a policy of “zero tolerance” of inappropriate behavior during incident operations. Any form of harassment, discriminatory practices, or disrespectful behavior will not be tolerated. Known or reported acts will be dealt with appropriately.

I am particularly concerned about the perception that alcohol has a place in any of the Incident facilities. It is not appropriate to indulge in alcoholic beverages during any fire assignment.

The National Team from the Southern Region has a policy of “NO ALCOHOL” from the time of dispatch until the time of physical release from the Incident. Members of the Team voluntarily comply with this policy; all incident personnel will be expected to do so also.

We endorse, support, and expect an attitude of mutual respect for all Incident personnel and the public we serve. We also, endorse the attitude and work ethic that places “Safety First, every time on every Incident.” We expect nothing less.

/s/ Mike Dueitt

Incident Commander

SAIMT 1



Archie Creek Fire Weather Forecast



FORECAST NO: 24
UNIT: OR- Umpqua NF
SHIFT DATE: Saturday, Oct 3rd, 2020
PREDICTION FOR: 0600 - 2000
FORECAST ISSUED: 1800 hrs. 10/2/20

Incident Meteorologist: Dan Byrd
SIGNED:

WEATHER DISCUSSION:

High pressure will continue to weaken over the area today, with cooler but dry conditions continuing. The fire will have more of a coastal influence this weekend, with good overnight humidity recoveries tonight and Sunday night. Under high pressure ridging, the winds will continue to be slope driven as the winds aloft will be light through Sunday. A weak upper level disturbance will move across the fire on Monday and this will mainly be dry, with no precipitation expected. The winds on Monday will become easterly, but expect wind speeds to remain relatively light, with the main effect of this being drier air moving into the area. Temperatures will be on the rise again on Tuesday.

Today (0600-1800):

Weather: Sunny and cooler.

High Temperatures: 73-84. (24hr Trend Down 4-5°F)

Afternoon Humidity: 25-34%, highest on the ridges. (24hr Trend: Up 4-6%)

20 Foot Winds:

Valleys/Lower Slopes: Down slope/drainage 5 mph, becoming upslope from the south 5-10 mph late morning, then generally from the west and up drainage 5-10 mph in the afternoon.

Upper Slopes & Ridges: South 5 mph becoming SW 5-8 G12 mph in the afternoon, then NW 5-8 mph, with gusts to 12 mph late afternoon into the evening.
(24hr Wind Trend: Steady)

Transport Wind: NW 10 mph.

LAL: 1.

Inversion: Weak at 3,000ft MSL early.

Chc of Wetting Rain (> or = to 0.25"): 0%

Afternoon Mixing Height: 4,000ft MSL.

Tonight (1800-0600):

Weather: Clear skies.

Low Temperatures: 53 to 65°, coldest valley bottoms & highest ridges. (24hr Trend: Down 3-5°F)

Overnight Max Humidity: 60-70% ridges and mid-elevations, 75-85% elsewhere.
(24hr Trend: Up 40-50%)

20 Foot Winds:

Lower Slopes: Up slope and up drainage 4-7 mph early evening, becoming downslope and down drainage 4-8 mph overnight.

Upper Slopes: NW 3-5 mph early evening, then becoming NE 5 mph, then SE 3-5 mph by morning.

LAL: 1.

Inversion: Strong at 3000ft MSL.

Chc of Wetting Rain (> OR = to 0.25"): 0%

2-5 Day Outlook, Sun-Wed: *Cooler temperatures on Sunday, warmer early next week*

Sunday: Partly Cloudy. **High Temp:** 71-81. **Min RH:** 34. **Wind:** Slope Driven.

Monday: Mostly sunny. **High Temp:** 73-83. **Min RH:** 30. **Wind:** NE 10 G17.

Tuesday: Mostly sunny. **High Temp:** 76-86. **Min RH:** 20. **Wind:** Slope Driven.

Wednesday: Mostly sunny. **High Temp:** 74-84. **Min RH:** 18. **Wind:** Slope Driven.

Observations from midnight through 1700 PDT Friday, 10/2/20:

North Bank (1913ft): Temps 65F/85F, RH: 46%/22%, Pk Wind: NW 6 G11 mph.

Little River IRAWS (2100ft): Temps 66F/87F, RH: 41%/23%, Pk Wind: SW 10 G13 mph.

Grandad (2900ft): Temps: 57F/88F, RH: 56%/20%, Pk Wind: NW 3 G8 mph.

Lookout Mtn PRAWS (4739ft): Temps: 62F/77F, 38%/19%, Pk Wind: NNW 2 G3 mph.

Cinnamon (4834ft): Temps: 43F/80F, 84%/23%, Pk Wind: WNW 5 G11 mph.

FIRE BEHAVIOR FORECAST

FORECAST NUMBER: 24	TYPE OF FIRE: Wildland
FIRE NAME: Archie Creek	OPERATIONAL PERIOD: Day Shift
DATE ISSUED: 10/01/2020 TIME ISSUED: 1600	SHIFT DATE: Saturday, October 3, 2020
UNIT: Umpqua NF	SIGNED: Greg Titus, FBAN

WEATHER SUMMARY:

See weather forecast in IAP for detailed forecast.

Local Thresholds for Elevated Fire Behavior– Watch Outs

20-foot winds > 13 mph, RH under 25%, Temperature over 85°, 1,000-hour fuel moisture less than 12%.

FIRE BEHAVIOR:

GENERAL:

One- and ten-hour fuels will remain receptive to ignition. One-hour fuels in 4% in exposed locations to 8% in sheltered locations. Ten-hour fuels, < 7%. 1000-hour fuels remain above critical levels at around 16%.

Fire behavior will be **minimal** today. No active fire spread is expected. **Smoldering** in stumps, snags, and downed heavy fuels will continue. **Creeping** fire may occur in areas with **needle/leaf drop**. No fire perimeter growth is expected.

If fire starts outside containment lines expect moderate running fire with occasional torching.

ERC values are slightly above average. ERC-G is 47 at Grandad RAWS. Critical ERC level 54-58.

Rate of spread and flame lengths are model outputs based on **maximum values** for the fuel models shown, with current fuel moistures in exposed locations on steep slope.

Fuel Model	Rate of Spread	Flame Length
Grass/Shrub (GS2)	12 chains/hour 10 feet/min	4 feet
Mature Timber (TU2 & TL5)	7 chains/hour 8 feet/min	3 feet

In **one hour** a spot fire would be approximately **2 acres** in timber and **5 acres** in grass/shrub.
Probability of Ignition = **61%**

Specific Areas of Concern:

All Divisions:

Any remaining heat source, stumps, logs, and snags.

Areas with heavy needle/leaf cast.

AIR OPERATIONS: No concerns for Air Operations.

SAFETY:

How much energy is in that smoldering material?

A 2-foot diameter, 12-foot long Douglas Fir log has about 6.2 million BTUs.

How much energy is this?

That's the energy in 50 gallons of gasoline.

That's one reason mop-up is so important.

Watch your step and keep up your Situational Awareness in areas of smoldering material!

Division/Group Assignment List (ICS 204 WF)
Controlled Unclassified Information//Basic

1. Incident Name:				3.		
ARCHIE CREEK				Branch: I	Division/Group: A	
2. Operational Period: DAY						
Date/Time From: 10/03/2020 0630 SAT		Date/Time To: 10/03/2020 2000 SAT				
4. Operations Personnel						
OPERATIONS CHIEF		BRAND, MYERS JAMIESON, SCHWARTZ		BRANCH DIRECTOR		HEATH MORTON
DIVISION/GROUP SUPERVISOR		DAVID WALKER MIKE C BROD (T)		AIR ATTACK SUPERVISOR		STEVE LITTLE JASON LONGFELLOW (T)
SAFETY OFFICER		LARRY CONNELL				
5. Resources Assigned this Period						
Strike Team / Task Force / Resource Designator		LWD	Leader	Number Persons	Drop Off PT./Time	Pick Up PT./Time
O-444 TFLD		10/07	NOLAN ROTH	1	GASSY CREEK CAMP/0630	GASSY CREEK CAMP/2000
O-453 HEQB (T)		10/08	ZACHARY FAULK	1	GASSY CREEK CAMP/0630	GASSY CREEK CAMP/2000
C-50 HC2 17068 - FRANCO REFORESTATION INC		10/05	FERNANDO CERVENTEZ	20	GASSY CREEK CAMP/0630	GASSY CREEK CAMP/2000
E-342 DOZ2 JB LOGGING		10/10	JOHN BENSON	1	GASSY CREEK CAMP/0630	GASSY CREEK CAMP/2000
E-99 DOZ2 NORTHWEST LOGGING INC		10/06	JIM BEAM	1	GASSY CREEK CAMP/0630	GASSY CREEK CAMP/2000
E-118 SKD2 PACIFIC RIDGELINE FORESTRY		10/11	RONNIE ROSSITER	2	GASSY CREEK CAMP/0630	GASSY CREEK CAMP/2000
E-345 SKD2 MARK JONES TRUCKING		10/10	KENNY SWOPE	2	GASSY CREEK CAMP/0630	GASSY CREEK CAMP/2000
E-311 EXCA BOB MURRAY LOGGING		10/09	ROBERT MURRAY AARON GREGORY	2	GASSY CREEK CAMP/0630	GASSY CREEK CAMP/2000
E-315 EXCA TABLE ROCK FORESTRY		10/10	ART LACEY	2	GASSY CREEK CAMP/0630	GASSY CREEK CAMP/2000
E-316 EXCA SANTUCCI RNCH TURF LLC		10/10	BRAD SANTUCCI	2	GASSY CREEK CAMP/0630	GASSY CREEK CAMP/2000
E-346 LDFR J&D LOGGING & CONTRACTING, LLC		10/13		2	GASSY CREEK CAMP/0630	GASSY CREEK CAMP/2000
E-347 LDFR J&D LOGGING & CONTRACTING, LLC		10/13		2	GASSY CREEK CAMP/0630	GASSY CREEK CAMP/2000
READ		10/07	NICK POPEJOY	1	GASSY CREEK CAMP/0630	GASSY CREEK CAMP/2000
E-286 AMBU (MEDIC 4) @ DP38		10/09	ALBIN/PARSON	2	GASSY CREEK CAMP/0630	GASSY CREEK CAMP/2000
E-308 AMBU (MEDIC 6) @ DP27-29		10/09	ADAM WHITE	2	GASSY CREEK CAMP/0630	GASSY CREEK CAMP/2000
6. Control Operations/Work Assignments:						
8. Division/Group Communication Summary						
Function	Channel	RX Frequency N/W	RX Tone/NAC	TX Frequency N/W	TX Tone/NAC	Mode
TACTICAL	1	168.0500N	123.0	168.0500N	123.0	A
COMMAND	7	171.8250N	123.0	168.4250N	123.0	A
AIR TO GROUND	14	172.6750N		172.6750N		A
AIR GUARD	15	172.4625N		172.4625N		A
AIR GUARD	16	168.6250N		168.6250N	110.9	A
9. Prepared By (Resource Unit Leader)			Approved By (Planning Section Chief)		Date	Time
BARRY FARRELL			MISSY FORDER		10/02/2020	2000

Division/Group Assignment List (ICS 204 WF)

Controlled Unclassified Information//Basic

1. Incident Name:				3.			
ARCHIE CREEK				I		A	
2. Operational Period: DAY							
Date/Time From: 10/03/2020 0630 SAT		Date/Time To: 10/03/2020 2000 SAT					
4. Operations Personnel							
OPERATIONS CHIEF		BRAND, MYERS JAMIESON, SCHWARTZ		BRANCH DIRECTOR		HEATH MORTON	
DIVISION/GROUP SUPERVISOR		DAVID WALKER MIKE C BROD (T)		AIR ATTACK SUPERVISOR		STEVE LITTLE JASON LONGFELLOW (T)	
SAFETY OFFICER		LARRY CONNELL					
6. Control Operations/Work Assignments:							
<p>Task: Patrol and mop-up on BLM land as needed. Continue with suppression repair on dozer line with Resource Advisor input.</p> <p>Purpose: Continue to protect values and limit resource damage through suppression repair efforts.</p> <p>End State: To eliminate the threat to improvements and timber values.</p>							
7. Special Instructions:							
<ul style="list-style-type: none"> Identity IA resources All REAFs will check in and out of Division with DIVS During falling operations, ensure flaggers are in place when working on major roads. Ensure all invasive species protocols for water handling are followed. PIOs need pics and short video clips (hold phone sideways!) Email to 2020.archiecreek@firenet.gov or text to 912-286-3110 Include location info and your name. 							
8. Division/Group Communication Summary							
Function	Channel	RX Frequency N/W	RX Tone/NAC	TX Frequency N/W	TX Tone/NAC	Mode	
TACTICAL	1	168.0500N	123.0	168.0500N	123.0	A	
COMMAND	7	171.8250N	123.0	168.4250N	123.0	A	
AIR TO GROUND	14	172.6750N		172.6750N		A	
AIR GUARD	15	172.4625N		172.4625N		A	
AIR GUARD	16	168.6250N		168.6250N	110.9	A	
9. Prepared By (Resource Unit Leader)			Approved By (Planning Section Chief)			Date	Time
BARRY FARRELL			MISSY FORDER			10/02/2020	2000

Division/Group Assignment List (ICS 204 WF)
Controlled Unclassified Information//Basic

1. Incident Name:			3.			
ARCHIE CREEK			Branch:		Division/Group:	
2. Operational Period: DAY			I		F	
Date/Time From: 10/03/2020 0630 SAT		Date/Time To: 10/03/2020 2000 SAT				
4. Operations Personnel						
OPERATIONS CHIEF		BRAND, MYERS JAMIESON, SCHWARTZ		BRANCH DIRECTOR		HEATH MORTON
DIVISION/GROUP SUPERVISOR		KIT COMPTON DENNIS MAWHINNEY (T)		AIR ATTACK SUPERVISOR		STEVE LITTLE JASON LONGFELLOW (T)
SAFETY OFFICER		LARRY CONNELL				
5. Resources Assigned this Period						
Strike Team / Task Force / Resource Designator		LWD	Leader	Number Persons	Drop Off PT./Time	Pick Up PT./Time
O-464 TFLD		10/10	JESSICA HILFERS	1	GLIDE/0630	GLIDE/2000
C-57 HC2 17120 - DUST BUSTERS PLUS LLC		10/05	SAWYER MCCALL	20	GLIDE/0630	GLIDE/2000
C-61 HC2I PACIFIC OASIS WILDFIRE		10/08	PACIFIC OASIS	20	GLIDE/0630	GLIDE/2000
E-258 ENG6 METHOW RIVER WILD FIRE 3D6WD6GL2AG115210		10/04	DOMINGO MENDOZA	3	GLIDE/0630	GLIDE/2000
E-259 ENG6 C & K WILDLAND FIRE, LLC		10/06	MILAN TORREZ		GLIDE/0630	GLIDE/2000
E-116 WTS2 MARK JONES TRUCKING #20		10/06	DAN COOPER	1	GLIDE/0630	GLIDE/2000
O-10003 READ		10/07	JEFFREY MCENROE	1	GLIDE/0630	GLIDE/2000
O-10005 READ		10/07	MARK KEHOE	1	GLIDE/0630	GLIDE/2000
REAF		10/07	DARRIN WRIGHT	1	GLIDE/0630	GLIDE/2000
READ		10/07	SUMMER CROSS	1	GLIDE/0630	GLIDE/2000
O-479 REMS ALBQ @ DP 32		10/10	ANDREW WEST	1	GLIDE/0630	GLIDE/2000
E-286 AMBU (MEDIC 4) @ DP33		10/09	ALBIN/PARSON	2	GLIDE/0630	GLIDE/2000
E-308 AMBU (MEDIC 6) @ DP27-29		10/09	ADAM WHITE	2	GLIDE/0630	GLIDE/2000
6. Control Operations/Work Assignments:						
Task: Patrol and mop-up on BLM land as needed. Continue with suppression repair on dozer line with Resource Advisor input.						
Purpose: Protection of timber resources and improvements.						
End State: To eliminate the threat to improvements and timber values.						
7. Special Instructions:						
8. Division/Group Communication Summary						
Function	Channel	RX Frequency N/W	RX Tone/NAC	TX Frequency N/W	TX Tone/NAC	Mode
TACTICAL	3	168.6000N	123.0	168.6000N	123.0	A
COMMAND	10	169.5375N	123.0	164.7125N	123.0	A
COMMAND	13	170.5500N	103.5	164.8000N	192.8	A
AIR TO GROUND	14	172.6750N		172.6750N		A
AIR TO GROUND	15	172.4625N		172.4625N		A
AIR GUARD	16	168.6250N		168.6250N	110.9	A
9. Prepared By (Resource Unit Leader)			Approved By (Planning Section Chief)		Date	Time
BARRY FARRELL			MISSY FORDER		10/02/2020	2000

Division/Group Assignment List (ICS 204 WF)
 Controlled Unclassified Information//Basic

1. Incident Name:			3.			
ARCHIE CREEK			Branch:		Division/Group:	
2. Operational Period: DAY			I		F	
Date/Time From: 10/03/2020 0630 SAT	Date/Time To: 10/03/2020 2000 SAT					
4. Operations Personnel						
OPERATIONS CHIEF		BRAND, MYERS JAMIESON, SCHWARTZ		BRANCH DIRECTOR		HEATH MORTON
DIVISION/GROUP SUPERVISOR		KIT COMPTON DENNIS MAWHINNEY (T)		AIR ATTACK SUPERVISOR		STEVE LITTLE JASON LONGFELLOW (T)
SAFETY OFFICER		LARRY CONNELL				
7. Special Instructions:						
<ul style="list-style-type: none"> • All REAFs will check in and out of Division with DIVS • During falling operations, ensure flaggers are in place when working on major roads • Ensure all invasive species protocols for water handling are followed. • PIOs need pics and short video clips (hold phone sideways!) Email to 2020.archiecreek@firenet.gov or text to 912-286-3110 Include location info and your name. 						
8. Division/Group Communication Summary						
Function	Channel	RX Frequency N/W	RX Tone/NAC	TX Frequency N/W	TX Tone/NAC	Mode
TACTICAL	3	168.6000N	123.0	168.6000N	123.0	A
COMMAND	10	169.5375N	123.0	164.7125N	123.0	A
COMMAND	13	170.5500N	103.5	164.8000N	192.8	A
AIR TO GROUND	14	172.6750N		172.6750N		A
AIR TO GROUND	15	172.4625N		172.4625N		A
AIR GUARD	16	168.6250N		168.6250N	110.9	A
9. Prepared By (Resource Unit Leader)			Approved By (Planning Section Chief)		Date	Time
BARRY FARRELL			MISSY FORDER		10/02/2020	2000

Division/Group Assignment List (ICS 204 WF)
Controlled Unclassified Information//Basic

1. Incident Name:			3.			
ARCHIE CREEK			Branch:		Division/Group:	
2. Operational Period: DAY			I		R/S	
Date/Time From: 10/03/2020 0630 SAT	Date/Time To: 10/03/2020 2000 SAT					
4. Operations Personnel						
OPERATIONS CHIEF		BRAND, MYERS JAMIESON, SCHWARTZ		BRANCH DIRECTOR		HEATH MORTON
DIVISION/GROUP SUPERVISOR		CRAIG ROBERTSON DUSTY CANNON		AIR ATTACK SUPERVISOR		STEVE LITTLE JASON LONGFELLOW (T)
SAFETY OFFICER		TOMMY HAWKINS				
5. Resources Assigned this Period						
Strike Team / Task Force / Resource Designator		LWD	Leader	Number Persons	Drop Off PT./Time	Pick Up PT./Time
O-604 TFLD		10/07	JUSTEN JOHANSEN	1	GLIDE/0630	GLIDE/2000
C-47 HC2 WEST COAST REFORESTATION INC		10/04	DANIEL J GUERRERO	20	GLIDE/0630	GLIDE/2000
C-54 HC2 PATRICK ENVIRONMENTAL INC		10/05	JOSH BARNEY	20	GLIDE/0630	GLIDE/2000
E-131 ENG4 C2C WILDFIRE 703		10/06	ANTHONY MANETTA	3	GLIDE/0630	GLIDE/2000
E-128 ENG6 PATRICK ENVIRONMENTAL #12		10/06	ASHLEY DICE	3	GLIDE/0630	GLIDE/2000
E-129 ENG6 ARROWHEAD FORESTY LLC 77		10/03	TYSON HUNT	3	GLIDE/0630	GLIDE/2000
E-105 WTS2 IRELAND INC 46		10/10	CHRIS MCEWIN	1	GLIDE/0630	GLIDE/2000
E-314 EXCA TABLE MOUNTAIN FORESTRY		10/10	RYAN MINER	2	GLIDE/0630	GLIDE/2000
E-93 LOG LOADER SAYLOR		10/11	KEVIN SAYLOR	1	GLIDE/0630	GLIDE/2000
O-221.17 TFLD		10/06	BUTCH GALBRAITH JR	1	GLIDE/0630	GLIDE/2000
C-51 HC2 17075 - FRANCO REFORESTATION INC		10/05	ALEJANDRO CORONADO	20	GLIDE/0630	GLIDE/2000
C-56 HC2 17119 - DUST BUSTERS PLUS LLC		10/05	KACY MORSE	20	GLIDE/0630	GLIDE/2000
C-62 HC2I SES AHTANUM		10/08	JASON HOERNER	1	GLIDE/0630	GLIDE/2000
O-96 FMOD STUFFLEBEAM		10/13	BRYAR ZIMMERMAN	2	GLIDE/0630	GLIDE/2000
E-142 ENG4 J3 CONTRACTING		10/08	MESHEL RAD	3	GLIDE/0630	GLIDE/2000
E-113 WTS2 PARTRIDGE		10/11	DEAN BAINBRIDGE	1	GLIDE/0630	GLIDE/2000
E-161 MAST JERRY SWEARINGEN CONST.		10/14	JERRY SWEARINGEN	2	GLIDE/0630	GLIDE/2000
E-319 CHIP PACIFIC RIDGELINE FORESTRY LLC		10/09	LEFI TAUSAGA	2	GLIDE/0630	GLIDE/2000
8. Division/Group Communication Summary						
Function	Channel	RX Frequency N/W	RX Tone/NAC	TX Frequency N/W	TX Tone/NAC	Mode
TACTICAL	2	168.2000N	123.0	168.2000N	123.0	A
COMMAND	9	170.4500N	123.0	168.1000N	123.0	A
AIR TO GROUND	14	172.6750N		172.6750N		A
AIR TO GROUND	15	172.4625N		172.4625N		A
AIR GUARD	16	168.6250N		168.6250N	110.9	A
9. Prepared By (Resource Unit Leader)			Approved By (Planning Section Chief)		Date	Time
BARRY FARRELL			MISSY FORDER		10/02/2020	2000

Division/Group Assignment List (ICS 204 WF)
Controlled Unclassified Information//Basic

1. Incident Name:			3.			
ARCHIE CREEK			Branch:		Division/Group:	
2. Operational Period: DAY			I		R/S	
Date/Time From: 10/03/2020 0630 SAT		Date/Time To: 10/03/2020 2000 SAT				
4. Operations Personnel						
OPERATIONS CHIEF		BRAND, MYERS JAMIESON, SCHWARTZ		BRANCH DIRECTOR		HEATH MORTON
DIVISION/GROUP SUPERVISOR		CRAIG ROBERTSON DUSTY CANNON		AIR ATTACK SUPERVISOR		STEVE LITTLE JASON LONGFELLOW (T)
SAFETY OFFICER		TOMMY HAWKINS				
5. Resources Assigned this Period						
Strike Team / Task Force / Resource Designator		LWD	Leader	Number Persons	Drop Off PT./Time	Pick Up PT./Time
E-384 CHIP ZEDS TREE SERVICE		10/15	JORDAN ALLBRITTON	2	GLIDE/0630	GLIDE/2000
E-386 CHIP SAYLOR CONST		10/15	JASON SAYLOR	1	GLIDE/0630	GLIDE/2000
E-312 EXCA WARREN PARTRIDGE CONTRACTING		10/09	MR. PARTRIDGE	1	GLIDE/0630	GLIDE/2000
O-10001 REAF		10/07	TOM MCNAMARA	1	GLIDE/0630	GLIDE/2000
O-93 ARCH (T)		10/07	KELSEY KNOX	1	GLIDE/0630	GLIDE/2000
O-167 EMTF @ DP71		10/05	ZACH SPENCER	1	GLIDE/0630	GLIDE/2000
O-168 EMTF @ DIV R/S BREAK		10/05	ABEL ALEJO	1	GLIDE/0630	GLIDE/2000
O-172 EMTB @ GLIDE MEDL YURT		10/05	JENNIFER ECKERT	1	GLIDE/0630	GLIDE/2000
E-175 AMBU (MEDIC 3) @ GLIDE CAMP		10/05	GEORGE DUARTE	2	GLIDE/0630	GLIDE/2000
6. Control Operations/Work Assignments:						
<p>Task: Continue with suppression repair work on National Forest land in Cool Water area and chip/masticate slash per repair plan specifications. Patrol and mop-up BLM land as necessary.</p> <p>Purpose: To meet mop up and suppression repair standards and protection of timber resources and improvements.</p> <p>End State: To eliminate the threat to improvements and timber values.</p>						
7. Special Instructions:						
<ul style="list-style-type: none"> • Ensure all invasive species protocols for water handling are followed. • PIOs need pics and short video clips (hold phone sideways!) Email to 2020.archiecreek@firenet.gov or text to 912-286-3110 Include location info and your name. 						
8. Division/Group Communication Summary						
Function	Channel	RX Frequency N/W	RX Tone/NAC	TX Frequency N/W	TX Tone/NAC	Mode
TACTICAL	2	168.2000N	123.0	168.2000N	123.0	A
COMMAND	9	170.4500N	123.0	168.1000N	123.0	A
AIR TO GROUND	14	172.6750N		172.6750N		A
AIR TO GROUND	15	172.4625N		172.4625N		A
AIR GUARD	16	168.6250N		168.6250N	110.9	A
9. Prepared By (Resource Unit Leader)			Approved By (Planning Section Chief)		Date	Time
BARRY FARRELL			MISSY FORDER		10/02/2020	2000

Division/Group Assignment List (ICS 204 WF)
 Controlled Unclassified Information//Basic

1. Incident Name:			3.			
ARCHIE CREEK			I	DFPA W/T/D/E		
2. Operational Period: DAY						
Date/Time From: 10/03/2020 0630	SAT	Date/Time To: 10/03/2020 2000	SAT			
4. Operations Personnel						
OPERATIONS CHIEF				BRANCH DIRECTOR		
DIVISION/GROUP SUPERVISOR		PAUL RITTER		AIR ATTACK SUPERVISOR		
SAFETY OFFICER						
5. Resources Assigned this Period						
Strike Team / Task Force / Resource Designator	LWD	Leader	Number Persons	Drop Off PT./Time	Pick Up PT./Time	
O-8006 TFLD	10/02	BRENNAN PETTIBONE	1	GLIDE/0630	GLIDE/2000	
E-8091 EXCA PARKHURST EXCAVATION	10/09	CHRIS LATALL	1	GLIDE/0630	GLIDE/2000	
O-8166 HEQB	10/11	HEATH WILDING	1	GLIDE/0630	GLIDE/2000	
O-8168 HEQB (T)	10/10	BRAD LEDBETTER	1	GLIDE/0630	GLIDE/2000	
O-8147 TFLD	10/06	ISAAC HULL	1	GLIDE/0630	GLIDE/2000	
E-8161 DOZZ BENZEL EXCAVATION INC	10/03	ROY BENZEL	1	GLIDE/0630	GLIDE/2000	
6. Control Operations/Work Assignments:						
Task: Continue to patrol and mop-up.						
Purpose: To meet mop up and suppression repair standards and protection of timber resources and improvements.						
End State: To eliminate the threat to improvements and timber values.						
7. Special Instructions:						
8. Division/Group Communication Summary						
Function	Channel	RX Frequency N/W	RX Tone/NAC	TX Frequency N/W	TX Tone/NAC	Mode
TACTICAL	6	151.3400N	156.7	151.3400N	156.7	A
COMMAND	7	171.8250N	123.0	168.4250N	123.0	A
COMMAND	9	170.4500N	123.0	168.1000N	123.0	A
AIR TO GROUND	14	172.6750N		172.6750N		A
AIR TO GROUND	15	172.4625N		172.4625N		A
AIR GUARD	16	168.6250N		168.6250N	110.9	A
9. Prepared By (Resource Unit Leader)		Approved By (Planning Section Chief)		Date	Time	
BARRY FARRELL		MISSY FORDER		10/02/2020	2000	

Division/Group Assignment List (ICS 204 WF)
Controlled Unclassified Information//Basic

1. Incident Name:			3.			
ARCHIE CREEK			Branch:		Division/Group:	
2. Operational Period: DAY			III		H/K	
Date/Time From: 10/03/2020 0630 SAT	Date/Time To: 10/03/2020 2000 SAT					
4. Operations Personnel						
OPERATIONS CHIEF		BRAND, EDGE JAMEISON, SCHWARTZ		BRANCH DIRECTOR		SCOTT BEACHAM
DIVISION/GROUP SUPERVISOR		KELLY CORNWALL		AIR ATTACK SUPERVISOR		STEVE LITTLE JASON LONGFELLOW (T)
SAFETY OFFICER		GARY KEMP				
5. Resources Assigned this Period						
Strike Team / Task Force / Resource Designator		LWD	Leader	Number Persons	Drop Off PT./Time	Pick Up PT./Time
O-261 TFLD		10/08	JOHN S RYAN	1	EAGLE ROCK CAMP/0630	EAGLE ROCK CAMP/2000
O-409 HEQB		10/07	THOMAS FRANKLIN	1	EAGLE ROCK CAMP/0630	EAGLE ROCK CAMP/2000
O-454 HEQB (T)		10/08	JUSTIN HADWEN	1	EAGLE ROCK CAMP/0630	EAGLE ROCK CAMP/2000
C-52 HC2 17076 - FRANCO REFORESTATION INC		10/05	JESUS MARTINEZ	8	EAGLE ROCK CAMP/0630	EAGLE ROCK CAMP/2000
C-53 HC2 17077 - FRANCO REFORESTATION INC		10/05	RAFAEL CISNEROS	20	EAGLE ROCK CAMP/0630	EAGLE ROCK CAMP/2000
C-58 HC2 17072 - FRANCO REFORESTATION, INC.		10/05	LEONARD TOWNSEND	20	EAGLE ROCK CAMP/0630	EAGLE ROCK CAMP/2000
E-238 ENG6 AMERICAN FIRE FIGHTING COMPANY		10/06	ELLEN FENDER	3	EAGLE ROCK CAMP/0630	EAGLE ROCK CAMP/2000
E-239 ENG6 AMERICAN FIRE FIGHTING COMPANY		10/06	MIKE RIDEOUT	3	EAGLE ROCK CAMP/0630	EAGLE ROCK CAMP/2000
E-98 DOZ3 MARK JONES TRUCKING TD12		10/12	LARRY BOERSTE	1	EAGLE ROCK CAMP/0630	EAGLE ROCK CAMP/2000
O-314 FMOD C & K WILDLAND FIRE, LLC - FALLER 6		10/08	RICKIE HUNT	2	EAGLE ROCK CAMP/0630	EAGLE ROCK CAMP/2000
E-151 SKG2 WYEAST FORESTRY MANAGEMENT		10/08	HARRY HERMAN BREEZY HERMAN	2	EAGLE ROCK CAMP/0630	EAGLE ROCK CAMP/2000
E-336 EXCA MISC - EXCAVATOR, T2 - 1 86255		10/11	KEN OGDEN	2	EAGLE ROCK CAMP/0630	EAGLE ROCK CAMP/2000
E-337 EXCA MASTICATOR - BOOM MOUNTED, T3		10/11	DOUG STAFF	2	EAGLE ROCK CAMP/0630	EAGLE ROCK CAMP/2000
E-48 LOG MARK JONES TRUCKING, INC.		10/10	JUSTIN CANNDEN	1	EAGLE ROCK CAMP/0630	EAGLE ROCK CAMP/2000
8. Division/Group Communication Summary						
Function	Channel	RX Frequency N/W	RX Tone/NAC	TX Frequency N/W	TX Tone/NAC	Mode
TACTICAL	4	166.7250N	123.0	166.7250N	123.0	A
COMMAND	8	173.5000N	123.0	168.5625N	123.0	A
COMMAND	10	169.5375N	123.0	164.7125N	123.0	A
COMMAND	13	170.5500N	103.5	164.8000N	192.8	A
AIR TO GROUND	14	172.6750N		172.6750N		A
AIR TO GROUND	15	172.4625N		172.4625N		A
AIR GUARD	16	168.6250N		168.6250N	110.9	A
9. Prepared By (Resource Unit Leader)			Approved By (Planning Section Chief)		Date	Time
BARRY FARRELL			MISSY FORDER		10/02/2020	2000

Division/Group Assignment List (ICS 204 WF)
Controlled Unclassified Information//Basic

1. Incident Name:			3.			
ARCHIE CREEK			Branch:		Division/Group:	
2. Operational Period: DAY			III		H/K	
Date/Time From: 10/03/2020 0630 SAT	Date/Time To: 10/03/2020 2000 SAT					
4. Operations Personnel						
OPERATIONS CHIEF		BRAND, EDGE JAMEISON, SCHWARTZ		BRANCH DIRECTOR		SCOTT BEACHAM
DIVISION/GROUP SUPERVISOR		KELLY CORNWALL		AIR ATTACK SUPERVISOR		STEVE LITTLE JASON LONGFELLOW (T)
SAFETY OFFICER		GARY KEMP				
5. Resources Assigned this Period						
Strike Team / Task Force / Resource Designator		LWD	Leader	Number Persons	Drop Off PT./Time	Pick Up PT./Time
E-320 CHIP HARRIS CREW 6 LLC		10/09	BUTCH SUNKLER	2	EAGLE ROCK CAMP/0630	EAGLE ROCK CAMP/2000
E-327 CHIP A&H FORESTRY, LLC		10/10	DREW STONEBERG	2	EAGLE ROCK CAMP/0630	EAGLE ROCK CAMP/2000
E-92 LDFR NW LOGGING INC		10/05	LEO MILLER	2	EAGLE ROCK CAMP/0630	EAGLE ROCK CAMP/2000
E-8200 TDMP LEE ROY BELLOIR & SONS		10/11	RANDY BELLOIR	1	EAGLE ROCK CAMP/0630	EAGLE ROCK CAMP/2000
E-8201 TDMP MARSHALL TRUCKING		10/11	JAMES ROARK	1	EAGLE ROCK CAMP/0630	EAGLE ROCK CAMP/2000
E-193 UTV TOP GUN RESOURCES LLC.					EAGLE ROCK CAMP/0630	EAGLE ROCK CAMP/2000
O-10005 READ		10/07	MARK KEHOE	1	EAGLE ROCK CAMP/0630	EAGLE ROCK CAMP/2000
READ		10/07	DARRIN WRIGHT	1	EAGLE ROCK CAMP/0630	EAGLE ROCK CAMP/2000
READ		10/07	NICK POPEJOY	1	EAGLE ROCK CAMP/0630	EAGLE ROCK CAMP/2000
O-166 EMTF @ DP40		10/03	MAIA SLATER	1	EAGLE ROCK CAMP/0630	EAGLE ROCK CAMP/2000
EMTP @ SODA SPRINGS MEDL YURT		10/07	JOHN PATIN	1	EAGLE ROCK CAMP/0630	EAGLE ROCK CAMP/2000
E-29 AMBU (MEDIC 1) @ DP65		10/06	HUDSON/PLUMMER	2	EAGLE ROCK CAMP/0630	EAGLE ROCK CAMP/2000
E-291 AMBU (MEDIC 5) @ DP40		10/08	GREG EDWARDS	2	EAGLE ROCK CAMP/0630	EAGLE ROCK CAMP/2000
6. Control Operations/Work Assignments:						
8. Division/Group Communication Summary						
Function	Channel	RX Frequency N/W	RX Tone/NAC	TX Frequency N/W	TX Tone/NAC	Mode
TACTICAL	4	166.7250N	123.0	166.7250N	123.0	A
COMMAND	8	173.5000N	123.0	168.5625N	123.0	A
COMMAND	10	169.5375N	123.0	164.7125N	123.0	A
COMMAND	13	170.5500N	103.5	164.8000N	192.8	A
AIR TO GROUND	14	172.6750N		172.6750N		A
AIR TO GROUND	15	172.4625N		172.4625N		A
AIR GUARD	16	168.6250N		168.6250N	110.9	A
9. Prepared By (Resource Unit Leader)			Approved By (Planning Section Chief)		Date	Time
BARRY FARRELL			MISSY FORDER		10/02/2020	2000

Division/Group Assignment List (ICS 204 WF)
Controlled Unclassified Information//Basic

1. Incident Name:			3.			
ARCHIE CREEK			Branch:		Division/Group:	
2. Operational Period: DAY			III		H/K	
Date/Time From: 10/03/2020 0630 SAT		Date/Time To: 10/03/2020 2000 SAT				
4. Operations Personnel						
OPERATIONS CHIEF		BRAND, EDGE JAMEISON, SCHWARTZ		BRANCH DIRECTOR		SCOTT BEACHAM
DIVISION/GROUP SUPERVISOR		KELLY CORNWALL		AIR ATTACK SUPERVISOR		STEVE LITTLE JASON LONGFELLOW (T)
SAFETY OFFICER		GARY KEMP				
6. Control Operations/Work Assignments:						
<p>Task: Continue to secure lines, mop up and patrol to the extent necessary to ensure fire stays within established control features. Continue suppression repair efforts based on the approved suppression repair for private, BLM, and Forest Service lands.</p> <p>Purpose: Protection of timber resource and improvements.</p> <p>End State: To eliminate the threat to improvements and timber values.</p>						
7. Special Instructions:						
<ul style="list-style-type: none"> • Identity IA resources. • All REAFs will check in and out of Division with DIVS. • During falling operations, ensure flaggers are in place when working on major roads. • Ensure all invasive species protocols for water handling are followed. • Logging operations and hauling off private is continuing. • PIOs need pics and short video clips (hold phone sideways!) Email to 2020.archiecreek@firenet.gov or text to 912-286-3110 Include location info and your name. 						
8. Division/Group Communication Summary						
Function	Channel	RX Frequency N/W	RX Tone/NAC	TX Frequency N/W	TX Tone/NAC	Mode
TACTICAL	4	166.7250N	123.0	166.7250N	123.0	A
COMMAND	8	173.5000N	123.0	168.5625N	123.0	A
COMMAND	10	169.5375N	123.0	164.7125N	123.0	A
COMMAND	13	170.5500N	103.5	164.8000N	192.8	A
AIR TO GROUND	14	172.6750N		172.6750N		A
AIR TO GROUND	15	172.4625N		172.4625N		A
AIR GUARD	16	168.6250N		168.6250N	110.9	A
9. Prepared By (Resource Unit Leader)			Approved By (Planning Section Chief)		Date	Time
BARRY FARRELL			MISSY FORDER		10/02/2020	2000

Division/Group Assignment List (ICS 204 WF)
Controlled Unclassified Information//Basic

1. Incident Name:				3.		
ARCHIE CREEK				III	Division/Group: N/Q	
2. Operational Period: DAY						
Date/Time From: 10/03/2020 0630 SAT		Date/Time To: 10/03/2020 2000 SAT				
4. Operations Personnel						
OPERATIONS CHIEF		BRAND, EDGE JAMIESON, SCHWARTZ		BRANCH DIRECTOR		SCOTT BEACHAM
DIVISION/GROUP SUPERVISOR		DANIEL CEDENO BRADLEY T WHITTINGTON (T)		AIR ATTACK SUPERVISOR		STEVE LITTLE JASON LONGFELLOW (T)
SAFETY OFFICER		GARY KEMP				
5. Resources Assigned this Period						
Strike Team / Task Force / Resource Designator		LWD	Leader	Number Persons	Drop Off PT./Time	Pick Up PT./Time
O-445 TFLD (T)		10/07	RICHARD F ANA	1	EAGLE ROCK CAMP/0630	EAGLE ROCK CAMP/2000
O-180 HEQB		10/04	MICHAEL W KOCH	1	EAGLE ROCK CAMP/0630	EAGLE ROCK CAMP/2000
O-483 HEQB (T)		10/06	AMANDA MCHATTON	1	EAGLE ROCK CAMP/0630	EAGLE ROCK CAMP/2000
C-4 HC2 FRANCO REFORESTATION, INC. 04		10/03	FLORENCIO FRANCO- QUEVADO	20	EAGLE ROCK CAMP/0630	EAGLE ROCK CAMP/2000
C-45 HC2I UMPQUA SZ		10/03	BEAU LEE	21	EAGLE ROCK CAMP/0630	EAGLE ROCK CAMP/2000
C-48 HC2 17112 - TORRES CONTRACTING INC		10/03	EMILIO MELGAREJ PERALTA	20	EAGLE ROCK CAMP/0630	EAGLE ROCK CAMP/2000
C-49 HC2 17206 - NORTH PACIFIC FORESTRY INC		10/03	JEFFERY ANDERSON	20	EAGLE ROCK CAMP/0630	EAGLE ROCK CAMP/2000
C-55 HC2 17118 - DUST BUSTERS PLUS LLC		10/05	CHRIS HUBBARD	20	EAGLE ROCK CAMP/0630	EAGLE ROCK CAMP/2000
O-291 FMOD FALLERS INCORPORATED		10/16	CALEB DENMAN	2	EAGLE ROCK CAMP/0630	EAGLE ROCK CAMP/2000
E-256 ENG4 HI COUNTRY LLC		10/06	BJ VALDEZ	3	EAGLE ROCK CAMP/0630	EAGLE ROCK CAMP/2000
E-353 ENG4 FOREST SERVICE		10/11	CHAD ROLAND	8	EAGLE ROCK CAMP/0630	EAGLE ROCK CAMP/2000
E-365 ENG4 ORUPF ENGINE #14		10/13	THADDEUS NIEBEL	4	EAGLE ROCK CAMP/0630	EAGLE ROCK CAMP/2000
E-9 ENG6 FIRST STRIKE		10/09	ARMONDO OZUMA	2	EAGLE ROCK CAMP/0630	EAGLE ROCK CAMP/2000
E-2 WTS2 WILLIAM NASH 44		10/07	MARK NASH	1	EAGLE ROCK CAMP/0630	EAGLE ROCK CAMP/2000
E-109 WTS2 IRELAND INC 81		10/09	WAYNE ELLIGOTT	1	EAGLE ROCK CAMP/0630	EAGLE ROCK CAMP/2000
E-8052 DOZ2 4-Q TIMBER		10/05	MARK NICHOLS	2	EAGLE ROCK CAMP/0630	EAGLE ROCK CAMP/2000
8. Division/Group Communication Summary						
Function	Channel	RX Frequency N/W	RX Tone/NAC	TX Frequency N/W	TX Tone/NAC	Mode
TACTICAL	5	166.7750N	123.0	166.7750N	123.0	A
COMMAND	8	173.5000N	123.0	168.5625N	123.0	A
AIR TO GROUND	14	172.6750N		172.6750N		A
AIR TO GROUND	15	172.4625N		172.4625N		A
AIR GUARD	16	168.6250N		168.6250N	110.9	A
9. Prepared By (Resource Unit Leader)			Approved By (Planning Section Chief)		Date	Time
BARRY FARRELL			MISSY FORDER		10/02/2020	2000

Division/Group Assignment List (ICS 204 WF)
Controlled Unclassified Information//Basic

1. Incident Name:		3.	
ARCHIE CREEK		Branch: III	Division/Group: N/Q
2. Operational Period: DAY			
Date/Time From: 10/03/2020 0630 SAT	Date/Time To: 10/03/2020 2000 SAT		

4. Operations Personnel			
OPERATIONS CHIEF	BRAND, EDGE JAMIESON, SCHWARTZ	BRANCH DIRECTOR	SCOTT BEACHAM
DIVISION/GROUP SUPERVISOR	DANIEL CEDENO BRADLEY T WHITTINGTON (T)	AIR ATTACK SUPERVISOR	STEVE LITTLE JASON LONGFELLOW (T)
SAFETY OFFICER	GARY KEMP		

5. Resources Assigned this Period						
Strike Team / Task Force / Resource Designator	LWD	Leader	Number Persons	Drop Off PT./Time	Pick Up PT./Time	
E-313 EXCA OWENS FREIGHT LINES, INC	10/10	RHETT SMITH	2	EAGLE ROCK CAMP/0630	EAGLE ROCK CAMP/2000	
E-318 EXCA URE OUTDOORS	10/17	DON GILBERT	1	EAGLE ROCK CAMP/0630	EAGLE ROCK CAMP/2000	
E-354 EXCA RUNDELL	10/13	TANNER HESS	2	EAGLE ROCK CAMP/0630	EAGLE ROCK CAMP/2000	
E-357 EXCA MARK JONES TRUCKING	10/12	KATIE JONES	2	EAGLE ROCK CAMP/0630	EAGLE ROCK CAMP/2000	
E-362 EXCA MARK JONES	10/14	FRANK ANDERSON	1	EAGLE ROCK CAMP/0630	EAGLE ROCK CAMP/2000	
E-90 FEL2 MARK JONES TRUCKING INC FELLER BUNCHER,	10/08	MARK GODWIN RICK BRADY	1	EAGLE ROCK CAMP/0630	EAGLE ROCK CAMP/2000	
E-355 SKD2	10/13	LEONARD SCHULTZ	2	EAGLE ROCK CAMP/0630	EAGLE ROCK CAMP/2000	
E-328 CHIP BLUE SKY TREE SERVICES & PRESERVATION	10/10	DAVID OLSEN	2	EAGLE ROCK CAMP/0630	EAGLE ROCK CAMP/2000	
E-385 CHIP PACIFIC RIDGLELINE	10/16	GARY WYLEY	1	EAGLE ROCK CAMP/0630	EAGLE ROCK CAMP/2000	
E-49 LOG MARK JONES TRUCKING, INC.	10/04	RICK SMITH	1	EAGLE ROCK CAMP/0630	EAGLE ROCK CAMP/2000	
E-189 UTV TOP GUN RESOURCES				EAGLE ROCK CAMP/0630	EAGLE ROCK CAMP/2000	
E-190 UTV TOP GUN RESOURCES LLC.				EAGLE ROCK CAMP/0630	EAGLE ROCK CAMP/2000	
O-382 REM DOUGLAS CO @ DP61	10/04	NICK WECKS	1	EAGLE ROCK CAMP/0630	EAGLE ROCK CAMP/2000	
O-399 EMPF MEDIC 26- FIRELINE MEDIC	10/06	ANDREW BELCHER	1	EAGLE ROCK CAMP/0630	EAGLE ROCK CAMP/2000	
O-400 EMTF @ DP63	10/06	EDWARD TSENG	1	EAGLE ROCK CAMP/0630	EAGLE ROCK CAMP/2000	
EMTP @ SODA SPRINGS MEDL YURT	10/07	JOHN PATIN	1	EAGLE ROCK CAMP/0630	EAGLE ROCK CAMP/2000	

8. Division/Group Communication Summary						
Function	Channel	RX Frequency N/W	RX Tone/NAC	TX Frequency N/W	TX Tone/NAC	Mode
TACTICAL	5	166.7750N	123.0	166.7750N	123.0	A
COMMAND	8	173.5000N	123.0	168.5625N	123.0	A
AIR TO GROUND	14	172.6750N		172.6750N		A
AIR TO GROUND	15	172.4625N		172.4625N		A
AIR GUARD	16	168.6250N		168.6250N	110.9	A

9. Prepared By (Resource Unit Leader)	Approved By (Planning Section Chief)	Date	Time
BARRY FARRELL	MISSY FORDER	10/02/2020	2000

Division/Group Assignment List (ICS 204 WF)
Controlled Unclassified Information//Basic

1. Incident Name:			3.			
ARCHIE CREEK			Branch:		Division/Group:	
2. Operational Period: DAY			III		N/Q	
Date/Time From: 10/03/2020 0630 SAT	Date/Time To: 10/03/2020 2000 SAT					
4. Operations Personnel						
OPERATIONS CHIEF		BRAND, EDGE JAMIESON, SCHWARTZ		BRANCH DIRECTOR		SCOTT BEACHAM
DIVISION/GROUP SUPERVISOR		DANIEL CEDENO BRADLEY T WHITTINGTON (T)		AIR ATTACK SUPERVISOR		STEVE LITTLE JASON LONGFELLOW (T)
SAFETY OFFICER		GARY KEMP				
5. Resources Assigned this Period						
Strike Team / Task Force / Resource Designator		LWD	Leader	Number Persons	Drop Off PT./Time	Pick Up PT./Time
E-29 AMBU (MEDIC 1) @ DP65		10/06	HUDSON/PLUMMER	2	EAGLE ROCK CAMP/0630	EAGLE ROCK CAMP/2000
E-291 AMBU (MEDIC 5) @ DP40		10/08	GREG EDWARDS	2	EAGLE ROCK CAMP/0630	EAGLE ROCK CAMP/2000
6. Control Operations/Work Assignments:						
<p>Task: Continue to secure lines, mop up and patrol to the extent necessary to ensure fire stays within established control features. Continue suppression repair efforts based on the approved suppression repair for Forest Service lands. Open up timber stands and mitigate hazard trees along roads in Wright Creek Drainage and along 0150 road.</p> <p>Purpose: Contain and halt the fire spread to keep it within established containment lines.</p> <p>End State: Minimize fire size as much as practical. Eliminate the threat of fire to timber resources.</p>						
7. Special Instructions:						
<ul style="list-style-type: none"> • Identity IA resources. • All REAFs will check in and out of Division with DIVS. • During falling operations, ensure flaggers are in place when working on major roads. • Ensure all invasive species protocols for water handling are followed. • Reduce road speeds across divisions and utilize tack channels to coordinate travel. Ensure when parking you are not obstructing travel routes. • PIOs need pics and short video clips (hold phone sideways!) Email to 2020.archiecreek@firenet.gov or text to 912-286-3110 Include location info and your name. 						
8. Division/Group Communication Summary						
Function	Channel	RX Frequency N/W	RX Tone/NAC	TX Frequency N/W	TX Tone/NAC	Mode
TACTICAL	5	166.7750N	123.0	166.7750N	123.0	A
COMMAND	8	173.5000N	123.0	168.5625N	123.0	A
AIR TO GROUND	14	172.6750N		172.6750N		A
AIR TO GROUND	15	172.4625N		172.4625N		A
AIR GUARD	16	168.6250N		168.6250N	110.9	A
9. Prepared By (Resource Unit Leader)			Approved By (Planning Section Chief)		Date	Time
BARRY FARRELL			MISSY FORDER		10/02/2020	2000

Division/Group Assignment List (ICS 204 WF)
Controlled Unclassified Information//Basic

1. Incident Name:			3.			
ARCHIE CREEK			Branch:		Division/Group:	
2. Operational Period: DAY			III		WRIGHT CREEK GROUP	
Date/Time From: 10/03/2020 0630 SAT	Date/Time To: 10/03/2020 2000 SAT					
4. Operations Personnel						
OPERATIONS CHIEF		BRAND, JAMIESON SCHWARTZ		BRANCH DIRECTOR		SCOTT BEACHAM
DIVISION/GROUP SUPERVISOR		WAYNE RUSHING JR		AIR ATTACK SUPERVISOR		STEVE LITTLE JASON LONGFELLOW
SAFETY OFFICER		GARY KEMP				
5. Resources Assigned this Period						
Strike Team / Task Force / Resource Designator		LWD	Leader	Number Persons	Drop Off PT./Time	Pick Up PT./Time
O-524 TFLD		10/13	ERIC ANDERSON	1	EAGLE ROCK CAMP/0630	EAGLE ROCK CAMP/2000
O-408 HEQB		10/06	ROBERT CULP JR	1	EAGLE ROCK CAMP/0630	EAGLE ROCK CAMP/2000
O-526 TFLD (T)		10/13	WILLIAM T HILTON (T)	1	EAGLE ROCK CAMP/0630	EAGLE ROCK CAMP/2000
E-185 SKG2 DAVIS CORP		10/05	MIKE SUTCH	2	EAGLE ROCK CAMP/0630	EAGLE ROCK CAMP/2000
O-14 FMOD TIMBER TIPPER		10/14	C. ABAUGH/G. REDDEKOPP	2	EAGLE ROCK CAMP/0630	EAGLE ROCK CAMP/2000
O-313 FMOD C & K WILDLAND FIRE, LLC		10/07	JIMMY THOMAS	2	EAGLE ROCK CAMP/0630	EAGLE ROCK CAMP/2000
E-317 EXCA MARK JONES TRUCKING		10/10	JOHN JONES	1	EAGLE ROCK CAMP/0630	EAGLE ROCK CAMP/2000
E-100 FEL1 MILLER TIMBER SERVICES		10/05	JOSE CASTILLO	2	EAGLE ROCK CAMP/0630	EAGLE ROCK CAMP/2000
E-329 LDFR MILLER TIMBER SERVICES PONSEE BEAR HARVESTER #280		10/10	KYLE SWANK	1	EAGLE ROCK CAMP/0630	EAGLE ROCK CAMP/2000
E-341 SKD1 MARK JONES TRUCKING		10/10	CASEY HUNTLEY	2	EAGLE ROCK CAMP/0630	EAGLE ROCK CAMP/2000
E-360 SKD1 WARREN PARTRIDGE		10/15	WARREN PARTRIDGE	1	EAGLE ROCK CAMP/0630	EAGLE ROCK CAMP/2000
E-310 TUB GRINDER NEXTERRA		10/15	JOE NUPPBROCK	1	EAGLE ROCK CAMP/0630	EAGLE ROCK CAMP/2000
O-488 SOFR		10/10	CHAD HYATT	1	EAGLE ROCK CAMP/0630	EAGLE ROCK CAMP/2000
O-550 SOFR (T)		10/15	RICHARD GILLASPY	1	EAGLE ROCK CAMP/0630	EAGLE ROCK CAMP/2000
8. Division/Group Communication Summary						
Function	Channel	RX Frequency N/W	RX Tone/NAC	TX Frequency N/W	TX Tone/NAC	Mode
TACTICAL	1	168.0500N	123.0	168.0500N	123.0	A
TACTICAL	3	168.6000N	123.0	168.6000N	123.0	A
COMMAND	7	171.8250N	123.0	168.4250N	123.0	A
COMMAND	10	169.5375N	123.0	164.7125N	123.0	A
AIR TO GROUND	14	172.6750N		172.6750N		A
AIR TO GROUND	15	172.4625N		172.4625N		A
AIR GUARD	16	168.6250N		168.6250N	110.9	A
9. Prepared By (Resource Unit Leader)			Approved By (Planning Section Chief)		Date	Time
BARRY FARRELL			MISSY FORDER		10/02/2020	2000

Division/Group Assignment List (ICS 204 WF)
Controlled Unclassified Information//Basic

1. Incident Name:			3.			
ARCHIE CREEK			Branch: III	Division/Group: WRIGHT CREEK GROUP		
2. Operational Period: DAY						
Date/Time From: 10/03/2020 0630	SAT	Date/Time To: 10/03/2020 2000	SAT			
4. Operations Personnel						
OPERATIONS CHIEF	BRAND, JAMIESON SCHWARTZ		BRANCH DIRECTOR	SCOTT BEACHAM		
DIVISION/GROUP SUPERVISOR	WAYNE RUSHING JR		AIR ATTACK SUPERVISOR	STEVE LITTLE JASON LONGFELLOW		
SAFETY OFFICER	GARY KEMP					
5. Resources Assigned this Period						
Strike Team / Task Force / Resource Designator	LWD	Leader	Number Persons	Drop Off PT./Time	Pick Up PT./Time	
O-496 EMPF	10/13	CODY BENNETT	1	EAGLE ROCK CAMP/0630	EAGLE ROCK CAMP/2000	
EMTP @ EAGLE SODA SPRINGS MEDL YURT	10/07	JOHN PATIN	1	EAGLE ROCK CAMP/0630	EAGLE ROCK CAMP/2000	
E-29 AMBU (MEDIC 1) @ DP65	10/06	HUDSON/PLUMMER	2	EAGLE ROCK CAMP/0630	EAGLE ROCK CAMP/2000	
E-291 AMBU (MEDIC 5) @ DP40	10/08	GREG EDWARDS	2	EAGLE ROCK CAMP/0630	EAGLE ROCK CAMP/2000	
6. Control Operations/Work Assignments:						
<p>TASK: Open up timber stands and mitigate hazard trees along roads in Wright Creek Drainage and along 0150 road. PURPOSE: Allow current and future work forces to safely travel along the road corridors. END STATE: Roads are drive-able and safe.</p>						
7. Special Instructions:						
<ul style="list-style-type: none"> • Identity IA resources. • All REAFs will check in and out of Division with DIVS. • During falling operations, ensure flaggers are in place when working on major roads. • Ensure all invasive species protocols for water handling are followed. • Logging operations and hauling off private is continuing. • PIOs need pics and short video clips (hold phone sideways!) Email to 2020.archiecreek@firenet.gov or text to 912-286-3110 Include location info and your name. • Stay out of marked archaeological site. 						
8. Division/Group Communication Summary						
Function	Channel	RX Frequency N/W	RX Tone/NAC	TX Frequency N/W	TX Tone/NAC	Mode
TACTICAL	1	168.0500N	123.0	168.0500N	123.0	A
TACTICAL	3	168.6000N	123.0	168.6000N	123.0	A
COMMAND	7	171.8250N	123.0	168.4250N	123.0	A
COMMAND	10	169.5375N	123.0	164.7125N	123.0	A
AIR TO GROUND	14	172.6750N		172.6750N		A
AIR TO GROUND	15	172.4625N		172.4625N		A
AIR GUARD	16	168.6250N		168.6250N	110.9	A
9. Prepared By (Resource Unit Leader)		Approved By (Planning Section Chief)		Date	Time	
BARRY FARRELL		MISSY FORDER		10/02/2020	2000	

INCIDENT RADIO COMMUNICATIONS PLAN (ICS 205)

Controlled Unclassified Information//Basic

1. Incident Name: ARCHIE CREEK	2. Date/Time Prepared: Date: 10/02/2020 Time: 1745	3. Operational Period: DAY	Date/Time To: 10/03/2020 2000
		SAT	SAT

4. Basic Radio Channel Use:												
Zone Group	Ch #	Function	Channel Name/Trunked Radio System Talkgroup	Assignment	RX Freq	RX Tone/NAC	TX Freq	TX Tone/NAC	Mode (A, D, or M)	Remarks		
1	1	TACTICAL	TAC 1	DIV A, WRIGHT CREEK	168.0500N	123.0	168.0500N	123.0	A	TAC 1		
1	2	TACTICAL	TAC 2	DIV R/S	168.2000N	123.0	168.2000N	123.0	A	TAC 2		
1	3	TACTICAL	TAC 3	DIV F, WRIGHT CREEK	168.6000N	123.0	168.6000N	123.0	A	TAC 3		
1	4	TACTICAL	TAC 4	DIV H/K	166.7250N	123.0	166.7250N	123.0	A	TAC 4		
1	5	TACTICAL	TAC 5	DIV N/Q	166.7750N	123.0	166.7750N	123.0	A	TAC 5		
1	6	TACTICAL	RED NET	DFPA DIV W/T/D/E	151.3400N	156.7	151.3400N	156.7	A	DFPA RED NET		
1	7	COMMAND	CMD 7	DIV A, W/T/D/E, WRIGHT CRK	171.8250N	123.0	168.4250N	123.0	A	SCOTT MOUNTAIN		
1	8	COMMAND	CMD 8	DIV H/K, N/Q	173.5000N	123.0	168.5625N	123.0	A	TWIN LAKES		
1	9	COMMAND	CMD 9	DIV N/Q, R/S, W/T/D/E	170.4500N	123.0	168.1000N	123.0	A	RED BUTTE		
1	10	COMMAND	CMD 10	DIV F, H/K, WRIGHT CREEK	169.5375N	123.0	164.7125N	123.0	A	CHILCOOT MOUNTAIN		
1	11	COMMAND	DFPA RPT		151.1600N	146.2	159.4725N	146.2	A	DFPA REPEATER		
1	12	COMMAND	ROD LANE		170.0250N		166.3000N	107.2	A	BLM LANE MTN REPEATER		
1	13	COMMAND	CHILCOOT	DIV F, H/K	170.5500N	103.5	164.8000N	192.8	A	FS CHILCOOT REPEATER		
1	14	AIR TO GROUND	A/G PRI	ALL	172.6750N		172.6750N		A	AIR TO GROUND PRIMARY		
1	15	AIR TO GROUND	A/G SEC	ALL	172.4625N		172.4625N		A	AIR TO GROUND SECONDARY		
1	16	AIR GUARD	AIRGUARD	ALL	168.6250N		168.6250N	110.9	A	AIR GUARD		

5. Special Instructions:

6. Prepared By: (Communications Unit Leader) Name: JERRY W PATRICK
Signature: 

ICS 205 IAP Page Date/Time: 10/02/2020 1745

MEDICAL PLAN (ICS 206 WF)

1. Incident/Project Name		2. Operational Period					
Archie Creek		Date/Time 10/03/2020 0600-2200					
3. Ambulance Services							
Name	Complete Address	Phone	Advanced Life Support (ALS)				
			Yes	No			
Douglas County Fire Dist #2	Green Oregon	Dispatch 541-440-4471 or 911	X				
Glide Rural Fire Protection Dist	Glide Oregon	Dispatch 541-440-4471 or 911		X			
4. Air Ambulance Services							
Name	Phone	Type of Aircraft & Capability					
Air ambulance, Short Haul, National Guard Hoist	Order though Communications	Roseburg					
5. Hospitals							
Name Complete Address	GPS Datum – WGS 84 Coordinate Standard Degrees Decimal Minutes DD° MM.MMM' N - Lat DD° MM.MMM' W - Long		Travel Time Air Gnd		Phone	Helipad Yes No	Level of Care Facility
	Lat:						
Legacy Emmanuel Medical 3001 N Gantenbein Ave. Portland, OR 97202	45° 32.59 N	122° 40.16 W	45 Min	3 hr	(888) 598-4232	X	Level 1 Trauma & Burn Center
	Long:						
	VHF:	155.340		From ICP			
Mercy Medical 2700 NW Stewart Pkwy. Roseburg, OR 97471	43° 14.57 N	123° 21.99 W	N/A	10 Min	541-677-4333	X	Level 3 Trauma
	Long:						
	VHF:	155.340		From ICP			
Sacred Heart Medical Center 3333 Riverbend Dr. Springfield, OR 97477	44° 04.87 N	123° 01.58 W	20 min	1.5 hr	541-222-6929	X	Level 2 Trauma
	Long:						
	VHF:	155.340		From ICP			
Asante Medical 2825 E Barnett Rd Medford, OR 97504	42° 19.07 N	122° 49.90 W		3 hr	541-789-7000		Level 2 Trauma
	Long:						
	VHF:	155.340		From Steam boat			
						X	
6. Division Branch Group		Capability		Personnel			
ICP (Medical Unit)		MEDL Fred Adler 479-238-6064 MEDL Frank Abel 423-595-1578 MEDL John Dunzweiler 606-594-1627 Archie Creek Communications 541-671-6580					
Branch 1		EMTF Nick Eblin, Zach Spencer, Able Alejo; ALS Ambulance (Medic 3) AMR; REMS BTE; EMTB Jenna Eckert- Glide Base Camp					
Branch 2		EMPF Ryan Verdi; ALS Ambulance-(Medic 6)Frontline EMS, (Medic 4)AMR; REMS Albuquerque					
Branch 3		EMTF Edward Tseng-Div N, Miah Slater; EMPF Andrew Belcher, Cody Bennett; REMS Douglas County Fire Dist #2; ALS Ambulance (Medic 1)Bay Cities, (Medic 5)AMR; EMTB John Patin- Eagle Rock Spike Camp					
IWI IC Responsibilities: <ul style="list-style-type: none"> • Take charge of the scene – inform the Division Supervisor and Communications that you are the IWI IC and establish radio communications (frequencies, channels). Identify the emergency name – (Ex. Division A medical, Fish Meadows medical, Highway 21 accident.) • Assign or begin patient assessment Medical Incident Report (MIR) and first aid. Request additional medical resources on division/branch or across incident. Transmit MIR patient information to Communications. • Determine patient transportation through consultation with line medical personnel and Medical Unit Leader. Consider transportation time, risk to personnel, destination facility and available operational resources. If air transport is chosen, implement the plan for alternative transportation in the event aircraft cannot complete the mission. Order transportation resources through Communications as early as possible. • Notify Communications as resources arrive and any patient status changes. Names of injured or deceased individuals will not be transmitted on the radio. • Initiate documentation for future investigation; if a line safety officer is available, assign them to lead documentation. Do not move deceased individuals, gear or personal effects except to accomplish rescue work or protect the safety of others. Obtain written documentation of witnesses. The Unit Log, ICS 214, may be used for the initial documentation, but a subsequent narrative will be required. <ul style="list-style-type: none"> • As appropriate, conduct an After Action Review to determine successes, areas to improve and lessons learned. 							
7. Prepared By (Medical Unit Leader)		8. Date/Time		9. Reviewed By (Safety Officer)		10. Date/Time	
Fred Adler <i>Fred Adler</i>		10/02/2020 15:30		Brad Lidell <i>Tommy Hankins</i>		10/02/2020 15:30	



HEALTH AND SAFETY MESSAGE

*“I have fought the good fight, I have finished the race, I have kept the faith.”
The Red Team*

INCIDENT: Archie Creek & Thielsen Fire	DATE: Saturday, October 3, 2020
Major Hazards & Risks: <i>Hydration, Fatigue, Driving/ Heavy Equipment, Public Interface, and Covid-19</i>	
<p>Assignment: Completing the assignment starts from the time you check in till you are back home. The Southern Area Red Team wants to meet the objectives with the resources assigned to the incident. This means we are ALL to do our jobs efficiently and SAFELY to finish our assignment. By doing this we will have kept the faith that what we did on our assignment was intended to help sustain the forest.</p> <p>Driving/Heavy Equipment: The Southern Area Red Team wants to thank everyone on the Incident for doing their part in safe operations. As we continue throughout the season, use deliberate actions when driving to and from the line such as slowing down, avoiding distractions while driving, using spotters when parking and backing, and driving defensively. Heavy equipment operations will continue to have specific hazards that continuously need mitigation. Needs for spotters and road guards around high traffic areas are paramount to safe operations. When new resources arrive, they are not familiar with the operations and routines so they should be briefed and made aware of operations in their work area.</p> <p>Fatigue: It has been a long season for most all of us. Long periods of multiple days spent working fires can take its toll on the best of us. Please take the time to take care of yourself. Frequent breaks, adequate rest, hydration, good eating habits, and good personal hygiene practices will help mitigate the accumulated fatigue.</p> <p>Increasing Public Interface: Firearms hunting season will open in Western Oregon this Saturday October 3rd. Many deer hunters will be coming close to our fire impacted areas for recreation. Expect to see an increase in traffic, people looking for camping sites within the forest, and the need to be very aware of public safety in fire impacted areas.</p> <p>Covid-19: Continue to provide awareness and mitigations for Covid-19 prevention in all our daily operations. Do not let complacency put you, your co-workers, or families at risk. The wearing of masks within 6 feet of others, frequent hand washing, disinfecting workspaces, vehicles and monitoring your co-worker’s health are all proven ways to mitigate the spread.</p>	

Thank you for your time and consideration

Archie Creek and Thielsen Fire Safety Officers: Brad Lidell, Larry Connell, Tommy Hawkins, John Fugitt, Ivan Cupp, Troy Floyd, Steve Gray, Gary Kemp, Chad Hyatt, Richard Gillaspay.



Daily COVID-19 Reminder

- **“MODULE OF ONE” Concept:** Resources assigned to the Archie Fire need to focus on reducing the amount of time they spend around other resources they do not need to directly work with. Please limit your exposure to other resources.
- **Cloth face coverings (MASKS):** All individuals must wear a mask when they are working in close quarters outside their “Module of One.”
 - Masks must cover your mouth and nose.
 - Lightly used medical masks are okay.
 - Supply has medical masks for distribution.
 - Masks need to be worn inside ICP buildings, and when social distancing is not practical (supply, ground support, briefing areas).
- **Hygiene:** All resources need to wash their hands before and after touching common items around camp.
- **Douglas County Community:** Please ensure that resources are following the above when they are visiting local area business.
- **Wildland Fire COVID-19 Screening Tool:** Apply the screening tool to yourself and any crew members you are responsible for.

If you have questions or concerns, please contact the Red Team COVID Coordinator
Fred Adler 479-238-6064

Wildland Fire COVID-19 Screening Tool

DO YOU HAVE ANY OF THESE SYMPTOMS?

Today or in the past 24 hours, have you had a fever or a combination of more than one of the other any symptoms listed below **in addition to your normal work-related issues?**

- Fever, felt feverish, or had chills? Repeated shaking with chills?
- Cough? Shortness of breath or difficulty breathing?
- Muscle pain? Headache? Sore throat?
- New loss of taste and/or smell?

In the past 14 days, have you had contact with a person known to be infected with the coronavirus (COVID-19)?

DOCUMENT IN YOUR 214 THAT YOUR CREW AND YOU HAVE CONDUCTED SELF SCREENING EVERY DAY.

Take temperature with touchless thermometer if available

Wildland Fire COVID-19 Symptom Protocols

If you or a member of your crew have symptoms related to COVID-19:

- **Remove the individual from work duties.**
- **Do not announce that someone has symptoms, step aside, and report to Medical.**
- **Wait for clearance to return to duty.**

To best protect all Archie Fire resources, please log the “CONTACT” you and your crew may have had each day in your 214.

- **Contact: exposure to individuals outside of your “Module of One” that is within 6 feet and lasts longer than 15 minutes.**

If you have questions or concerns, please contact the Red Team COVID Coordinator
Fred Adler 479-238-6064

AIR OPERATIONS SUMMARY 220		Prepared By: Teresa Williamson	Prepared: 10/02/2020		Prepared Time: 1600		
1. INCIDENT NAME: ARCHIE CREEK		2. OPERATIONAL PERIOD 10/03/2020	START TIME: 0800	END TIME: 2000	SUNRISE: 0715	SUNSET: 1849	Pumpkin: 1917

3. REMARKS (Safety Notes, Hazards, Air Operations Special Equipment, etc.). <p style="text-align: center;"><u>AVIATION SAFETY IS A TEAM EFFORT</u></p> <p style="text-align: center;"><u>AIR OPERATIONS INTENT</u></p> <p>ALL MISSIONS WILL BE ANALYZED IN TERMS OF HAZARDS AND RISKS</p> <ul style="list-style-type: none"> THE RISK ASSESSMENT IS AN OPEN PROCESS WELCOMING INPUT. HAZARDS WILL BE MITIGATED, RISK WILL BE REDUCED. RISK MANAGEMENT PROCESS WILL BE DOCUMENTED AND DISPLAYED. <p>IF A MISSION FEELS UNSAFE, IDENTIFY SAFE ALTERNATIVES</p>		4. READY ALERT AIRCRAFT: <p style="text-align: center;">IA: TBD</p> <p style="text-align: center;">3JR – Short Haul Capable Staged at Sunriver, OR Order through Communications/Dispatch See Medical Plan in the IAP</p> <p style="text-align: center;">Life Flight @ 911</p>	5. TFR: 0/2507 (A-43) Freq: 126.4500 Exp: 10/18/20 0400 UTC Polygon (20NM x 42NM) 8,000' MSL Daylight Hrs
--	--	--	---

6. PERSONNEL	NAME	PHONE #	7. FREQUENCIES	AM	FM	8A. FIXED-WING Ordering
AOBD	Lynne Howard	678-699-3266	A/A Primary (A-9)	126.4500		AIRTANKERS/LEAD PLANES/SEATS: ATGS order through Dispatch
AOBD(t)	Teresa Williamson	479-264-6446	A/A Secondary (A-10)	127.3500		
ASGS	Brad Bernardy	601-540-6528	A/G Primary (A-8)	172.6750		8B. Aerial Supervision / Personnel / Location AIR ATTACK Platforms: Order through Dispatch 112AA (A-26) and on request. Additional relief available through OR-RIC/Dispatch
ATGS	Steve Little	828-778-2077	A/G Secondary (A-7)	172.4625		
HEBM	Kristina Sheppard	541-821-2023	ODF IA A/A(Primary)	134.7250		Air Guard: 168.6250 (110.9 Tx Tone)
HLCO/ODF ATGS	Robert Franson	541-297-7470	ODF IA A/G (White Net Primary)	151.310	T156.7	
USFS UAO	Jim Dotson	307-413-2024	OR-RIC Dispatch	R170.025		S33 (Madras) Unicom: 122.8
DFPA UAO	Rory Collins	541-580-7158		T166.300	107.2	RDM (Redmond) Unicom: 122.95
DFPA Dispatch	541-672-6507	Ext 121 or 138	DFPA Dispatch	R151.1600	146.2	16S (Myrtle Creek): 122.7
OR-RIC		541-957-3253		T159.4275	146.2	RBG (Roseburg) Unicom: 122.8
			Helibase and Deck	163.100		LMT (Klamath Falls) Unicom: 122.95
			ODF-IA A/G (Orange Net – Secondary)	151.4375	156.7	Myrtle Creek Helibase N42 59.84 W123 18.92 619' Elevation

9. HELICOPTERS

FAA N#	TY	MAKE/ MODEL	BASE	START	AVAIL	REMARKS	FAA N#	TY	MAKE/ MODEL	BASE	START	AVAIL	REMARKS
480	2	UH1B++(Loan)	16S	0900	1000	Jordan Lane 541-671-3688							
5MM	2	UH-1H++ (Loan)	16S	0900	1000	Christian Norton (t) 702-803-0446							



Option for remote demob of heavy equipment.

E- Number	Name	Make/ Model	Last 8 of VIN/ Ser	Mileage/ Hours
E-111	John Logger	Skidder	08573622	12344

E#'s ABOVE 7999 DO NOT HAVE TO DEMOB THROUGH GROUND SUPPORT

You can **NOT** remote demob if you are claiming any damage **OR** if you are moving the equipment out of state **OR** if you are a Federal Agency. After you have demobed, you must have your company representative make contact with finance. DFPA contractors do NOT have to come through Ground Support.

Please fill in the information completely and email to:

2020.archiecreek.logistics@firenet.gov

YOU MUST DEMOB THROUGH WEED WASH

Weed wash is located beside the ICP.

NERV INFORMATION

NERV (National Emergency Rental Vehicle) Payment Cover Sheet
This sheet must be filled out and submitted for EACH vehicle rented under the NERV BPA

REMIT COMPLETED PACKET TO:
 Scan and Email entire package to: SM.FS.NERV@usda.gov

Or Mail entire package to:
 NERV @ Albuquerque Service Center – Incident Finance
 5141 Masthead NE
 Albuquerque, NM 87109

RESOURCE HOST DISPATCH OFFICE & PHONE #:
 Eugene (123) 456-789

ENTERPRISE RENTAL AGREEMENT # (on rental agreement from Vendor - example: 5K910V):
 5K910V

VEHICLE LICENSE #, MAKE & MODEL:
 VIN# 12345678 2020 FORD F-350 TAG# OU812

- This cover sheet is to REMAIN WITH THE VEHICLE until it is ready to be returned to Enterprise.
- It is the responsibility of each operator/host to ensure this sheet is filled out for each incident.
- The last operator or host is responsible for submitting the package to NERV.

EXAMPLE

INCIDENT NAME	INCIDENT NUMBER <small>(ex: OR-DEF-000146)</small>	RESOURCE ORDER # <small>(ER/Or/CR or AR on resource order)</small>	START DATE ON INCIDENT	END DATE ON INCIDENT	PAY CODE <small>(on resource order)</small>	OPERATOR/GROUND SUPPORT PRINT NAME & SIGNATURE
DRAGON BREATH	BD-USA-000123	0-56	09/09/2020	09/28/2020	P518567	JOHN Q. DOE 

Interim payments are due on your vehicle every 30 days
 Email your NERV cover sheet, resource order(s), and rental agreement to the email address on the cover sheet (sm.fs.nerf@usda.gov)
 NERV cover sheet at: <https://sites.google.com/a/firenet.gov/nerf/>

REQUIRED SUPPORTING DOCUMENTS TO INCLUDE WITH THIS PAYMENT COVER SHEET

- Resource Order(s) for EACH incident the vehicle is utilized on.
- Rental Agreement from vendor (provided at the time the vehicle is picked up or delivered)
- Copy of Inspection from Ground Support (Only if there was inspection done – not required)
- ALL Documentation of Damage (include pictures, damage report, accident report and contact names/numbers for all involved)

Questions? Call the NERV Help Line @- (505) 563-7860 or SM.FS.NERV@usda.gov
 For additional copies of this sheet or guidance of this BPA visit the NERV website: <https://sites.google.com/a/firenet.gov/nerf/>

ANY QUESTIONS, CONTACT GROUND SUPPORT

Chinook Salmon – providing sustenance through the ages

Chinook salmon (also known as king salmon) and the Oregon Coast Coho Salmon, are the two salmonid species present in the Umpqua River. Chinook salmon are a key component of this region's past, present, and will likely hold a prominent spot in the future. At a glance, here are a few facts about this important fish;

- The Chinook is the biggest of all of the Pacific salmon, growing as long as 53 inches and weighing as much as 126 pounds.
- Its Pacific Ocean habitat ranges all the way from Southern California to the Canadian Arctic.
- The king salmon is born in freshwater, migrates to the ocean during the second year of its life, and swims back to freshwater by the age of seven years to spawn and then die.
- In Oregon, the Chinook salmon provides sportfishing both in rivers and the ocean.
- The Chinook salmon is also a major part of commercial fishing operations in Oregon.
- For the coastal Native Americans who originally inhabited Oregon, salmon served as the basis of life. They placed the salmon in very high esteem, holding special rites around the coming of the salmon and the spearing and roasting of the fish.
- Chinook salmon make their spawning migrations during the spring, summer, and fall.
- In Oregon, the biggest runs happen in the Rogue, Umpqua, and Columbia rivers and the larger coastal streams.
- While swimming for up to 60 days from the ocean to their home streams, salmon do not feed and their stored body materials gradually dissipate.
- Upon reaching home again, the female salmon deposits up to 14,000 eggs in gravel nests, where newly hatched youngsters then live for several weeks.
- Young salmon consume plankton and later insects while in the streams, before moving on to creatures like herring, squid, pilchard, and crustaceans in the ocean habitat, reported State Symbols USA.
- Even today, salmon remain an important source of food for humans, who eat the meat fresh, frozen, canned, or smoked.

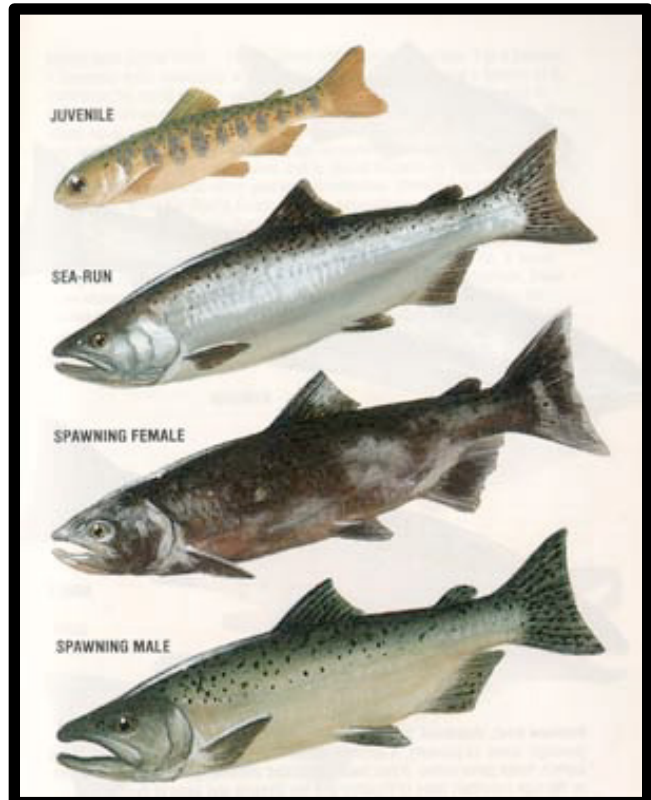

Image courtesy of:
https://oregonexplorer.info/portal_images/umpqua/content_images/chinook_salmon_OSU.jpg

Archie Creek Fire & Thielsen Fire Training Message

Getting ready to demob?

If as much work as possible has been completed in the PTB, Trainees may close their assignment with the TNSP **NOW!**



Contact the Incident Training Specialist

Erika L. Davis (850) 841-0038, Erika.Davis@USDA.GOV, MS Teams, FaceTime, or WhatsApp

TRAINING REGISTRATION



<https://tinyurl.com/yxs7x4bm>

- Initiate registration via QR code
- Send Red Card and PTB cover
- Receive confirmation email w/forms

TRAINING CLOSE-OUT



<https://tinyurl.com/y54ufg3v>

- Initiate Close-out via QR code
- Send completed Performance Evaluation(s), Evaluation Record(s), Final Evaluators Verification (if necessary)



2020.archiecreek.finance@firenet.gov

MINUS 2-days and counting... Red Team transition,

please have CTRs and Shift Tickets up-to-date

D O N ' T wait until your last day.

The following need to contact Finance ASAP, please:

O-314 E-109 E-118 P-50 E-14 E-15 E-33 O-193 E-327 E342 E-345

E-100 E-313 E-92 E-9 O-172 E-331 E-38 O-196.1 S-248 O-331

O-361 E-99 E-345 E-312 O-348 O-450 O-509

Contact Information:

- **Equipment Time: Scott Smith - 404-576-3596**
- **Personnel Time: Kim Winkler - 425-324-1367**
- **Compensation & Claims: Diana Prior - 907-252-6996**
- **Procurement: Lesley Solberg - Buy Team-Lois Ford**
- **Cost: Tom Steele - 770-363-3583**



Guide to Checking-In

Step 1. Resource Check-In. Please email a copy of your resource order, crew manifest and red cards to 2020.archiecreek.plans@firenet.gov with Resource Order number and *Check-In* on subject line.

Step 2. Using the appropriate QR code below, check-in to the Archie Creek Fire, OR-UPF-000436. This replaces the paper ICS-211 Check-In forms. **If you need assistance checking-in call 425-324-1276.**

Crew Check-In



Engine Check-In



Equipment Check-In



Overhead Check-In



Step 3. Email CTRs, contracts, casual hire forms, and other related financial documents to 2020.archiecreek.finance@firenet.gov

Tips :

- When mailing documentation to Finance, always include your Resource Order number on the subject line.
- Include the word *TIME* (including the asterisks) in the subject line is required to help our Finance staff better organize and manage your paperwork
 - Example: SUBJ: C-9999, O-9999 or E-9999 *TIME*
- When sending pictures or scans, be sure the signature portion is included

If you need assistance with finance call:

- **Equipment: 425-324-1436**
- **Personnel: 425-324-1367**



Demob Tips

Archie Creek Fire OR-UPF-000436

Resources must go through DMOB to be eligible for reassignment

For emergency or urgent demobs contact your supervisor first and then contact the Demob Unit directly at 2020.archiecreek.dmob@firenet.gov (425) 324-1267

After being notified by your supervisor of your tentative release date:

Step 1. Visit Demob for your Demobilization Checkout sheet.

Step 2. Return all supplies, radios, etc. that were checked out.

Step 3. All vehicles that have been on the fireline must go through the weed wash.

Location:

- Douglas County Fairgrounds in Roseburg, OR (regular vehicles/crummies/engines)

Step 4. Visit Finance to receive your OF-288 or OF-286.

AFTER steps 1-4 are completed:

Step 5. Return your Demobilization Checkout Sheet to Demob, you are released from the incident and may begin travel home. **Safe Travels!**

Last Work Day Report

Incident: ARCHIE CREEK US-OR-UPF-
10/03/2020 - 10/06/2020

10/03/2020

CREWS

HC2	C-49	17206 - NORTH PACIFIC FORESTRY INC
HC2	C-48	17112 - TORRES CONTRACTING INC
HC2I	C-45	UMPQUA SZ

EQUIPMENT

ENG6	E-129	ARROWHEAD FORESTY LLC 77
SKD2	E-8113	TOWER TIMBER SERVICES INC
STK	E-252	BROWN, JACK F
POT2	E-78	ABC LIGHTNING-LLC

OVERHEAD

SEC2	O-42	DISBROWE, TIMOTHY M
FFT2	O-174	KAUFMANN, THOMAS F
GSUL	O-383	ARON, JAY B
HMGB	O-376	ALLEN, KAI-UWE
EQPM	O-342	PRINCE, ROBBIE
FFT2	O-359	PURSLEY, BENJAMIN
DIVS	O-8137	DUARTE, JESSICA ANNETTE
REAF	O-360	HEATH, ALAN
GISS	O-334	SCHMECKPEPER, ERIC J
DMOB	O-221.37	THOMAS, DONNA L
EMTF	O-166	SLATER, MIAH

10/04/2020

CREWS

HC2	C-47	17050 - WEST COAST REFORESTATION INC
-----	------	--------------------------------------

EQUIPMENT

ENG6	E-258	METHOW RIVER WILD FIRE 3D6WD6GL2AG115210
LOG	E-49	MARK JONES TRUCKING, INC.
STK	E-253	ARCHER MOUNTAIN ENTERPRISES 1FDWX37S61ED29302

OVERHEAD

HEQB	O-180	KOCH, MICHAEL W
EMPF	O-328	CORPORATE MEDICAL SERVICES
HECM	O-196	MCHATTON, AMANDA
DIVS	O-348	WHITTINGTON, BRADLEY T
BCMG	O-337	RICKARD, JAMES
TFLD	O-8138	POTTER, DYLAN J
SEC2	O-89	THOMPSON, SAMUEL DAVID
TFLD	O-8158	PARMER, JOSEPH JAMES
BCMG	O-373	BROWN, SEAN L

10/05/2020

CREWS

HC2	C-55	17118 - DUST BUSTERS PLUS LLC
HC2	C-56	17119 - DUST BUSTERS PLUS LLC

Last Work Day Report

Incident: ARCHIE CREEK US-OR-UPF-
10/03/2020 - 10/06/2020

HC2	C-57	17120 - DUST BUSTERS PLUS LLC
HC2	C-58	17072 - FRANCO REFORESTATION, INC.
HC2	C-50	17068 - FRANCO REFORESTATION INC
HC2	C-51	17075 - FRANCO REFORESTATION INC
HC2	C-52	17076 - FRANCO REFORESTATION INC
HC2	C-53	17077 - FRANCO REFORESTATION INC
HC2	C-54	17001 - PATRICK ENVIRONMENTAL INC

EQUIPMENT

SKG2	E-185	DAVIS CORP
AMBU	E-175	AMR (MEDIC 3)
ENG4	E-256	HI COUNTRY LLC
POT2	E-295	WARREN PARTRIDGE CONTRACTING
FEL1	E-100	MILLER TIMBER SERVICES
DOZ2	E-8052	4-Q TIMBER

OVERHEAD

PIO2	O-221.84	NICHOLS, JOHN C
COST	O-221.82	MCCLELLAN, PATRICK EUGENE
GISS	O-221.79	POOLE, ANNE REBECCA
SOF1	O-343	CONNELL, LARRY AUSTON
DIVS	O-345	RUSHING JR, ROY WAYNE
SCKN	O-221.28	LYNCH, DAVID JAMES
DIVS	O-411	BROD, MIKE C
RCDM	O-307	JORDAN, SCOTT FREDRICK
AOBD	O-316	HOWARD, LYNNE
RCDM	O-336	THOMPSON, ANDREW J
PIO1	O-340	HEISEY, SUSAN
THSP	O-346	SCHWARTZ, JAMES D
FACL	O-352	REVELS, CHRISTOPHER C
AOBD	O-221.21	WILLIAMSON, TERESA L
SITL	O-311	KETT, SUSAN R
OSC1	O-221.11	JAMIESON, MARK A
PIO1	O-221.64	HUBRIGHT, RUSSELL P
RESL	O-335	VALDEZ, JESSICA
COST	O-221.57	WINKLER, KIMBERLY
FBAN	O-221.36	TITUS, GREG
ITSS	O-221.31	ASHBY, JOSEPH MARK
SOF1	O-344	HAWKINS, TOMMY L
OSC2	O-362	THOMAS, BRYCE SCOTT
EMPF	O-380	ABEL, FRANK HOYLE
SOF1	O-221.5	LIDELL, RICHARD BRADLEY
SEC1	O-509	KEMP, BRADFORD
MEDL	O-221.46	DUNZWEILER, JOHN
OSC1	O-221.10	MYERS, PETER L
THSP	O-573	SANTIAGO, DIEGO
THSP	O-574	LAYCOCK, RICK
MEDL	O-379	ADLER, FREDERICK R

Last Work Day Report

Incident: ARCHIE CREEK US-OR-UPF-
10/03/2020 - 10/06/2020

OSC1	O-221.9	BRAND, JEREMY NOLAN
LSC2	O-221.65	MOODY, DAVID
DIVS	O-455	ROBERTSON, CRAIG W
LOFR	O-492	LEE, JAMES DAREN
LSC1	O-221.39	MORGAN, LESLIE
OSC1	O-221.12	EDGE, VICTA B
OPBD	O-221.14	MORTON, JUSTIN H
DIVS	O-221.17	GALBRAITH JR, LEONARD DAVID
DIVS	O-221.74	CANNON, RICHARD GAVIN CORBIN
SOF2	O-448	FLOYD JR, TROY E
ORDM	O-221.41	DONLEY, NINA LATOYA
COML	O-221.68	RADZIVILL, DAVID BRUCE
OSC1	O-221.13	WALKER, DAVID P
RESL	O-221.26	FARRELL, BARRY D
GSUL	O-221.45	SULLIVAN II, THOMAS VERN
RCDM	O-221.49	MEEKINS, LISA R
ATGS	O-221.22	LITTLE, STEVEN D
PSC1	O-221.24	OLSON, MARGARET M
EQPM	O-338	MARAH, BRYN D
EMTB	O-172	ECKERT, JENNIFER
EMTF	O-167	SPENCER, ZACH
COML	O-221.42	PATRICK, JERRY W
SOF2	O-412	KEMP, GARY
EMTF	O-168	ALEJO, ABEL

10/06/2020

EQUIPMENT

ENG6	E-259	C & K WILDLAND FIRE, LLC
ENG4	E-131	C2C WILDFIRE 703
ENG6	E-128	PATRICK ENVIRONMENTAL #12
WTS2	E-116	MARK JONES TRUCKING #20

OVERHEAD

LOFR	O-221.71	PARKER, DAVID MICHAEL
DOCL	O-405	TROUT, BASIA
TFLD	O-8147	HULL, ISAAC CHRISTOPHER
EQTR	O-8148	SCRIVNER-BROWNING, KIMBERLY K
EMTF	O-400	CORPORATE MEDICAL SERVICES
TFLD	O-8090	COONS, QUINCY A
OPBD	O-221.15	BEACHAM, SCOTT
FFT2	O-284	ROSSI, JOSH
LSC1	O-302	ARTEAGA, JANE E
OSC1	O-221.63	DAVIS, MICHAEL ALLAN
SITL	O-175	ROBINSON, JUSTIN
ICT1	O-353	PARRISH, STEVE G
ICT2	O-354	TRINCADO, ROBERTO

Last Work Day Report

Incident: ARCHIE CREEK US-OR-UPF-
10/03/2020 - 10/06/2020

PSC1	O-221.62	FORDER, MELISSA
ITSS	O-242	PADDOCK, BRIAN LEE
DIVS	O-221.78	WARD, MIKE D
ITSS	O-241	FARMER, TONY
LOFR	O-221.72	CHRISTOPHER JR, EDWIN
EQPM	O-339	MEEKINS, ERIC
REAF	O-384	ANTHONY, JOHN
GISS	O-221.35	BARNES, TOMMY M
OSC2	O-413	COOK, CHAD W
SECM	O-221.52	NEAL, THOMAS WESLEY
PIO1	O-221.4	HIBBARD, CATHERINE J
ORDM	O-221.70	KITCHENS-HAYES, KIMBERLY
ICT1	O-221.61	PATTERSON, CHARLES E
DIVS	O-221.18	CORNWALL, KELLY S
ICT1	O-221.1	DUEITT, MICHAEL W
HEQB	O-408	CULP JR, ROBERT THOMAS
DIVS	O-221.75	SHRUM, WARREN JAMES
FDUL	O-221.48	LOWE, JAMES
PTRC	O-426	THOMPSON, CATHERINE JAYNE
PSC1	O-489	BERENS, DAVID H
DIVS	O-221.19	CEDENO, DANIEL
INCM	O-562	PERRY, JUSTIN MILES
TNSP	O-221.38	DAVIS, ERIKA L
TFLD	O-8006	PETTIBONE, BRENNAN
LOFR	O-221.2	STEVENS, PAUL KING
HEBM	O-221.23	BRADLEY, JEANNE LOUISE
COML	O-221.43	REGAN, RONALD B
ITSS	O-221.81	MARTINEZ SR, JULIAN VICTOR

ARCHIE CREEK CONTACT LIST

ARCHIE CREEK COMMUNICATIONS - 541-671-6580

FINANCE

2020.archiecreek.finance@firenet.gov

DMOB

2020.archiecreek.DMOB@firenet.gov

Situation

2020.archiecreek.situation@firenet.gov

PLANS

2020.archiecreek.plans@firenet.gov

LOGISTICS

All orders (ICS-213) need to be submitted electronically to:

2020.archiecreek.ordering@firenet.gov

INFORMATION

2020.archiecreek.@firenet.gov

GROUND SUPPORT

jaron1954@gmail.com

ajohnson@scfc.gov

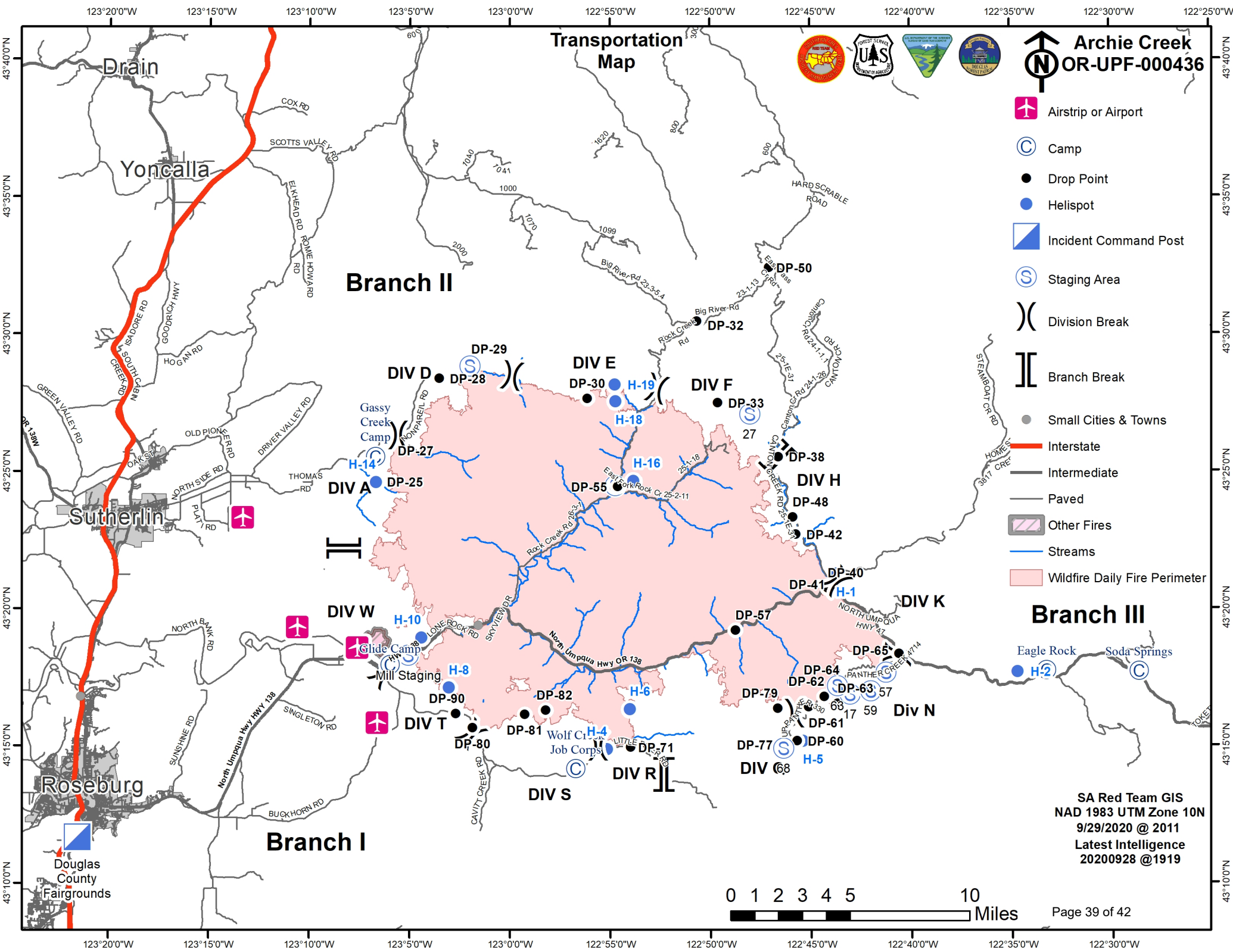

Transportation Map



Archie Creek
OR-UPF-000436

- Airstrip or Airport
- Camp
- Drop Point
- Helispot
- Incident Command Post
- Staging Area
- Division Break
- Branch Break
- Small Cities & Towns
- Interstate
- Intermediate
- Paved
- Other Fires
- Streams
- Wildfire Daily Fire Perimeter

Branch II

Branch III

Branch I

SA Red Team GIS
NAD 1983 UTM Zone 10N
9/29/2020 @ 2011
Latest Intelligence
20200928 @1919

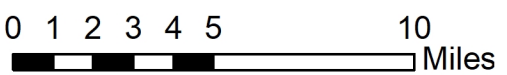



ACTIVITY LOG (ICS 214)

1. Incident Name: _____	2. Operational Period: Date From: _____ Date To: _____ Time From: _____ Time To: _____	
--------------------------------	--	--

3. Name: _____	4. ICS Position: _____	5. Home Agency (and Unit): _____
-----------------------	-------------------------------	---

6. Resources Assigned:		
Name	ICS Position	Home Agency (and Unit)

7. Activity Log:	
Date/Time	Notable Activities

8. Prepared by: Name: _____	Position/Title: _____	Signature: _____
------------------------------------	-----------------------	------------------

Date/Time: _____



MEDICAL PLAN (ICS 206 WF)

ARCHIE CREEK COMMUNICATIONS (541)-671-6580

Medical Incident Report					
FOR A NON-EMERGENCY INCIDENT, WORK THROUGH CHAIN OF COMMAND TO REPORT AND TRANSPORT INJURED PERSONNEL AS NECESSARY.					
FOR A MEDICAL EMERGENCY: IDENTIFY ON SCENE INCIDENT COMMANDER BY NAME AND POSITION AND ANNOUNCE "MEDICAL EMERGENCY" TO INITIATE RESPONSE FROM IMT COMMUNICATIONS/DISPATCH.					
Use the following items to communicate situation to communications/dispatch.					
1. CONTACT ARCHIE CREEK COMMUNICATIONS / DISPATCH (Verify correct frequency prior to starting report) <i>Ex: "Communications, Div. Alpha. Stand-by for Emergency Traffic."</i>					
2. INCIDENT STATUS: Provide incident summary (including number of patients) and command structure. <i>Ex: "Communications, I have a Red priority patient, unconscious, struck by a falling tree. Requesting air ambulance to Forest Road 1 at (Lat./Long.) This will be the Trout Meadow Medical, IC is TFLD Jones. EMT Smith is providing medical care."</i>					
Severity of Emergency / Transport Priority	<input type="checkbox"/> RED / PRIORITY 1 Life or limb threatening injury or illness. Evacuation need is IMMEDIATE <i>Ex: Unconscious, difficulty breathing, bleeding severely, 2° – 3° burns more than 4 palm sizes, heat stroke, disoriented.</i> <input type="checkbox"/> YELLOW / PRIORITY 2 Serious Injury or illness. Evacuation may be DELAYED if necessary. <i>Ex: Significant trauma, unable to walk, 2° – 3° burns not more than 1-3 palm sizes.</i> <input type="checkbox"/> GREEN / PRIORITY 3 Minor Injury or illness. Non-Emergency transport <i>Ex: Sprains, strains, minor heat-related illness.</i>				
Nature of Injury or Illness & Mechanism of Injury			<i>Brief Summary of Injury or Illness (Ex: Unconscious, Struck by Falling Tree)</i>		
Transport Request			<i>Air Ambulance / Short Haul/Hoist Ground Ambulance / Other</i>		
Patient Location			<i>Descriptive Location & Lat. / Long. (WGS84)</i>		
Incident Name			<i>Geographic Name + "Medical" (Ex: Trout Meadow Medical)</i>		
On-Scene Incident Commander			<i>Name of on-scene IC of Incident within an Incident (Ex: TFLD Jones)</i>		
Patient Care			<i>Name of Care Provider (Ex: EMT Smith)</i>		
3. INITIAL PATIENT ASSESSMENT: Complete this section for each patient as applicable (start with the most severe patient)					
Patient Assessment: See IRPG PAGE 106					
Treatment:					
4. TRANSPORT PLAN:					
Evacuation Location (if different): (Descriptive Location (drop point, intersection, etc.) or Lat. / Long.) Patient's ETA to Evacuation Location:					
Helispot / Extraction Site Size and Hazards:					
5. ADDITIONAL RESOURCES / EQUIPMENT NEEDS:					
<i>Example: Paramedic/EMT, Crews, Immobilization Devices, AED, Oxygen, Trauma Bag, IV/Fluid(s), Splints, Rope rescue, Wheeled litter, HAZMAT, Extraction</i>					
6. COMMUNICATIONS: Identify State Air/Ground EMS Frequencies and Hospital Contacts as applicable					
Function	Channel Name/Number	Receive (RX)	Tone/NAC *	Transmit (TX)	Tone/NAC *
COMMAND					
AIR-TO-GRND					
TACTICAL					
7. CONTINGENCY: Considerations: If primary options fail, what actions can be implemented in conjunction with primary evacuation method? Be thinking ahead.					
8. ADDITIONAL INFORMATION: Updates/Changes, etc.					
REMEMBER: Confirm ETA's of resources ordered. Act according to your level of training. Be Alert. Keep Calm. Think Clearly. Act Decisively.					