

Archie Creek Fire

OR-UPF-000436 — P6NKL8 (0615)

FRIDAY, SEPTEMBER 18, 2020
Day Operational Period
0630-2000



SOUTHERN AREA RED IMT1
Mike Dueitt, IC
Charlie Patterson, ICT1(t)

Maps



IAP



INCIDENT OBJECTIVES (ICS 202)

1. Incident Name:	2. Operational Period: DAY	
ARCHIE CREEK	Date/Time From: 09/18/2020 0630 FRI	Date/Time To: 09/18/2020 2000 FRI
3. Objective(s):		
<p>1. Strategic suppression objectives are to minimize acres burned on private lands and BLM lands. On Umpqua National Forest ownership, suppress the fire in the most efficient manner while maintaining a high probability of success protecting identified values.</p> <p>2. Tactical objectives will fit with strategic objectives for land ownership and will be based on effective and timely risk management and probability of success. Base all tactics on acceptable risk commensurate with values at risk.</p> <p>3. Values are first and foremost life, including responders and the public. Value priorities in order are:</p> <ul style="list-style-type: none"> • responder and public safety, • private land values and community infrastructure, • improvements, • cultural and natural resources. <p>4. Follow guidelines to minimize exposure of yourself and those you interact with from the Covid-19 virus. This generally includes daily monitoring, social distancing, hand washing, and wear masks when necessary.</p> <p>5. Provide timely information to the public, cooperators, local community, and host agency. Maintain or improve community and visitor relations through positive communications.</p> <p>6. Provide initial attack within the TFR.</p>		
4. Operational Period Command Emphasis:		
General Situational Awareness:		
<ul style="list-style-type: none"> • Refer to the attached weather forecast provided by the FBAN. • Good personal hygiene, maintaining social distancing and the use of PPE are some of the most effective ways to protect ourselves and others from many illnesses 		
5. Site Safety Plan Required? Yes <input type="checkbox"/> No <input checked="" type="checkbox"/>		
Approved Site Safety Plan(s) Located at:		
6. Incident Action Plan (the items checked below are included in this Incident Action Plan):		
<input checked="" type="checkbox"/> ICS 202 <input checked="" type="checkbox"/> ICS 203 <input checked="" type="checkbox"/> ICS 204 <input checked="" type="checkbox"/> ICS 205 <input type="checkbox"/> ICS 205A <input checked="" type="checkbox"/> ICS 206	<input type="checkbox"/> ICS 207 <input type="checkbox"/> ICS 208 <input checked="" type="checkbox"/> ICS 220 <input type="checkbox"/> Map/Chart <input checked="" type="checkbox"/> Weather Forecast/Tides/Currents	Other Attachments: <input checked="" type="checkbox"/> SAFETY MESSAGE <input checked="" type="checkbox"/> DELIBERATE RISK ASSESSMENT <input checked="" type="checkbox"/> COVID PRECAUTIONS & SCREENING TOOL <input checked="" type="checkbox"/> UNIT LOG
7. Prepared by: MISSY FORDER	Position/Title: PSC1 (T)	Signature:
8. Approved by Incident Commander:	Name: CHARLIE PATTERSON	Signature: 
ICS 202	IAP Page	Date/Time: 09/17/2020 2000

ORGANIZATION ASSIGNMENT LIST (ICS 203)

1. Incident Name:		2. Operational Period: DAY	
ARCHIE CREEK		Date/Time From: 09/18/2020 0630 FRI	Date/Time To: 09/18/2020 2000 FRI
3. Incident Commander(s) and Command Staff:		SECURITY UNIT	TOM NEIL
IC/UC	MIKE DUEITT; TIM KEITH CHARLIE PATTERSON (T)	FOOD UNIT	JAMES LOWE
7. Operations Section:			
SAFETY OFFICER	BRAD LIDELL JOSE CASTRO (T)	OPS SECTION CHIEF	JEREMY BRAND MIKE DAVIS
INFORMATION OFFICER	BONNIE STRAWSER CATHRINE HIBBARD	PLANNING OPS	MARK JAMIESON
LIAISON OFFICER	PAUL STEVENS; DAVE PARKER (T) ED CHRISTOPHER (T)	FIELD OPS	VICKY EDGE (EAST) PETE MEYERS (WEST)
4. Agency/Organization Representative(s):		Branch I	
Agency/Organization	Name	BRANCH DIRECTOR	HEATH MORTON CORDELL TAYLOR (T)
DOUGLAS FOREST PROTECTION ASSOC.	PATRICK SKRIP	DIVISION/GROUP	S JOE SCIARRINO
AGENCY ADMINISTRATOR - BLM	HEATHER WHITMAN MIKE KORN	DIVISION/GROUP	T DREW BARR
AGENCY REP. - BLM	CHRIS FOSTER	DIVISION/GROUP	W MATHEW BRADY
AGENCY ADMINISTRATOR - FS	ALICE CARLTON SHERRY CHAMBERS	DIVISION/GROUP	STRUCTURE PROTECTION 24 HR CMD - MARK HERNANDEZ
RESOURCE ADVISOR - BLM	RACHEL SCHOWALTER	Branch II	
RESOURCE ADVISOR - USFS	MARK SOMMER	BRANCH DIRECTOR	NILS STORKSEN DAVID WALKER
5. Planning Section:		DIVISION/GROUP	A ADAM SINKEY
CHIEF	MARG OLSON; TERRY PIERCE MISSY FORDER (T)	DIVISION/GROUP	D HEATHER GRIFFEN MIKE BROD (T)
RESOURCES UNIT	BARRY FARRELL; BRITTANY PHILLIPS SHAWNA LUND	DIVISION/GROUP	E BRANDON KERNS
SITUATION UNIT	TERRY BOWERMAN CLINT ROBERTS (T)	DIVISION/GROUP	F DANA PEASE
DEMOBILIZATION UNIT	DONNA THOMAS	Branch III	
FIRE BEHAVIOR ANALYST	GREG TITUS MIKE WARD (T)	BRANCH DIRECTOR	SCOTT BEACHAM SPENCER GREGORY (T)
GIS SPECIALIST	DAKOTA PARIS; TOMMY BARNES KYLE SOMMERS (T)	DIVISION/GROUP	N JON MILES
TECHNOLOGY SUPPORT SPECIALIST	JOE ASHBY; GIO CABAN JULIAN MARTINEZ (T)	DIVISION/GROUP	H/K KELLY CORNWALL WARREN SHRUM
INCIDENT METEOROLOGIST	BRETT LUTZ	DIVISION/GROUP	Q DANNY CEDENO MIKE P.
6. Logistics Section:		DIVISION/GROUP	NORTH ROAD PREP TAD NIEDEL
CHIEF	LESLIE MORGAN; SALLY BROWNING DAVID MOODY (T)	7b. Air Operations Branch:	
SUPPLY UNIT	NINA DONLEY	AIR OPS BRANCH DIRECTOR	JAY MATSEN TERESA WILLIAMSON (T)
FACILITIES UNIT	SUSANNE ADAMS	AIR ATTACK SUPERVISOR	STEVE LITTLE JASON LONGFELLOW (T)
GROUND SUPPORT UNIT	PAT WRIGHT BO SULLIVAN	AIR SUPPORT SUPERVISOR	BRAD BERNARDY JEANNE BRADLEY
COMMUNICATIONS UNIT	JERRY PATRICK DAVID RADZIVILL (T)	HELIBASE MANAGER	KRISTINASHEPPARD
MEDICAL UNIT	JOHN DUNZWEILER	8. Finance/Administration Section:	
ORDERING MANAGER	KIMBERLY KITCHENS-HAYES	CHIEF	SANDRA MORRIS
9. Prepared By:		TIME UNIT	JEAN FRICK; DIANE LOWDER
Name: BRITTANY PHILLIPS	Position/Title: RESL	TIME UNIT- EQUIPT.	KATHERINE FARLEY
Signature:			
ICS 203	IAP Page	Date/Time: 09/17/2020 2000	

ORGANIZATION ASSIGNMENT LIST (ICS 203)

1. Incident Name:		2. Operational Period: DAY	
ARCHIE CREEK		Date/Time From: 09/18/2020 0630 FRI	Date/Time To: 09/18/2020 2000 FRI
COMPENSATION UNIT	ALICE BARNETTE		
COST UNIT	KIM WINKLER PAT MCCLELLAN (T)		
ICPI	SHANE LAVALLEY SHAWN HENDRICKSON		
9. Prepared By:	Name: BRITTANY PHILLIPS	Position/Title: RESL	Signature:
ICS 203	IAP Page	Date/Time: 09/17/2020 2000	



To: All Incident Personnel, Archie Creek 2020

As Southern Area National Type I Incident Commander, I am committed to a policy of “zero tolerance” of inappropriate behavior during incident operations. Any form of harassment, discriminatory practices, or disrespectful behavior will not be tolerated. Known or reported acts will be dealt with appropriately.

I am particularly concerned about the perception that alcohol has a place in any of the Incident facilities. It is not appropriate to indulge in alcoholic beverages during any fire assignment.

The National Team from the Southern Region has a policy of “NO ALCOHOL” from the time of dispatch until the time of physical release from the Incident. Members of the Team voluntarily comply with this policy; all incident personnel will be expected to do so also.

We endorse, support, and expect an attitude of mutual respect for all Incident personnel and the public we serve. We also, endorse the attitude and work ethic that places “Safety First, every time on every Incident.” We expect nothing less.

/s/ Mike Dueitt

Incident Commander

SAIMT 1



Archie Creek Fire Weather Forecast



FORECAST NO: 9
UNIT: OR- Umpqua NF
SHIFT DATE: Friday, Sep 18th, 2020
PREDICTION FOR: 0600 - 0600
FORECAST ISSUED: 1700 hrs. 9/17/20

Incident Meteorologist: Brett Lutz
SIGNED:

***** Isolated Thunderstorms Gusty Winds, Locally Heavy Rain, & Small Hail Expected Today *****

WEATHER DISCUSSION:

Today will be cool with high relative humidities, showers, and isolated thunderstorms. Thunderstorms could result in moderately gusty winds, periods of moderate to locally heavy rainfall, and possibly some small hail in the afternoon to early evening hours. Wetting rain is likely. Cool conditions and showers will be possible into Saturday morning before a gradual warming and drying trend gets going. Good RH recoveries are expected through the week.

Today (0600-1800):

Weather: Mostly cloudy with scattered showers in the morning and then numerous showers and isolated thunderstorms in the afternoon. Thunderstorms could bring gusty winds and small hail.

High Temperatures: 57-67°F. (24hr Trend: Down 7-14F.)

Afternoon Humidity: 65-85%, highest in smoke filled drainages. (24hr Trend: Up 10-20%.)

20 Foot Winds: *Gusty and erratic wind gusts 25-35mph possible in and near thunderstorms ****

Valleys/Lower Slopes: Down slope/drainage 0-10 mph, becoming up slope and up drainage 5-10 mph late morning with gusts 10-15 mph in the afternoon,

Upper Slopes & Ridges: Southeast 5-10 mph becoming SW 5-15 mph early afternoon, then NW 5-10 mph with gusts 10-20 mph late afternoon into the evening.

(24hr Wind Trend: Gusts down 5 mph in the afternoon.)

Transport Wind: S 10 mph in the morning, becoming SW 15 mph in the afternoon.

LAL: 2.

Inversion: Weak and near 2,500ft MSL early.

Chc of Wetting Rain (> or = to 0.25"): 70%

Afternoon Mixing Height: 10,500ft MSL.

Tonight (1800-0600):

Weather: Mostly cloudy with scattered showers, becoming isolated overnight.

A slight chance of thunderstorms in the evening.

*** Gusty and erratic winds & small hail possible in thunderstorms. ***

Low Temperatures: 48-58°. (24hr Trend: Down 4F)

Overnight Max Humidity: 85-100%. (24hr Trend: Up 0-5%)

20 Foot Winds:

Lower Slopes: Up slope and up drainage 5-10 mph with gusts 10-15 mph early evening, becoming variable 0-10 mph overnight.

Upper Slopes: NW 5-10 mph with gusts 10-15 mph in the evening, becoming variable 5-10 mph overnight.

LAL: 2 lowering to 1 after 2100L.

Inversion: Very weak and late near 2,500ft MSL.

Chc of Wetting Rain (> OR = to 0.25"): 20%

2-5 Day Outlook, Saturday-Tuesday: Remaining cool Saturday, then warming up and drying some.

WNW 20ft level winds 5-15 mph Sat, becoming SE 5 mornings and WNW 3-12 mph Sun-Tue. Temps 60-70 Sat w/Min RHs 40-60%, Temps 68-78 Sun-Tue w/Min RH 30-50%. Max RH 70-100%. Partly Cloudy, except Sat AM.

Observations from Thursday, 9/17/20:

North Bank (1913ft): Temps: 58F/73F, RH: 100%, 55%, Peak Wind: N 16mph @ 1711L.

Little River IRAWS (2100ft): Temps: 58F/73F, RH: 81%, 57%, Peak Wind: SW 20mph @ 1501L.

Grandad (2900ft): Temps: 48F/74F, RH: 94%, 46%, Peak Wind: SW 11mph @ 1500L.

FIRE BEHAVIOR FORECAST

FORECAST NUMBER: 09	TYPE OF FIRE: Wildland
FIRE NAME: Archie Creek	OPERATIONAL PERIOD: Day Shift
DATE ISSUED: 9/17/2020 TIME ISSUED: 1500	SHIFT DATE: Friday, September 18, 2020
UNIT: Umpqua NF	SIGNED: Greg Titus, FBAN & Mike Ward, FBAN (t)

WEATHER SUMMARY:

Wetting rain & isolated thunderstorms expected today thru Saturday AM. See weather forecast in IAP for detailed forecast.

Local Thresholds – Watch Out

20-foot winds over 13 mph, RH under 25%, Temperature over 85°, 1,000-hour fuel moisture less than 12%.

FIRE BEHAVIOR:

GENERAL: The Archie Creek Fire is in the North Umpqua River drainage which includes Rock Creek. The lowest elevation is in the area of Glide, OR at 700 ft. and highest is around 4,200 ft. at Mt. Scott and other peaks further east. Terrain is the gentlest in the Glide area with 20-30% slopes and becoming much more rugged up drainage to the east with slopes 40-50%. Fuels types range from grass, oak lands in the Glide area to heavy timber to the east.

Fine Dead Fuel Moisture = 8%, 1,000 Hour Fuel Moisture = 12%, Live Fuel Moisture = 70%
Live fuels are nearly cured and very volatile.

ERC's are above the 97th percentile at or near record highs for all RAWs in the fire area on Thursday. ERC values are expected to fall below the average level due to the predicted rain. However, they will quickly recover, after the rain event, due to the extended drying. Last wetting rain was mid-June, three months ago.

Rate of spread and flame lengths based on areas that are heavily sheltered or did not receive rain. Exposed grass and shrub fuels are very unlikely to carry fire this operational period.

Fuel Model	Rate of Spread	Flame Length
Grass/Shrub (GS2)	3 feet/minute	1 foot
Mature Timber (TU2)	9 feet/minute	7 feet

New spot fires can reach 3 acres in one hour in sheltered fuels.

Probability of Ignition = 31%

Specific Areas of Concern:

Branch I

Division S - The area near Emile creek and the Little River is of most concern, the burn period, if any, will be much shorter today. Spread potential is low.

Branch II

Division E & F – The main heat is centered around the E & F division break. Favorable weather conditions will moderate any spread potential.

Branch III

Division H – There is still considerable along most of the Division, the highest concentration near DP 42. Minimal spread is expected.

Division N – The main area of concern is along the Panther Creek road. A fuel change due to the 2002 Apple fire will moderate fire behavior due to the higher fine fuel moistures. This affect will be short lived as fuels dry following the rain event.

AIR OPERATIONS: Rain and thunderstorms could make for challenging Air Operations.

SAFETY: While significant fire growth should not be a concern this operational period, even a small fire in hazardous materials can be dangerous. Common chemicals used around the home may be a direct hazard due to flammability, explosion potential and/or vapors. Such chemicals include paint, varnish and other flammable liquids; fertilizer; pesticides; cleansers; aerosol cans, fireworks, batteries and ammunition. Common household products such as plastics may give off very toxic fumes when they burn. Stay out of the smoke from burning structures and any unknown sources such as trash piles.

Division/Group Assignment List (ICS 204 WF)
Controlled Unclassified Information//Basic

1. Incident Name:				3.		
ARCHIE CREEK				I	S	
2. Operational Period: DAY						
Date/Time From: 09/18/2020 0630 FRI		Date/Time To: 09/18/2020 2000 FRI				
4. Operations Personnel						
OPERATIONS CHIEF		BRAND, DAVIS, EDGE (E) MEYERS (W), JAMIESON (PLANNING)		BRANCH DIRECTOR		HEATH MORTON CORDELL TAYLOR
DIVISION/GROUP SUPERVISOR		JOE SCIARINNO MIKE TATEISHI (T)		AIR ATTACK SUPERVISOR		STEVE LITTLE JASON LONGFELLOW (T)
SAFETY OFFICER		DAVE STONE				
5. Resources Assigned this Period						
Strike Team / Task Force / Resource Designator		LWD	Leader	Number Persons	Drop Off PT./Time	Pick Up PT./Time
C-8000 HC2 PACIFIC OASIS INC		09/24	DEREK FINCH	20	GLIDE/0630	GLIDE/2000
C-8002 HC2 OREGON FOREST MGT-SENECA CREW		09/25	AVEL SALGADO	12	GLIDE/0630	GLIDE/2000
E-8045 ENG2 SENECA JONES 1000 GALLON		09/22	MIKE EMMOS	3	GLIDE/0630	GLIDE/2000
E-131 ENG4 C2C WILDFIRE 703		09/29	ANTHONY MONETTA	3	GLIDE/0630	GLIDE/2000
E-143 ENG5 COLUMBIA RIVER FORESTRY 313		09/29	JACK HENDRIX	3	GLIDE/0630	GLIDE/2000
E-128 ENG6 PATRICK ENVIRONMENTAL #12		09/29	ASHLEY DICE	3	GLIDE/0630	GLIDE/2000
E-8088 ENG6 SENECA JONES		09/25	BEN PEARSON	2	GLIDE/0630	GLIDE/2000
E-8019 DOZ2 WEBER LOGGING		09/23	AUSTIN WEBER	1	GLIDE/0630	GLIDE/2000
E-8020 DOZ2 WEBER LOGGING CCX		09/23	JOHN HAWK	1	GLIDE/0630	GLIDE/2000
E-8022 DOZ1 PARKHURST EXCAVATION		09/24	TOMMY RONDAEU	1	GLIDE/0630	GLIDE/2000
E-8021 DOZ1 PARKHURST EXCAVATION		09/24	THEODORE WELTER	1	GLIDE/0630	GLIDE/2000
E-8023 DOZ2 PARKHURST EXCAVATION		09/24	HARLIN COX	1	GLIDE/0630	GLIDE/2000
E-8043 DOZ2 SENECA JONES		09/22	DUSTY CHENOWETH	1	GLIDE/0630	GLIDE/2000
E-8034 DOZ2 BOB MURRY		09/22	MANUEL RIVERA	1	GLIDE/0630	GLIDE/2000
E-8044 DOZ2 SENECA JONES			BUCK HENRY	1	GLIDE/0630	GLIDE/2000
E-65 SKG2 OUTBACK WILDFIRE		09/24	JOHN PEARSON	2	GLIDE/0630	GLIDE/2000
E-66 SKG2 BAR 4E WELDING		09/23	ANDY EARNEST	2	GLIDE/0630	GLIDE/2000
E-186 SKG2 JAMES E WOODWARD		09/29	TIM CROSS	2	GLIDE/0630	GLIDE/2000
8. Division/Group Communication Summary						
Function	Channel	RX Frequency N/W	RX Tone/NAC	TX Frequency N/W	TX Tone/NAC	Mode
TACTICAL	1	168.0500	123.0	168.0500	123.0	N
COMMAND	9	170.4500	123.0	168.100	123.0	N
COMMAND	10	169.5375	123.0	164.7125	123.0	N
AIR TO GROUND	14	172.6750		172.6750		N
AIR TO GROUND	15	172.4625		172.4625		N
9. Prepared By (Resource Unit Leader)			Approved By (Planning Section Chief)		Date	Time
BARRY FARRELL			MISSY FORDER		09/17/2020	2200

Division/Group Assignment List (ICS 204 WF)
Controlled Unclassified Information//Basic

1. Incident Name:				3.		
ARCHIE CREEK				Branch: I	Division/Group: S	
2. Operational Period: DAY						
Date/Time From: 09/18/2020 0630 FRI		Date/Time To: 09/18/2020 2000 FRI				
4. Operations Personnel						
OPERATIONS CHIEF	BRAND, DAVIS, EDGE (E) MEYERS (W), JAMIESON (PLANNING)			BRANCH DIRECTOR	HEATH MORTON CORDELL TAYLOR	
DIVISION/GROUP SUPERVISOR	JOE SCIARINNO MIKE TATEISHI (T)			AIR ATTACK SUPERVISOR	STEVE LITTLE JASON LONGFELLOW (T)	
SAFETY OFFICER	DAVE STONE					
5. Resources Assigned this Period						
Strike Team / Task Force / Resource Designator	LWD	Leader	Number Persons	Drop Off PT./Time	Pick Up PT./Time	
E-8041 EXCA CAT 3240 SENECA JONES	09/22	JOHN HAMMAK	1	GLIDE/0630	GLIDE/2000	
E-8091 EXCA PARKHURST EXCAVATION	09/25	CHRIS LATALL	1	GLIDE/0630	GLIDE/2000	
E-93 SHOVS KEVIN SAYLOR LOG LOADER	09/25	KEVIN SAYLOR	1	GLIDE/0630	GLIDE/2000	
E-1024 SHOVS TOWER TIMBER	09/23	PAT JONES	1	GLIDE/0630	GLIDE/2000	
E-8054 MAST SCOTT MARSHALL TRUCKING	09/25	BENNY HOKUM	2	GLIDE/0630	GLIDE/2000	
E-105 WAT2 IRELAND TRUCKING	09/25	CHRIS MCWEN	1	GLIDE/0630	GLIDE/2000	
E-106 WAT2 IRELAND TRUCKING	09/25	CJ BRIM	1	GLIDE/0630	GLIDE/2000	
E-110 WAT2 STUFFLEBEAN CUTTERS	09/25	TREVOR WHETZAL	1	GLIDE/0630	GLIDE/2000	
E-164 WTS2 ABC LIGHTNING LLC 21	09/27	KURT FIGGHOBLYN	1	GLIDE/0630	GLIDE/2000	
E-205 WTS2 RUNDELL 10	09/28	SAM TILFORD	1	GLIDE/0630	GLIDE/2000	
E-8046 WTS2 SENECA JONES- 3000 GALLON	09/22	CARL TALVURT	1	GLIDE/0630	GLIDE/2000	
E-8108 WTT2 PARKHURST TRUCKING	09/22	JESSEY DUBOIS	1	GLIDE/0630	GLIDE/2000	
E-8053 WTS2 PARKHURST EXCAVATION	09/22		1	GLIDE/0630	GLIDE/2000	
E-8016 LOWB PARKHURST EXCAVATION	09/22	JOHN WELLS	1	GLIDE/0630	GLIDE/2000	
E-8017 LOWB WEBER LOGGING	09/22		1	GLIDE/0630	GLIDE/2000	
E-8018 LOWB BOB MURRAY	09/24	ANDREW CHAPMAN	1	GLIDE/0630	GLIDE/2000	
E-8036 LOWB SENECA JONES	09/22	KARL TALBAT	1	GLIDE/0630	GLIDE/2000	
E-8069 LOWB PARKHURST TRUCKING	09/25	BRUCE MCMASTER	1	GLIDE/0630	GLIDE/2000	
8. Division/Group Communication Summary						
Function	Channel	RX Frequency N/W	RX Tone/NAC	TX Frequency N/W	TX Tone/NAC	Mode
TACTICAL	1	168.0500	123.0	168.0500	123.0	N
COMMAND	9	170.4500	123.0	168.100	123.0	N
COMMAND	10	169.5375	123.0	164.7125	123.0	N
AIR TO GROUND	14	172.6750		172.6750		N
AIR TO GROUND	15	172.4625		172.4625		N
9. Prepared By (Resource Unit Leader)			Approved By (Planning Section Chief)		Date	Time
BARRY FARRELL			MISSY FORDER		09/17/2020	2200

Division/Group Assignment List (ICS 204 WF)
Controlled Unclassified Information//Basic

1. Incident Name:				3.		
ARCHIE CREEK				Branch: I	Division/Group: S	
2. Operational Period: DAY						
Date/Time From: 09/18/2020 0630 FRI		Date/Time To: 09/18/2020 2000 FRI				
4. Operations Personnel						
OPERATIONS CHIEF	BRAND, DAVIS, EDGE (E) MEYERS (W), JAMIESON (PLANNING)		BRANCH DIRECTOR	HEATH MORTON CORDELL TAYLOR		
DIVISION/GROUP SUPERVISOR	JOE SCIARINNO MIKE TATEISHI (T)		AIR ATTACK SUPERVISOR	STEVE LITTLE JASON LONGFELLOW (T)		
SAFETY OFFICER	DAVE STONE					
5. Resources Assigned this Period						
Strike Team / Task Force / Resource Designator	LWD	Leader	Number Persons	Drop Off PT./Time	Pick Up PT./Time	
E-8070 LOWB PARKHURST TRUCKING	09/25	PAUL BECK	1	GLIDE/0630	GLIDE/2000	
E-8037 PU SENECA JONES- SWAMPER TRUCK	09/23	JESSIE KENNEDY	1	GLIDE/0630	GLIDE/2000	
E-8038 PU SENECA JONES- SWAMPER TRUCK	09/22	GREG WILLY	1	GLIDE/0630	GLIDE/2000	
E-90 FEL2 BOULDER CREEK FELLER BUNCHER,	09/24		1	GLIDE/0630	GLIDE/2000	
E-91 FEL2 BOULDER CREEK - FELLER	09/24		1	GLIDE/0630	GLIDE/2000	
O-8003 TFLD	09/25	ALEX COX	1	GLIDE/0630	GLIDE/2000	
O-8006 TFLD	09/22	BRENNAN PETTIBONE	1	GLIDE/0630	GLIDE/2000	
O-8040 HEQB (LRB)	09/25	DAVE ARCHAMBAULT	1	GLIDE/0630	GLIDE/2000	
O-8041 HEQB (LRB)	09/25	GARY MENDENHALL	1	GLIDE/0630	GLIDE/2000	
O-8042 HEQB (LRB)	09/25	SHARAH MCCORD	1	GLIDE/0630	GLIDE/2000	
O-8072 HEQB (LRB)	09/25	KEVIN TUERS	1	GLIDE/0630	GLIDE/2000	
WOLF CREEK JOB CORP TASK FORCE				GLIDE/0630	GLIDE/2000	
E-168 FEL1 KB COOPER 240LX	09/29	KEEGAN COOPER	2	GLIDE/0630	GLIDE/2000	
E-XX MAS2				GLIDE/0630	GLIDE/2000	
O-140 READ	09/24	CHRIS WOODCOCK	1	GLIDE/0630	GLIDE/2000	
O-8060 TFLD	09/25	CODY C LOKAN	1	GLIDE/0630	GLIDE/2000	
E-8060 DOZ2 DFPA - 23 (SO.DOUGLAS #16-23)			2	GLIDE/0630	GLIDE/2000	
E-8063 ENG6 DFPA - 15 (#11-15) (OR-73C)	09/25		2	GLIDE/0630	GLIDE/2000	
8. Division/Group Communication Summary						
Function	Channel	RX Frequency N/W	RX Tone/NAC	TX Frequency N/W	TX Tone/NAC	Mode
TACTICAL	1	168.0500	123.0	168.0500	123.0	N
COMMAND	9	170.4500	123.0	168.100	123.0	N
COMMAND	10	169.5375	123.0	164.7125	123.0	N
AIR TO GROUND	14	172.6750		172.6750		N
AIR TO GROUND	15	172.4625		172.4625		N
9. Prepared By (Resource Unit Leader)		Approved By (Planning Section Chief)		Date	Time	
BARRY FARRELL		MISSY FORDER		09/17/2020	2200	

Division/Group Assignment List (ICS 204 WF)
Controlled Unclassified Information//Basic

1. Incident Name:			3.			
ARCHIE CREEK			Branch:		Division/Group:	
2. Operational Period: DAY			I		S	
Date/Time From: 09/18/2020 0630 FRI		Date/Time To: 09/18/2020 2000 FRI				
4. Operations Personnel						
OPERATIONS CHIEF		BRAND, DAVIS, EDGE (E) MEYERS (W), JAMIESON (PLANNING)		BRANCH DIRECTOR		HEATH MORTON CORDELL TAYLOR
DIVISION/GROUP SUPERVISOR		JOE SCIARINNO MIKE TATEISHI (T)		AIR ATTACK SUPERVISOR		STEVE LITTLE JASON LONGFELLOW (T)
SAFETY OFFICER		DAVE STONE				
5. Resources Assigned this Period						
Strike Team / Task Force / Resource Designator		LWD	Leader	Number Persons	Drop Off PT./Time	Pick Up PT./Time
E-8064 ENG6 DFPA - 17 (#10-17) (OR-73C)		09/25		2	GLIDE/0630	GLIDE/2000
E-8065 ENG6 DFPA - 1 (#15-01) (OR-73C)		09/25		2	GLIDE/0630	GLIDE/2000
E-8066 ENG3 DFPA - 57 (#90-57) (OR-73C)		09/25			GLIDE/0630	GLIDE/2000
E-8067 ENG6 BARNES & ASSOCIATES		09/25	BEN CHRISTIANSEN	4	GLIDE/0630	GLIDE/2000
E-8062 WTT2 LL B&B ROADS		09/25		1	GLIDE/0630	GLIDE/2000
E-8061 PU LL DFPA - 52 (#93-52) (OR-73C)		09/25		1	GLIDE/0630	GLIDE/2000
C-8004 HC2 OREGON NATIONAL GUARD - NG3 - #13				21	GLIDE/0630	GLIDE/2000
C-8005 HC2 OREGON NATIONAL GUARD - NG3 - #14				21	GLIDE/0630	GLIDE/2000
O-8117 NG CRWB			NATHAN AGALZOFF	1	GLIDE/0630	GLIDE/2000
O-158 SOFR		09/26	CHUCK WHITE	1	GLIDE/0630	GLIDE/2000
O-173 SOFR (T)		09/28	STEVE DONNELLY	1	GLIDE/0630	GLIDE/2000
O-16.2 EMPF		09/23	NECOLE ANNE BAKER	1	GLIDE/0630	GLIDE/2000
O-50 EMPF		09/25	JESSICA HURD	1	GLIDE/0630	GLIDE/2000
O-168 EMTF		09/28	ABEL ALEJO	1	GLIDE/0630	GLIDE/2000
O-167 EMTF		09/28	ZACH SPENCER	1	GLIDE/0630	GLIDE/2000
O-10003 READ		09/22	JEFFREY MCENROE	1	GLIDE/0630	GLIDE/2000
O-69 READ		09/24	JACK LIPKIN	1	GLIDE/0630	GLIDE/2000
O-93 REAF/ARCH (T)		09/22	KELSEY KNOX	1	GLIDE/0630	GLIDE/2000
8. Division/Group Communication Summary						
Function	Channel	RX Frequency N/W	RX Tone/NAC	TX Frequency N/W	TX Tone/NAC	Mode
TACTICAL	1	168.0500	123.0	168.0500	123.0	N
COMMAND	9	170.4500	123.0	168.100	123.0	N
COMMAND	10	169.5375	123.0	164.7125	123.0	N
AIR TO GROUND	14	172.6750		172.6750		N
AIR TO GROUND	15	172.4625		172.4625		N
9. Prepared By (Resource Unit Leader)			Approved By (Planning Section Chief)		Date	Time
BARRY FARRELL			MISSY FORDER		09/17/2020	2200

Division/Group Assignment List (ICS 204 WF)
Controlled Unclassified Information//Basic

1. Incident Name:			3.			
ARCHIE CREEK			Branch:		Division/Group:	
2. Operational Period: DAY			I		S	
Date/Time From: 09/18/2020 0630 FRI		Date/Time To: 09/18/2020 2000 FRI				
4. Operations Personnel						
OPERATIONS CHIEF		BRAND, DAVIS, EDGE (E) MEYERS (W), JAMIESON (PLANNING)		BRANCH DIRECTOR		HEATH MORTON CORDELL TAYLOR
DIVISION/GROUP SUPERVISOR		JOE SCIARINNO MIKE TATEISHI (T)		AIR ATTACK SUPERVISOR		STEVE LITTLE JASON LONGFELLOW (T)
SAFETY OFFICER		DAVE STONE				
5. Resources Assigned this Period						
Strike Team / Task Force / Resource Designator		LWD	Leader	Number Persons	Drop Off PT./Time	Pick Up PT./Time
O-10001 REAF		09/22	TOM MCNAMARA	1	GLIDE/0630	GLIDE/2000
O-XX REAF			JOSH ROSSI	1	GLIDE/0630	GLIDE/2000
6. Control Operations/Work Assignments:						
<p>Task: Assist in structure protection along Little River Road to minimize fire spread around structures. Continue fireline construction to the east utilizing roads and dozer lines. Continue fuel reduction efforts around Wolf Creek Job Corp area. Hold control lines and continue scouting locations for line along Shivigny Creek.</p> <p>Purpose: Protection of improvements along Little River Road and Wolf Creek Job Corp.</p> <p>End State: To eliminate the threat to improvements and timber values.</p>						
7. Special Instructions:						
<ul style="list-style-type: none"> • DFPA TF will be available to bump around to critical high priority areas in Branch I and II. • DFPA TF is identified for I.A. • Identity IA resources. • All REAFs will check in and out of Division with DIVS. • During falling operations, ensure flaggers are in place when working on major roads. • Ensure all invasive species protocols for water handling in engines and water tenders are followed. • E-175 AMBU AMR (Medic 3) staged at middle school in Glide. 						
8. Division/Group Communication Summary						
Function	Channel	RX Frequency N/W	RX Tone/NAC	TX Frequency N/W	TX Tone/NAC	Mode
TACTICAL	1	168.0500	123.0	168.0500	123.0	N
COMMAND	9	170.4500	123.0	168.100	123.0	N
COMMAND	10	169.5375	123.0	164.7125	123.0	N
AIR TO GROUND	14	172.6750		172.6750		N
AIR TO GROUND	15	172.4625		172.4625		N
9. Prepared By (Resource Unit Leader)			Approved By (Planning Section Chief)		Date	Time
BARRY FARRELL			MISSY FORDER		09/17/2020	2200

Division/Group Assignment List (ICS 204 WF)
Controlled Unclassified Information//Basic

1. Incident Name:				3.			
ARCHIE CREEK				Branch:		Division/Group:	
2. Operational Period: DAY				I		T	
Date/Time From: 09/18/2020 0630 FRI		Date/Time To: 09/18/2020 2000 FRI					
4. Operations Personnel							
OPERATIONS CHIEF		BRAND, DAVIS, EDGE (E), MEYERS (W) JAMIESON (PLANNING)		BRANCH DIRECTOR		HEATH MORTON CORDELL TAYLOR	
DIVISION/GROUP SUPERVISOR		DREW BARR		AIR ATTACK SUPERVISOR		STEVE LITTLE JASON LONGFELLOW (T)	
SAFETY OFFICER		DAVE STONE					
5. Resources Assigned this Period							
Strike Team / Task Force / Resource Designator			LWD	Leader	Number Persons	Drop Off PT./Time	Pick Up PT./Time
C-8001 HC2 FRANCO REFORESTATION INC			09/24	A. LEO	20	GLIDE/0630	GLIDE/2000
C-2 HC2 NORTH REFORESTATION INC			09/24	JOSE RINCON	14	GLIDE/0630	GLIDE/2000
C-7 HC2I MILLER TIMBER SERVICES NCC-11A			09/16	TANNER SCOTT	20	GLIDE/0630	GLIDE/2000
E-121 ENG4 PACIFIC OASIS INC 49			09/25	CASEY DOWNS	3	GLIDE/0630	GLIDE/2000
E-122 ENG6 GRAYBACK FORESTRY ENGINE 25			09/25		2	GLIDE/0630	GLIDE/2000
E-129 ENG6 ARROWHEAD FORESTY LLC 77			09/29	JOHN HASCALL	3	GLIDE/0630	GLIDE/2000
E-130 ENG6 S&L SERVICES 4			09/29	CLINT ADKINS	2	GLIDE/0630	GLIDE/2000
E-95 DOZ2 MARK JONES TRUCKING			09/25	GARY TOLLESON	2	GLIDE/0630	GLIDE/2000
E-96 DOZ2 SCHRODER			09/25	JASON SCHROEDER	1	GLIDE/0630	GLIDE/2000
E-97 DOZ3 DOZER			09/25	ED STRATTON	2	GLIDE/0630	GLIDE/2000
E-150 SKG2 ELSBURY LOGGING			09/26	WALLY ELSBURY	2	GLIDE/0630	GLIDE/2000
E-104 WTS2 B ROCK READY			09/25	ORBIE MESHEW	1	GLIDE/0630	GLIDE/2000
E-107 WTS2 IRELAND INC 124			09/25	PAUL HATFIELD	1	GLIDE/0630	GLIDE/2000
E-109 WTS2 IRELAND INC 81			09/25	WAYNE ELLIGOTT	1	GLIDE/0630	GLIDE/2000
E-114 WTS2 BELLOIR TRUCKING #3			09/26	RYAN BELLOIR	1	GLIDE/0630	GLIDE/2000
O-18 HEQB			09/25	CURTIS SMITH	1	GLIDE/0630	GLIDE/2000
O-54 HEQB (T)			09/25	LEMUEL HOLMES	1	GLIDE/0630	GLIDE/2000
O-8089 FELB			09/27	JOHN L ENOS	1	GLIDE/0630	GLIDE/2000
8. Division/Group Communication Summary							
Function	Channel	RX Frequency N/W	RX Tone/NAC	TX Frequency N/W	TX Tone/NAC	Mode	
TACTICAL	2	168.2000	123.0	168.2000	123.0	N	
COMMAND	9	170.4500	123.0	168.1000	123.0	N	
COMMAND	10	169.5375	123.0	164.7125	123.0	N	
AIR TO GROUND	14	172.6750		172.6750		N	
AIR TO GROUND	15	172.6750		172.6750		N	
9. Prepared By (Resource Unit Leader)			Approved By (Planning Section Chief)			Date	Time
BARRY FARRELL			MISSY FORDER			09/17/2020	2200

Division/Group Assignment List (ICS 204 WF)
Controlled Unclassified Information//Basic

1. Incident Name:			3.			
ARCHIE CREEK			Branch:		Division/Group:	
2. Operational Period: DAY			I		T	
Date/Time From: 09/18/2020 0630 FRI		Date/Time To: 09/18/2020 2000 FRI				
4. Operations Personnel						
OPERATIONS CHIEF		BRAND, DAVIS, EDGE (E), MEYERS (W) JAMIESON (PLANNING)		BRANCH DIRECTOR		HEATH MORTON CORDELL TAYLOR
DIVISION/GROUP SUPERVISOR		DREW BARR		AIR ATTACK SUPERVISOR		STEVE LITTLE JASON LONGFELLOW (T)
SAFETY OFFICER		DAVE STONE				
5. Resources Assigned this Period						
Strike Team / Task Force / Resource Designator		LWD	Leader	Number Persons	Drop Off PT./Time	Pick Up PT./Time
E-XX R8 RANCH FALLERS				2	GLIDE/0630	GLIDE/2000
O-97 FMOD MILL CUTTING		09/25	MICHAEL LEWIS	2	GLIDE/0630	GLIDE/2000
O-158 SOFR		09/26	CHUCK WHITE	1	GLIDE/0630	GLIDE/2000
O-173 SOFR (T)		09/28	STEVE DONNELLY	1	GLIDE/0630	GLIDE/2000
O-50 EMPF		09/25	JESSICA HURD	1	GLIDE/0630	GLIDE/2000
O-16.2 EMPF		09/23	NECOLE ANNE BAKER	1	GLIDE/0630	GLIDE/2000
O-167 EMTF		09/28	ZACH SPENCER	1	GLIDE/0630	GLIDE/2000
O-168 EMTF		09/28	ABEL ALEJO	1	GLIDE/0630	GLIDE/2000
6. Control Operations/Work Assignments:						
Task: Continue structure protection efforts along Little River Road. Continue direct line construction where possible. Begin mop up along control line as resources become available.						
Purpose: Protection of improvements along Little River Road and subdivisions south of Glide.						
End State: To eliminate the threat to improvements and timber values.						
7. Special Instructions:						
<ul style="list-style-type: none"> • Identity IA resources. • All REAFs wil check in and out of Division with DIVS. 						
8. Division/Group Communication Summary						
Function	Channel	RX Frequency N/W	RX Tone/NAC	TX Frequency N/W	TX Tone/NAC	Mode
TACTICAL	2	168.2000	123.0	168.2000	123.0	N
COMMAND	9	170.4500	123.0	168.1000	123.0	N
COMMAND	10	169.5375	123.0	164.7125	123.0	N
AIR TO GROUND	14	172.6750		172.6750		N
AIR TO GROUND	15	172.6750		172.6750		N
9. Prepared By (Resource Unit Leader)			Approved By (Planning Section Chief)		Date	Time
BARRY FARRELL			MISSY FORDER		09/17/2020	2200

Division/Group Assignment List (ICS 204 WF)
 Controlled Unclassified Information//Basic

1. Incident Name:				3.			
ARCHIE CREEK				Branch:		Division/Group:	
2. Operational Period: DAY				I		T	
Date/Time From: 09/18/2020 0630 FRI		Date/Time To: 09/18/2020 2000 FRI					
4. Operations Personnel							
OPERATIONS CHIEF		BRAND, DAVIS, EDGE (E), MEYERS (W) JAMIESON (PLANNING)		BRANCH DIRECTOR		HEATH MORTON CORDELL TAYLOR	
DIVISION/GROUP SUPERVISOR		DREW BARR		AIR ATTACK SUPERVISOR		STEVE LITTLE JASON LONGFELLOW (T)	
SAFETY OFFICER		DAVE STONE					
7. Special Instructions:							
<ul style="list-style-type: none"> • During falling operations, ensure flaggers are in place when working on major roads. • Ensure all invasive species protocols for water handling in engines and water tenders are followed. • E-175 AMBU AMR (Medic 3) staged at middle school in Glide. 							
8. Division/Group Communication Summary							
Function	Channel	RX Frequency N/W	RX Tone/NAC	TX Frequency N/W	TX Tone/NAC	Mode	
TACTICAL	2	168.2000	123.0	168.2000	123.0	N	
COMMAND	9	170.4500	123.0	168.1000	123.0	N	
COMMAND	10	169.5375	123.0	164.7125	123.0	N	
AIR TO GROUND	14	172.6750		172.6750		N	
AIR TO GROUND	15	172.6750		172.6750		N	
9. Prepared By (Resource Unit Leader)			Approved By (Planning Section Chief)			Date	Time
BARRY FARRELL			MISSY FORDER			09/17/2020	2200

Division/Group Assignment List (ICS 204 WF)
Controlled Unclassified Information//Basic

1. Incident Name:			3.			
ARCHIE CREEK			Branch:		Division/Group:	
2. Operational Period: DAY			I		W	
Date/Time From: 09/18/2020 0630 FRI		Date/Time To: 09/18/2020 2000 FRI				
4. Operations Personnel						
OPERATIONS CHIEF		BRAND, DAVIS, EDGE (E), MEYERS (W) JAMIESON (PLANNING)		BRANCH DIRECTOR		HEATH MORTON CORDELL TAYLOR
DIVISION/GROUP SUPERVISOR		MATHEW BRADY		AIR ATTACK SUPERVISOR		STEVE LITTLE JASON LONGFELLOW (T)
SAFETY OFFICER		DAVE STONE				
5. Resources Assigned this Period						
Strike Team / Task Force / Resource Designator		LWD	Leader	Number Persons	Drop Off PT./Time	Pick Up PT./Time
C-1 HC2 WILLAMETTE VALLEY			VINCENTE MONTANO	20	GLIDE/0630	GLIDE/2000
E-120 ENG4 BIG BEAR			TOM FULLERTON	3	GLIDE/0630	GLIDE/2000
E-123 ENG4 TORRES CONTRACTING 3		09/25	CHAD CORWIN	3	GLIDE/0630	GLIDE/2000
E-127 ENG5 RAINIER WILDFIRE 06		09/27	MICHAEL SUTTON	2	GLIDE/0630	GLIDE/2000
E-137 ENG5 WEST COAST WILDFIRE 89		09/28	LEVI GOOLSBY	3	GLIDE/0630	GLIDE/2000
E-234 ENG5 METHOW RIVER WILDFIRE 13		09/30	TODD FRIESZ	3	GLIDE/0630	GLIDE/2000
E-124 ENG6 C&K WILDLAND FIRE		09/25	MYLAN TORRES	3	GLIDE/0630	GLIDE/2000
E-132 ENG6 HIGH COUNTRY 1030		09/28	TARYN THOMAS	3	GLIDE/0630	GLIDE/2000
E-8126 ENG6 DIAMOND FIRE		09/26			GLIDE/0630	GLIDE/2000
E-8055 ENG6 1ST STRIKE		09/25	ROBERT HUMBERT	3	GLIDE/0630	GLIDE/2000
E-8057 DOZ2 TOWER TIMBER		09/23		2	GLIDE/0630	GLIDE/2000
E-8000 WTT2 BELLOIR TRUCKING (OR 8004?)		09/26		1	GLIDE/0630	GLIDE/2000
E-101 WTS2 DONALD KIDD 56136		09/25		1	GLIDE/0630	GLIDE/2000
E-204 WTS2 GENE WHITAKER INC. 008		09/28	MICHAL JACKSON	1	GLIDE/0630	GLIDE/2000
O-8015 FAL1		09/22	NICK BROWNING	1	GLIDE/0630	GLIDE/2000
O-8016 FAL1		09/22	CAMERON HARTNESS	1	GLIDE/0630	GLIDE/2000
O-8012 FAL1		09/22	LEON CHAPMAN	1	GLIDE/0630	GLIDE/2000
O-8011 FAL1		09/22	DUB JONES	1	GLIDE/0630	GLIDE/2000
8. Division/Group Communication Summary						
Function	Channel	RX Frequency N/W	RX Tone/NAC	TX Frequency N/W	TX Tone/NAC	Mode
TACTICAL	3	168.600	123.0	168.600	123.0	N
COMMAND	9	170.4500	123.0	168.1000	123.0	N
COMMAND	10	169.5375	123.0	164.7125	123.0	N
AIR TO GROUND	14	172.6750		172.6750		N
AIR TO GROUND	15	172.4625		172.4625		N
9. Prepared By (Resource Unit Leader)			Approved By (Planning Section Chief)		Date	Time
BARRY FARRELL			MISSY FORDER		09/17/2020	2200

Division/Group Assignment List (ICS 204 WF)
Controlled Unclassified Information//Basic

1. Incident Name:				3.			
ARCHIE CREEK				Branch:		Division/Group:	
2. Operational Period: DAY				I		W	
Date/Time From: 09/18/2020 0630 FRI		Date/Time To: 09/18/2020 2000 FRI					
4. Operations Personnel							
OPERATIONS CHIEF		BRAND, DAVIS, EDGE (E), MEYERS (W) JAMIESON (PLANNING)		BRANCH DIRECTOR		HEATH MORTON CORDELL TAYLOR	
DIVISION/GROUP SUPERVISOR		MATHEW BRADY		AIR ATTACK SUPERVISOR		STEVE LITTLE JASON LONGFELLOW (T)	
SAFETY OFFICER		DAVE STONE					
5. Resources Assigned this Period							
Strike Team / Task Force / Resource Designator		LWD	Leader	Number Persons	Drop Off PT./Time	Pick Up PT./Time	
O-XX FAL1 REAL TIMBER LLC			PHILIP WOLTERS	1	GLIDE/0630	GLIDE/2000	
O-XX FAL1 REAL TIMBERS LLC			SHAWN WILLIS	1	GLIDE/0630	GLIDE/2000	
O-8116 NG CRWB		09/29	CHAD HOWARD	1	GLIDE/0630	GLIDE/2000	
O-XX NG CRWB			CODY GRIFFIN	1	GLIDE/0630	GLIDE/2000	
C-8006 HC2 OREGON NAT GUARD - NG3 - #15				21	GLIDE/0630	GLIDE/2000	
C-8007 HC2 OREGON NAT GUARD - NG3 - #16				21	GLIDE/0630	GLIDE/2000	
C-8008 HC2 OREGON NAT GUARD - NG3 - #17				21	GLIDE/0630	GLIDE/2000	
O-20 TFLD FORREST BLACKBEAR		09/25		1	GLIDE/0630	GLIDE/2000	
O-8075 LRB		09/26	DAVE SUTTON	1	GLIDE/0630	GLIDE/2000	
O-158 SOFR			CHUCK WHITE	1	GLIDE/0630	GLIDE/2000	
O-173 SOFR (T)		09/28	STEVE DONNELLY	1	GLIDE/0630	GLIDE/2000	
O-16.2 EMPF		09/23	NECOLE ANNE BAKER	1	GLIDE/0630	GLIDE/2000	
O-50 EMPF		09/25	JESSICA HURD	1	GLIDE/0630	GLIDE/2000	
O-167 EMTF		09/28	ZACH SPENCER	1	GLIDE/0630	GLIDE/2000	
O-168 EMTF		09/28	ABEL ALEJO	1	GLIDE/0630	GLIDE/2000	
O-93 ARCH/REAF (T)		09/22	KELSEY KNOX	1	GLIDE/0630	GLIDE/2000	
O-10003 READ		09/22	JEFFREY MCENROE	1	GLIDE/0630	GLIDE/2000	
8. Division/Group Communication Summary							
Function	Channel	RX Frequency N/W	RX Tone/NAC	TX Frequency N/W	TX Tone/NAC	Mode	
TACTICAL	3	168.600	123.0	168.600	123.0	N	
COMMAND	9	170.4500	123.0	168.1000	123.0	N	
COMMAND	10	169.5375	123.0	164.7125	123.0	N	
AIR TO GROUND	14	172.6750		172.6750		N	
AIR TO GROUND	15	172.4625		172.4625		N	
9. Prepared By (Resource Unit Leader)			Approved By (Planning Section Chief)			Date	Time
BARRY FARRELL			MISSY FORDER			09/17/2020	2200

Division/Group Assignment List (ICS 204 WF)
Controlled Unclassified Information//Basic

1. Incident Name:			3.			
ARCHIE CREEK			Branch:		Division/Group:	
2. Operational Period: DAY			I		W	
Date/Time From: 09/18/2020 0630 FRI		Date/Time To: 09/18/2020 2000 FRI				
4. Operations Personnel						
OPERATIONS CHIEF		BRAND, DAVIS, EDGE (E), MEYERS (W) JAMIESON (PLANNING)		BRANCH DIRECTOR		HEATH MORTON CORDELL TAYLOR
DIVISION/GROUP SUPERVISOR		MATHEW BRADY		AIR ATTACK SUPERVISOR		STEVE LITTLE JASON LONGFELLOW (T)
SAFETY OFFICER		DAVE STONE				
5. Resources Assigned this Period						
Strike Team / Task Force / Resource Designator		LWD	Leader	Number Persons	Drop Off PT./Time	Pick Up PT./Time
O-10001 REAF		09/22	TOM MCNAMARA	1	GLIDE/0630	GLIDE/2000
6. Control Operations/Work Assignments:						
Task: Hold, mop up and secure around the structures at Glide and Idlelyd Park and north to Scott Mountain. Ensure protection of communication infrastructure on Scott Mountain.						
Purpose: Protection of improvements along Little River Road and subdivisions south of Glide.						
End State: To eliminate the threat to improvements and timber values.						
7. Special Instructions:						
<ul style="list-style-type: none"> • Identity IA resources. • During falling operations, ensure flaggers are in place when working on major roads. • Ensure all invasive species protocols for water handling in engines and water tenders are followed. • E-175 AMBU AMR (Medic 3) staged at middle school in Glide. 						
8. Division/Group Communication Summary						
Function	Channel	RX Frequency N/W	RX Tone/NAC	TX Frequency N/W	TX Tone/NAC	Mode
TACTICAL	3	168.600	123.0	168.600	123.0	N
COMMAND	9	170.4500	123.0	168.1000	123.0	N
COMMAND	10	169.5375	123.0	164.7125	123.0	N
AIR TO GROUND	14	172.6750		172.6750		N
AIR TO GROUND	15	172.4625		172.4625		N
9. Prepared By (Resource Unit Leader)			Approved By (Planning Section Chief)		Date	Time
BARRY FARRELL			MISSY FORDER		09/17/2020	2200

Division/Group Assignment List (ICS 204 WF)
Controlled Unclassified Information//Basic

1. Incident Name:			3.			
ARCHIE CREEK			Branch: I	Division/Group: STRUCTURE PROTECTION		
2. Operational Period: DAY						
Date/Time From: 09/18/2020 0630	FRI	Date/Time To: 09/18/2020 2000	FRI			
4. Operations Personnel						
OPERATIONS CHIEF	BRAND, DAVIS, EDGE (E), MEYERS (W) JAMIESON (PLANNING)		BRANCH DIRECTOR	HEATH MORTON CORDELL TAYLOR		
DIVISION/GROUP SUPERVISOR	CMD-MARK HERNANDEZ		AIR ATTACK SUPERVISOR	STEVE LITTLE JASON LONGFELLOW (T)		
SAFETY OFFICER	DAVE STONE					
5. Resources Assigned this Period						
Strike Team / Task Force / Resource Designator	LWD	Leader	Number Persons	Drop Off PT./Time	Pick Up PT./Time	
1103 CMD DCFD #2		MARK HERNANDEZ	1	GLIDE/0630	GLIDE/2000	
2391 CMD NDCF EMS		TYSON LANE	1	GLIDE/0630	GLIDE/2000	
1131 ENG2 DCFD #2		NICK WEEKS	3	GLIDE/0630	GLIDE/2000	
1181 ENG2 DCFD #2		JOE MELVIN	2	GLIDE/0630	GLIDE/2000	
1383 ENG6 ROSEBURG FD		LEE SANDBURG	2	GLIDE/0630	GLIDE/2000	
1781 ENG6 WINSTON DILLARD RFPD		ERIC GIUSTO	2	GLIDE/0630	GLIDE/2000	
1884 ENG6 MYRTLE CREEK FD		TERRY HERRINGTON	3	GLIDE/0630	GLIDE/2000	
2480 ENG6 OAKLAND RFPD		BRIAN BURKE	2	GLIDE/0630	GLIDE/2000	
1161 WTT1 DCFD #2		TIM ADAMS	2	GLIDE/0630	GLIDE/2000	
O-158 SOFR	09/25	CHUCK WHITE	1	GLIDE/0630	GLIDE/2000	
O-173 SOFR (T)	09/28	STEVE DONNELLY	1	GLIDE/0630	GLIDE/2000	
O-16.2 EMPF	09/23	NECOLE ANNE BAKER	1	GLIDE/0630	GLIDE/2000	
O-50 EMPF	09/25	JESSICA HURD	1	GLIDE/0630	GLIDE/2000	
O-167 EMTF	09/28	ZACH SPENCER	1	GLIDE/0630	GLIDE/2000	
O-168 EMTF	09/28	ABEL ALEJO	1	GLIDE/0630	GLIDE/2000	
6. Control Operations/Work Assignments:						
Task: Assist with with structure protection as needed in Glide and surrounding areas.						
Purpose: Protection of improvements.						
End State: Eliminate the threat of fire to improvements and timber resources.						
8. Division/Group Communication Summary						
Function	Channel	RX Frequency N/W	RX Tone/NAC	TX Frequency N/W	TX Tone/NAC	Mode
COMMAND	9	170.4500	123.0	168.100	123.0	N
COMMAND	10	169.5375	123.0	164.7125	123.0	N
AIR TO GROUND	14	172.6750		172.6750		N
AIR TO GROUND	15	172.4625		172.4625		N
9. Prepared By (Resource Unit Leader)		Approved By (Planning Section Chief)		Date	Time	
BARRY FARRELL		MISSY FORDER		09/17/2020	2200	

Division/Group Assignment List (ICS 204 WF)
 Controlled Unclassified Information//Basic

1. Incident Name:			3.			
ARCHIE CREEK			I	Division/Group: STRUCTURE PROTECTION		
2. Operational Period: DAY						
Date/Time From: 09/18/2020 0630 FRI	Date/Time To: 09/18/2020 2000 FRI					
4. Operations Personnel						
OPERATIONS CHIEF	BRAND, DAVIS, EDGE (E), MEYERS (W) JAMIESON (PLANNING)		BRANCH DIRECTOR	HEATH MORTON CORDELL TAYLOR		
DIVISION/GROUP SUPERVISOR	CMD-MARK HERNANDEZ		AIR ATTACK SUPERVISOR	STEVE LITTLE JASON LONGFELLOW (T)		
SAFETY OFFICER	DAVE STONE					
7. Special Instructions:						
<ul style="list-style-type: none"> • Ensure all invasive species protocols for water handling in engines and water tenders are followed. • E-175 AMBU AMR (Medic 3) staged at middle school in Glide. 						
8. Division/Group Communication Summary						
Function	Channel	RX Frequency N/W	RX Tone/NAC	TX Frequency N/W	TX Tone/NAC	Mode
COMMAND	9	170.4500	123.0	168.100	123.0	N
COMMAND	10	169.5375	123.0	164.7125	123.0	N
AIR TO GROUND	14	172.6750		172.6750		N
AIR TO GROUND	15	172.4625		172.4625		N
9. Prepared By (Resource Unit Leader)		Approved By (Planning Section Chief)		Date	Time	
BARRY FARRELL		MISSY FORDER		09/17/2020	2200	

Division/Group Assignment List (ICS 204 WF)
Controlled Unclassified Information//Basic

1. Incident Name:				3.			
ARCHIE CREEK				Branch:		Division/Group:	
2. Operational Period: DAY				II		A	
Date/Time From: 09/18/2020 0630 FRI		Date/Time To: 09/18/2020 2000 FRI					
4. Operations Personnel							
OPERATIONS CHIEF		BRAND, DAVIS, EDGE (E), MEYERS (W) JAMIESON (PLANNING)		BRANCH DIRECTOR		NILS STORKSEN DAVID WALKER	
DIVISION/GROUP SUPERVISOR		ADAM SINKEY		AIR ATTACK SUPERVISOR		STEVE LITTLE JASON LONGFELLOW (T)	
SAFETY OFFICER		DAVE STONE					
5. Resources Assigned this Period							
Strike Team / Task Force / Resource Designator		LWD	Leader	Number Persons	Drop Off PT./Time	Pick Up PT./Time	
E-8045 ENG2 SENECA JONES 1000 GALLON		09/22	JC PADGETT/ JAY SYKES	3	GLIDE/0630	GLIDE/2000	
E-8039 DOZ2 LONE ROCK TIMBER (C6)		09/22	DAVE RING	1	GLIDE/0630	GLIDE/2000	
E-185 SKG2 DAVIS CORP		09/28	MIKE SUTCH	2	GLIDE/0630	GLIDE/2000	
E-8077 WTT1 LONE ROCK TENDER (W65)		09/22	DAVE YOTHER	1	GLIDE/0630	GLIDE/2000	
E-8030 WTT2 LONE ROCK TIMBER (F95)		09/22		1	GLIDE/0630	GLIDE/2000	
E-8032 WTT2 LONE ROCK TIMBER (F73)		09/22	TONY GEIGER	1	GLIDE/0630	GLIDE/2000	
E-8033 WTT2 LONE ROCK TIMBER (F98)		09/22	TYLER EVANS	1	GLIDE/0630	GLIDE/2000	
E-8035 WTT2 LONE ROCK TIMBER (F59)		09/22	KEN CAMPBELLS	1	GLIDE/0630	GLIDE/2000	
E-8079 WTT2 LONE ROCK TENDER (F68)		09/22	LEE PETERSON	2	GLIDE/0630	GLIDE/2000	
E-8080 WTT2 LONE ROCK TENDER (F60)		09/22	TONY LONG	2	GLIDE/0630	GLIDE/2000	
E-8078 WTSP LONE ROCK TENDER (F89)			GARY JONES	1	GLIDE/0630	GLIDE/2000	
E-8014 WTS2 CHARLIE YATES RANCHING		09/24	ELI WOLFE	1	GLIDE/0630	GLIDE/2000	
O-8076 FAL1		09/22	BROOK PFAFF	1	GLIDE/0630	GLIDE/2000	
O-8077 FAL1		09/22	DAVE HAINES	1	GLIDE/0630	GLIDE/2000	
O-8007 TFLD		09/25	JOSEPH LEE	1	GLIDE/0630	GLIDE/2000	
O-8036 TFLD		09/22	BRENNAN GARRELTS	1	GLIDE/0630	GLIDE/2000	
O-8037 TFLD		09/23	CHRIS MOCK	1	GLIDE/0630	GLIDE/2000	
O-8019 LRB		09/22	BOB HENRY	1	GLIDE/0630	GLIDE/2000	
8. Division/Group Communication Summary							
Function	Channel	RX Frequency N/W	RX Tone/NAC	TX Frequency N/W	TX Tone/NAC	Mode	
TACTICAL	4	166.7250	123.0	166.7250	123.0	N	
COMMAND	9	170.4500	123.0	168.100	123.0	N	
COMMAND	10	169.5375	123.0	164.7125	123.0	N	
AIR TO GROUND	14	172.6750		172.6750		N	
AIR TO GROUND	15	172.4625		172.4625		N	
9. Prepared By (Resource Unit Leader)			Approved By (Planning Section Chief)		Date	Time	
BRITTANY PHILLIPS			MISSY FORDER		09/17/2020	2200	

Division/Group Assignment List (ICS 204 WF)
Controlled Unclassified Information//Basic

1. Incident Name:		3.	
ARCHIE CREEK		Branch:	Division/Group:
2. Operational Period: DAY		II	A
Date/Time From: 09/18/2020 0630 FRI	Date/Time To: 09/18/2020 2000 FRI		

4. Operations Personnel			
OPERATIONS CHIEF	BRAND, DAVIS, EDGE (E), MEYERS (W) JAMIESON (PLANNING)	BRANCH DIRECTOR	NILS STORKSEN DAVID WALKER
DIVISION/GROUP SUPERVISOR	ADAM SINKEY	AIR ATTACK SUPERVISOR	STEVE LITTLE JASON LONGFELLOW (T)
SAFETY OFFICER	DAVE STONE		

5. Resources Assigned this Period					
Strike Team / Task Force / Resource Designator	LWD	Leader	Number Persons	Drop Off PT./Time	Pick Up PT./Time
O-XX LRB		JACK SPINLER	1	GLIDE/0630	GLIDE/2000
O-158 SOFR	09/25	CHUCK WHITE	1	GLIDE/0630	GLIDE/2000
O-173 SOFR (T)	09/28	STEVE DONNELLY	1	GLIDE/0630	GLIDE/2000
O-165 EMPF	09/29	RYAN F VERDI	1	GLIDE/0630	GLIDE/2000
O-150 EMTF	09/27	PAUL BRADFORD	1	GLIDE/0630	GLIDE/2000
O-151 EMTF	09/27	DANIEL MORRISSEY	1	GLIDE/0630	GLIDE/2000
O-10002 REAF	09/22	JEREMY BOCHART (O-47)	1	GLIDE/0630	GLIDE/2000
O-10005 READ	09/24	MARK KEHOE	1	GLIDE/0630	GLIDE/2000
O-10006 READ (T)	09/24	SEAN RADFORD	1	GLIDE/0630	GLIDE/2000
O-REAF		DARRIN WRIGHT	1	GLIDE/0630	GLIDE/2000
O-REAF		NICK POPEJOY	1	GLIDE/0630	GLIDE/2000

6. Control Operations/Work Assignments:

Task: Improve existing control lines and look for opportunities to go direct where possible. Cooperate with local landowners to minimize further resource damage.

Purpose: Minimize fire growth, protect values and limit resource damage.

End State: To eliminate the threat to improvements and timber values.

8. Division/Group Communication Summary						
Function	Channel	RX Frequency N/W	RX Tone/NAC	TX Frequency N/W	TX Tone/NAC	Mode
TACTICAL	4	166.7250	123.0	166.7250	123.0	N
COMMAND	9	170.4500	123.0	168.100	123.0	N
COMMAND	10	169.5375	123.0	164.7125	123.0	N
AIR TO GROUND	14	172.6750		172.6750		N
AIR TO GROUND	15	172.4625		172.4625		N

9. Prepared By (Resource Unit Leader)	Approved By (Planning Section Chief)	Date	Time
BRITTANY PHILLIPS	MISSY FORDER	09/17/2020	2200

Division/Group Assignment List (ICS 204 WF)

Controlled Unclassified Information//Basic

1. Incident Name:				3.			
ARCHIE CREEK				II		A	
2. Operational Period: DAY							
Date/Time From: 09/18/2020 0630 FRI		Date/Time To: 09/18/2020 2000 FRI					
4. Operations Personnel							
OPERATIONS CHIEF		BRAND, DAVIS, EDGE (E), MEYERS (W) JAMIESON (PLANNING)		BRANCH DIRECTOR		NILS STORKSEN DAVID WALKER	
DIVISION/GROUP SUPERVISOR		ADAM SINKEY		AIR ATTACK SUPERVISOR		STEVE LITTLE JASON LONGFELLOW (T)	
SAFETY OFFICER		DAVE STONE					
6. Control Operations/Work Assignments:							
7. Special Instructions:							
<ul style="list-style-type: none"> Identity IA resources All REAFs will check in and out of Division with DIVS During falling operations, ensure flaggers are in place when working on major roads. Ensure all invasive species protocols for water handling in engines and water tenders are followed. E-152 AMBU (Medic 2) will be staged between DP 27 and 29 							
8. Division/Group Communication Summary							
Function	Channel	RX Frequency N/W	RX Tone/NAC	TX Frequency N/W	TX Tone/NAC	Mode	
TACTICAL	4	166.7250	123.0	166.7250	123.0	N	
COMMAND	9	170.4500	123.0	168.100	123.0	N	
COMMAND	10	169.5375	123.0	164.7125	123.0	N	
AIR TO GROUND	14	172.6750		172.6750		N	
AIR TO GROUND	15	172.4625		172.4625		N	
9. Prepared By (Resource Unit Leader)			Approved By (Planning Section Chief)			Date	Time
BRITTANY PHILLIPS			MISSY FORDER			09/17/2020	2200

Division/Group Assignment List (ICS 204 WF)
Controlled Unclassified Information//Basic

1. Incident Name:			3.			
ARCHIE CREEK			Branch:		Division/Group:	
2. Operational Period: DAY			II		D	
Date/Time From: 09/18/2020 0630 FRI		Date/Time To: 09/18/2020 2000 FRI				
4. Operations Personnel						
OPERATIONS CHIEF		BRAND, DAVIS, EDGE (E), MEYERS (W) JAMIESON (PLANNING)		BRANCH DIRECTOR		NILS STORKSEN DAVID WALKER
DIVISION/GROUP SUPERVISOR		HEATHER GRIFFIN MIKE BROD (T)		AIR ATTACK SUPERVISOR		STEVE LITTLE JASON LONGFELLOW (T)
SAFETY OFFICER		DAVE STONE				
5. Resources Assigned this Period						
Strike Team / Task Force / Resource Designator		LWD	Leader	Number Persons	Drop Off PT./Time	Pick Up PT./Time
O-8005 TFLD		09/22	GARY WARREN WAYNE KINCHELOE	1	GLIDE/0630	GLIDE/2000
O-XX LRB			JACK SPINLER		GLIDE/0630	GLIDE/2000
C-X HC2 PATRICK				20	GLIDE/0630	GLIDE/2000
E-133 ENG4 METHOW RIVER WILDFIRE 14		09/30	JOHN NEUNEKER	2	GLIDE/0630	GLIDE/2000
E-214 ENG6 WA-OLF OLYMPIC NF 691		09/30	JEFFERY NEIL	4	GLIDE/0630	GLIDE/2000
E-165 WTS2 KIRKLAND CONSTRUCTION #2		09/26	PATRICK RILEY	1	GLIDE/0630	GLIDE/2000
E-8013 DOZ2 TOWER TIMBER		09/24	JENS MADSEN	2	GLIDE/0630	GLIDE/2000
O-158 SOFR		09/25	CHUCK WHITE	1	GLIDE/0630	GLIDE/2000
O-173 SOFR (T)		09/28	STEVE DONNELLY	1	GLIDE/0630	GLIDE/2000
6. Control Operations/Work Assignments:						
Task: Improve existing control lines and look for opportunities to go direct where possible. Cooperate with local landowners to minimize further resource damage.						
Purpose: Minimize fire growth, protect values and limit resource damage.						
End State: To eliminate the threat to improvements and timber values.						
7. Special Instructions:						
<ul style="list-style-type: none"> Identify IA resources. All REAFs will check in and out of Divisions with DIVS. During falling operations, ensure flaggers are in place when working on major roads. Ensure all invasive species protocols for water handling in engines and water tenders are followed. 						
8. Division/Group Communication Summary						
Function	Channel	RX Frequency N/W	RX Tone/NAC	TX Frequency N/W	TX Tone/NAC	Mode
TACTICAL	4	166.7250	123.0	166.7250	123.0	N
COMMAND	9	170.4500	123.0	168.1000	123.0	N
COMMAND	10	169.5375	123.0	164.7125	123.0	N
AIR TO GROUND	14	172.6750		172.6750		N
AIR TO GROUND	15	172.4625		172.4625		N
9. Prepared By (Resource Unit Leader)			Approved By (Planning Section Chief)		Date	Time
BRITTANY PHILLIPS			MISSY FORDER		09/17/2020	2200

Division/Group Assignment List (ICS 204 WF)
 Controlled Unclassified Information//Basic

1. Incident Name:				3.			
ARCHIE CREEK				Branch:		Division/Group:	
2. Operational Period: DAY				II		D	
Date/Time From: 09/18/2020 0630 FRI		Date/Time To: 09/18/2020 2000 FRI					
4. Operations Personnel							
OPERATIONS CHIEF		BRAND, DAVIS, EDGE (E), MEYERS (W) JAMIESON (PLANNING)		BRANCH DIRECTOR		NILS STORKSEN DAVID WALKER	
DIVISION/GROUP SUPERVISOR		HEATHER GRIFFIN MIKE BROD (T)		AIR ATTACK SUPERVISOR		STEVE LITTLE JASON LONGFELLOW (T)	
SAFETY OFFICER		DAVE STONE					
7. Special Instructions:							
<ul style="list-style-type: none"> E-152 AMBU (Medic 2) will be staged between DP 27 and 29 							
8. Division/Group Communication Summary							
Function	Channel	RX Frequency N/W	RX Tone/NAC	TX Frequency N/W	TX Tone/NAC	Mode	
TACTICAL	4	166.7250	123.0	166.7250	123.0	N	
COMMAND	9	170.4500	123.0	168.1000	123.0	N	
COMMAND	10	169.5375	123.0	164.7125	123.0	N	
AIR TO GROUND	14	172.6750		172.6750		N	
AIR TO GROUND	15	172.4625		172.4625		N	
9. Prepared By (Resource Unit Leader)			Approved By (Planning Section Chief)			Date	Time
BRITTANY PHILLIPS			MISSY FORDER			09/17/2020	2200

Division/Group Assignment List (ICS 204 WF)
Controlled Unclassified Information//Basic

1. Incident Name:				3.		
ARCHIE CREEK				Branch: II	Division/Group: E	
2. Operational Period: DAY						
Date/Time From: 09/18/2020 0630 FRI		Date/Time To: 09/18/2020 2000 FRI				
4. Operations Personnel						
OPERATIONS CHIEF	BRAND, DAVIS, EDGE (E), MEYERS (W) JAMIESON (PLANNING)			BRANCH DIRECTOR	NILS STORKSEN DAVID WALKER	
DIVISION/GROUP SUPERVISOR	BRANDON KERNS			AIR ATTACK SUPERVISOR	STEVE LITTLE JASON LONGFELLOW (T)	
SAFETY OFFICER	DAVE STONE					
5. Resources Assigned this Period						
Strike Team / Task Force / Resource Designator	LWD	Leader	Number Persons	Drop Off PT./Time	Pick Up PT./Time	
C-6 HC2 DIAMOND FIRE	09/22		20	GLIDE/0630	GLIDE/2000	
E-8045 ENG2 SENECA JONES 1000 GALLON	09/22	JC PADGETT	3	GLIDE/0630	GLIDE/2000	
E-XX DOZ TOWER TIMBER			1	GLIDE/0630	GLIDE/2000	
E-XX DOZR WEEKLY BROS.			1	GLIDE/0630	GLIDE/2000	
E-XX DOZ D5 BRUCE STANDLEY			1	GLIDE/0630	GLIDE/2000	
E-8001 DOZ2 KYTOLA & LUSCOMBE	09/24	DAKOTA LUSCOMB	2	GLIDE/0630	GLIDE/2000	
E-8005 DOZ2 CHARLIE YATES RANCHING	09/24	MATT LINNELL	2	GLIDE/0630	GLIDE/2000	
E-8008 DOZ2 BRUCE STANDLEY CONSTRUCTION	09/24	GARY JONES	2	GLIDE/0630	GLIDE/2000	
E-8011 DOZ2 WEEKLY BROS	09/24	JARED WEEKLY	2	GLIDE/0630	GLIDE/2000	
E-8013 DOZ2 TOWER TIMBER	09/24	JENS MADSEN	2	GLIDE/0630	GLIDE/2000	
E-8010 DOZ2 WEEKLY BROS	09/24	BRIAN VIAN	2	GLIDE/0630	GLIDE/2000	
E-8015 FEL2 TOWER TIMBER	09/24	NICK BROWNING	2	GLIDE/0630	GLIDE/2000	
E- XX EXCA WEEKLY BROS.			1	GLIDE/0630	GLIDE/2000	
E-8009 EXCA BRUCE STANDLEY CONSTRUCTION	09/24	A. RONNIE	2	GLIDE/0630	GLIDE/2000	
E-8002 EXCA KYTOLA & LUSCOMBE	09/24	ANDY THORNTON	2	GLIDE/0630	GLIDE/2000	
E- XX SHOV TOWER TIMBER			1	GLIDE/0630	GLIDE/2000	
E-XX ZB CUTTING TIGERCAT			1	GLIDE/0630	GLIDE/2000	
E- XX 3800 MADILL CASCADE WEST			1	GLIDE/0630	GLIDE/2000	
8. Division/Group Communication Summary						
Function	Channel	RX Frequency N/W	RX Tone/NAC	TX Frequency N/W	TX Tone/NAC	Mode
TACTICAL	4	166.7250	123.0	166.7250	123.O	N
COMMAND	9	170.4500	123.0	168.1000	123.0	N
COMMAND	10	169.5375	123.O	164.7125	123.0	N
AIR TO GROUND	14	172.6750		172.6750		N
AIR TO GROUND	15	172.4625		172.4625		N
9. Prepared By (Resource Unit Leader)			Approved By (Planning Section Chief)		Date	Time
BRITTANY PHILLIPS			MISSY FORDER		09/17/2020	2200

Division/Group Assignment List (ICS 204 WF)

Controlled Unclassified Information//Basic

1. Incident Name:			3.			
ARCHIE CREEK			II		E	
2. Operational Period: DAY						
Date/Time From: 09/18/2020 0630 FRI		Date/Time To: 09/18/2020 2000 FRI				
4. Operations Personnel						
OPERATIONS CHIEF		BRAND, DAVIS, EDGE (E), MEYERS (W) JAMIESON (PLANNING)		BRANCH DIRECTOR		
				NILS STORKSEN DAVID WALKER		
DIVISION/GROUP SUPERVISOR		BRANDON KERNS		AIR ATTACK SUPERVISOR		
				STEVE LITTLE JASON LONGFELLOW (T)		
SAFETY OFFICER		DAVE STONE				
5. Resources Assigned this Period						
Strike Team / Task Force / Resource Designator		LWD	Leader	Number Persons	Drop Off PT./Time	Pick Up PT./Time
E-XX DUMP JD GOIN				1	GLIDE/0630	GLIDE/2000
E-112 WTS2 PARTRIDGE		09/27	JOE MCCROD	1	GLIDE/0630	GLIDE/2000
E-113 WTS2 PARTRIDGE		09/27	MICHELLE PARTRIDGE	1	GLIDE/0630	GLIDE/2000
E-8014 WTS2 CHARLIE YATES RANCHING		09/24	ELI WOLFE	1	GLIDE/0630	GLIDE/2000
E-8049 FEL2 CHARLIE YATES RANCHING		09/24	ANTHONY IRELAND	2	GLIDE/0630	GLIDE/2000
O-8090 TFLD		09/29	QUINCY A COONS	1	GLIDE/0630	GLIDE/2000
O-8009 HEQB		09/25	GREGGORY MOCK	1	GLIDE/0630	GLIDE/2000
O-8029 LRB (T)		09/23	BENNETT LOHMEYER	1	GLIDE/0630	GLIDE/2000
O-8032 LRB		09/23	WYATT DUNLAP	1	GLIDE/0630	GLIDE/2000
O-8035 LRB		09/24	ROSS STEENSLAND	1	GLIDE/0630	GLIDE/2000
O-8066 HEQB		09/25	ERIC DINGER	1	GLIDE/0630	GLIDE/2000
O-10002 REAF		09/22	JEREMY BOCHART	1	GLIDE/0630	GLIDE/2000
O-10003 READ		09/22	JEFFREY MCENROE	1	GLIDE/0630	GLIDE/2000
O-10005 READ		09/24	MARK KEHOE	1	GLIDE/0630	GLIDE/2000
O-10006 READ (T)		09/24	SEAN RADFORD	1	GLIDE/0630	GLIDE/2000
O-REAF			DARRIN WRIGHT	1	GLIDE/0630	GLIDE/2000
O- REAF NICK POPEJOY				1	GLIDE/0630	GLIDE/2000
O-158 SOFR		09/25	CHUCK WHITE	1	GLIDE/0630	GLIDE/2000
8. Division/Group Communication Summary						
Function	Channel	RX Frequency N/W	RX Tone/NAC	TX Frequency N/W	TX Tone/NAC	Mode
TACTICAL	4	166.7250	123.0	166.7250	123.0	N
COMMAND	9	170.4500	123.0	168.1000	123.0	N
COMMAND	10	169.5375	123.0	164.7125	123.0	N
AIR TO GROUND	14	172.6750		172.6750		N
AIR TO GROUND	15	172.4625		172.4625		N
9. Prepared By (Resource Unit Leader)			Approved By (Planning Section Chief)		Date	Time
BRITTANY PHILLIPS			MISSY FORDER		09/17/2020	2200

Division/Group Assignment List (ICS 204 WF)
Controlled Unclassified Information//Basic

1. Incident Name:			3.			
ARCHIE CREEK			Branch:		Division/Group:	
2. Operational Period: DAY			II		E	
Date/Time From: 09/18/2020 0630 FRI		Date/Time To: 09/18/2020 2000 FRI				
4. Operations Personnel						
OPERATIONS CHIEF		BRAND, DAVIS, EDGE (E), MEYERS (W) JAMIESON (PLANNING)		BRANCH DIRECTOR		NILS STORKSEN DAVID WALKER
DIVISION/GROUP SUPERVISOR		BRANDON KERNS		AIR ATTACK SUPERVISOR		STEVE LITTLE JASON LONGFELLOW (T)
SAFETY OFFICER		DAVE STONE				
5. Resources Assigned this Period						
Strike Team / Task Force / Resource Designator		LWD	Leader	Number Persons	Drop Off PT./Time	Pick Up PT./Time
O-173 SOFR (T)		09/28	STEVE DONNELLY	1	GLIDE/0630	GLIDE/2000
O-165 EMPF RYAN F VERDI		09/29		1	GLIDE/0630	GLIDE/2000
O-150 EMTF PAUL BRADFORD		09/27		1	GLIDE/0630	GLIDE/2000
O-151 EMTF DANIEL MORRISSEY		09/27		1	GLIDE/0630	GLIDE/2000
6. Control Operations/Work Assignments:						
Task: Continue to secure and mop up firelines. Install hose lays as needed. Construct hand and dozer lines as direct as possible when conditions allow.						
Purpose: Protect and minimize damage to timber resources. Minimize fire size as much as possible.						
End State: To eliminate the threat to improvements and timber values.						
7. Special Instructions:						
<ul style="list-style-type: none"> • Identity IA resources • All REAFs will check in and out of Division with DIVS • During falling operations, ensure flaggers are in place when working on major roads. • Ensure all invasive species protocols for water handling in engines and water tenders are followed. • E-152 AMBU (Medic 2) will be staged between DP 27 and 29 						
8. Division/Group Communication Summary						
Function	Channel	RX Frequency N/W	RX Tone/NAC	TX Frequency N/W	TX Tone/NAC	Mode
TACTICAL	4	166.7250	123.0	166.7250	123.O	N
COMMAND	9	170.4500	123.0	168.1000	123.0	N
COMMAND	10	169.5375	123.O	164.7125	123.0	N
AIR TO GROUND	14	172.6750		172.6750		N
AIR TO GROUND	15	172.4625		172.4625		N
9. Prepared By (Resource Unit Leader)			Approved By (Planning Section Chief)		Date	Time
BRITTANY PHILLIPS			MISSY FORDER		09/17/2020	2200

Division/Group Assignment List (ICS 204 WF)
Controlled Unclassified Information//Basic

1. Incident Name:			3.			
ARCHIE CREEK			Branch:		Division/Group:	
2. Operational Period: DAY			II		F	
Date/Time From: 09/18/2020 0630 FRI		Date/Time To: 09/18/2020 2000 FRI				
4. Operations Personnel						
OPERATIONS CHIEF		BRAND, DAVIS, EDGE (E), MEYERS (W) JAMIESON (PLANNING)		BRANCH DIRECTOR		NILS STORKSEN DAVID WALKER
DIVISION/GROUP SUPERVISOR		DANA PEASE		AIR ATTACK SUPERVISOR		STEVE LITTLE JASON LONGFELLOW (T)
SAFETY OFFICER		DAVE STONE				
5. Resources Assigned this Period						
Strike Team / Task Force / Resource Designator		LWD	Leader	Number Persons	Drop Off PT./Time	Pick Up PT./Time
C-8 HC2I NAVAJO SCOUTS 1			DOMINICK CHICHARELLO	18	GLIDE/0630	GLIDE/2000
C-31 HC2 TORRES CONTRACTING INC		09/29	LEONARD CABRERA	20	GLIDE/0630	GLIDE/2000
E-8119 DOZ1 PLIKAT LOGGING		09/26		2	GLIDE/0630	GLIDE/2000
E-8027 DOZ1 LONE ROCK TIMBER D7 (X1)		09/22	ED KYTOLA	1	GLIDE/0630	GLIDE/2000
E-8029 DOZ2 LONE ROCK TIMBER D6 (C3)		09/22	MIKE EDWARDS	1	GLIDE/0630	GLIDE/2000
E-8085 DOZ2 LONE ROCK DOZER (C7)		09/22	MIKE EDWARDS	1	GLIDE/0630	GLIDE/2000
E-8154 SKD2 DEAN LOGGING-518 GRAPPLE				1	GLIDE/0630	GLIDE/2000
O-8039 HEQB DARRELL LOWE		09/25		1	GLIDE/0630	GLIDE/2000
E-8114 FEL2 PLIKAT LOGGING		09/26		2	GLIDE/0630	GLIDE/2000
E-8110 FEL2 PLIKAT LOGGING		09/26		2	GLIDE/0630	GLIDE/2000
E-8120 LDFR PLIKAT LOGGINH		09/26		2	GLIDE/0630	GLIDE/2000
E-8089 EXCA LONE ROCK EXCAVATOR (S27)		09/22		1	GLIDE/0630	GLIDE/2000
E-8152 EXCA DEAN LOGGING - KOMATSU		09/29	WAYNE CARNES	1	GLIDE/0630	GLIDE/2000
E-8153 EXCA DEAN LOGGING- CAT SHOVEL		09/29	CHAD AGEE	1	GLIDE/0630	GLIDE/2000
E-8117 WTT2 PLIKAT LOGGING		09/26		1	GLIDE/0630	GLIDE/2000
E-8026 FEL2 LONE ROCK TIMBER TIGER CAT (S25)		09/22	AARON BUNT	1	GLIDE/0630	GLIDE/2000
E-8084 FEL1 LONE ROCK FELLER BUNCHER		09/22	DAN POWELL	1	GLIDE/0630	GLIDE/2000
E-8087 GRD LONE ROCK GRADER (J18)		09/22	MIKE MIGNOLA	1	GLIDE/0630	GLIDE/2000
8. Division/Group Communication Summary						
Function	Channel	RX Frequency N/W	RX Tone/NAC	TX Frequency N/W	TX Tone/NAC	Mode
TACTICAL	8	154.2800		154.2800		N
COMMAND	9	170.4500	123.0	168.1000	123.0	N
COMMAND	10	169.5375	123.0	164.7125	123.0	N
AIR TO GROUND	14	172.6750		172.6750		N
AIR TO GROUND	15	172.4625		172.4625		N
9. Prepared By (Resource Unit Leader)			Approved By (Planning Section Chief)		Date	Time
BRITTANY PHILLIPS			MISSY FORDER		09/17/2020	2200

Division/Group Assignment List (ICS 204 WF)
Controlled Unclassified Information//Basic

1. Incident Name:				3.		
ARCHIE CREEK				Branch: II	Division/Group: F	
2. Operational Period: DAY						
Date/Time From: 09/18/2020 0630 FRI		Date/Time To: 09/18/2020 2000 FRI				
4. Operations Personnel						
OPERATIONS CHIEF	BRAND, DAVIS, EDGE (E), MEYERS (W) JAMIESON (PLANNING)			BRANCH DIRECTOR	NILS STORKSEN DAVID WALKER	
DIVISION/GROUP SUPERVISOR	DANA PEASE			AIR ATTACK SUPERVISOR	STEVE LITTLE JASON LONGFELLOW (T)	
SAFETY OFFICER	DAVE STONE					
5. Resources Assigned this Period						
Strike Team / Task Force / Resource Designator		LWD	Leader	Number Persons	Drop Off PT./Time	Pick Up PT./Time
E-8024 LOWB LONE ROCK TIMBER CO. (T99)		09/22	JOHNATHAN FURGUSON	1	GLIDE/0630	GLIDE/2000
E-8025 LOWB LONE ROCK TIMBER CO. (T97)		09/22	CHRIS ALLMENDINGER	1	GLIDE/0630	GLIDE/2000
E-8042 LOWB LONE ROCK TIMBER (T43)		09/22	STEVE HARDER	1	GLIDE/0630	GLIDE/2000
E-8047 LOWB CHARLIE YATES RANCHING		09/24	MIKE PIZZOLA	1	GLIDE/0630	GLIDE/2000
E-8048 LOWB CHARLIE YATES RANCHING		09/24	BRAD JONES	1	GLIDE/0630	GLIDE/2000
E-XX LOWB PLIKAT -1				1	GLIDE/0630	GLIDE/2000
E-XX LOWB PLIKAT-2				1	GLIDE/0630	GLIDE/2000
E-XX TRUCK PLIKAT MECHANIC TRUCK				1	GLIDE/0630	GLIDE/2000
O-8109 FAL1		09/29	NIEL JACKSON	1	GLIDE/0630	GLIDE/2000
O-8110 FAL1		09/29	KEITH KLOOSTER	1	GLIDE/0630	GLIDE/2000
O-8111 FAL1		09/29	BEN BOYER	1	GLIDE/0630	GLIDE/2000
O-8112 FAL1		09/29	DARWIN KEMMIS	1	GLIDE/0630	GLIDE/2000
O-8124 FAL1			WILLIE MILLER	1	GLIDE/0630	GLIDE/2000
O-8125 FAL1			DILLON MILLER	1	GLIDE/0630	GLIDE/2000
O-8126 FAL1			CODY MILLER	1	GLIDE/0630	GLIDE/2000
O-8127 FAL1			BRIAN PHILPOT	1	GLIDE/0630	GLIDE/2000
O-8023 LRB		09/22	MARK KINCAID	1	GLIDE/0630	GLIDE/2000
O-8030 LRB		09/23	JOE NEWTON	1	GLIDE/0630	GLIDE/2000
8. Division/Group Communication Summary						
Function	Channel	RX Frequency N/W	RX Tone/NAC	TX Frequency N/W	TX Tone/NAC	Mode
TACTICAL	8	154.2800		154.2800		N
COMMAND	9	170.4500	123.0	168.1000	123.0	N
COMMAND	10	169.5375	123.0	164.7125	123.0	N
AIR TO GROUND	14	172.6750		172.6750		N
AIR TO GROUND	15	172.4625		172.4625		N
9. Prepared By (Resource Unit Leader)			Approved By (Planning Section Chief)		Date	Time
BRITTANY PHILLIPS			MISSY FORDER		09/17/2020	2200

Division/Group Assignment List (ICS 204 WF)
Controlled Unclassified Information//Basic

1. Incident Name:			3.			
ARCHIE CREEK			Branch:		Division/Group:	
2. Operational Period: DAY			II		F	
Date/Time From: 09/18/2020 0630 FRI		Date/Time To: 09/18/2020 2000 FRI				
4. Operations Personnel						
OPERATIONS CHIEF		BRAND, DAVIS, EDGE (E), MEYERS (W) JAMIESON (PLANNING)		BRANCH DIRECTOR		NILS STORKSEN DAVID WALKER
DIVISION/GROUP SUPERVISOR		DANA PEASE		AIR ATTACK SUPERVISOR		STEVE LITTLE JASON LONGFELLOW (T)
SAFETY OFFICER		DAVE STONE				
5. Resources Assigned this Period						
Strike Team / Task Force / Resource Designator		LWD	Leader	Number Persons	Drop Off PT./Time	Pick Up PT./Time
O-8034 LRB		09/22	CHRIS ARNOLD	1	GLIDE/0630	GLIDE/2000
O-8074 LRB		09/26	TIM DRAKE	1	GLIDE/0630	GLIDE/2000
O-8107 LRB		09/29	CODY KIEVIT	1	GLIDE/0630	GLIDE/2000
O-10002 REAF		09/22	JEREMY BOCHART (O-47)	1	GLIDE/0630	GLIDE/2000
O-10005 READ		09/24	MARK KEHOE	1	GLIDE/0630	GLIDE/2000
O-10006 READ		09/24	SEAN RADFORD (T)	1	GLIDE/0630	GLIDE/2000
O- REAF			DARRIN WRIGHT & NICK POPEJOY	2	GLIDE/0630	GLIDE/2000
O-158 SOFR		09/25	CHUCK WHITE	1	GLIDE/0630	GLIDE/2000
O-173 SOFR (T)		09/28	STEVE DONNELLY	1	GLIDE/0630	GLIDE/2000
O-165 EMPF		09/29	RYAN F VERDI	1	GLIDE/0630	GLIDE/2000
O-151 EMTF		09/27	DANIEL MORRISSEY	1	GLIDE/0630	GLIDE/2000
O-150 EMTF		09/27	PAUL BRADFORD	1	GLIDE/0630	GLIDE/2000
6. Control Operations/Work Assignments:						
Task: Continue direct line construction where feasible along the 25-00-0 road system between DP30 and 33. Install hose lays where practical to mop up fire edge.						
Purpose: Protect and minimize damage to timber resources. Minimize fire size as much as possible.						
End State: To eliminate the threat to improvements and timber values.						
7. Special Instructions:						
8. Division/Group Communication Summary						
Function	Channel	RX Frequency N/W	RX Tone/NAC	TX Frequency N/W	TX Tone/NAC	Mode
TACTICAL	8	154.2800		154.2800		N
COMMAND	9	170.4500	123.0	168.1000	123.0	N
COMMAND	10	169.5375	123.0	164.7125	123.0	N
AIR TO GROUND	14	172.6750		172.6750		N
AIR TO GROUND	15	172.4625		172.4625		N
9. Prepared By (Resource Unit Leader)			Approved By (Planning Section Chief)		Date	Time
BRITTANY PHILLIPS			MISSY FORDER		09/17/2020	2200

Division/Group Assignment List (ICS 204 WF)
 Controlled Unclassified Information//Basic

1. Incident Name:			3.			
ARCHIE CREEK			II		F	
2. Operational Period: DAY						
Date/Time From: 09/18/2020 0630 FRI		Date/Time To: 09/18/2020 2000 FRI				
4. Operations Personnel						
OPERATIONS CHIEF		BRAND, DAVIS, EDGE (E), MEYERS (W) JAMIESON (PLANNING)		BRANCH DIRECTOR		NILS STORKSEN DAVID WALKER
DIVISION/GROUP SUPERVISOR		DANA PEASE		AIR ATTACK SUPERVISOR		STEVE LITTLE JASON LONGFELLOW (T)
SAFETY OFFICER		DAVE STONE				
7. Special Instructions:						
<ul style="list-style-type: none"> All REAFs wil check in and out of Division with DIVS During falling operations, ensure flaggers are in place when working on major roads Ensure all invasive species protocols for water handling in engines and water tenders are followed. E-152 AMBU (Medic 2) will be staged between DP 27 and 29 						
8. Division/Group Communication Summary						
Function	Channel	RX Frequency N/W	RX Tone/NAC	TX Frequency N/W	TX Tone/NAC	Mode
TACTICAL	8	154.2800		154.2800		N
COMMAND	9	170.4500	123.0	168.1000	123.0	N
COMMAND	10	169.5375	123.0	164.7125	123.0	N
AIR TO GROUND	14	172.6750		172.6750		N
AIR TO GROUND	15	172.4625		172.4625		N
9. Prepared By (Resource Unit Leader)			Approved By (Planning Section Chief)		Date	Time
BRITTANY PHILLIPS			MISSY FORDER		09/17/2020	2200

Division/Group Assignment List (ICS 204 WF)
Controlled Unclassified Information//Basic

1. Incident Name:			3.			
ARCHIE CREEK			Branch:		Division/Group:	
2. Operational Period: DAY			III		H/K	
Date/Time From: 09/18/2020 0630 FRI	Date/Time To: 09/18/2020 2000 FRI					
4. Operations Personnel						
OPERATIONS CHIEF		BRAND, DAVIS, EDGE (E), MEYERS (W) JAMEISON (PLANNING)		BRANCH DIRECTOR		SCOTT BEACHAM SPENCER GREGORY (T)
DIVISION/GROUP SUPERVISOR		KELLY CORNWALL WARREN SHRUM (T)		AIR ATTACK SUPERVISOR		STEVE LITTLE JASON LONGFELLOW (T)
SAFETY OFFICER		MIKE COOK				
5. Resources Assigned this Period						
Strike Team / Task Force / Resource Designator		LWD	Leader	Number Persons	Drop Off PT./Time	Pick Up PT./Time
E-1 DOZ1 MARK JONES TRUCKING, INC.		09/22	MARK JONES	1	EAGLE ROCK CAMP/0630	EAGLE ROCK CAMP/2000
E-8115 DOZ2 4-Q TIMBER		09/24	JOHN QUIMBY	2	EAGLE ROCK CAMP/0630	EAGLE ROCK CAMP/2000
E-151 SKG2 WYE FORESTRY MANAGEMENT		09/22	HARRY HERMAN	2	EAGLE ROCK CAMP/0630	EAGLE ROCK CAMP/2000
E-XX ENG6 USFS 66			CHRIS MCGRATH	3	EAGLE ROCK CAMP/0630	EAGLE ROCK CAMP/2000
E-11 WTS3 GJ CORNS 08/ALLIED?		09/23		1	EAGLE ROCK CAMP/0630	EAGLE ROCK CAMP/2000
E-169 FEL1 MARK JONES TRUCKING		09/28	MARK JONES	2	EAGLE ROCK CAMP/0630	EAGLE ROCK CAMP/2000
O-10002 REAF (O-47)		09/22	JEREMY BOCHART	1	EAGLE ROCK CAMP/0630	EAGLE ROCK CAMP/2000
O-10006 READ (T)		09/24	SEAN RADFORD	1	EAGLE ROCK CAMP/0630	EAGLE ROCK CAMP/2000
O-10005 READ			MARK KEHOE	1	EAGLE ROCK CAMP/0630	EAGLE ROCK CAMP/2000
O-93 ARCH (T)		09/22	KELSEY KNOX	1	EAGLE ROCK CAMP/0630	EAGLE ROCK CAMP/2000
O-69 REAF		09/24	JACK LIPKIN	1	EAGLE ROCK CAMP/0630	EAGLE ROCK CAMP/2000
O- REAF			DARRIN WRIGHT	1	EAGLE ROCK CAMP/0630	EAGLE ROCK CAMP/2000
O- REAF			NICK POPEJOY	1	EAGLE ROCK CAMP/0630	EAGLE ROCK CAMP/2000
O-165 EMPF		09/29	RYAN F VERDI	1	EAGLE ROCK CAMP/0630	EAGLE ROCK CAMP/2000
O-166 EMTF		09/26	MAIA SLATER	1	EAGLE ROCK CAMP/0630	EAGLE ROCK CAMP/2000
8. Division/Group Communication Summary						
Function	Channel	RX Frequency N/W	RX Tone/NAC	TX Frequency N/W	TX Tone/NAC	Mode
TACTICAL	2	168.2000	123.0	168.2000	123.0	N
TACTICAL	3	168.6000	123.0	168.6000	123.0	N
COMMAND	9	170.4500	123.0	168.1000	123.0	N
COMMAND	10	169.5375	123.0	164.7125	123.0	N
AIR TO GROUND	14	172.6750		172.6750		N
AIR TO GROUND	15	172.4625		172.4625		
9. Prepared By (Resource Unit Leader)			Approved By (Planning Section Chief)		Date	Time
SHAWNA LUND			MISSY FORDER		09/17/2020	2200

Division/Group Assignment List (ICS 204 WF)
Controlled Unclassified Information//Basic

1. Incident Name:			3.			
ARCHIE CREEK			Branch:		Division/Group:	
2. Operational Period: DAY			III		H/K	
Date/Time From: 09/18/2020 0630 FRI		Date/Time To: 09/18/2020 2000 FRI				
4. Operations Personnel						
OPERATIONS CHIEF		BRAND, DAVIS, EDGE (E), MEYERS (W) JAMEISON (PLANNING)		BRANCH DIRECTOR		SCOTT BEACHAM SPENCER GREGORY (T)
DIVISION/GROUP SUPERVISOR		KELLY CORNWALL WARREN SHRUM (T)		AIR ATTACK SUPERVISOR		STEVE LITTLE JASON LONGFELLOW (T)
SAFETY OFFICER		MIKE COOK				
5. Resources Assigned this Period						
Strike Team / Task Force / Resource Designator		LWD	Leader	Number Persons	Drop Off PT./Time	Pick Up PT./Time
O-66 REAF		09/24	JESSE SOY	1	EAGLE ROCK CAMP/0630	EAGLE ROCK CAMP/2000
O-70 REAF		09/24	LUIS PALACIOS	1	EAGLE ROCK CAMP/0630	EAGLE ROCK CAMP/2000
O-71 REAF		09/25	DEVIN MCMAHON	1	EAGLE ROCK CAMP/0630	EAGLE ROCK CAMP/2000
6. Control Operations/Work Assignments:						
Task: Evaluate opportunities to construct fireline as direct as possible. Patrol and mop up around structures as needed.						
Purpose: Protection of timber resource and improvements.						
End State: To eliminate the threat to improvements and timber values.						
7. Special Instructions:						
<ul style="list-style-type: none"> • Identity IA resources • All REAFs will check in and out of Division with DIVS • During falling operations, ensure flaggers are in place when working on major roads • Ensure all invasive species protocols for water handling in engines and water tenders are followed. • E-29 AMBU (Medic 1) staged at DP-40 						
8. Division/Group Communication Summary						
Function	Channel	RX Frequency N/W	RX Tone/NAC	TX Frequency N/W	TX Tone/NAC	Mode
TACTICAL	2	168.2000	123.0	168.2000	123.0	N
TACTICAL	3	168.6000	123.0	168.6000	123.0	N
COMMAND	9	170.4500	123.0	168.1000	123.0	N
COMMAND	10	169.5375	123.0	164.7125	123.0	N
AIR TO GROUND	14	172.6750		172.6750		N
AIR TO GROUND	15	172.4625		172.4625		
9. Prepared By (Resource Unit Leader)			Approved By (Planning Section Chief)		Date	Time
SHAWNA LUND			MISSY FORDER		09/17/2020	2200

Division/Group Assignment List (ICS 204 WF)
Controlled Unclassified Information//Basic

1. Incident Name:				3.		
ARCHIE CREEK				III	Division/Group: N	
2. Operational Period: DAY						
Date/Time From: 09/18/2020 0630 FRI		Date/Time To: 09/18/2020 2000 FRI				
4. Operations Personnel						
OPERATIONS CHIEF		BRAND, DAVIS, EDGE (E), MYERS (W) JAMIESON (PLANNING)		BRANCH DIRECTOR		SCOTT BEACHAM SPENCER GREGORY (T)
DIVISION/GROUP SUPERVISOR		JON MILES		AIR ATTACK SUPERVISOR		STEVE LITTLE JASON LONGFELLOW (T)
SAFETY OFFICER		MIKE COOK				
5. Resources Assigned this Period						
Strike Team / Task Force / Resource Designator		LWD	Leader	Number Persons	Drop Off PT./Time	Pick Up PT./Time
C-4 HC2 FRANCO REFORESTATION, INC. 04		09/25	FLORENCIO FRANCO- QUEVADO	20	EAGLE ROCK CAMP/0630	EAGLE ROCK CAMP/2000
E-XX ENG3 4618				3	EAGLE ROCK CAMP/0630	EAGLE ROCK CAMP/2000
E-4 ENG4 TORRES		09/22	JUAN FARIAS	3	EAGLE ROCK CAMP/0630	EAGLE ROCK CAMP/2000
E-5 ENG4 TORRES 2		09/22	JOHN MARTINEZ	3	EAGLE ROCK CAMP/0630	EAGLE ROCK CAMP/2000
E-6 ENG4 TORRES CONTRACTING ENGINE 5		09/22	HOWARD CHEILL	3	EAGLE ROCK CAMP/0630	EAGLE ROCK CAMP/2000
E-8 ENG6 C & R REFORESTATION		09/23	ROBIN WINSTON	3	EAGLE ROCK CAMP/0630	EAGLE ROCK CAMP/2000
E-9 ENG6 FIRST STRIKE		09/23		2	EAGLE ROCK CAMP/0630	EAGLE ROCK CAMP/2000
E-8004 DOZ1 4-Q TIMBER			NO ROSAS	2	EAGLE ROCK CAMP/0630	EAGLE ROCK CAMP/2000
E-8051 DOZ2 4-Q TIMBER		09/24	CHAD FURLONG	2	EAGLE ROCK CAMP/0630	EAGLE ROCK CAMP/2000
E-8052 DOZ2 4-Q TIMBER		09/24	TOM WEAT	2	EAGLE ROCK CAMP/0630	EAGLE ROCK CAMP/2000
E-8118 DOZ2 4-Q TIMBER		09/21	DAN DAWSON	2	EAGLE ROCK CAMP/0630	EAGLE ROCK CAMP/2000
E-98 DOZ3 MARK JONES TRUCKING TD12		09/26	LARRY DAILY	2	EAGLE ROCK CAMP/0630	EAGLE ROCK CAMP/2000
O-12 FELB		09/23	CALIB T BALDWIN	1	EAGLE ROCK CAMP/0630	EAGLE ROCK CAMP/2000
E-8150 MAST BRUCE STANDLEY CONSTRUCTION		09/22	PHIL BACKEN	2	EAGLE ROCK CAMP/0630	EAGLE ROCK CAMP/2000
E-2 WTS2 WILLIAM NASH 44		09/22	MARK NASH	1	EAGLE ROCK CAMP/0630	EAGLE ROCK CAMP/2000
E-3 WTS2 CHARLES E. IRELAND, LLC		09/22	CHRIS IRELAND	1	EAGLE ROCK CAMP/0630	EAGLE ROCK CAMP/2000
8. Division/Group Communication Summary						
Function	Channel	RX Frequency N/W	RX Tone/NAC	TX Frequency N/W	TX Tone/NAC	Mode
TACTICAL	4	166.7250	123.0	166.7250	123.0	N
COMMAND	9	170.4500	123.0	168.1000	123.0	N
COMMAND	10	169.5375	123.0	164.7125	123.0	N
AIR TO GROUND	14	172.6750		172.6750		N
AIR TO GROUND	15	172.4625		172.4625		N
9. Prepared By (Resource Unit Leader)			Approved By (Planning Section Chief)		Date	Time
SHAWNA LUND			MISSY FORDER		09/17/2020	2200

Division/Group Assignment List (ICS 204 WF)
Controlled Unclassified Information//Basic

1. Incident Name:			3.			
ARCHIE CREEK			Branch:		Division/Group:	
2. Operational Period: DAY			III		N	
Date/Time From: 09/18/2020 0630 FRI		Date/Time To: 09/18/2020 2000 FRI				
4. Operations Personnel						
OPERATIONS CHIEF		BRAND, DAVIS, EDGE (E), MYERS (W) JAMIESON (PLANNING)		BRANCH DIRECTOR		SCOTT BEACHAM SPENCER GREGORY (T)
DIVISION/GROUP SUPERVISOR		JON MILES		AIR ATTACK SUPERVISOR		STEVE LITTLE JASON LONGFELLOW (T)
SAFETY OFFICER		MIKE COOK				
5. Resources Assigned this Period						
Strike Team / Task Force / Resource Designator		LWD	Leader	Number Persons	Drop Off PT./Time	Pick Up PT./Time
E-13 WAT2				1	EAGLE ROCK CAMP/0630	EAGLE ROCK CAMP/2000
O-13 FMOD TIMBER TIPPERS				2	EAGLE ROCK CAMP/0630	EAGLE ROCK CAMP/2000
O-66 REAF		09/24	JESSE SOY	1	EAGLE ROCK CAMP/0630	EAGLE ROCK CAMP/2000
O-69 REAF		09/24	JACK LIPKIN	1	EAGLE ROCK CAMP/0630	EAGLE ROCK CAMP/2000
O-70 REAF		09/24	LUIS PALACIOS	1	EAGLE ROCK CAMP/0630	EAGLE ROCK CAMP/2000
O-71 REAF		09/25	DEVIN MCMAHON	1	EAGLE ROCK CAMP/0630	EAGLE ROCK CAMP/2000
O-XX REAF			JOSH ROSSI	1	EAGLE ROCK CAMP/0630	EAGLE ROCK CAMP/2000
O-140 READ		09/24	CHRIS WOODCOCK	1	EAGLE ROCK CAMP/0630	EAGLE ROCK CAMP/2000
O-16.3 EMTB		09/24	LEE TEAGUE	1	EAGLE ROCK CAMP/0630	EAGLE ROCK CAMP/2000
O-51 HEQB		09/26	ERIC HARTSE	1		
6. Control Operations/Work Assignments:						
Task: Continue to hold and secure the 4714 Road west of highway 138. If necessary, ease the fire along the 4714 Road to ensure the fire does not cross the road.						
Purpose: Contain and halt the fire spread to keep it north of 4714 Road.						
End State: Minimize fire size as much as practical. Eliminate the threat of fire to timber resources.						
7. Special Instructions:						
8. Division/Group Communication Summary						
Function	Channel	RX Frequency N/W	RX Tone/NAC	TX Frequency N/W	TX Tone/NAC	Mode
TACTICAL	4	166.7250	123.0	166.7250	123.0	N
COMMAND	9	170.4500	123.0	168.1000	123.0	N
COMMAND	10	169.5375	123.0	164.7125	123.0	N
AIR TO GROUND	14	172.6750		172.6750		N
AIR TO GROUND	15	172.4625		172.4625		N
9. Prepared By (Resource Unit Leader)			Approved By (Planning Section Chief)		Date	Time
SHAWNA LUND			MISSY FORDER		09/17/2020	2200

Division/Group Assignment List (ICS 204 WF)
 Controlled Unclassified Information//Basic

1. Incident Name:			3.			
ARCHIE CREEK			Branch:		Division/Group:	
2. Operational Period: DAY			III		N	
Date/Time From: 09/18/2020 0630 FRI	Date/Time To: 09/18/2020 2000 FRI					
4. Operations Personnel						
OPERATIONS CHIEF		BRAND, DAVIS, EDGE (E), MYERS (W) JAMIESON (PLANNING)		BRANCH DIRECTOR		SCOTT BEACHAM SPENCER GREGORY (T)
DIVISION/GROUP SUPERVISOR		JON MILES		AIR ATTACK SUPERVISOR		STEVE LITTLE JASON LONGFELLOW (T)
SAFETY OFFICER		MIKE COOK				
7. Special Instructions:						
<ul style="list-style-type: none"> • Identity IA resources • All REAFs will check in and out of Division with DIVS • During falling operations, ensure flaggers are in place when working on major roads • Ensure all invasive species protocols for water handling in engines and water tenders are followed. • E-29 AMBU (Medic 1) staged at DP-40 						
8. Division/Group Communication Summary						
Function	Channel	RX Frequency N/W	RX Tone/NAC	TX Frequency N/W	TX Tone/NAC	Mode
TACTICAL	4	166.7250	123.0	166.7250	123.0	N
COMMAND	9	170.4500	123.0	168.1000	123.0	N
COMMAND	10	169.5375	123.0	164.7125	123.0	N
AIR TO GROUND	14	172.6750		172.6750		N
AIR TO GROUND	15	172.4625		172.4625		N
9. Prepared By (Resource Unit Leader)			Approved By (Planning Section Chief)		Date	Time
SHAWNA LUND			MISSY FORDER		09/17/2020	2200

Division/Group Assignment List (ICS 204 WF)

Controlled Unclassified Information//Basic

1. Incident Name:			3.			
ARCHIE CREEK			III		Q	
2. Operational Period: DAY						
Date/Time From: 09/18/2020 0630 FRI		Date/Time To: 09/18/2020 2000 FRI				
4. Operations Personnel						
OPERATIONS CHIEF		BRAND, DAVIS, EDGE (E), MEYERS (W) JAMIESON (PLANNING)		BRANCH DIRECTOR		SCOTT BEACHAM SPENCER GREGORY (T)
DIVISION/GROUP SUPERVISOR		DANNY CEDENO MIKE P.		AIR ATTACK SUPERVISOR		GLEN PHILLIPS
SAFETY OFFICER		MIKE COOK				
5. Resources Assigned this Period						
Strike Team / Task Force / Resource Designator		LWD	Leader	Number Persons	Drop Off PT./Time	Pick Up PT./Time
O-66 REAF		09/24	JESSE SOY	1	EAGLE ROCK CAMP/0630	EAGLE ROCK CAMP/2000
O-69 REAF		09/24	JACK LIPKIN	1	EAGLE ROCK CAMP/0630	EAGLE ROCK CAMP/2000
O-70 REAF		09/24	LUIS F PALACIOS	1	EAGLE ROCK CAMP/0630	EAGLE ROCK CAMP/2000
O-71 REAF		09/25	DEVIN MCMAHON	1	EAGLE ROCK CAMP/0630	EAGLE ROCK CAMP/2000
O-140 READ		09/24	CHRIS WOODCOCK	1	EAGLE ROCK CAMP/0630	EAGLE ROCK CAMP/2000
O-10001 REAF		09/22	TOM MCNAMARA	1	EAGLE ROCK CAMP/0630	EAGLE ROCK CAMP/2000
6. Control Operations/Work Assignments:						
Task: Continue clearing and improving the 600 series roads to be control lines, going direct as possible.						
Purpose: Continue and halt the fire spread to keep it north of 4714 Road.						
End State: Minimize fire size as much as practical. Eliminate the threat of fire to timber resources.						
7. Special Instructions:						
<ul style="list-style-type: none"> • Identity IA resources * All REAFs will check in and out of Division with Branch • During falling operations, ensure flaggers are in place when working on major roads • Ensure all invasive species protocols for water handling in engines and water tenders are followed. • E-29 AMBU (Medic 1) staged at DP-40 						
8. Division/Group Communication Summary						
Function	Channel	RX Frequency N/W	RX Tone/NAC	TX Frequency N/W	TX Tone/NAC	Mode
COMMAND	9	170.4500	123.0	168.1000	123.0	N
COMMAND	10	169.5375	123.0	164.7125	123.0	N
AIR TO GROUND	14	172.6750		172.6750		N
AIR TO GROUND	15	172.4625		172.4625		N
9. Prepared By (Resource Unit Leader)			Approved By (Planning Section Chief)		Date	Time
SHAWNA LUND			MISSY FORDER		09/17/2020	2200

Division/Group Assignment List (ICS 204 WF)
Controlled Unclassified Information//Basic

1. Incident Name:				3.		
ARCHIE CREEK				III	Division/Group: NORTH ROAD PREP GROUP	
2. Operational Period: DAY						
Date/Time From: 09/18/2020 0630 FRI		Date/Time To: 09/18/2020 2000 FRI				
4. Operations Personnel						
OPERATIONS CHIEF		BRAND, DAVIS, EDGE (E), MEYERS (W) JAMIESON (PLANNING)		BRANCH DIRECTOR		SCOTT BEACHAM SPENCER GREGORY (T)
DIVISION/GROUP SUPERVISOR		TAD NIEDEL		AIR ATTACK SUPERVISOR		STEVE LITTLE JASON LONGFELLOW (T)
SAFETY OFFICER		MIKE COOK				
5. Resources Assigned this Period						
Strike Team / Task Force / Resource Designator		LWD	Leader	Number Persons	Drop Off PT./Time	Pick Up PT./Time
E- XX DOZ2 BELLOIR				1	EAGLE ROCK CAMP/0630	EAGLE ROCK CAMP/2000
E-31 MAST SULLIVAN & CO INC		09/23	MICHAEL SULLEVEN	1	EAGLE ROCK CAMP/0630	EAGLE ROCK CAMP/2000
E-32 MAST EAGLE CAP FOREST MGMT		09/26	BRIAN BELL	2	EAGLE ROCK CAMP/0630	EAGLE ROCK CAMP/2000
E-100 FEL1 MILLER TIMBER SERVICES		09/28	JOSE CASTILLO	2	EAGLE ROCK CAMP/0630	EAGLE ROCK CAMP/2000
E-XX SKID				1	EAGLE ROCK CAMP/0630	EAGLE ROCK CAMP/2000
E-118 SKD2 PACIFIC RIDGELINE FORESTRY		09/25	RONNIE ROSSITER	2	EAGLE ROCK CAMP/0630	EAGLE ROCK CAMP/2000
E-119 SKD2 RYAN PARKERS TRUCKING LLC		09/24	ANDY TRUMBLE	2	EAGLE ROCK CAMP/0630	EAGLE ROCK CAMP/2000
E-92 LDFR NW LOGGING INC		09/28	ROSS PAINTER	2	EAGLE ROCK CAMP/0630	EAGLE ROCK CAMP/2000
E-35 LOG MARK JONES TRUCKING, INC.		09/24	JUSTIN CANNDEN	1	EAGLE ROCK CAMP/0630	EAGLE ROCK CAMP/2000
E-48 LOG MARK JONES TRUCKING, INC.		09/24	RON ELLIOT	1	EAGLE ROCK CAMP/0630	EAGLE ROCK CAMP/2000
E-49 LOG MARK JONES TRUCKING, INC.		09/24	RICK SMITH	1	EAGLE ROCK CAMP/0630	EAGLE ROCK CAMP/2000
O-13 FELB		09/23	WERNER L KRUEGER	1	EAGLE ROCK CAMP/0630	EAGLE ROCK CAMP/2000
O-14 FMOD TIMBER TIPPER ENTERPRISES INC		09/22		2	EAGLE ROCK CAMP/0630	EAGLE ROCK CAMP/2000
O-XX TFLD			TAD NIEDEL	1	EAGLE ROCK CAMP/0630	EAGLE ROCK CAMP/2000
O-16.3 EMTB		09/24	NATHAN LEE TEAGUE	1	EAGLE ROCK CAMP/0630	EAGLE ROCK CAMP/2000
O-51 EMPF		09/26	ERIC HARTSE	1	EAGLE ROCK CAMP/0630	EAGLE ROCK CAMP/2000
8. Division/Group Communication Summary						
Function	Channel	RX Frequency N/W	RX Tone/NAC	TX Frequency N/W	TX Tone/NAC	Mode
TACTICAL	5	166.7750	123.0	166.7750	123.0	N
COMMAND	9	170.4500	123.0	168.1000	123.0	N
COMMAND	10	169.5375	123.0	164.7125	123.0	N
AIR TO GROUND	14	172.6750		172.6750		N
AIR TO GROUND	15	172.4625		172.4625		
9. Prepared By (Resource Unit Leader)			Approved By (Planning Section Chief)		Date	Time
SHAWNA LUND			MISSY FORDER		09/17/2020	2200

Division/Group Assignment List (ICS 204 WF)
Controlled Unclassified Information//Basic

1. Incident Name:			3.			
ARCHIE CREEK			Branch:		Division/Group:	
2. Operational Period: DAY			III		NORTH ROAD PREP GROUP	
Date/Time From: 09/18/2020 0630 FRI	Date/Time To: 09/18/2020 2000 FRI					
4. Operations Personnel						
OPERATIONS CHIEF		BRAND, DAVIS, EDGE (E), MEYERS (W) JAMIESON (PLANNING)		BRANCH DIRECTOR		SCOTT BEACHAM SPENCER GREGORY (T)
DIVISION/GROUP SUPERVISOR		TAD NIEDEL		AIR ATTACK SUPERVISOR		STEVE LITTLE JASON LONGFELLOW (T)
SAFETY OFFICER		MIKE COOK				
5. Resources Assigned this Period						
Strike Team / Task Force / Resource Designator		LWD	Leader	Number Persons	Drop Off PT./Time	Pick Up PT./Time
O-166 EMTF		09/26	MIAH SLATER	1	EAGLE ROCK CAMP/0630	EAGLE ROCK CAMP/2000
6. Control Operations/Work Assignments:						
Task: Continue preparation of the 23 Road along Canton Creek, up to Trapper Creek.						
Purpose: Construct contingency line in case fires gets past primary line.						
End State: Minimize size of fire if it gets past primary lines.						
7. Special Instructions:						
<ul style="list-style-type: none"> • During falling operations, ensure flaggers are in place when working on major roads • Ensure all invasive species protocols for water handling in engines and water tenders are followed. • E-29 AMBU (Medic 1) staged at DP-40 						
8. Division/Group Communication Summary						
Function	Channel	RX Frequency N/W	RX Tone/NAC	TX Frequency N/W	TX Tone/NAC	Mode
TACTICAL	5	166.7750	123.0	166.7750	123.0	N
COMMAND	9	170.4500	123.0	168.1000	123.0	N
COMMAND	10	169.5375	123.0	164.7125	123.0	N
AIR TO GROUND	14	172.6750		172.6750		N
AIR TO GROUND	15	172.4625		172.4625		
9. Prepared By (Resource Unit Leader)			Approved By (Planning Section Chief)		Date	Time
SHAWNA LUND			MISSY FORDER		09/17/2020	2200

INCIDENT RADIO COMMUNICATIONS PLAN			1. Incident Name Archie Creek Fire			2. Date Time Prepared 9/17/2020		3. Operational Period Date/Time 9/18/2020	
4. Basic Radio Channel Utilization Mode: W= Wideband, N= Narrowband, D= Digital, M= Mixed									
Radio Type	CH #	Function	Frequency	Tone/NAC	Mode	TGID	Assignment	Remarks	
	1	Tactical 1	RX: 168.0500 TX: 168.0500	123.0	N		Branch I Div S	Tac 1	
	2	Tactical 2	RX: 168.2000 TX: 168.2000	123.0	N		Branch I Div T, Branch III Div H	Tac 2	
	3	Tactical 3	RX: 168.6000 TX: 168.6000	123.0	N		Branch I Div W, Branch III Div K	Tac 3	
	4	Tactical 4	RX: 166.7250 TX: 166.7250	123.0	N		Branch II A,D,E, Branch III N	Tac 4	
	5	Tactical 5	RX: 166.7750 TX: 166.7750	123.0	N		North Road Prep Group	Tac 5	
	6	ODF Red	RX: 151.3400 TX: 151.3400	156.7	N		None	ODF Red Net (Tac)	
	7	ODF Wht	RX: 151.3100 TX: 151.3100	156.7	N		None	ODF White Net (Tac)	
	8	State Fire	RX: 154.2800 TX: 154.2800		N		Branch II Div F	State Fire Channel (Tac)	
	9	Cmd 9	RX: 170.4500 TX: 168.1000	123.0	N		All	Command Repeater South and West	
	10	Cmd 10	RX: 169.5375 TX: 164.7125	123.0	N		All	Command Repeater North and East	
	11	DFPA Rpt	RX: 151.1600 TX: 159.4275	146.2	N		All	DFPA Repeater	
	12	Rod Lane	RX: 170.0250 TX: 166.3000	107.2	N		All	BLM Lane Mt Repeater	
	13	Chilcoot	RX: 170.5500 TX: 164.8000	103.5	N		All	FS Chilcoot Repeater	
	14	A/G Pri	RX: 172.6750 TX: 172.6750		N		All	Air to Ground Primary	
	15	A/G Sec	RX: 172.4625 TX: 172.4625		N		All	Air to Ground Secondary	
	16	Air Guard	RX: 168.6250 TX: 168.6250		N		All	Air Guard	
5. Prepared by (Communications Unit) Jerry W. Patrick			/s/ Jerry W. Patrick						

Note: This is not a standard NWCG ICS205 Form

MEDICAL PLAN (ICS 206 WF)

1. Incident/Project Name		2. Operational Period						
Archie Creek		Date/Time 09/18/2020 0600-2200						
3. Ambulance Services								
Name	Complete Address	Phone & EMS Frequency		Advanced Life Support (ALS) Yes No				
Douglas County Fire Dist #2	Green Oregon	Dispatch 541-440-4471 or 911		X				
Glide Rural Fire Protection Dist	Glide Oregon	Dispatch 541-440-4471 or 911			X			
4. Air Ambulance Services								
Name	Phone	Type of Aircraft & Capability						
REACH	Order through Communications	Roseburg						
5. Hospitals								
Name Complete Address	GPS Datum – WGS 84 Coordinate Standard Degrees Decimal Minutes DD° MM.MMM' N - Lat DD° MM.MMM' W - Long		Travel Time Air Gnd		Phone	Helipad Yes No	Level of Care Facility	
Legacy Emmanuel Medical 3001 N Gantenbein Ave. Portland, OR 97202	Lat:	45° 32.59 N		45 Min	3 hr	(888) 598-4232	X	Level 1 Trauma & Burn Center
	Long:	122° 40.16 W						
	VHF:	155.340						
Mercy Medical 2700 NW Stewart Pkwy. Roseburg, OR 97471	Lat:	43° 14.57 N		N/A	10 Min	541-677-4333	X	Level 3 Trauma
	Long:	123° 21.99 W						
	VHF:	155.340						
Sacred Heart Medical Center 3333 Riverbend Dr. Springfield, OR 97477	Lat:	44° 04.87 N		20 min	1.5 hr	541-222-6929	X	Level 2 Trauma
	Long:	123° 01.58 W						
	VHF:	155.340						
Asante Medical 2825 E Barnett Rd Medford, OR 97504	Lat:	42° 19.07 N			3 hr	541-789-7000		Level 2 Trauma
	Long:	122° 49.90 W						
	VHF:	155.340						
6. Division Branch Group		Capability		Personnel				
ICP (Medical Unit)		MEDL EMPF		John Dunzweiler 606-594-1627 John Nokes 509-680-1339				
Branch 1		EMTF EMTF EMPF EMPF ALS Ambulance (Medic 3)		Zach Spencer Able Alejo Necole Baker Jessica Hurd AMR				
Branch 2		EMTF EMTF EMPF ALS Ambulance (Medic 2)		Paul Bradford Daniel Morrissey Ryan Verdi Med Transport				
Branch 3		EMTF EMTF EMPF ALS Ambulance (Medic 1)		Lee Teague Miah Slater Eric Hartse Bay Cities				
<ul style="list-style-type: none"> • Field Incident Within an Incident will be communicated to Archie Creek Communications on the incident command channel. • Refer to COVID plan for COVID related incidents. 								
7. Prepared By (Medical Unit Leader)		8. Date/Time		9. Reviewed By (Safety Officer)		10. Date/Time		
John Dunzweiler		09/17/20 19:30		Jose Castro		09/17/2020 19:30		

Archie Creek Fire OR-UPF-000436
Dutch Creek Map 9/18/2020
130,429 acres

0 1 2 4 6 8 Miles

DriveTime

- <40 Minutes
- <60 Minutes
- >60 Minutes

Legend:

- Transpo Route
- Camp
- Closure
- Drop Point
- Helibase
- Helispot
- Label Point
- Streams
- Airstrip or Airport
- Spot Fire
- Staging Area
- Division Break
- Branch Break
- Incident Command Post
- Retardant/Mud Pit
- Safety Zone
- Wildfire Daily Fire Perimeter

Location	Latitude	Longitude	Drive Time
DP 27	43° 18.363'	-123° 5.048'	35
DP 28	43° 28.336'	-123° 3.529'	35
DP 29	43° 28.877'	-123° 1.913'	35
DP 30	43° 27.665'	-122° 56.138'	45
DP 32	43° 30.468'	-122° 50.665'	70
DP 33	43° 27.502'	-122° 56.138'	90
DP 40	43° 20.753'	-122° 44.153'	60
DP 41	43° 21.015'	-122° 43.750'	60
DP 42	43° 22.833'	-122° 45.655'	65
DP-48	43° 23.335'	-122° 45.907'	65
DP-49	43° 23.515'	-122° 46.605'	65
DP-50	43° 32.427'	-122° 47.058'	60
DP 60	43° 15.483'	-122° 46.100'	75
DP 61	43° 16.423'	-122° 16.423'	75
DP 65	43° 18.348'	-122° 40.610'	75
DP 80	43° 15.672'	-123° 1.865'	35
DP 81	43° 16.167'	-123° 59.267'	50
DP 82	43° 16.373'	-123° 58.163'	50
DP 90	43° 16.380'	-123° 4.962'	30
H 1	43° 21.281'	-122° 43.735'	60
H 2	43° 13.683'	-122° 25.606'	115
H 3	43° 17.750'	-123° 33.272'	90
H 10	43° 18.961'	-123° 4.428'	25
Eagle Rock Camp	43° 17.750'	-123° 33.272'	90
Glide Camp	43° 26.018'	-123° 46.582'	25
Gassy Creek Camp	43° 25.020'	-123° 7.200'	25
Wolf Creek Job Corps Camp	43° 14.306'	-122° 56.630'	45
Toketee Airstrip	43° 13.624'	-122° 25.506'	115
Mill Staging	43° 26.018'	-123° 46.582'	25

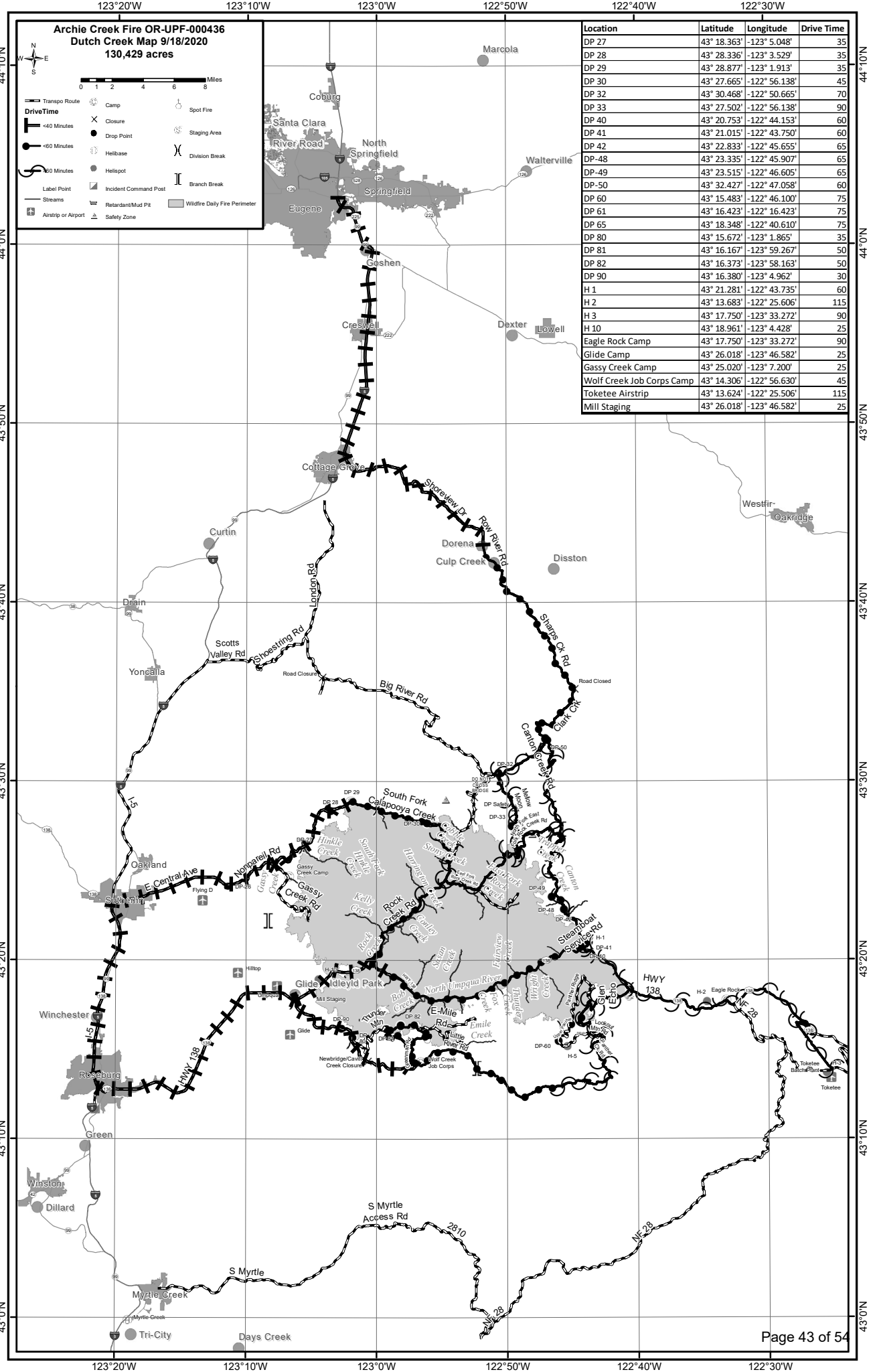



HEALTH AND SAFETY MESSAGE

*“We don’t plan on luck to be safe, we plan on sound risk management and good decisions.”
~ The Red Team*

INCIDENT: Archie Creek Wildfire	DATE: Friday September 18, 2020
Major Hazards & Risks: <i>FOCUS on</i> → Dutch Creek Protocols & Transition	

Dutch Creek Incident lessons learned

A firefighter was struck by an eight-foot long by 20-inch diameter section of a sugar pine tree during a hazard tree mitigation falling operation. Approximately three hours later, he is hoisted into a medevac helicopter. 3 hours 26 minutes pass from the time of the accident to the young firefighter being pronounced dead due to loss of blood from a shattered femur and severed blood vessels. This tragedy, known as the “Dutch Creek Incident”, becomes a red flag that we need to better plan and prepare for injuries on the fireline.

- The emergency medical procedures outlined in the 2018 Incident Response Pocket Guide (IRPG) page 2 (green pages, Operational Engagement) are part of the Dutch Creek Serious Accident Investigation Report Response and were developed by a team created by NWCG
- To help you effectively report a medical incident from the field, the pink pages Medical Incident Report (Pink pages, Emergency Medical Care) of your IRPG. This is commonly called the “8 line” and included in the Archie Creek IAP (ICS 206 WF)
- This straightforward eight-step process provides a standardized checklist to follow during a rapidly emerging medical incident. **Review & Practice this process with your crew/team.**

The Southern Area Red Team conducts practice emergencies under our Incident Within and Incident (IWI) team protocol.

Transition

The Southern Area Red Team assumed command of the Incident on September 18th at 0600. Working closely with NW Team 9 they have developed Strategy and tactics which we all need to pay close attention too. There are new personnel in key leadership positions. Know who you work for and the adjacent forces and/or task groups.

Before you engage ensure a proper briefing which includes The task, purpose, and end state. The suppression strategy includes a risk assessment which compares hazards vs. mitigation to reduce the hazard to safe margins IF we abide by them. *The back cover of the IRPG has a template that’ll help with those initial briefings and ensure a smooth transition.*

Watch Out Situation of the Day: #5 – Uninformed on Strategy, Tactics, and Hazards

*Thank you for your time and consideration
Red Team Safety Officers: José Castro, Brad Lidell, Mike Cook, and David Stone*



Daily COVID-19 Reminder

- **“MODULE OF ONE” Concept:** Resources assigned to the Archie Creek Fire need to focus on reducing the amount of time they spend around other resources they do not need to directly work with. Please limit your exposure to other resources.
- **Cloth face coverings (MASKS):** All individuals must wear a mask when they are working in close quarters outside their “Module of One.”
 - Masks must cover your mouth and nose.
 - Lightly used medical masks are okay.
 - Supply has medical masks for distribution.
 - Masks need to be worn inside ICP buildings, and when social distancing is not practical (supply, ground support, briefing areas).
- **Hygiene:** All resources need to wash their hands before and after touching common items around camp.
- **Douglas County Community:** Please ensure that resources are following the above when they are visiting local area business.
- **Wildland Fire COVID-19 Screening Tool:** Apply the screening tool to yourself and any crew members you are responsible for.

Wildland Fire COVID-19 Screening Tool

DO YOU HAVE ANY OF THESE SYMPTOMS?

Today or in the past 24 hours, have you had a fever or a combination of more than one of the other any symptoms listed below **in addition to your normal work-related issues?**

- Fever, felt feverish, or had chills? Repeated shaking with chills?
- Cough? Shortness of breath or difficulty breathing?
- Muscle pain? Headache? Sore throat?
- New loss of taste and/or smell?

If in doubt about any of these symptoms, consult a Physician.

In the past 14 days, have you had contact with a person known to be infected with the coronavirus (COVID-19)?

Take temperature with touchless thermometer if available

Wildland Fire COVID-19 Screening Tool

INSTRUCTIONS FOR SCREENING

- If resource is positive for any symptoms prior to mobilization **DO NOT MOBILIZE**.

- At Entries – Consider the adequate number of personnel needed for screening. Although medical personnel are ideal, screeners do not have to be medically trained.
 - If resource is positive for any symptoms including fever (over 100.4) at entry **DO NOT ANNOUNCE** - ask to step aside.
 - Escort sick individual to isolation area.
 - Isolation support personnel should begin documentation. Have sick individual contact Supervisor for further direction.
 - Notify public health officials.
 - Have individual transported as appropriate.
 - Protect and secure any collected Personal Identifiable Information or Personal Health Information

AIR OPERATIONS SUMMARY

Prepared By: **Teresa Williamson**

Prepared Date: **09-17-2020**

Prepared Time: **1730**

1. INCIDENT NAME: Archie Creek

2. OPERATIONAL PERIOD DATE: **09-18-2020**

START TIME: **0800**

END TIME: **2000**

SUNRISE: **0658**

SUNSET:

1916

<p>3. REMARKS (Safety Notes, Hazards, Air Operations Special Equipment, etc.):</p> <p>Some aircraft maybe unavailable to the Fire, if temporarily supporting fires in the surrounding area or initial attack.</p>		<p>4. MEDEVAC AIRCRAFT: Request as needed</p>	<p>TFR: #0/1009 Freq. 126.4500</p>																											
<p>* Helicopter personnel to be briefed by manager prior to missions:</p> <p>(1) Fly with lights on. (2) Maintain good communication and ensure adequate separation when operating with aircraft. (3) Be aware of changing flight conditions that include, dense smoke, and high variable winds. (4) All aircraft flight follow with ATGS. (5) Watch for numerous MTR, power line and tower hazards throughout the fire area. (6) Status of planned UAS missions.</p> <p>** <u>Ground personnel</u> - Avoid helicopter and fixed wing water and retardant drops, including approach and departure paths. Remember to drink water to avoid dehydration. Review the aviation section in IRPG. DIVS order water and suppressant support through ATGS or Helibase. Establish L.C.E.S. prior to engaging the fire and/or beginning tactical operations.</p> <p>*** Numbers 01 to 19 are reserved for helispots and should not be used for drop points (DPs).</p> <p>**** BE AWARE OF FATIGUE, TAKE LONGER BREAKS WHEN FLYING IN SMOKEY CONDITIONS.</p> <p>***** Report all TFR intrusions or retardant misapplications to Air Operations or Air Support as soon as possible.</p> <p style="text-align: center;">Thanks for being safe and keep up the good work.</p>		<p>Special Notes:</p> <p>If medical transport or medivac is needed, order aircraft through Air Attack or OR-RIC. ONG Hoist ordered through AOB. Roseburg Interagency Communications Center (OR-RIC) is the emergency backup contact.</p> <p>Twilight: 1944</p>	<p>Polygon (20 NM x 42 NM) 10,000' MSL Daylight Hours</p> <p>Consult the FAA website for any changes and/or additional details.</p> <hr/> <p>Myrtle Creek Helibase: N 42° 59.84' 619' Elev. W 123° 18.92' Toketee Airport Batch Plant: N 43° 13.41' 3361' Elev. W 122° 25.27' Glide Batch Plant: N 43° 18.961' 772' Elev. W 123° 04.428'</p> <p>[Note: See Air Ops Map for updates/detail.]</p>																											
<table border="1"> <thead> <tr> <th>6. PERSONNEL NAME</th> <th>Phone #</th> </tr> </thead> <tbody> <tr> <td>AOBD: Jay Matsen</td> <td>253-313-3591</td> </tr> <tr> <td>AOBD(t): Teresa Williamson</td> <td>479-264-6446</td> </tr> <tr> <td>ATGS: Steve Little</td> <td>828-778-2077</td> </tr> <tr> <td>ATGS(t): Jason Longfellow</td> <td>386-212-9871</td> </tr> <tr> <td>HLCO:</td> <td></td> </tr> <tr> <td>ODF ATGS: Robert Franson</td> <td>541-297-7470</td> </tr> <tr> <td>ASGS: Jeanne Bradley</td> <td>208-512-1518</td> </tr> <tr> <td>ASGS: Brad Bernardy</td> <td>601-540-6528</td> </tr> <tr> <td>HEBM: Kristina Sheppard</td> <td>541-821-2023</td> </tr> <tr> <td>SEAT Manager: Jordan Lane</td> <td>541-671-3688</td> </tr> <tr> <td>USFS UAO: Jim Dotson</td> <td>307-413-2024</td> </tr> <tr> <td>DFPA UAO: Rory Collins</td> <td>541-580-7158</td> </tr> <tr> <td>DFPA Dispatch</td> <td>541-672-6507 X121 or 138</td> </tr> </tbody> </table>	6. PERSONNEL NAME	Phone #	AOBD: Jay Matsen	253-313-3591	AOBD(t): Teresa Williamson	479-264-6446	ATGS: Steve Little	828-778-2077	ATGS(t): Jason Longfellow	386-212-9871	HLCO:		ODF ATGS: Robert Franson	541-297-7470	ASGS: Jeanne Bradley	208-512-1518	ASGS: Brad Bernardy	601-540-6528	HEBM: Kristina Sheppard	541-821-2023	SEAT Manager: Jordan Lane	541-671-3688	USFS UAO: Jim Dotson	307-413-2024	DFPA UAO: Rory Collins	541-580-7158	DFPA Dispatch	541-672-6507 X121 or 138	<p>7. FREQUENCY</p> <p>Air-Air Primary (A-9): 126.4500 Air-Air Secondary (A-10): 127.3500 A/G Primary (A-8): 172.6750 A/G Secondary (A-7): 172.4625 A/G Batch Plants (A-21): 173.9125 ODF IA Air-Air (Zone Primary): 134.7250 ODF IA A/G (Orange Net): 151.4375 Tx/Rx T156.7 OR-RIC Dispatch: Rx 170.025 (No Tone) Tx 166.300 (107.2) DFPA Dispatch: Rx 151.1600 (146.2) Tx 159.4275 (146.2) Helibase and Helispot Deck: 163.100 RBG Ramp for SEAT's: 123.975</p>	<p>8. FIXED-WING Avail / Type/ Make-Model / FAA N# / Base(s)</p> <p>AIRTANKERS: Available on request. SEATS: Available on request. ATGS/HLCO Aircraft: 47C, 11H, 112AA (A-26) and on request.</p> <p style="text-align: center;">(Additional relief available through OR-RIC/Dispatch)</p> <p>11H and 47C are on loan from DFPA/ODF.</p> <div style="border: 1px solid black; padding: 5px; margin-top: 10px;"> <p>10. OTHER RESOURCES</p> </div>
6. PERSONNEL NAME	Phone #																													
AOBD: Jay Matsen	253-313-3591																													
AOBD(t): Teresa Williamson	479-264-6446																													
ATGS: Steve Little	828-778-2077																													
ATGS(t): Jason Longfellow	386-212-9871																													
HLCO:																														
ODF ATGS: Robert Franson	541-297-7470																													
ASGS: Jeanne Bradley	208-512-1518																													
ASGS: Brad Bernardy	601-540-6528																													
HEBM: Kristina Sheppard	541-821-2023																													
SEAT Manager: Jordan Lane	541-671-3688																													
USFS UAO: Jim Dotson	307-413-2024																													
DFPA UAO: Rory Collins	541-580-7158																													
DFPA Dispatch	541-672-6507 X121 or 138																													

Roseburg Interagency Communications Center (OR-RIC)	541-957-3325	Air Guard: 168.6250 (110.9 Tx Tone) S33 (Madras) Unicom: 122.8 RDM (Redmond) Unicom: 122.95 16S (Myrtle Creek): 122.7 RBG (Roseburg) Unicom: 122.8 3S6 (Toketee) Unicom: 122.9 LMT (Klamath Falls) Unicom: 122.95	S-83 (Glide Plant) Helifire Support, Teresa Pitt 541-591-1135 E-115 (Glide Plant) Mark Jones Trucking, Erik, 541-430-2776 E-108 (3S6) Ireland Brothers, Seth, 541-531-3843 E-102 (3S6) Ireland Brothers, Scott, 541-530-3787 A-19 (3S6 Plant) Perimeter Solutions LP, Garred, 209-405-4516
--	---------------------	--	--

9. HELICOPTERS (Use Additional Sheets As Necessary)

FAA N#	TY	MAKE/MODEL	BASE	AVAIL	START	MANAGER	FAA N#	TY	MAKE/MODEL	BASE	AVAIL	START	MANAGER
0NH	2	UH-1H (on Loan)	16S	0900	1000	Dan Menk 541-731-4569	47C	3	Bell 206 L-4 (on Loan)	16S	0900	1000	
480	2	UH-IH++ (on Loan)	16S	0900	1000	Dan Menk 541-731-4569							
5MM	2	UH-IH++ (on Loan)	16S	0900	1000	Ricki Mock 541-733-0399							

220-ICS

TRAINING SPECIALIST MESSAGE

A Training Specialist is now on the incident.

All federal, state, and local government agency trainees working on position task books will need to register with the Incident Training Specialist in order to receive proper credit for your assignment.

The Incident Training Specialist, Erika Davis, can be reached at (850) 841-0038, Erika.Davis@USDA.GOV, MS Teams, FaceTime, Google Meet or WhatsApp.

All registration and close out will be conducted virtually.

Step 1: Use the QR code and complete the Registration Form. Send required documents (Red Card, front of PTB) to TNSP and you will be contacted. Blank copies of the Evaluation Record, Incident Performance Evaluation and link to exit interview will be emailed.

Step 2: Your Trainer should complete the:

- a) Performance Evaluation;
- b) Evaluation Record(s) (pages at end of task book); and
- c) Final Evaluator's Verification (page 2 of task book) if you are recommended for certification.

Step 3: Use the QR code and complete the Close Out Form. Send required documents (Evaluation Record, Incident Performance Evaluation) to the TNSP and you will be called to discuss how your assignment went.

Step 4: The TNSP will compile and email documentation for Trainee, Home Unit Training Officer, and incident documentation.

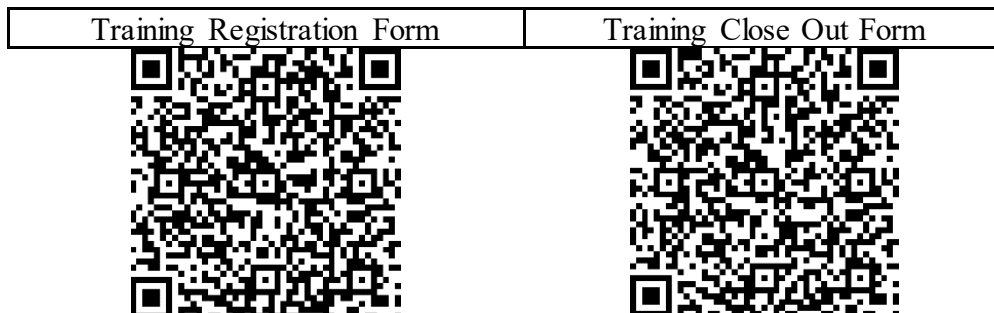

FOR FINANCE: Additional Information Needed

Mark Jones Trucking - please put your E# in the upper right corner of shift ticket

- C-2** North Reforestation - need new manifest
- C-6** Diamond Fire - need new manifest
- C-7** Miller Timber - need new manifest
- E-127** First Strike (Victoria Wickland) E# is E-8059
- E-31** First Strike (Tara Edwards) should be E-38
- E-92** Northwest Logging Inc. - Use on Shift Ticket for both log loader and transport
- E-9** First Strike (Armando Azuna) put E# in upper right corner of shift ticket

- E-103** ABC Lightning (Water Tender) put E# in upper right corner of shift ticket

- 0-96** Stufflebeam - put 0# in upper right corner of shift ticket



Contact Information:

Equipment Time: call Farley at 507-269-9041

Personnel Time: call Diane / Jean at 828-361-5361

Compensation & Claims: call Alice at 865-243-6222 or Pearl at 541-429-0200

***Remember ...start** a claim as soon as you can. You'll need supervisor signatures and witness statements. Don't wait until demob!

For electronic inbox:

2020.archiecreek.finance@firenet.gov



MEDICAL PLAN (ICS 206 WF)

Medical Incident Report					
FOR A NON-EMERGENCY INCIDENT, WORK THROUGH CHAIN OF COMMAND TO REPORT AND TRANSPORT INJURED PERSONNEL AS NECESSARY.					
FOR A MEDICAL EMERGENCY: IDENTIFY ON SCENE INCIDENT COMMANDER BY NAME AND POSITION AND ANNOUNCE "MEDICAL EMERGENCY" TO INITIATE RESPONSE FROM IMT COMMUNICATIONS/DISPATCH.					
Use the following items to communicate situation to communications/dispatch.					
1. CONTACT COMMUNICATIONS / DISPATCH (Verify correct frequency prior to starting report) <i>Ex: "Communications, Div. Alpha. Stand-by for Emergency Traffic."</i>					
2. INCIDENT STATUS: Provide incident summary (including number of patients) and command structure. <i>Ex: "Communications, I have a Red priority patient, unconscious, struck by a falling tree. Requesting air ambulance to Forest Road 1 at (Lat./Long.) This will be the Trout Meadow Medical, IC is TFLD Jones. EMT Smith is providing medical care."</i>					
Severity of Emergency / Transport Priority	<input type="checkbox"/> RED / PRIORITY 1 Life or limb threatening injury or illness. Evacuation need is IMMEDIATE <i>Ex: Unconscious, difficulty breathing, bleeding severely, 2° – 3° burns more than 4 palm sizes, heat stroke, disoriented.</i>				
	<input type="checkbox"/> YELLOW / PRIORITY 2 Serious Injury or illness. Evacuation may be DELAYED if necessary. <i>Ex: Significant trauma, unable to walk, 2° – 3° burns not more than 1-3 palm sizes.</i>				
	<input type="checkbox"/> GREEN / PRIORITY 3 Minor Injury or illness. Non-Emergency transport <i>Ex: Sprains, strains, minor heat-related illness.</i>				
Nature of Injury or Illness & Mechanism of Injury			<i>Brief Summary of Injury or Illness (Ex: Unconscious, Struck by Falling Tree)</i>		
Transport Request			<i>Air Ambulance / Short Haul/Hoist Ground Ambulance / Other</i>		
Patient Location			<i>Descriptive Location & Lat. / Long. (WGS84)</i>		
Incident Name			<i>Geographic Name + "Medical" (Ex: Trout Meadow Medical)</i>		
On-Scene Incident Commander			<i>Name of on-scene IC of Incident within an Incident (Ex: TFLD Jones)</i>		
Patient Care			<i>Name of Care Provider (Ex: EMT Smith)</i>		
3. INITIAL PATIENT ASSESSMENT: Complete this section for each patient as applicable (start with the most severe patient)					
Patient Assessment: See IRPG PAGE 106					
Treatment:					
4. TRANSPORT PLAN:					
Evacuation Location (if different): (Descriptive Location (drop point, intersection, etc.) or Lat. / Long.) Patient's ETA to Evacuation Location:					
Helispot / Extraction Site Size and Hazards:					
5. ADDITIONAL RESOURCES / EQUIPMENT NEEDS:					
<i>Example: Paramedic/EMT, Crews, Immobilization Devices, AED, Oxygen, Trauma Bag, IV/Fluid(s), Splints, Rope rescue, Wheeled litter, HAZMAT, Extrication</i>					
6. COMMUNICATIONS: Identify State Air/Ground EMS Frequencies and Hospital Contacts as applicable					
Function	Channel Name/Number	Receive (RX)	Tone/NAC *	Transmit (TX)	Tone/NAC *
COMMAND					
AIR-TO-GRND					
TACTICAL					
7. CONTINGENCY: Considerations: If primary options fail, what actions can be implemented in conjunction with primary evacuation method? Be thinking ahead.					
8. ADDITIONAL INFORMATION: Updates/Changes, etc.					
REMEMBER: Confirm ETA's of resources ordered. Act according to your level of training. Be Alert. Keep Calm. Think Clearly. Act Decisively.					