

# Archie Creek Fire

OR-UPF-000436 — P6NKL8 (0615)

THURSDAY, SEPTEMBER 24, 2020  
Day Operational Period  
0630-2000



SOUTHERN AREA RED IMT1  
Mike Dueitt, IC, Tim Keith, IC  
Charlie Patterson, ICT1(t)



Maps



IAP

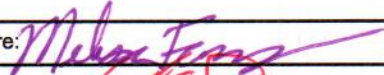

## INCIDENT OBJECTIVES (ICS 202)

<b>1. Incident Name:</b>	<b>2. Operational Period: DAY</b>	
ARCHIE CREEK	Date/Time From: 09/24/2020 0630 THU	Date/Time To: 09/24/2020 2000 THU
<b>3. Objective(s):</b>		
<p>1. Strategic suppression objectives are to minimize acres burned on private lands and O&amp;C lands managed by BLM. On Umpqua National Forest ownership, suppress the fire in the most efficient manner while maintaining a high probability of success protecting identified values.</p> <p>2. Tactical objectives will fit with strategic objectives for land ownership and will be based on effective and timely risk management and probability of success. Base all tactics on acceptable risk commensurate with values at risk.</p> <p>3. Values are first and foremost life, including responders and the public. Value priorities in order are:</p> <ul style="list-style-type: none"> <li>• responder and public safety,</li> <li>• private land values and community infrastructure,</li> <li>• improvements,</li> <li>• cultural and natural resources.</li> </ul> <p>4. Follow guidelines to minimize exposure of yourself and those you interact with from the Covid-19 virus. This generally includes daily monitoring, social distancing, hand washing, and wear masks when necessary.</p> <p>5. Provide timely information to the public, cooperators, local community, and host agency. Maintain or improve community and visitor relations through positive communications.</p> <p>6. Provide initial attack within the TFR.</p>		
<b>4. Operational Period Command Emphasis:</b>		
COVID mitigations. Take advantage of higher fuel moistures and rainfall affects.		
<b>General Situational Awareness:</b>		
<ul style="list-style-type: none"> <li>• Refer to the attached weather forecast provided by the FBAN.</li> <li>• Good personal hygiene, maintaining social distancing and the use of PPE are some of the most effective ways to protect ourselves and others from many illnesses</li> </ul>		
<b>5. Site Safety Plan Required?</b> Yes <input type="checkbox"/> No <input checked="" type="checkbox"/>		
<b>Approved Site Safety Plan(s) Located at:</b>		
<b>6. Incident Action Plan</b> (the items checked below are included in this Incident Action Plan):		
<input checked="" type="checkbox"/> ICS 202 <input checked="" type="checkbox"/> ICS 203 <input checked="" type="checkbox"/> ICS 204 <input checked="" type="checkbox"/> ICS 205 <input type="checkbox"/> ICS 205A <input checked="" type="checkbox"/> ICS 206	<input type="checkbox"/> ICS 207 <input type="checkbox"/> ICS 208 <input checked="" type="checkbox"/> ICS 220 <input type="checkbox"/> Map/Chart <input checked="" type="checkbox"/> Weather Forecast/Tides/Currents	<b>Other Attachments:</b> <input checked="" type="checkbox"/> SAFETY MESSAGE <input type="checkbox"/> _____ <input checked="" type="checkbox"/> COVID PRECAUTIONS & SCREENING TOOL <input checked="" type="checkbox"/> UNIT LOG
<b>7. Prepared by:</b> MISSY FORDER	<b>Position/Title:</b> PSC1 (T)	<b>Signature:</b> 
<b>8. Approved by Incident Commander:</b>		<b>Signature:</b> 
<b>ICS 202</b>	<b>IAP Page</b>	<b>Date/Time:</b> 09/23/2020 2000

## ORGANIZATION ASSIGNMENT LIST (ICS 203)

<b>1. Incident Name:</b>		<b>2. Operational Period:</b> DAY	
ARCHIE CREEK		Date/Time From: 09/24/2020 0630 THU	Date/Time To: 09/24/2020 2000 THU
<b>3. Incident Commander(s) and Command Staff:</b>		<b>SUPPLY UNIT</b> NINA DONLEY	
IC/UC	MIKE DUEITT; TIM KEITH CHARLIE PATTERSON (T)	<b>FACILITIES UNIT</b> CHRIS REVELS	
SAFETY OFFICER	BRAD LIDELL; MIKE COOK JOSE CASTRO (T)	<b>GROUND SUPPORT UNIT</b> PAT WRIGHT BO SULLIVAN	
INFORMATION OFFICER	BONNIE STRAWSER CATHERINE HIBBARD	<b>COMMUNICATIONS UNIT</b> JERRY PATRICK; RON REGAN DAVID RADZIVILL (T)	
LIAISON OFFICER	PAUL STEVENS; DAVE PARKER (T); ROBERT TRINCADO (T) ED CHRISTOPHER (T); STEVE PARRISH (T)	<b>MEDICAL UNIT</b> JOHN DUNZWEILER JOHN NOKES	
		<b>ORDERING MANAGER</b> KIMBERLY KITCHENS-HAYES (T)	
		<b>SECURITY UNIT</b> TOM NEAL; KAREN BRADFORD	
		<b>FOOD UNIT</b> JAMES LOWE; DAVID MALONE (T)	
<b>4. Agency/Organization Representative(s):</b>		<b>7. Operations Section:</b>	
<b>Agency/Organization</b>	<b>Name</b>	<b>OPS SECTION CHIEF</b> JEREMY BRAND; MIKE DAVIS (T)	
DOUGLAS FOREST PROTECTION ASSOC.	PATRICK SKRIP RORY COLLINS	<b>PLANNING OPS</b> MARK JAMIESON; JAMIE SCHWARTZ CHAD COOK (T)	
AGENCY ADMINISTRATOR - BLM	HEATHER WHITMAN MIKE KORN	<b>FIELD OPS</b> VICKY EDGE (EAST) PETE MYERS (WEST)	
AGENCY REP. - BLM	CHRIS FOSTER	<b>Branch I</b>	
AGENCY ADMINISTRATOR - FS	ALICE CARLTON SHERRY CHAMBERS	<b>BRANCH DIRECTOR</b> HEATH MORTON CORDELL TAYLOR (T)	
RESOURCE ADVISOR - BLM	RACHEL SCHOWALTER	<b>DIVISION/GROUP</b> R	BRYCE THOMAS MIKE TATEISHI (T)
RESOURCE ADVISOR - USFS	RON MCMULLIN	<b>DIVISION/GROUP</b> S	BUTCH GALBRAITH DUSTY CANNON (T)
<b>5. Planning Section:</b>		<b>DIVISION/GROUP</b> T	RYAN HUSSEY KIT COMPTON
<b>CHIEF</b>	MARG OLSON; TERRY PIERCE MISSY FORDER (T)	<b>DIVISION/GROUP</b> W	JESSICA DUARTE
<b>RESOURCES UNIT</b>	BARRY FARRELL; JESSICA VALDEZ SHAWNA LUND	<b>Branch II</b>	
<b>SITUATION UNIT</b>	SUSAN KETT JUSTIN ROBINSON (T)	<b>BRANCH DIRECTOR</b> DAVID WALKER	
<b>TRAINING SPECIALIST</b>	ERIKA DAVIS	<b>DIVISION/GROUP</b> A	ADAM SINKEY
<b>DOCUMENTATION UNIT</b>	PAT MCKNIGHT BASIA TROUT (T)	<b>DIVISION/GROUP</b> D	HEATHER GRIFFIN MIKE BROD (T)
<b>DEMOBILIZATION UNIT</b>	DONNA THOMAS	<b>DIVISION/GROUP</b> E	ALEX COX
<b>GIS SPECIALIST</b>	TOMMY BARNES; ERIC SCHMECKPEPER	<b>DIVISION/GROUP</b> F	DANA PEASE
		<b>Branch III</b>	
<b>TECHNOLOGY SUPPORT SPECIALIST</b>	JOE ASHBY; TONY FARMER JULIAN MARTINEZ (T); BRIAN PADDOCK (T)	<b>BRANCH DIRECTOR</b> SCOTT BEACHAM SPENCER GREGORY (T)	
<b>FIRE BEHAVIOR ANALYST</b>	GREG TITUS MIKE WARD (T)	<b>DIVISION/GROUP</b> H/K	KELLY CORNWALL; WARREN SHRUM (T)
<b>INCIDENT METEOROLOGIST</b>	BRETT LUTZ	<b>DIVISION/GROUP</b> N	WAYNE RUSHING JR BRAD WHITTINGTON (T)
		<b>DIVISION/GROUP</b> Q	DANNY CEDENO SARA BILLINGS (T)
<b>6. Logistics Section:</b>		<b>7b. Air Operations Branch:</b>	
<b>CHIEF</b>	LESLIE MORGAN; SALLY BROWNING JANE ARTEAGA (T);	<b>AIR OPS BRANCH</b> LYNNE HOWARD	
<b>SUPPORT BRANCH DIRECTOR</b>	DAVID MOODY (T)		
<b>9. Prepared By:</b>	<b>Name:</b> BARRY FARRELL	<b>Position/Title:</b> RESL	<b>Signature:</b>
ICS 203	IAP Page	<b>Date/Time:</b> 09/23/2020 2000	

## ORGANIZATION ASSIGNMENT LIST (ICS 203)

<b>1. Incident Name:</b>		<b>2. Operational Period:</b> DAY	
ARCHIE CREEK		Date/Time From: 09/24/2020 0630 THU	Date/Time To: 09/24/2020 2000 THU
DIRECTOR TERESA WILLIAMSON (T)			
AIR ATTACK SUPERVISOR	STEVE LITTLE JASON LONGFELLOW (T)		
AIR SUPPORT SUPERVISOR	BRAD BERNARDY JEANNE BRADLEY		
HELIBASE MANAGER	KRISTINA SHEPPARD		
<b>8. Finance/Administration Section:</b>			
CHIEF	SANDRA MORRIS		
TIME UNIT (PERSONNEL)	JEAN FRICK; DIANE LOWDER		
TIME UNIT (EQUIPMENT)	CATHERINE FARLEY		
COMPENSATION UNIT	ALICE BARNETTE PEARL COWAN		
COST UNIT	KIM WINKLER PAT MCCLELLAN (T)		
PROCUREMENT UNIT	SHANE LAVALLEY SHAWN HENDRICKSON (T)		
<b>9. Prepared By:</b>		<b>Signature:</b>	
Name: BARRY FARRELL			
Position/Title: RESL			
ICS 203	IAP Page	Date/Time: 09/23/2020 2000	



To: All Incident Personnel, Archie Creek 2020

As Southern Area National Type I Incident Commander, I am committed to a policy of “zero tolerance” of inappropriate behavior during incident operations. Any form of harassment, discriminatory practices, or disrespectful behavior will not be tolerated. Known or reported acts will be dealt with appropriately.

I am particularly concerned about the perception that alcohol has a place in any of the Incident facilities. It is not appropriate to indulge in alcoholic beverages during any fire assignment.

The National Team from the Southern Region has a policy of “NO ALCOHOL” from the time of dispatch until the time of physical release from the Incident. Members of the Team voluntarily comply with this policy; all incident personnel will be expected to do so also.

We endorse, support, and expect an attitude of mutual respect for all Incident personnel and the public we serve. We also, endorse the attitude and work ethic that places “Safety First, every time on every Incident.” We expect nothing less.

/s/ Mike Dueitt

Incident Commander

SAIMT 1



# Archie Creek Fire Weather Forecast



**FORECAST NO:** 15  
**UNIT:** OR- Umpqua NF  
**SHIFT DATE:** Thursday, Sep 24<sup>th</sup>, 2020  
**PREDICTION FOR:** 0600 - 0600  
**FORECAST ISSUED:** 1800 hrs. 9/23/20

**Incident Meteorologist:** Brett Lutz  
**SIGNED:**

**WEATHER DISCUSSION:**

In wake of the cold front that moved through last night, it will be mostly cloudy and cooler today. While scattered light showers are likely to occur mainly from late morning onward, little, if any, rain accumulation is expected during today's operational period. Winds will be much lighter, and generally from the west. Mostly cloudy conditions will hang around into Saturday with showers possible tonight through Saturday morning. The greatest chance of rain is late Friday into early Saturday. A rapid warm up is then expected early next week, with light to moderate east winds.

---

**Today (0600-1800):**

**Weather:** Mostly Cloudy. Scattered light showers, mainly over the high terrain, from late morning onward.

**High Temperatures:** 57-67°F. (24hr Trend: Down 10°F)

**Afternoon Humidity:** 45-65%, highest on the ridges. (24hr Trend: Up 15-20%)

**20 Foot Winds:**

**Valleys/Lower Slopes:** Down slope/drainage 5-10 mph early, then becoming up slope and up drainage 5-10 mph late morning through the afternoon.

**Upper Slopes & Ridges:** SW 5-10 mph with gusts 10-15 mph in the morning, becoming W 5-10 mph mid-late afternoon onward. (24hr Wind Trend: Up 10 to 20 mph)

**Transport Wind:** SW 15 mph in the morning, becoming WSW 10 mph in the afternoon.

**LAL:** 1.

**Inversion:** Weak at 2500ft MSL early.

**Chc of Wetting Rain (> or = to 0.25"):** 2%

**Afternoon Mixing Height:** 8,000ft MSL.

---

**Tonight (1800-0600):**

**Weather:** Mostly cloudy with a chance of showers, mainly in the evening.

**Low Temperatures:** 44° valley bottoms to 54° ridges. (24hr Trend: Down 3°F)

**Overnight Max Humidity:** 100%. (24hr Trend: No Change)

**20 Foot Winds:**

**Lower Slopes:** Up slope/drainage 5-10 mph, becoming light and variable mid-late evening, then Down slope/drainage 5-10 mph overnight.

**Upper Slopes:** WNW 5-10 mph in the evening becoming SW 5-10 mph with gusts 15 mph after midnight.

**LAL:** 1.

**Inversion:** Weak, at 3,000ft AGL late.

**Chc of Wetting Rain (> OR = to 0.25"):** 10%

---

**2-5 Day Outlook, Fri - Mon: \* Showers Friday PM into Saturday AM, then becoming Warmer & Drier \***

SW 20ft level winds 10 G20mph Fri, then WNW 5G15 mph Sat-Sun. NE winds 7 G15 mph Sun night-Mon. Temps 65-75F Fri-Sat, 75-85F Sun-Mon. Min RHs 50-70% Fri-Sat, 35-55% Sat-Sun. Max RHs 85-100%. Very warm to hot Tue-Wed afternoons with Max T near calendar day records. Moderate easterly winds Tue-Wed mornings.

---

**Observations from midnight through 1400 PDT Tuesday, 9/23/20:**

**North Bank (1913ft):** Temps 58F/77F, RH: 83%/35%, Pk Wind: S 24 G36mph @ 1411 PDT.

**Little River IRAWS (2100ft):** Temps: 57F/80F, RH: 72%/31%, Pk Wind: SSW 17 G26mph @ 1516 PDT.

**Grandad (2900ft):** Temps: 51F/75F, RH: 91%, 36%, Pk Wind: SSW 11 G27 mph @ 1447 PDT.

**Lookout Mtn PRAWS (4739ft):** Temps: 50F/66F, 66%, 46%, Pk Wind: NNE 7 G 19 mph @ 1220 PDT.

## FIRE BEHAVIOR FORECAST

<b>FORECAST NUMBER:</b> 15	<b>TYPE OF FIRE:</b> Wildland
<b>FIRE NAME:</b> Archie Creek	<b>OPERATIONAL PERIOD:</b> Day Shift
<b>DATE ISSUED:</b> 9/23/2020 <b>TIME ISSUED:</b> 1300	<b>SHIFT DATE:</b> Thursday, September 24, 2020
<b>UNIT:</b> Umpqua NF	<b>SIGNED:</b> Greg Titus, FBAN & Mike Ward, FBAN (t)

### WEATHER SUMMARY:

See weather forecast in IAP for detailed forecast.

### Local Thresholds for Elevated Fire Behavior– Watch Out

20-foot winds > 13 mph, RH under 25%, Temperature over 85°, 1,000-hour fuel moisture less than 12%.

### FIRE BEHAVIOR:

#### GENERAL:

Fire behavior will be very subdued today due to the overnight rainfall. No active fire spread is expected. Smoldering in stumps and duff in very sheltered areas will continue. No expected fire perimeter growth.

ERC's will be below average for this time of year. ERC values will have dropped considerably due to the rain event.

Rate of spread and flame lengths are based on **maximum values** for the fuel models shown, exposed fuels on steep slope.

Fuel Model	Rate of Spread	Flame Length
Grass/Shrub (GS2)	< 8 chains/hour < 10 feet/min	2 feet
Mature Timber (TU2 & TL5)	< 7 chains/hour < 8 feet/min	3 feet

In **one hour** a spot fire would be less than 3 acres.

**Probability of Ignition = 21%**

#### Specific Areas of Concern:

No areas of special concern today. All areas of the fire will be very subdued due to the overnight rainfall.

**AIR OPERATIONS:** Cloud cover could affect Air Operations.

#### SAFETY:

### Smoldering Fire – The Concealed Danger.

**Smoldering** is one stage of combustion of wildland fuels. It occurs after the flaming front has passed and is most commonly encountered during mop-up. Think of glowing embers.

The fundamental difference between **smoldering** and flaming combustion is that smoldering occurs on the surface of the solid rather than in the gas phase.

**Smoldering** occurs at a lower temperature than flaming combustion, thus it can be harder to detect. Feeling for heat with an ungloved hand may be needed to detect smoldering combustion.

**Smoldering** propagates in a creeping fashion, moving many times slower than flames.

**Smoldering** presents a significant hazard in wildland fire in that it can easily transition to a flaming fire. Think of that little ember hidden in a slash pile. With a decrease in fuel or oxygen, the fire reduces to embers and ash. This is a dangerous phase because any introduction of new fuel loads or increase in oxygen could reinvigorate the fire. This is the longest stage of a fire; in fact, it often takes weeks to fully extinguish all embers and firebrands from a large fire.

Mop-up of **smoldering** fire near containment lines is essential for complete containment and control of wildland fire.

**Smoldering** fire also emits toxic gases (e.g., carbon monoxide, cyanide, ammonia, etc.) and particulates at a higher yield than flaming fires. Rotate crews during heavy mop-up.

## Division/Group Assignment List (ICS 204 WF)

Controlled Unclassified Information//Basic

<b>1. Incident Name:</b>			<b>3.</b>			
ARCHIE CREEK			<b>I</b>	<b>R</b>		<b>Branch:</b>
<b>2. Operational Period:</b> DAY						<b>Division/Group:</b>
Date/Time From:	THU	Date/Time To:	THU			
09/24/2020 0630		09/24/2020 2000				
<b>4. Operations Personnel</b>						
<b>OPERATIONS CHIEF</b>	BRAND, DAVIS (T), MYERS JAMIESON, SCHWARTZ, COOK (T)		<b>BRANCH DIRECTOR</b>	HEATH MORTON CORDELL TAYLOR (T)		
<b>DIVISION/GROUP SUPERVISOR</b>	BRYCE THOMAS MIKE TATEISHI (9/25) (T)		<b>AIR ATTACK SUPERVISOR</b>	STEVE LITTLE JASON LONGFELLOW (T)		
<b>SAFETY OFFICER</b>	LARRY CONNELL					
<b>5. Resources Assigned this Period</b>						
Strike Team / Task Force / Resource Designator	LWD	Leader	Number Persons	Drop Off PT./Time	Pick Up PT./Time	
O-8117 TFLD	09/29	NATHAN AGALZOFF	1	GLIDE/0630	GLIDE/2000	
O-8138 TFLD (T)	09/27	DYLAN POTTER	1	GLIDE/0630	GLIDE/2000	
O-349 TFLD (T)	09/30	CHAD HOWARD	1	GLIDE/0630	GLIDE/2000	
C-44 HC2 FORT APACHE	10/02	MARK BURNETTE, NECHO EDWARDS (T)	20	GLIDE/0630	GLIDE/2000	
C-51 HC2 17075 - FRANCO REFORESTATION INC	10/05	ALEJANDRO CORONADO	20	GLIDE/0630	GLIDE/2000	
C-56 HC2 17119 - DUST BUSTERS PLUS LLC	10/05	KACY MORSE	20	GLIDE/0630	GLIDE/2000	
C-8003 HC2 PACIFIC COAST CONTRACTING INC	09/29	JOSE ARAUJO	20	GLIDE/0630	GLIDE/2000	
O-8130 FAL1	09/30	CHASE ELLIOT	1	GLIDE/0630	GLIDE/2000	
O-8131 FAL1	09/30	JACOB MITZKUS	1	GLIDE/0630	GLIDE/2000	
O-96 FMOD STUFFLEBEAM	09/25	JAMES BORG	2	GLIDE/0630	GLIDE/2000	
O-313 FMOD C & K WILDLAND FIRE, LLC - FALLER 4	09/30	THOMPSON/RONDEAU	2	GLIDE/0630	GLIDE/2000	
O-237 FELB ANDY K MURRIN	09/29	ANDY MURRIN	1	GLIDE/0630	GLIDE/2000	
E-142 ENG4 J3 CONTRACTING	10/01	MESHEL RAD	3	GLIDE/0630	GLIDE/2000	
E-134 ENG6 BIA ENGINE 761	09/30	MITCHELL KURTZ	2	GLIDE/0630	GLIDE/2000	
E-140 ENG6 S&L SERVICES 77	10/01	MITCHELL RUSHLOW	3	GLIDE/0630	GLIDE/2000	
E-213 ENG6 INBOUND LLC 1	10/01	ROSS NETTLESHIP	2	GLIDE/0630	GLIDE/2000	
E-8063 ENG6 DFPA - 15 (#11-15) (OR-73C)	09/25	SHANE TAYLOR	2	GLIDE/0630	GLIDE/2000	
E-8064 ENG6 DFPA - 17 (#10-17) (OR-73C)	09/25	JOSIAH BROWN	2	GLIDE/0630	GLIDE/2000	
<b>8. Division/Group Communication Summary</b>						
Function	Channel	RX Frequency N/W	RX Tone/NAC	TX Frequency N/W	TX Tone/NAC	Mode
TACTICAL	4	166.7250N	123.0	166.7250N	123.0	A
COMMAND	9	170.4500N	123.0	168.1000N	123.0	A
AIR TO GROUND	14	172.6750N		172.6750N		A
AIR TO GROUND	15	172.4625N		172.4625N		A
<b>9. Prepared By (Resource Unit Leader)</b>			<b>Approved By (Planning Section Chief)</b>		<b>Date</b>	<b>Time</b>
BARRY FARRELL			MISSY FORDER		09/23/2020	2000



**Division/Group Assignment List (ICS 204 WF)**  
**Controlled Unclassified Information//Basic**

<b>1. Incident Name:</b>				<b>3.</b>			
ARCHIE CREEK				<b>Branch:</b>		<b>Division/Group:</b>	
<b>2. Operational Period: DAY</b>				<b>I</b>		<b>R</b>	
Date/Time From: 09/24/2020 0630 THU		Date/Time To: 09/24/2020 2000 THU					
<b>4. Operations Personnel</b>							
<b>OPERATIONS CHIEF</b>		BRAND, DAVIS (T), MYERS JAMIESON, SCHWARTZ, COOK (T)		<b>BRANCH DIRECTOR</b>		HEATH MORTON CORDELL TAYLOR (T)	
<b>DIVISION/GROUP SUPERVISOR</b>		BRYCE THOMAS MIKE TATEISHI (9/25) (T)		<b>AIR ATTACK SUPERVISOR</b>		STEVE LITTLE JASON LONGFELLOW (T)	
<b>SAFETY OFFICER</b>		LARRY CONNELL					
<b>5. Resources Assigned this Period</b>							
Strike Team / Task Force / Resource Designator		LWD	Leader	Number Persons	Drop Off PT./Time	Pick Up PT./Time	
E-8065 ENG6 DFPA - 1 (#15-01) (OR-73C)		09/25	TUCKER CLEMENT	2	GLIDE/0630	GLIDE/2000	
E-255 ENG6 ENGINE - T6 - 1FDAW57R99EA20960		10/02	DAVE HAWKINS	2	GLIDE/0630	GLIDE/2000	
E-267 ENG6 ENGINE - T6 - 1FDWF37L41EA35604		10/02	KEVIN FLYNN	3	GLIDE/0630	GLIDE/2000	
E-164 WTS2 ABC LIGHTNING LLC 21		09/27	KURT FIGGHOBLYN	1	GLIDE/0630	GLIDE/2000	
E-205 WTS2 RUNDELL 10		09/28	SAM TILFORD	1	GLIDE/0630	GLIDE/2000	
O-408 HEQB		10/06	ROBERT CULP	1	GLIDE/0630	GLIDE/2000	
E-186 SKG2 JAMES E WOODWARD		09/29	TIM CROSS	2	GLIDE/0630	GLIDE/2000	
E-8091 EXCA PARKHURST EXCAVATION		09/25	CHRIS LATALL	1	GLIDE/0630	GLIDE/2000	
E-93 SHOVS KEVIN SAYLOR LOG LOADER		09/25	KEVIN SAYLOR	1	GLIDE/0630	GLIDE/2000	
E-8070 LOWB PARKHURST TRUCKING		09/25	PAUL BECK	1	GLIDE/0630	GLIDE/2000	
READ		10/07	WILLIAM KERWIN	1	GLIDE/0630	GLIDE/2000	
O-10003 READ JEFFREY MCENROE		10/07	JEFFREY MCENROE	1	GLIDE/0630	GLIDE/2000	
O-93 ARCH KELSEY ISABEL KNOX (T)		10/07	KELSEY KNOX	1	GLIDE/0630	GLIDE/2000	
O-10001 REAF TOM MCNAMARA		10/07	TOM MCNAMARA	1	GLIDE/0630	GLIDE/2000	
O-16.2 EMPF		09/23	NECOLE ANNE BAKER	1	GLIDE/0630	GLIDE/2000	
O-50 EMPF		09/25	JESSICA HURD	1	GLIDE/0630	GLIDE/2000	
O-167 EMTF		09/28	ZACH SPENCER	1	GLIDE/0630	GLIDE/2000	
<b>6. Control Operations/Work Assignments:</b>							
<b>8. Division/Group Communication Summary</b>							
Function	Channel	RX Frequency N/W	RX Tone/NAC	TX Frequency N/W	TX Tone/NAC	Mode	
TACTICAL	4	166.7250N	123.0	166.7250N	123.0	A	
COMMAND	9	170.4500N	123.0	168.1000N	123.0	A	
AIR TO GROUND	14	172.6750N		172.6750N		A	
AIR TO GROUND	15	172.4625N		172.4625N		A	
<b>9. Prepared By (Resource Unit Leader)</b>			<b>Approved By (Planning Section Chief)</b>			<b>Date</b>	<b>Time</b>
BARRY FARRELL			MISSY FORDER			09/23/2020	2000

**Division/Group Assignment List (ICS 204 WF)**  
**Controlled Unclassified Information//Basic**

<b>1. Incident Name:</b>		<b>3.</b>	
ARCHIE CREEK		<b>Branch:</b>  <b>I</b>	<b>Division/Group:</b>  <b>R</b>
<b>2. Operational Period: DAY</b>			
Date/Time From: 09/24/2020 0630	THU	Date/Time To: 09/24/2020 2000	THU

<b>4. Operations Personnel</b>			
<b>OPERATIONS CHIEF</b>	BRAND, DAVIS (T), MYERS JAMIESON, SCHWARTZ, COOK (T)	<b>BRANCH DIRECTOR</b>	HEATH MORTON CORDELL TAYLOR (T)
<b>DIVISION/GROUP SUPERVISOR</b>	BRYCE THOMAS MIKE TATEISHI (9/25) (T)	<b>AIR ATTACK SUPERVISOR</b>	STEVE LITTLE JASON LONGFELLOW (T)
<b>SAFETY OFFICER</b>	LARRY CONNELL		

**6. Control Operations/Work Assignments:**

**Task:** Patrol and construct fireline direct as possible from Thunder Mountain Road to Highway 138. Protect high value Susan Creek Bridge. Continue handline construction and gridding of spot fire areas around Little River Road and Emile Creek.

**Purpose:** Protection of improvements along highway 138 and Little River Road.

**End State:** To eliminate the threat to improvements and timber values.

**7. Special Instructions:**

- Ensure all invasive species protocols for water handling are followed.
- PIOs need pics and short video clips (hold phone sideways!) Email to 2020.archiecreek@firenet.gov or text to 912-286-3110 Include location info and your name.
- E-175 AMBU AMR (Medic 3) staged at middle school in Glide.
- Eckert EMTB and Small EMTB at Glide MEDL Yurt.

**8. Division/Group Communication Summary**

Function	Channel	RX Frequency N/W	RX Tone/NAC	TX Frequency N/W	TX Tone/NAC	Mode
TACTICAL	4	166.7250N	123.0	166.7250N	123.0	A
COMMAND	9	170.4500N	123.0	168.1000N	123.0	A
AIR TO GROUND	14	172.6750N		172.6750N		A
AIR TO GROUND	15	172.4625N		172.4625N		A

<b>9. Prepared By (Resource Unit Leader)</b>	<b>Approved By (Planning Section Chief)</b>	<b>Date</b>	<b>Time</b>
BARRY FARRELL	MISSY FORDER	09/23/2020	2000

**Division/Group Assignment List (ICS 204 WF)**  
**Controlled Unclassified Information//Basic**

<b>1. Incident Name:</b>			<b>3.</b>			
ARCHIE CREEK			<b>Branch:</b>		<b>Division/Group:</b>	
<b>2. Operational Period: DAY</b>			<b>I</b>		<b>S</b>	
Date/Time From: 09/24/2020 0630	THU	Date/Time To: 09/24/2020 2000				
<b>4. Operations Personnel</b>						
<b>OPERATIONS CHIEF</b>		BRAND, DAVIS (T), MYERS JAMIESON, SCHWARTZ, COOK (T)		<b>BRANCH DIRECTOR</b>		HEATH MORTON CORDELL TAYLOR (T)
<b>DIVISION/GROUP SUPERVISOR</b>		BUTCH GALBRATH DUSTY CANNON		<b>AIR ATTACK SUPERVISOR</b>		STEVEN LITTLE JASON LONGFELLOW (T)
<b>SAFETY OFFICER</b>		LARRY CONNELL				
<b>5. Resources Assigned this Period</b>						
Strike Team / Task Force / Resource Designator		LWD	Leader	Number Persons	Drop Off PT./Time	Pick Up PT./Time
O-8006 TFLD		10/06	BRENNAN PETTIBONE	1	GLIDE/0630	GLIDE/2000
O-8093 TFLD		09/30	AARON TOWNSEND	1	GLIDE/0630	GLIDE/2000
O-8119 TFLD		09/30	JUSTEN JOHANSEN	1	GLIDE/0630	GLIDE/2000
C-47 HC2 17050 - WEST COAST REFORESTATION INC		10/04	DANIEL J GUERRERO	20	GLIDE/0630	GLIDE/2000
C-8002 HC2 OREGON FOREST MANAGEMENT SERVICES INC.		09/25	AVEL SALGADO	12	GLIDE/0630	GLIDE/2000
O-8089 FELB		09/27	JOHN L ENOS	1	GLIDE/0630	GLIDE/2000
O-97 FMOD MILL CUTTING		09/25	MICHAEL LEWIS	2	GLIDE/0630	GLIDE/2000
E-131 ENG4 C2C WILDFIRE 703		10/06	ANTHONY MANETTA	3	GLIDE/0630	GLIDE/2000
E-135 ENG4 RAINIER WILDFIRE 10		09/30	MICHAEL SUTTON	3	GLIDE/0630	GLIDE/2000
E-210 ENG4 PACIFIC HABITAT AND FIRE		09/30	GARY ROBINSON	3	GLIDE/0630	GLIDE/2000
E-217 ENG4 LAVA RIVER FORESTRY 02		09/30	JAVIER CEJA	3	GLIDE/0630	GLIDE/2000
E-225 ENG5 COHO FORESTRY		10/02	IVAN	2	GLIDE/0630	GLIDE/2000
E-229 ENG5 J3 CONTRACTING		10/02	JACK MILLS	3	GLIDE/0630	GLIDE/2000
E-128 ENG6 PATRICK ENVIRONMENTAL #12		10/06	ASHLEY DICE	3	GLIDE/0630	GLIDE/2000
E-262 ENG6 FRANKO REFORESTATION #9		09/30	REBECCA PICKERING	3	GLIDE/0630	GLIDE/2000
E-8093 ENG6 DOUGLAS COUNTY WILDLAND		09/26	TONY RICE	2	GLIDE/0630	GLIDE/2000
E-103 WTS2 ABC LIGHTNING		09/25	MARK BRUCE	1	GLIDE/0630	GLIDE/2000
E-105 WTS2 IRELAND INC 46		09/25	CHRIS MCEWIN	1	GLIDE/0630	GLIDE/2000
<b>8. Division/Group Communication Summary</b>						
Function	Channel	RX Frequency N/W	RX Tone/NAC	TX Frequency N/W	TX Tone/NAC	Mode
TACTICAL	1	168.0500N	123.0	168.0500N	123.0	A
COMMAND	9	170.4500N	123.0	168.1000N	123.0	A
AIR TO GROUND	14	172.6750N		172.6750N		A
AIR TO GROUND	15	172.4625N		172.4625N		A
<b>9. Prepared By (Resource Unit Leader)</b>			<b>Approved By (Planning Section Chief)</b>		<b>Date</b>	<b>Time</b>
BARRY FARRELL			MISSY FORDER		09/23/2020	2000

**Division/Group Assignment List (ICS 204 WF)**  
**Controlled Unclassified Information//Basic**

<b>1. Incident Name:</b>				<b>3.</b>		
ARCHIE CREEK				<b>Branch:</b>  <b>I</b>	<b>Division/Group:</b>  <b>S</b>	
<b>2. Operational Period: DAY</b>						
Date/Time From: 09/24/2020 0630 THU		Date/Time To: 09/24/2020 2000 THU				
<b>4. Operations Personnel</b>						
<b>OPERATIONS CHIEF</b>		BRAND, DAVIS (T), MYERS JAMIESON, SCHWARTZ, COOK (T)		<b>BRANCH DIRECTOR</b>		HEATH MORTON CORDELL TAYLOR (T)
<b>DIVISION/GROUP SUPERVISOR</b>		BUTCH GALBRATH DUSTY CANNON		<b>AIR ATTACK SUPERVISOR</b>		STEVEN LITTLE JASON LONGFELLOW (T)
<b>SAFETY OFFICER</b>		LARRY CONNELL				
<b>5. Resources Assigned this Period</b>						
Strike Team / Task Force / Resource Designator		LWD	Leader	Number Persons	Drop Off PT./Time	Pick Up PT./Time
E-106 WTS2 IRELAND INC 1		09/25	THOMAS BRIM	1	GLIDE/0630	GLIDE/2000
E-110 WTS2 SHAD STUFFLEBEAM CUTTING		09/25	TREVER WHETZEL	1	GLIDE/0630	GLIDE/2000
E-115 WTS2 MARK JONES TRUCKING #43		10/04	GUY FRANTZ	1	GLIDE/0630	GLIDE/2000
E-265 WTS2 SUGDEN FIRE		10/02	TOM SUGDEN	1	GLIDE/0630	GLIDE/2000
E-266 WTS2 MILLER TIMBER SERVICES 1NPCXPEX4HD421224		10/02	ROBERT EVANS	1	GLIDE/0630	GLIDE/2000
E-8053 WTS2 PARKHURST TRUCKING		09/24	KEN OLSON	1	GLIDE/0630	GLIDE/2000
E-8108 WTT2 RYAN PARKHURST TRUCKING		09/29	DUSTIN WETZEL	1	GLIDE/0630	GLIDE/2000
E-8177 WTT2 PARKHURST			JESSIE DUBIOUS	1	GLIDE/0630	GLIDE/2000
E-95 DOZ2 MARK JONES TRUCKING		09/25	GARY TOLLESON	2	GLIDE/0630	GLIDE/2000
E-65 SKG2 OUTBACK WILDFIRE		09/24	JOHN PEARSON	2	GLIDE/0630	GLIDE/2000
E-66 SKG2 BAR 4E WELDING		10/05	TY MITCHELL	2	GLIDE/0630	GLIDE/2000
E-90 FEL2 MARK JONES TRUCKING INC FELLER BUNCHER,		09/24		1	GLIDE/0630	GLIDE/2000
E-8113 SKD2 TOWER TIMBER SERVICES INC		10/03	NOEC QUEZANA	1	GLIDE/0630	GLIDE/2000
E-161 MAST JERRY SWEARINGEN CONSTRUCTION INC.		09/30	JERRY SWEARINGEN	2	GLIDE/0630	GLIDE/2000
E-8133 LOG LOADER WEBBER LOGGING			JOHN FITZPATRIC		GLIDE/0630	GLIDE/2000
E-8050 LOWB MARK JONES TRUCKING		09/24	SHANE BRACK	2	GLIDE/0630	GLIDE/2000
READ		10/07	WILLIAM KERWIN	1	GLIDE/0630	GLIDE/2000
O-93 ARCH KELSEY ISABEL KNOX (T)		10/07	KELSEY KNOX (T)	1	GLIDE/0630	GLIDE/2000
<b>8. Division/Group Communication Summary</b>						
Function	Channel	RX Frequency N/W	RX Tone/NAC	TX Frequency N/W	TX Tone/NAC	Mode
TACTICAL	1	168.0500N	123.0	168.0500N	123.0	A
COMMAND	9	170.4500N	123.0	168.1000N	123.0	A
AIR TO GROUND	14	172.6750N		172.6750N		A
AIR TO GROUND	15	172.4625N		172.4625N		A
<b>9. Prepared By (Resource Unit Leader)</b>			<b>Approved By (Planning Section Chief)</b>		<b>Date</b>	<b>Time</b>
BARRY FARRELL			MISSY FORDER		09/23/2020	2000

**Division/Group Assignment List (ICS 204 WF)**  
**Controlled Unclassified Information//Basic**

<b>1. Incident Name:</b>			<b>3.</b>			
ARCHIE CREEK			<b>Branch:</b>		<b>Division/Group:</b>	
<b>2. Operational Period: DAY</b>			<b>I</b>		<b>S</b>	
Date/Time From: 09/24/2020 0630 THU		Date/Time To: 09/24/2020 2000 THU				
<b>4. Operations Personnel</b>						
<b>OPERATIONS CHIEF</b>		BRAND, DAVIS (T), MYERS JAMIESON, SCHWARTZ, COOK (T)		<b>BRANCH DIRECTOR</b>		HEATH MORTON CORDELL TAYLOR (T)
<b>DIVISION/GROUP SUPERVISOR</b>		BUTCH GALBRATH DUSTY CANNON		<b>AIR ATTACK SUPERVISOR</b>		STEVEN LITTLE JASON LONGFELLOW (T)
<b>SAFETY OFFICER</b>		LARRY CONNELL				
<b>5. Resources Assigned this Period</b>						
Strike Team / Task Force / Resource Designator		LWD	Leader	Number Persons	Drop Off PT./Time	Pick Up PT./Time
O-10003 READ JEFFREY MCENROE		10/07	JEFFREY MCENROE	1	GLIDE/0630	GLIDE/2000
O-331 EMTF		10/02	NICHOLAS EBLIN	1	GLIDE/0630	GLIDE/2000
O-50 EMPF JESSICA HURD		09/25	JESSICA HURD	1	GLIDE/0630	GLIDE/2000
<b>6. Control Operations/Work Assignments:</b>						
<p><b>Task:</b> Assist in structure protection along Little River Road to minimize fire spread around structures. Continue fuel reduction efforts around Wolf Creek Job Corp area. Hold control lines and continue scouting locations for line along Shivigny Creek.</p> <p><b>Purpose:</b> Protection of improvements along Little River Road and Wolf Creek Job Corp.</p> <p><b>End State:</b> To eliminate the threat to improvements and timber values.</p>						
<b>7. Special Instructions:</b>						
<ul style="list-style-type: none"> <li>• DFPA TF will be available to bump around to critical high priority areas in Branch I and II.</li> <li>• DFPA TF is identified for I.A.</li> <li>• Identity IA resources.</li> <li>• All REAFs will check in and out of Division with DIVS.</li> <li>• During falling operations, ensure flaggers are in place when working on major roads.</li> <li>• Ensure all invasive species protocols for water handling are followed.</li> <li>• PIOs need pics and short video clips (hold phone sideways!) Email to 2020.archiecreek@firenet.gov or text to 912-286-3110 Include location info and your name.</li> <li>• E-175 AMBU AMR (Medic 3) staged at middle school in Glide.</li> <li>• Eckert EMTB and Small EMTB at Glide MEDL Yurt.</li> </ul>						
<b>8. Division/Group Communication Summary</b>						
Function	Channel	RX Frequency N/W	RX Tone/NAC	TX Frequency N/W	TX Tone/NAC	Mode
TACTICAL	1	168.0500N	123.0	168.0500N	123.0	A
COMMAND	9	170.4500N	123.0	168.1000N	123.0	A
AIR TO GROUND	14	172.6750N		172.6750N		A
AIR TO GROUND	15	172.4625N		172.4625N		A
<b>9. Prepared By (Resource Unit Leader)</b>			<b>Approved By (Planning Section Chief)</b>		<b>Date</b>	<b>Time</b>
BARRY FARRELL			MISSY FORDER		09/23/2020	2000

**Division/Group Assignment List (ICS 204 WF)**  
**Controlled Unclassified Information//Basic**

<b>1. Incident Name:</b>				<b>3.</b>		
ARCHIE CREEK				<b>Branch:</b>  <b>I</b>	<b>Division/Group:</b>  <b>T</b>	
<b>2. Operational Period: DAY</b>						
Date/Time From: 09/24/2020 0630 THU		Date/Time To: 09/24/2020 2000 THU				
<b>4. Operations Personnel</b>						
<b>OPERATIONS CHIEF</b>		BRAND, DAVIS (T), MYERS JAMIESON, SCHWARTZ, COOK (T)		<b>BRANCH DIRECTOR</b>		HEATH MORTON CORDELL TAYLOR (T)
<b>DIVISION/GROUP SUPERVISOR</b>		RYAN HUSSEY KIT COMPTON		<b>AIR ATTACK SUPERVISOR</b>		STEVE LITTLE JASON LONGFELLOW (T)
<b>SAFETY OFFICER</b>		LARRY CONNELL				
<b>5. Resources Assigned this Period</b>						
Strike Team / Task Force / Resource Designator		LWD	Leader	Number Persons	Drop Off PT./Time	Pick Up PT./Time
C-8001 HC2 FRANCO REFORESTATION INC		09/24	A. LEO	20	GLIDE/0630	GLIDE/2000
C-2 HC2 17063 - NORTH REFORESTATION INC		09/24	JOSE RINCON	20	GLIDE/0630	GLIDE/2000
O-8017 FAL1		09/29	KEVIN DALE	1	GLIDE/0630	GLIDE/2000
O-8018 FAL1		09/29	MARCOS RIVIERA	1	GLIDE/0630	GLIDE/2000
O-18 HEQB		09/25	CURTIS SMITH	1	GLIDE/0630	GLIDE/2000
O-54 HEQB (T)		09/25	LEMUEL HOLMES	1	GLIDE/0630	GLIDE/2000
E-121 ENG4 PACIFIC OASIS INC 49		09/25	CASEY DOWNS	3	GLIDE/0630	GLIDE/2000
E-122 ENG6 GRAYBACK FORESTRY ENGINE 25		09/24	JOHN FISH	2	GLIDE/0630	GLIDE/2000
E-129 ENG6 ARROWHEAD FORESTY LLC 77		09/29	TYSON HUNT	3	GLIDE/0630	GLIDE/2000
E-130 ENG6 S&L SERVICES 4		09/29	CLINT ADKINS	2	GLIDE/0630	GLIDE/2000
E-8168 ENG6 BERNALILLO COUNTY FD		10/01	ANGEL ALVARDO	2	GLIDE/0630	GLIDE/2000
E-8169 ENG6 FORESTRY DIVISION - BERNALILLO ENGINE 62		10/01	ROB BARR	4	GLIDE/0630	GLIDE/2000
E-8170 ENG6 ENGINE - T6 - NMN3S - ENGINE 32 (STATE ENGINE 32) (NM-		10/01		4	GLIDE/0630	GLIDE/2000
E-8171 ENG6 ENGINE - T6 - NMN4S - LAS VEGAS STATE FORESTRY - ENGIN		10/01		2	GLIDE/0630	GLIDE/2000
E-8172 ENG6 ENGINE - T6 - NMN5S0014 - RUIDOSO FIRE - E14 - 17640 (		10/01	SEAN KELLER	2	GLIDE/0630	GLIDE/2000
E-8173 ENG6 MCKINLEY COUNTY FD		10/01	NALTON PABLO	3	GLIDE/0630	GLIDE/2000
E-8174 ENG6 SANDOVAL COUNTY FD		10/01	ANDREW CHAVEZ	3	GLIDE/0630	GLIDE/2000
<b>8. Division/Group Communication Summary</b>						
Function	Channel	RX Frequency N/W	RX Tone/NAC	TX Frequency N/W	TX Tone/NAC	Mode
TACTICAL	2	168.2000N	123.0	168.2000N	123.0	A
COMMAND	7	171.8250N	123.0	168.4250N	123.0	A
COMMAND	9	170.4500N	123.0	168.1000N	123.0	A
AIR TO GROUND	14	172.6750N		172.6750N		A
AIR TO GROUND	15	172.4625N		172.4625N		A
<b>9. Prepared By (Resource Unit Leader)</b>			<b>Approved By (Planning Section Chief)</b>		<b>Date</b>	<b>Time</b>
BARRY FARRELL			MISSY FORDER		09/23/2020	2000

**Division/Group Assignment List (ICS 204 WF)**  
**Controlled Unclassified Information//Basic**

<b>1. Incident Name:</b>			<b>3.</b>			
ARCHIE CREEK			<b>Branch:</b>		<b>Division/Group:</b>	
<b>2. Operational Period: DAY</b>			<b>I</b>		<b>T</b>	
Date/Time From: 09/24/2020 0630 THU		Date/Time To: 09/24/2020 2000 THU				
<b>4. Operations Personnel</b>						
<b>OPERATIONS CHIEF</b>		BRAND, DAVIS (T), MYERS JAMIESON, SCHWARTZ, COOK (T)		<b>BRANCH DIRECTOR</b>		HEATH MORTON CORDELL TAYLOR (T)
<b>DIVISION/GROUP SUPERVISOR</b>		RYAN HUSSEY KIT COMPTON		<b>AIR ATTACK SUPERVISOR</b>		STEVE LITTLE JASON LONGFELLOW (T)
<b>SAFETY OFFICER</b>		LARRY CONNELL				
<b>5. Resources Assigned this Period</b>						
Strike Team / Task Force / Resource Designator		LWD	Leader	Number Persons	Drop Off PT./Time	Pick Up PT./Time
E-8175 PU		10/01	NATE MILLER	1	GLIDE/0630	GLIDE/2000
E-96 DOZ2 SCHRODER		09/25	JASON SCHROEDER	1	GLIDE/0630	GLIDE/2000
E-97 DOZ3 DOZER		10/02	ED STRATTON	2	GLIDE/0630	GLIDE/2000
E-104 WTS2 B ROCK READY		09/25	ORBIE MESHEW	1	GLIDE/0630	GLIDE/2000
E-114 WTS2 BELLOIR TRUCKING #3		09/27	RYAN BELLOIR	1	GLIDE/0630	GLIDE/2000
E-8054 MAST SCOTT MARSHALL TRUCKING		10/09	BENNY HOKUM	2	GLIDE/0630	GLIDE/2000
O-93 ARCH KELSEY ISABEL KNOX (T)		10/07	KELSEY KNOX	1	GLIDE/0630	GLIDE/2000
READ		10/07	WILLIAM KERWIN	1	GLIDE/0630	GLIDE/2000
O-331 EMTF		10/02	NICHOLAS EBLIN	1	GLIDE/0630	GLIDE/2000
O-50 EMPF JESSICA HURD		09/25	JESSICA HURD	1	GLIDE/0630	GLIDE/2000
<b>6. Control Operations/Work Assignments:</b>						
<p><b>Task:</b> Continue structure protection efforts along Little River Road. Continue direct line construction where possible. Continue mop up along control line as resources become available. Begin/continue scouting and assessing rehab needs on private and BLM.</p> <p><b>Purpose:</b> Protection of improvements along Little River Road and subdivisions south of Glide.</p> <p><b>End State:</b> To eliminate the threat to improvements and timber values.</p>						
<b>7. Special Instructions:</b>						
<b>8. Division/Group Communication Summary</b>						
Function	Channel	RX Frequency N/W	RX Tone/NAC	TX Frequency N/W	TX Tone/NAC	Mode
TACTICAL	2	168.2000N	123.0	168.2000N	123.0	A
COMMAND	7	171.8250N	123.0	168.4250N	123.0	A
COMMAND	9	170.4500N	123.0	168.1000N	123.0	A
AIR TO GROUND	14	172.6750N		172.6750N		A
AIR TO GROUND	15	172.4625N		172.4625N		A
<b>9. Prepared By (Resource Unit Leader)</b>			<b>Approved By (Planning Section Chief)</b>		<b>Date</b>	<b>Time</b>
BARRY FARRELL			MISSY FORDER		09/23/2020	2000

## Division/Group Assignment List (ICS 204 WF)

Controlled Unclassified Information//Basic

<b>1. Incident Name:</b>			<b>3.</b>			
ARCHIE CREEK			<b>I</b>	<b>T</b>		
<b>2. Operational Period: DAY</b>						
Date/Time From: 09/24/2020 0630	THU	Date/Time To: 09/24/2020 2000	THU			
<b>4. Operations Personnel</b>						
<b>OPERATIONS CHIEF</b>	BRAND, DAVIS (T), MYERS JAMIESON, SCHWARTZ, COOK (T)		<b>BRANCH DIRECTOR</b>	HEATH MORTON CORDELL TAYLOR (T)		
<b>DIVISION/GROUP SUPERVISOR</b>	RYAN HUSSEY KIT COMPTON		<b>AIR ATTACK SUPERVISOR</b>	STEVE LITTLE JASON LONGFELLOW (T)		
<b>SAFETY OFFICER</b>	LARRY CONNELL					
<b>7. Special Instructions:</b>						
<ul style="list-style-type: none"> <li>Identity IA resources.</li> <li>All REAFs will check in and out of Division with DIVS.</li> <li>During falling operations, ensure flaggers are in place when working on major roads.</li> <li>Ensure all invasive species protocols for water handling are followed.</li> <li>PIOs need pics and short video clips (hold phone sideways!) Email to 2020.archiecreek@firenet.gov or text to 912-286-3110 Include location info and your name.</li> <li>E-175 AMBU AMR (Medic 3) staged at middle school in Glide.</li> <li>Eckert EMTB and Small EMTB at Glide MEDL Yurt.</li> </ul>						
<b>8. Division/Group Communication Summary</b>						
Function	Channel	RX Frequency N/W	RX Tone/NAC	TX Frequency N/W	TX Tone/NAC	Mode
TACTICAL	2	168.2000N	123.0	168.2000N	123.0	A
COMMAND	7	171.8250N	123.0	168.4250N	123.0	A
COMMAND	9	170.4500N	123.0	168.1000N	123.0	A
AIR TO GROUND	14	172.6750N		172.6750N		A
AIR TO GROUND	15	172.4625N		172.4625N		A
<b>9. Prepared By (Resource Unit Leader)</b>			<b>Approved By (Planning Section Chief)</b>		<b>Date</b>	<b>Time</b>
BARRY FARRELL			MISSY FORDER		09/23/2020	2000



**Division/Group Assignment List (ICS 204 WF)**  
**Controlled Unclassified Information//Basic**

<b>1. Incident Name:</b>			<b>3.</b>			
ARCHIE CREEK			<b>Branch:</b>		<b>Division/Group:</b>	
<b>2. Operational Period:</b> DAY			<b>I</b>		<b>W</b>	
Date/Time From: 09/24/2020 0630 THU		Date/Time To: 09/24/2020 2000 THU				
<b>4. Operations Personnel</b>						
<b>OPERATIONS CHIEF</b>		BRAND, DAVIS (T), MYERS JAMIESON, SCHWARTZ, COOK (T)		<b>BRANCH DIRECTOR</b>		HEATH MORTON CORDELL TAYLOR (T)
<b>DIVISION/GROUP SUPERVISOR</b>		JESSICA DUARTE		<b>AIR ATTACK SUPERVISOR</b>		STEVE LITTLE JASON LONGFELLOW (T)
<b>SAFETY OFFICER</b>		LARRY CONNELL				
<b>5. Resources Assigned this Period</b>						
Strike Team / Task Force / Resource Designator		LWD	Leader	Number Persons	Drop Off PT./Time	Pick Up PT./Time
O-8116 TFLD		09/30	CHAD HOWARD	1	GLIDE/0630	GLIDE/2000
O-20 TFLD		09/25	FORREST BLACKBEAR	1	GLIDE/0630	GLIDE/2000
C-1 HC2 WILLAMETTE VALLEY		09/24	VINCENTE MONTANO	20	GLIDE/0630	GLIDE/2000
C-54 HC2 17001 - PATRICK ENVIRONMENTAL INC		10/05	JOSH BARNEY	20	GLIDE/0630	GLIDE/2000
O-XX FAL1		09/24	DANNY HAMILTON	1	GLIDE/0630	GLIDE/2000
E-123 ENG4 TORRES CONTRACTING 3		09/25	CHAD CORWIN	3	GLIDE/0630	GLIDE/2000
E-137 ENG5 WEST COAST WILDFIRE 89		09/28	LEVI GOOLSBY	3	GLIDE/0630	GLIDE/2000
E-234 ENG5 METHOW RIVER WILDFIRE 13		09/30	TODD FRIESZ	3	GLIDE/0630	GLIDE/2000
E-132 ENG6 HIGH COUNTRY 1030		09/28	TARYN THOMAS	3	GLIDE/0630	GLIDE/2000
E-8126 ENG6 DIAMOND FIRE		09/26	JOSHUA STEWARD	2	GLIDE/0630	GLIDE/2000
E-8055 ENG6 1ST STRIKE		09/25	ROBERT HUMBERT	3	GLIDE/0630	GLIDE/2000
E-204 WTS2 GENE WHITAKER INC. 008		09/28	MICHAL JACKSON	1	GLIDE/0630	GLIDE/2000
E-8000 WTT2 BELLOIR TRUCKING			DARREN BELLOIR	1	GLIDE/0630	GLIDE/2000
E-101 WTS2 DONALD KIDD 56136			DONALD KIDD	1	GLIDE/0630	GLIDE/2000
READ		10/07	WILLIAM KERWIN	1	GLIDE/0630	GLIDE/2000
O-10001 REAF TOM MCNAMARA		10/07	TOM MCNAMARA	1	GLIDE/0630	GLIDE/2000
O-93 ARCH KELSEY ISABEL KNOX (T)		10/07	KELSEY KNOW (T)	1	GLIDE/0630	GLIDE/2000
O-10003 READ JEFFREY MCENROE		10/07	JEFFREY MCENROE	1	GLIDE/0630	GLIDE/2000
O-168 EMTF		09/28	ABEL ALEJO	1	GLIDE/0630	GLIDE/2000
<b>8. Division/Group Communication Summary</b>						
Function	Channel	RX Frequency N/W	RX Tone/NAC	TX Frequency N/W	TX Tone/NAC	Mode
TACTICAL	5	166.7750N	123.0	166.7750N	123.0	A
COMMAND	7	171.8250N	123.0	168.4250N	123.0	A
AIR GUARD	14	172.6750N		172.6750N		A
AIR TO GROUND	15	172.4625N		172.4625N		A
<b>9. Prepared By (Resource Unit Leader)</b>			<b>Approved By (Planning Section Chief)</b>		<b>Date</b>	<b>Time</b>
BARRY FARRELL			MISSY FORDER		09/23/2020	2000

**Division/Group Assignment List (ICS 204 WF)**  
**Controlled Unclassified Information//Basic**

<b>1. Incident Name:</b>		<b>3.</b>	
ARCHIE CREEK		<b>Branch:</b>  <b>I</b>	<b>Division/Group:</b>  <b>W</b>
<b>2. Operational Period: DAY</b>			
Date/Time From: 09/24/2020 0630	THU	Date/Time To: 09/24/2020 2000	THU

<b>4. Operations Personnel</b>			
<b>OPERATIONS CHIEF</b>	BRAND, DAVIS (T), MYERS JAMIESON, SCHWARTZ, COOK (T)	<b>BRANCH DIRECTOR</b>	HEATH MORTON CORDELL TAYLOR (T)
<b>DIVISION/GROUP SUPERVISOR</b>	JESSICA DUARTE	<b>AIR ATTACK SUPERVISOR</b>	STEVE LITTLE JASON LONGFELLOW (T)
<b>SAFETY OFFICER</b>	LARRY CONNELL		

**6. Control Operations/Work Assignments:**

**Task:** Continue mop up and secure around the structures at Glide, Idleld Park and north to Scott Mountain. Ensure protection of communication infrastructure on Scott Mountain. Continue Bar L subdivision structure assessment.

**Purpose:** Protection of improvements along Little River Road and subdivisions south of Glide.

**End State:** To eliminate the threat to improvements and timber values.

**7. Special Instructions:**

- Identity IA resources.
- During falling operations, ensure flaggers are in place when working on major roads.
- Ensure all invasive species protocols for water handling are followed.
- PIOs need pics and short video clips (hold phone sideways!) Email to 2020.archiecreek@firenet.gov or text to 912-286-3110 Include location info and your name.
- E-175 AMBU AMR (Medic 3) staged at middle school in Glide.
- Eckert EMTB and Small EMTB at Glide MEDL Yurt.

<b>8. Division/Group Communication Summary</b>						
Function	Channel	RX Frequency N/W	RX Tone/NAC	TX Frequency N/W	TX Tone/NAC	Mode
TACTICAL	5	166.7750N	123.0	166.7750N	123.0	A
COMMAND	7	171.8250N	123.0	168.4250N	123.0	A
AIR GUARD	14	172.6750N		172.6750N		A
AIR TO GROUND	15	172.4625N		172.4625N		A

<b>9. Prepared By (Resource Unit Leader)</b>	<b>Approved By (Planning Section Chief)</b>	<b>Date</b>	<b>Time</b>
BARRY FARRELL	MISSY FORDER	09/23/2020	2000

**Division/Group Assignment List (ICS 204 WF)**  
**Controlled Unclassified Information//Basic**

<b>1. Incident Name:</b>				<b>3.</b>		
ARCHIE CREEK				<b>II</b>	<b>A</b>	
<b>2. Operational Period: DAY</b>						
Date/Time From: 09/24/2020 0630 THU		Date/Time To: 09/24/2020 2000 THU				
<b>4. Operations Personnel</b>						
<b>OPERATIONS CHIEF</b>		BRAND, DAVIS (T), MYERS JAMIESON, SCHWARTZ, COOK (T)		<b>BRANCH DIRECTOR</b>		DAVID WALKER
<b>DIVISION/GROUP SUPERVISOR</b>		ADAM SINKEY		<b>AIR ATTACK SUPERVISOR</b>		STEVE LITTLE JASON LONGFELLOW (T)
<b>SAFETY OFFICER</b>		LARRY CONNELL				
<b>5. Resources Assigned this Period</b>						
Strike Team / Task Force / Resource Designator		LWD	Leader	Number Persons	Drop Off PT./Time	Pick Up PT./Time
C-50 HC2 17068 - FRANCO REFORESTATION INC		10/05	FERNANDO CERVENTEZ	20	GASSY CREEK CAMP/0630	GASSY CREEK CAMP/2000
O-8128 FAL1 HENDERSON, DANNY		09/30	DANNY HENDERSON	1	GASSY CREEK CAMP/0630	GASSY CREEK CAMP/2000
O-8129 FAL1 TYLER PACHECO		09/30	TYLER PACHECO	1	GASSY CREEK CAMP/0630	GASSY CREEK CAMP/2000
O-8132 FAL1 CUTRITE INC		10/03	BRADY KENNEDY	1	GASSY CREEK CAMP/0630	GASSY CREEK CAMP/2000
O-8133 FAL1 CUTRITE INC		10/03	BRAD PETERSON	1	GASSY CREEK CAMP/0630	GASSY CREEK CAMP/2000
E-221 ENG4 BIG STATE WILDFIRE- TYPE 4 1FDAW57R49EA19778		10/02	GRAHAM MAGEE	3	GASSY CREEK CAMP/0630	GASSY CREEK CAMP/2000
E-224 ENG4 CHEWACK WILDFIRE		10/01	ANDREW GRAVES	3	GASSY CREEK CAMP/0630	GASSY CREEK CAMP/2000
E-219 ENG4 BASIN WILDLAND		10/01	JOHN SCHALO	3	GASSY CREEK CAMP/0630	GASSY CREEK CAMP/2000
E-233 ENG5 LL MEADOW 75		10/01	DAMIAN RAMON	3	GASSY CREEK CAMP/0630	GASSY CREEK CAMP/2000
E-216 ENG5 WESTCOAST WILDFIRE		10/01	ROGER HOLLOWAY	3	GASSY CREEK CAMP/0630	GASSY CREEK CAMP/2000
E-220 ENG5 AMERICA LAND SERVICE 01		09/30	CHRIS MARTINSON	2	GASSY CREEK CAMP/0630	GASSY CREEK CAMP/2000
E-222 ENG6 LONE WOLF WILDFIRE 44		10/01	BRIAN FLEGEL	2	GASSY CREEK CAMP/0630	GASSY CREEK CAMP/2000
E-141 ENG6 MALHEUR REFUGE		10/02	ANES OROVCO	5	GASSY CREEK CAMP/0630	GASSY CREEK CAMP/2000
E-165 WTS2 KIRKLAND CONSTRUCTION #2		09/26	PATRICK RILEY	1	GASSY CREEK CAMP/0630	GASSY CREEK CAMP/2000
E-99 DOZ2 NORTHWEST LOGGING INC		09/29	DRAGO BAIRE	1	GASSY CREEK CAMP/0630	GASSY CREEK CAMP/2000
E-185 SKG2 DAVIS CORP		09/28	MIKE SUTCH	2	GASSY CREEK CAMP/0630	GASSY CREEK CAMP/2000
O-158 SOFR		09/25	CHUCK WHITE	1	GASSY CREEK CAMP/0630	GASSY CREEK CAMP/2000
<b>8. Division/Group Communication Summary</b>						
Function	Channel	RX Frequency N/W	RX Tone/NAC	TX Frequency N/W	TX Tone/NAC	Mode
TACTICAL	1	168.0500N	123.0	168.0500N	123.0	A
COMMAND	7	171.8250N	123.0	168.4250N	123.0	A
AIR TO GROUND	14	172.6750N		172.6750N		A
AIR GUARD	15	172.4625N		172.4625N		A
<b>9. Prepared By (Resource Unit Leader)</b>			<b>Approved By (Planning Section Chief)</b>		<b>Date</b>	<b>Time</b>
SHAWNA LUND			MISSY FORDER		09/23/2020	2000

**Division/Group Assignment List (ICS 204 WF)**  
**Controlled Unclassified Information//Basic**

<b>1. Incident Name:</b>			<b>3.</b>			
ARCHIE CREEK			<b>Branch:</b>		<b>Division/Group:</b>	
<b>2. Operational Period: DAY</b>			<b>II</b>		<b>A</b>	
Date/Time From: 09/24/2020 0630 THU		Date/Time To: 09/24/2020 2000 THU				
<b>4. Operations Personnel</b>						
<b>OPERATIONS CHIEF</b>		BRAND, DAVIS (T), MYERS JAMIESON, SCHWARTZ, COOK (T)		<b>BRANCH DIRECTOR</b>		DAVID WALKER
<b>DIVISION/GROUP SUPERVISOR</b>		ADAM SINKEY		<b>AIR ATTACK SUPERVISOR</b>		STEVE LITTLE JASON LONGFELLOW (T)
<b>SAFETY OFFICER</b>		LARRY CONNELL				
<b>5. Resources Assigned this Period</b>						
Strike Team / Task Force / Resource Designator		LWD	Leader	Number Persons	Drop Off PT./Time	Pick Up PT./Time
O-10005 READ		10/07	MARK KEHOE	1	GASSY CREEK CAMP/0630	GASSY CREEK CAMP/2000
O-10006 READ (T)		10/07	SEAN RADFORD	1	GASSY CREEK CAMP/0630	GASSY CREEK CAMP/2000
O-165 EMPF		09/29	RYAN F VERDI	1	GASSY CREEK CAMP/0630	GASSY CREEK CAMP/2000
O-151 EMTF		09/27	DANIEL MORRISSEY	1	GASSY CREEK CAMP/0630	GASSY CREEK CAMP/2000
O-150 EMTF		09/27	PAUL BRADFORD	1	GASSY CREEK CAMP/0630	GASSY CREEK CAMP/2000
<b>6. Control Operations/Work Assignments:</b>						
<b>Task:</b> Patrol and mop up along control lines with emphasis on potential threats and handline. Plan for suppression repair in conjunction with REAFs. Continue to haul back hoses, pumps, etc. to spike camp.						
<b>Purpose:</b> Minimize fire growth, protect values and limit resource damage.						
<b>End State:</b> To eliminate the threat to improvements and timber values.						
<b>7. Special Instructions:</b>						
<ul style="list-style-type: none"> <li>• Identity IA resources</li> <li>• All REAFs will check in and out of Division with DIVS</li> <li>• During falling operations, ensure flaggers are in place when working on major roads.</li> <li>• Ensure all invasive species protocols for water handling are followed.</li> <li>• PIOs need pics and short video clips (hold phone sideways!) Email to 2020.archiecreek@firenet.gov or text to 912-286-3110 Include location info and your name.</li> <li>• E-152 AMBU (Medic 2) will be staged between DP 27 and 29.</li> <li>• Beckwith EMTB at Gassy Creek MEDL Yurt.</li> </ul>						
<b>8. Division/Group Communication Summary</b>						
Function	Channel	RX Frequency N/W	RX Tone/NAC	TX Frequency N/W	TX Tone/NAC	Mode
TACTICAL	1	168.0500N	123.0	168.0500N	123.0	A
COMMAND	7	171.8250N	123.0	168.4250N	123.0	A
AIR TO GROUND	14	172.6750N		172.6750N		A
AIR GUARD	15	172.4625N		172.4625N		A
<b>9. Prepared By (Resource Unit Leader)</b>			<b>Approved By (Planning Section Chief)</b>		<b>Date</b>	<b>Time</b>
SHAWNA LUND			MISSY FORDER		09/23/2020	2000

**Division/Group Assignment List (ICS 204 WF)**  
**Controlled Unclassified Information//Basic**

<b>1. Incident Name:</b>				<b>3.</b>		
ARCHIE CREEK				<b>II</b>	<b>D</b>	
<b>2. Operational Period: DAY</b>						
Date/Time From: 09/24/2020 0630 THU		Date/Time To: 09/24/2020 2000 THU				
<b>4. Operations Personnel</b>						
<b>OPERATIONS CHIEF</b>		BRAND, DAVIS (T), MYERS JAMIESON, SCHWARTZ, COOK (T)		<b>BRANCH DIRECTOR</b>		DAVID WALKER
<b>DIVISION/GROUP SUPERVISOR</b>		HEATHER GRIFFIN MIKE BROD (T)		<b>AIR ATTACK SUPERVISOR</b>		STEVE LITTLE JASON LONGFELLOW (T)
<b>SAFETY OFFICER</b>		LARRY CONNELL				
<b>5. Resources Assigned this Period</b>						
Strike Team / Task Force / Resource Designator		LWD	Leader	Number Persons	Drop Off PT./Time	Pick Up PT./Time
O-8005 TFLD GARY WARREN WAYNE KINCHELOE		09/24	GARY KINCHELOE	1	GASSY CREEK CAMP/0630	GASSY CREEK CAMP/2000
C-57 HC2 17120 - DUST BUSTERS PLUS LLC		10/05	SAWYER MCCALL	20	GASSY CREEK CAMP/0630	GASSY CREEK CAMP/2000
C-8014 HC2 PATRICK		09/29	DUSTIN DUFFY	20	GASSY CREEK CAMP/0630	GASSY CREEK CAMP/2000
O-8045 FMOD CHARLIE YATES RANCHING		09/24	JOHN PADGETT	1	GASSY CREEK CAMP/0630	GASSY CREEK CAMP/2000
O-8103 FMOD		09/26	TAYLOR ELLIOTT	1	GASSY CREEK CAMP/0630	GASSY CREEK CAMP/2000
O-8121 FMOD		09/24	JAMES SYKES	1	GASSY CREEK CAMP/0630	GASSY CREEK CAMP/2000
O-8157 FAL1		10/07	RETT HAMMER	1	GASSY CREEK CAMP/0630	GASSY CREEK CAMP/2000
E-133 ENG4 METHOW RIVER WILDFIRE 14		09/30	JOHN NEUNEKER	2	GASSY CREEK CAMP/0630	GASSY CREEK CAMP/2000
E-228 ENG4 LONE WOLF WILDFIRE 43		10/01	AUSTIN FELGEL	3	GASSY CREEK CAMP/0630	GASSY CREEK CAMP/2000
E-230 ENG4 ALDER CREEK FIRE INC 14		10/01	JACOB MILLS	3	GASSY CREEK CAMP/0630	GASSY CREEK CAMP/2000
E-223 ENG6 LONE WOLF WILDFIRE 42		10/01	DAVE SARANTO JR	3	GASSY CREEK CAMP/0630	GASSY CREEK CAMP/2000
E-214 ENG6 WA-OLF OLYMPIC NF 691		09/30	JEFFERY NEIL	4	GASSY CREEK CAMP/0630	GASSY CREEK CAMP/2000
E-136 ENG6 J&J CONTRACTING		10/01	LEFON PRINCE	2	GASSY CREEK CAMP/0630	GASSY CREEK CAMP/2000
E-247 ENG6 JR WILDFIRE 07		10/01	JAMES RETTSTATT	3	GASSY CREEK CAMP/0630	GASSY CREEK CAMP/2000
E-259 ENG6 CNK WILDLAND			MILAN TORREZ		GASSY CREEK CAMP/0630	GASSY CREEK CAMP/2000
E-8164 WTS2 LENNARD WARREN CONTRACTING INC		09/30	ABE ZAFFARANO	1	GASSY CREEK CAMP/0630	GASSY CREEK CAMP/2000
E-264 WTS2		10/01	ANDRES KAUPERT	1	GASSY CREEK CAMP/0630	GASSY CREEK CAMP/2000
<b>8. Division/Group Communication Summary</b>						
Function	Channel	RX Frequency N/W	RX Tone/NAC	TX Frequency N/W	TX Tone/NAC	Mode
TACTICAL	2	168.2000N	123.0	168.2000N	123.0	A
COMMAND	7	171.8250N	123.0	168.4250N	123.0	A
AIR TO GROUND	14	172.6750N		172.6750N		A
AIR TO GROUND	15	172.4625N		172.4625N		A
<b>9. Prepared By (Resource Unit Leader)</b>			<b>Approved By (Planning Section Chief)</b>		<b>Date</b>	<b>Time</b>
BARRY FARRELL			MISSY FORDER		09/23/2020	2000

**Division/Group Assignment List (ICS 204 WF)**  
**Controlled Unclassified Information//Basic**

<b>1. Incident Name:</b>			<b>3.</b>			
ARCHIE CREEK			<b>Branch:</b>		<b>Division/Group:</b>	
<b>2. Operational Period: DAY</b>			<b>II</b>		<b>D</b>	
Date/Time From: 09/24/2020 0630 THU		Date/Time To: 09/24/2020 2000 THU				
<b>4. Operations Personnel</b>						
<b>OPERATIONS CHIEF</b>		BRAND, DAVIS (T), MYERS JAMIESON, SCHWARTZ, COOK (T)		<b>BRANCH DIRECTOR</b>		DAVID WALKER
<b>DIVISION/GROUP SUPERVISOR</b>		HEATHER GRIFFIN MIKE BROD (T)		<b>AIR ATTACK SUPERVISOR</b>		STEVE LITTLE JASON LONGFELLOW (T)
<b>SAFETY OFFICER</b>		LARRY CONNELL				
<b>5. Resources Assigned this Period</b>						
Strike Team / Task Force / Resource Designator		LWD	Leader	Number Persons	Drop Off PT./Time	Pick Up PT./Time
E-8013 DOZ2 TOWER TIMBER		09/24	JENS MADSEN	2	GASSY CREEK CAMP/0630	GASSY CREEK CAMP/2000
O-10005 READ MARK KEHOE		09/24	MARK KEHOE	1	GASSY CREEK CAMP/0630	GASSY CREEK CAMP/2000
O-10006 READ SEAN RADFORD (T)		09/24	SEAN RADFORD	1	GASSY CREEK CAMP/0630	GASSY CREEK CAMP/2000
O-READ		10/07	DARRIN WRIGHT	1	GASSY CREEK CAMP/0630	GASSY CREEK CAMP/2000
O-REAF		10/07	NICK POPEJOY	1	GASSY CREEK CAMP/0630	GASSY CREEK CAMP/2000
O-158 SOFR		09/25	CHARLES WHITE	1	GASSY CREEK CAMP/0630	GASSY CREEK CAMP/2000
<b>6. Control Operations/Work Assignments:</b>						
<b>Task:</b> Continue to patrol and mop up with engines focusing on 200 road system and handlines. Assess for suppression repair and initiate haul back of hoses, pumps, etc. to spike camp.						
<b>Purpose:</b> Minimize fire growth, protect values and limit resource damage.						
<b>End State:</b> To eliminate the threat to improvements and timber values.						
<b>7. Special Instructions:</b>						
<ul style="list-style-type: none"> <li>Identify IA resources.</li> <li>All REAFs will check in and out of Divisions with DIVS.</li> <li>During falling operations, ensure flaggers are in place when working on major roads.</li> <li>Ensure all invasive species protocols for water handling in engines and water tenders are followed.</li> <li>PIOs need pics and short video clips (hold phone sideways!) Email to 2020.archiecreek@firenet.gov or text to 912-286-3110 Include location info and your name.</li> <li>E-152 AMBU (Medic 2) will be staged between DP 27 and 29.</li> <li>Beckwith EMTB at Gassy Creek MEDL Yurt.</li> </ul>						
<b>8. Division/Group Communication Summary</b>						
Function	Channel	RX Frequency N/W	RX Tone/NAC	TX Frequency N/W	TX Tone/NAC	Mode
TACTICAL	2	168.2000N	123.0	168.2000N	123.0	A
COMMAND	7	171.8250N	123.0	168.4250N	123.0	A
AIR TO GROUND	14	172.6750N		172.6750N		A
AIR TO GROUND	15	172.4625N		172.4625N		A
<b>9. Prepared By (Resource Unit Leader)</b>			<b>Approved By (Planning Section Chief)</b>		<b>Date</b>	<b>Time</b>
BARRY FARRELL			MISSY FORDER		09/23/2020	2000

**Division/Group Assignment List (ICS 204 WF)**  
**Controlled Unclassified Information//Basic**

<b>1. Incident Name:</b>				<b>3.</b>		
ARCHIE CREEK				<b>II</b>	<b>E</b>	
<b>2. Operational Period: DAY</b>						
Date/Time From: 09/24/2020 0630 THU		Date/Time To: 09/24/2020 2000 THU				
<b>4. Operations Personnel</b>						
<b>OPERATIONS CHIEF</b>		BRAND, DAVIS (T), MYERS JAMIESON, SCHWARTZ, COOK (T)		<b>BRANCH DIRECTOR</b>		DAVID WALKER
<b>DIVISION/GROUP SUPERVISOR</b>		ALEX COX		<b>AIR ATTACK SUPERVISOR</b>		STEVE LITTLE JASON LONGFELLOW (T)
<b>SAFETY OFFICER</b>		LARRY CONNELL				
<b>5. Resources Assigned this Period</b>						
Strike Team / Task Force / Resource Designator		LWD	Leader	Number Persons	Drop Off PT./Time	Pick Up PT./Time
O-444 TFLD			NOLAN ROTH	1	GASSY CREEK CAMP/0630	GASSY CREEK CAMP/2000
E-146 ENG4 WOODPECKER 5		10/01	JOSEPH BOIANOFF	3	GASSY CREEK CAMP/0630	GASSY CREEK CAMP/2000
E-211 ENG4 COYOTE ROCK WILDLAND		10/01	DAVID GAUDIN	3	GASSY CREEK CAMP/0630	GASSY CREEK CAMP/2000
E-231 ENG4 ALDER CREEK FIRE INC 10		10/01	STEVE WARD	3	GASSY CREEK CAMP/0630	GASSY CREEK CAMP/2000
E-236 ENG4 C2C WILDFIRE 702		10/01	MIKE MEYERS	3	GASSY CREEK CAMP/0630	GASSY CREEK CAMP/2000
E-258 ENG6 METHOW RIVER WILD FIRE 3D6WD6GL2AG115210		10/04	DOMINGO MENDOZA	2	GASSY CREEK CAMP/0630	GASSY CREEK CAMP/2000
E-112 WTS2 PARTRIDGE		09/27	JOE MCCROD	1	GASSY CREEK CAMP/0630	GASSY CREEK CAMP/2000
E-113 WTS2 PARTRIDGE		09/27	MICHELLE PARTRIDGE	1	GASSY CREEK CAMP/0630	GASSY CREEK CAMP/2000
O-8009 HEQB		09/25	GREGGORY MOCK	1	GASSY CREEK CAMP/0630	GASSY CREEK CAMP/2000
E-8049 FEL2 CASCADE WEST		09/24	BLOOM	1	GASSY CREEK CAMP/0630	GASSY CREEK CAMP/2000
E-8160 EXCA DARREL PFAFF T&E LLC		10/01	DARREL PFAFF	1	GASSY CREEK CAMP/0630	GASSY CREEK CAMP/2000
E-8102 GRD BRUCE STANDLEY		09/24	AUSTIN PARAZOO	1	GASSY CREEK CAMP/0630	GASSY CREEK CAMP/2000
E-8081 LOWB CASCADE WEST		09/25	BATES	1	GASSY CREEK CAMP/0630	GASSY CREEK CAMP/2000
O-10005 READ		10/07	MARK KEHOE	1	GASSY CREEK CAMP/0630	GASSY CREEK CAMP/2000
O-10006 READ (T)		10/07	SEAN RADFORD	1	GASSY CREEK CAMP/0630	GASSY CREEK CAMP/2000
O-10001 REAF		10/07	TOM MCNAMARA	1	GASSY CREEK CAMP/0630	GASSY CREEK CAMP/2000
O-REAF		10/07	NICK POPEJOY	1	GASSY CREEK CAMP/0630	GASSY CREEK CAMP/2000
<b>8. Division/Group Communication Summary</b>						
Function	Channel	RX Frequency N/W	RX Tone/NAC	TX Frequency N/W	TX Tone/NAC	Mode
TACTICAL	3	168.6000N	123.0	168.6000N	123.0	A
COMMAND	7	171.8250N	123.0	168.4250N	123.0	A
AIR TO GROUND	14	172.6750N		172.6750N		A
AIR TO GROUND	15	172.4625N		172.4625N		A
<b>9. Prepared By (Resource Unit Leader)</b>			<b>Approved By (Planning Section Chief)</b>		<b>Date</b>	<b>Time</b>
SHAWNA LUND			MISSY FORDER		09/23/2020	2000

**Division/Group Assignment List (ICS 204 WF)**  
**Controlled Unclassified Information//Basic**

<b>1. Incident Name:</b>			<b>3.</b>			
ARCHIE CREEK			<b>Branch:</b>		<b>Division/Group:</b>	
<b>2. Operational Period: DAY</b>			<b>II</b>		<b>E</b>	
Date/Time From: 09/24/2020 0630 THU		Date/Time To: 09/24/2020 2000 THU				
<b>4. Operations Personnel</b>						
<b>OPERATIONS CHIEF</b>		BRAND, DAVIS (T), MYERS JAMIESON, SCHWARTZ, COOK (T)		<b>BRANCH DIRECTOR</b>		DAVID WALKER
<b>DIVISION/GROUP SUPERVISOR</b>		ALEX COX		<b>AIR ATTACK SUPERVISOR</b>		STEVE LITTLE JASON LONGFELLOW (T)
<b>SAFETY OFFICER</b>		LARRY CONNELL				
<b>5. Resources Assigned this Period</b>						
Strike Team / Task Force / Resource Designator		LWD	Leader	Number Persons	Drop Off PT./Time	Pick Up PT./Time
O-REAF		10/07	DARRIN WRIGHT	1	GASSY CREEK CAMP/0630	GASSY CREEK CAMP/2000
O-158 SOFR		09/25	CHUCK WHITE	1	GASSY CREEK CAMP/0630	GASSY CREEK CAMP/2000
O-165 EMPF		09/29	RYAN F VERDI	1	GASSY CREEK CAMP/0630	GASSY CREEK CAMP/2000
<b>6. Control Operations/Work Assignments:</b>						
<p><b>Task:</b> Continue to patrol and mop up with emphasis on dozer lines and hand lines. Assess suppression repair needs. Haul back hoses, pumps, etc. to spike camp.</p> <p><b>Purpose:</b> Protect and minimize damage to timber resources. Minimize fire size as much as possible. Continue road grading in branch as needed.</p> <p><b>End State:</b> To eliminate the threat to improvements and timber values.</p>						
<b>7. Special Instructions:</b>						
<ul style="list-style-type: none"> <li>• Identity IA resources</li> <li>• All REAFs will check in and out of Division with DIVS</li> <li>• During falling operations, ensure flaggers are in place when working on major roads.</li> <li>• Ensure all invasive species protocols for water handling are followed.</li> <li>• PIOs need pics and short video clips (hold phone sideways!) Email to 2020.archiecreek@firenet.gov or text to 912-286-3110 Include location info and your name.</li> <li>• E-152 AMBU (Medic 2) will be staged between DP 27 and 29</li> <li>• Beckwith EMTB at Gassy Creek MEDL Yurt.</li> <li>• EMPF @ DP 30</li> <li>• EMTF @ DP 33</li> </ul>						
<b>8. Division/Group Communication Summary</b>						
Function	Channel	RX Frequency N/W	RX Tone/NAC	TX Frequency N/W	TX Tone/NAC	Mode
TACTICAL	3	168.6000N	123.0	168.6000N	123.0	A
COMMAND	7	171.8250N	123.0	168.4250N	123.0	A
AIR TO GROUND	14	172.6750N		172.6750N		A
AIR TO GROUND	15	172.4625N		172.4625N		A
<b>9. Prepared By (Resource Unit Leader)</b>			<b>Approved By (Planning Section Chief)</b>		<b>Date</b>	<b>Time</b>
SHAWNA LUND			MISSY FORDER		09/23/2020	2000



**Division/Group Assignment List (ICS 204 WF)**  
**Controlled Unclassified Information//Basic**

<b>1. Incident Name:</b>				<b>3.</b>			
ARCHIE CREEK				<b>Branch:</b>		<b>Division/Group:</b>	
<b>2. Operational Period: DAY</b>				II		F	
Date/Time From: 09/24/2020 0630 THU		Date/Time To: 09/24/2020 2000 THU					
<b>4. Operations Personnel</b>							
<b>OPERATIONS CHIEF</b>		BRAND, DAVIS (T), MYERS JAMIESON, SCHWARTZ, COOK (T)		<b>BRANCH DIRECTOR</b>		DAVID WALKER	
<b>DIVISION/GROUP SUPERVISOR</b>		DANA PEASE		<b>AIR ATTACK SUPERVISOR</b>		STEVE LITTLE JASON LONGFELLOW (T)	
<b>SAFETY OFFICER</b>		LARRY CONNELL					
<b>5. Resources Assigned this Period</b>							
Strike Team / Task Force / Resource Designator		LWD	Leader	Number Persons	Drop Off PT./Time	Pick Up PT./Time	
O-8090 TFLD QUINCY A COONS		09/29	QUINCY COONS	1	GLIDE/0630	GLIDE/2000	
C-8 HC2I NAVAJO SCOUTS 1		09/27	DOMINICK CHICHARELLO	18	GLIDE/0630	GLIDE/2000	
C-31 HC2 TORRES CONTRACTING INC		09/29	LEONARD CABRERA	20	GLIDE/0630	GLIDE/2000	
O-8112 FAL1		09/29	DARWIN KEMMIS	1	GLIDE/0630	GLIDE/2000	
O-8101 FAL1		09/28	ERIC BEAKS	1	GLIDE/0630	GLIDE/2000	
O-8098 FAL1		09/28	KYLE PACKMEYER	1	GLIDE/0630	GLIDE/2000	
O-8064 FAL1		09/25	CHRIS MCCLESKEY	1	GLIDE/0630	GLIDE/2000	
O-8062 FAL1		09/25	BRANT PEDERSEN	1	GLIDE/0630	GLIDE/2000	
O-8063 FAL1		09/25	JESSE GARDNER	1	GLIDE/0630	GLIDE/2000	
O-8061 FAL1		09/25	RICK MENDEHAL	1	GLIDE/0630	GLIDE/2000	
E-212 ENG4 COOPER CONTRACTING 14		10/01	CODY BURWELL	3	GLIDE/0630	GLIDE/2000	
E-235 ENG4 ALDER CREEK FIRE INC 13		10/01	EDUARDO RODRIGUEZ	3	GLIDE/0630	GLIDE/2000	
E-237 ENG6 WA-MCR MID-COLUMBIA 852		10/01	PAUL BAYSE	3	GLIDE/0630	GLIDE/2000	
E-248 ENG6 LL MEADOW 71		09/30	REID GRACIE	3	GLIDE/0630	GLIDE/2000	
E-138 ENG6 LONE WOLF WILDFIRE 45		10/01	TIM SCHROEDER	3	GLIDE/0630	GLIDE/2000	
O-162 HEQB RYAN A JOHNSON (T)		09/25	RYAN JOHNSON	1	GLIDE/0630	GLIDE/2000	
E-116 WTS2 MARK JONES TRUCKING #20		09/27	DAN COOPER	1	GLIDE/0630	GLIDE/2000	
E-8161 DOZ2 BENZEL EXCAVATION INC		09/30	ROY BENZEL	1	GLIDE/0630	GLIDE/2000	
<b>8. Division/Group Communication Summary</b>							
Function	Channel	RX Frequency N/W	RX Tone/NAC	TX Frequency N/W	TX Tone/NAC	Mode	
TACTICAL	1	168.0500N	123.0	168.0500N	123.0	A	
COMMAND	10	169.5375N	123.0	164.7125N	123.0	A	
COMMAND	13	170.5500N	103.5	164.8000N	192.8	A	
AIR TO GROUND	14	172.6750N		172.6750N		A	
AIR TO GROUND	15	172.4625N		172.4625N		A	
<b>9. Prepared By (Resource Unit Leader)</b>			<b>Approved By (Planning Section Chief)</b>			<b>Date</b>	<b>Time</b>
SHAWNA LUND			MISSY FORDER			09/23/2020	2000

**Division/Group Assignment List (ICS 204 WF)**  
**Controlled Unclassified Information//Basic**

<b>1. Incident Name:</b>				<b>3.</b>			
ARCHIE CREEK				<b>Branch:</b>		<b>Division/Group:</b>	
<b>2. Operational Period: DAY</b>				II		F	
Date/Time From: 09/24/2020 0630 THU		Date/Time To: 09/24/2020 2000 THU					
<b>4. Operations Personnel</b>							
<b>OPERATIONS CHIEF</b>		BRAND, DAVIS (T), MYERS JAMIESON, SCHWARTZ, COOK (T)		<b>BRANCH DIRECTOR</b>		DAVID WALKER	
<b>DIVISION/GROUP SUPERVISOR</b>		DANA PEASE		<b>AIR ATTACK SUPERVISOR</b>		STEVE LITTLE JASON LONGFELLOW (T)	
<b>SAFETY OFFICER</b>		LARRY CONNELL					
<b>5. Resources Assigned this Period</b>							
Strike Team / Task Force / Resource Designator		LWD	Leader	Number Persons	Drop Off PT./Time	Pick Up PT./Time	
E-8121 DOZ2 RYAN PARKHURST TRUCKING		09/28	KACY MCMASTER	2	GLIDE/0630	GLIDE/2000	
E-8162 DOZ2 BENZEL EXCAVATION INC		09/30	CORY BENZEL	1	GLIDE/0630	GLIDE/2000	
E-8163 DOZ2 S & K EXCAVATION		09/30	CHRIS NACE	1	GLIDE/0630	GLIDE/2000	
E-8132 SKD2 WEBER LOGGING					GLIDE/0630	GLIDE/2000	
E-8180 EXCA PARKHURST		09/28	BRAD MCMASTER	1	GLIDE/0630	GLIDE/2000	
E-8098 LOWB AUSTIN WEBER LOGGING		09/28		1	GLIDE/0630	GLIDE/2000	
O-10003 READ JEFFREY MCENROE		10/07	JEFFREY MCENROE	1	GLIDE/0630	GLIDE/2000	
O-10005 READ		10/07	MARK KEHOE	1	GLIDE/0630	GLIDE/2000	
O-10006 READ		10/07	SEAN RADFORD (T)	1	GLIDE/0630	GLIDE/2000	
O- REAF		10/07	DARRIN WRIGHT	1	GLIDE/0630	GLIDE/2000	
O-REAF		10/07	NICK POPEJOY	1	GLIDE/0630	GLIDE/2000	
O-158 SOFR		09/25	CHUCK WHITE	1	GLIDE/0630	GLIDE/2000	
O-151 EMTF		09/27	DANIEL MORRISSEY	1	GLIDE/0630	GLIDE/2000	
O-150 EMTF		09/27	PAUL BRADFORD	1	GLIDE/0630	GLIDE/2000	
<b>6. Control Operations/Work Assignments:</b>							
<b>8. Division/Group Communication Summary</b>							
Function	Channel	RX Frequency N/W	RX Tone/NAC	TX Frequency N/W	TX Tone/NAC	Mode	
TACTICAL	1	168.0500N	123.0	168.0500N	123.0	A	
COMMAND	10	169.5375N	123.0	164.7125N	123.0	A	
COMMAND	13	170.5500N	103.5	164.8000N	192.8	A	
AIR TO GROUND	14	172.6750N		172.6750N		A	
AIR TO GROUND	15	172.4625N		172.4625N		A	
<b>9. Prepared By (Resource Unit Leader)</b>			<b>Approved By (Planning Section Chief)</b>			<b>Date</b>	<b>Time</b>
SHAWNA LUND			MISSY FORDER			09/23/2020	2000

**Division/Group Assignment List (ICS 204 WF)**  
**Controlled Unclassified Information//Basic**

<b>1. Incident Name:</b>			<b>3.</b>			
ARCHIE CREEK			<b>Branch:</b>		<b>Division/Group:</b>	
<b>2. Operational Period: DAY</b>			<b>II</b>		<b>F</b>	
Date/Time From: 09/24/2020 0630 THU		Date/Time To: 09/24/2020 2000 THU				
<b>4. Operations Personnel</b>						
<b>OPERATIONS CHIEF</b>		BRAND, DAVIS (T), MYERS JAMIESON, SCHWARTZ, COOK (T)		<b>BRANCH DIRECTOR</b>		DAVID WALKER
<b>DIVISION/GROUP SUPERVISOR</b>		DANA PEASE		<b>AIR ATTACK SUPERVISOR</b>		STEVE LITTLE JASON LONGFELLOW (T)
<b>SAFETY OFFICER</b>		LARRY CONNELL				
<b>6. Control Operations/Work Assignments:</b>						
<p><b>Task:</b> Re-check Pass Creek fire. Continue to patrol and mop up with special emphasis in Zag Creek and along Div E/F break. Assess for suppression repair needs in conjunction with REAFs. Ensure haul back of hoses, pumps, etc. to spike camp.</p> <p><b>Purpose:</b> Protect and minimize damage to timber resources. Minimize fire size as much as possible.</p> <p><b>End State:</b> To eliminate the threat to improvements and timber values.</p>						
<b>7. Special Instructions:</b>						
<ul style="list-style-type: none"> <li>All REAFs will check in and out of Division with DIVS</li> <li>During falling operations, ensure flaggers are in place when working on major roads</li> <li>Ensure all invasive species protocols for water handling are followed.</li> <li>PIOs need pics and short video clips (hold phone sideways!) Email to 2020.archiecreek@firenet.gov or text to 912-286-3110 Include location info and your name.</li> <li>E-152 AMBU (Medic 2) will be staged between DP 27.</li> <li>Beckwith EMTB at Gassy Creek MEDL Yurt.</li> <li>O-150 EMTF @ DP 33.</li> </ul>						
<b>8. Division/Group Communication Summary</b>						
Function	Channel	RX Frequency N/W	RX Tone/NAC	TX Frequency N/W	TX Tone/NAC	Mode
TACTICAL	1	168.0500N	123.0	168.0500N	123.0	A
COMMAND	10	169.5375N	123.0	164.7125N	123.0	A
COMMAND	13	170.5500N	103.5	164.8000N	192.8	A
AIR TO GROUND	14	172.6750N		172.6750N		A
AIR TO GROUND	15	172.4625N		172.4625N		A
<b>9. Prepared By (Resource Unit Leader)</b>			<b>Approved By (Planning Section Chief)</b>		<b>Date</b>	<b>Time</b>
SHAWNA LUND			MISSY FORDER		09/23/2020	2000

**Division/Group Assignment List (ICS 204 WF)**  
**Controlled Unclassified Information//Basic**

<b>1. Incident Name:</b>			<b>3.</b>			
ARCHIE CREEK			<b>Branch:</b>		<b>Division/Group:</b>	
<b>2. Operational Period:</b> DAY			III		H/K	
Date/Time From: 09/24/2020 0630 THU	Date/Time To: 09/24/2020 2000 THU					
<b>4. Operations Personnel</b>						
<b>OPERATIONS CHIEF</b>		BRAND, DAVIS (T), EDGE JAMEISON, SCHWARTZ, COOK (T)		<b>BRANCH DIRECTOR</b>		SCOTT BEACHAM SPENCER GREGORY (T)
<b>DIVISION/GROUP SUPERVISOR</b>		KELLY CORNWALL WARREN SHRUM (T)		<b>AIR ATTACK SUPERVISOR</b>		STEVE LITTLE JASON LONGFELLOW (T)
<b>SAFETY OFFICER</b>		TOMMY HAWKINS				
<b>5. Resources Assigned this Period</b>						
Strike Team / Task Force / Resource Designator		LWD	Leader	Number Persons	Drop Off PT./Time	Pick Up PT./Time
O-261 TFLD		10/01	JOHN S RYAN	1	EAGLE ROCK CAMP/0630	EAGLE ROCK CAMP/2000
O-8152 TFLD ROSS T HUFFMAN		10/06	ROSS HUFFMAN	1	EAGLE ROCK CAMP/0630	EAGLE ROCK CAMP/2000
C-58 HC2 17072 - FRANCO REFORESTATION, INC.		10/05	LEONARD TOWNSEND	20	EAGLE ROCK CAMP/0630	EAGLE ROCK CAMP/2000
E-226 ENG4 CROWN CHASERS		10/03	RICHARD WOLCZYK	3	EAGLE ROCK CAMP/0630	EAGLE ROCK CAMP/2000
E-125 ENG6 CONTRACTING WATER WAGONS		10/03	JESSICA STOCKTON	2	EAGLE ROCK CAMP/0630	EAGLE ROCK CAMP/2000
E-238 ENG6 AMERICAN FIRE FIGHTING COMPANY		10/03	ELLEN FENDER	3	EAGLE ROCK CAMP/0630	EAGLE ROCK CAMP/2000
E-239 ENG6 AMERICAN FIRE FIGHTING COMPANY		10/03	MIKE RIDEOUT	3	EAGLE ROCK CAMP/0630	EAGLE ROCK CAMP/2000
E-240 ENG6 SILVERTIP		10/03	JACOB STEINSHOUER	3	EAGLE ROCK CAMP/0630	EAGLE ROCK CAMP/2000
E-8004 DOZ1 4-Q TIMBER		09/27	MO ROSAS	2	EAGLE ROCK CAMP/0630	EAGLE ROCK CAMP/2000
E-8115 DOZ2 4-Q TIMBER		10/01	JOHN QUIMBY	2	EAGLE ROCK CAMP/0630	EAGLE ROCK CAMP/2000
O-314 FMOD C & K WILDLAND FIRE, LLC - FALLER 6		09/30	RICKIE HUNT	2	EAGLE ROCK CAMP/0630	EAGLE ROCK CAMP/2000
E-32 MAST EAGLE CAP FOREST MGMT		09/25	BRIAN BELL	2	EAGLE ROCK CAMP/0630	EAGLE ROCK CAMP/2000
E-160 MAST URE OUTDOORS		10/02	DON GILBERT	1	EAGLE ROCK CAMP/0630	EAGLE ROCK CAMP/2000
E-245 MAST MARK JONES TRUCKING		10/02	FRANK ANDERSON	2	EAGLE ROCK CAMP/0630	EAGLE ROCK CAMP/2000
E-118 SKD2 PACIFIC RIDGELINE FORESTRY		09/25	RONNIE ROSSITER	2	EAGLE ROCK CAMP/0630	EAGLE ROCK CAMP/2000
<b>8. Division/Group Communication Summary</b>						
Function	Channel	RX Frequency N/W	RX Tone/NAC	TX Frequency N/W	TX Tone/NAC	Mode
TACTICAL	5	166.7750N	123.0	166.7750N	123.0	A
COMMAND	8	173.5000N	123.0	168.5625N	123.0	A
COMMAND	10	169.5375N	123.0	164.7125N	123.0	A
COMMAND	13	170.5500N	103.5	164.8000N	192.8	A
AIR TO GROUND	14	172.6750N		172.6750N		A
AIR TO GROUND	15	172.4625N		172.4625N		A
<b>9. Prepared By (Resource Unit Leader)</b>			<b>Approved By (Planning Section Chief)</b>		<b>Date</b>	<b>Time</b>
SHAWNA LUND			MISSY FORDER		09/23/2020	2000

**Division/Group Assignment List (ICS 204 WF)**  
**Controlled Unclassified Information//Basic**

<b>1. Incident Name:</b>				<b>3.</b>		
ARCHIE CREEK				<b>Branch:</b>  <b>III</b>	<b>Division/Group:</b>  <b>H/K</b>	
<b>2. Operational Period: DAY</b>						
Date/Time From: 09/24/2020 0630 THU		Date/Time To: 09/24/2020 2000 THU				
<b>4. Operations Personnel</b>						
<b>OPERATIONS CHIEF</b>	BRAND, DAVIS (T), EDGE JAMEISON, SCHWARTZ, COOK (T)			<b>BRANCH DIRECTOR</b>	SCOTT BEACHAM SPENCER GREGORY (T)	
<b>DIVISION/GROUP SUPERVISOR</b>	KELLY CORNWALL WARREN SHRUM (T)			<b>AIR ATTACK SUPERVISOR</b>	STEVE LITTLE JASON LONGFELLOW (T)	
<b>SAFETY OFFICER</b>	TOMMY HAWKINS					
<b>5. Resources Assigned this Period</b>						
Strike Team / Task Force / Resource Designator	LWD	Leader	Number Persons	Drop Off PT./Time	Pick Up PT./Time	
E-100 FEL1 MILLER TIMBER SERVICES	09/28	JOSE CASTILLO	2	EAGLE ROCK CAMP/0630	EAGLE ROCK CAMP/2000	
E-91 FEL2 MARK JONES TRUCKING INC - FELLER BUNCHER	10/03	JUSTON BLACK	1	EAGLE ROCK CAMP/0630	EAGLE ROCK CAMP/2000	
E-92 LDFR NW LOGGING INC	09/28	ROSS PAINTER	2	EAGLE ROCK CAMP/0630	EAGLE ROCK CAMP/2000	
E-151 SKG2 WYEAST FORESTRY MANAGEMENT	09/22	HARRY HERMAN	2	EAGLE ROCK CAMP/0630	EAGLE ROCK CAMP/2000	
E-35 LOG MARK JONES TRUCKING, INC.	10/08	LEVI BLEVINS	1	EAGLE ROCK CAMP/0630	EAGLE ROCK CAMP/2000	
E-48 LOG MARK JONES TRUCKING, INC.	10/08	JUSTIN CANNDEN	1	EAGLE ROCK CAMP/0630	EAGLE ROCK CAMP/2000	
E-49 LOG MARK JONES TRUCKING, INC.	10/01	RICK SMITH	1	EAGLE ROCK CAMP/0630	EAGLE ROCK CAMP/2000	
E-193 UTV TOP GUN RESOURCES LLC.				EAGLE ROCK CAMP/0630	EAGLE ROCK CAMP/2000	
O-10005 READ MARK KEHOE	10/07	MARK KEHOE	1	EAGLE ROCK CAMP/0630	EAGLE ROCK CAMP/2000	
O-10006 READ SEAN RADFORD (T)	10/07	SEAN RADFORD (T)	1	EAGLE ROCK CAMP/0630	EAGLE ROCK CAMP/2000	
O-XX READ	10/07	DARRIN WRIGHT	1	EAGLE ROCK CAMP/0630	EAGLE ROCK CAMP/2000	
O-XX READ	10/07	NICK POPEJOY	1	EAGLE ROCK CAMP/0630	EAGLE ROCK CAMP/2000	
O-412 SOF2	10/05	GARY KEMP	1	EAGLE ROCK CAMP/0630	EAGLE ROCK CAMP/2000	
O-166 EMTF	09/26	MAIA SLATER	1	EAGLE ROCK CAMP/0630	EAGLE ROCK CAMP/2000	
<b>6. Control Operations/Work Assignments:</b>						
<b>8. Division/Group Communication Summary</b>						
Function	Channel	RX Frequency N/W	RX Tone/NAC	TX Frequency N/W	TX Tone/NAC	Mode
TACTICAL	5	166.7750N	123.0	166.7750N	123.0	A
COMMAND	8	173.5000N	123.0	168.5625N	123.0	A
COMMAND	10	169.5375N	123.0	164.7125N	123.0	A
COMMAND	13	170.5500N	103.5	164.8000N	192.8	A
AIR TO GROUND	14	172.6750N		172.6750N		A
AIR TO GROUND	15	172.4625N		172.4625N		A
<b>9. Prepared By (Resource Unit Leader)</b>			<b>Approved By (Planning Section Chief)</b>		<b>Date</b>	<b>Time</b>
SHAWNA LUND			MISSY FORDER		09/23/2020	2000

**Division/Group Assignment List (ICS 204 WF)**  
**Controlled Unclassified Information//Basic**

<b>1. Incident Name:</b>		<b>3.</b>	
ARCHIE CREEK		<b>Branch:</b>  <b>III</b>	<b>Division/Group:</b>  <b>H/K</b>
<b>2. Operational Period: DAY</b>			
Date/Time From: 09/24/2020 0630	THU	Date/Time To: 09/24/2020 2000	THU

<b>4. Operations Personnel</b>			
<b>OPERATIONS CHIEF</b>	BRAND, DAVIS (T), EDGE JAMEISON, SCHWARTZ, COOK (T)	<b>BRANCH DIRECTOR</b>	SCOTT BEACHAM SPENCER GREGORY (T)
<b>DIVISION/GROUP SUPERVISOR</b>	KELLY CORNWALL WARREN SHRUM (T)	<b>AIR ATTACK SUPERVISOR</b>	STEVE LITTLE JASON LONGFELLOW (T)
<b>SAFETY OFFICER</b>	TOMMY HAWKINS		

**6. Control Operations/Work Assignments:**

**Task:** Continue with road prep on established and secondary containment features. Continue to secure lines, mop up and patrol to the extent necessary to ensure fire stays within established control features.

**Purpose:** Protection of timber resource and improvements.

**End State:** To eliminate the threat to improvements and timber values.

**7. Special Instructions:**

- Identity IA resources
- All REAFs will check in and out of Division with DIVS
- During falling operations, ensure flaggers are in place when working on major roads
- Ensure all invasive species protocols for water handling are followed.
- Logging operations and hauling off private to begin Monday.
- PIOs need pics and short video clips (hold phone sideways!) Email to 2020.archiecreek@firenet.gov or text to 912-286-3110 Include location info and your name.
- E-29 AMBU (Medic 1) staged at DP-65
- E-286 AMBU (Medic 4) staged at DP-40
- Belcher EMTF, Tseng EMTF, Patin EMTB at Eagle Rock Camp MEDL Yurt.

<b>8. Division/Group Communication Summary</b>						
Function	Channel	RX Frequency N/W	RX Tone/NAC	TX Frequency N/W	TX Tone/NAC	Mode
TACTICAL	5	166.7750N	123.0	166.7750N	123.0	A
COMMAND	8	173.5000N	123.0	168.5625N	123.0	A
COMMAND	10	169.5375N	123.0	164.7125N	123.0	A
COMMAND	13	170.5500N	103.5	164.8000N	192.8	A
AIR TO GROUND	14	172.6750N		172.6750N		A
AIR TO GROUND	15	172.4625N		172.4625N		A

<b>9. Prepared By (Resource Unit Leader)</b>		<b>Approved By (Planning Section Chief)</b>		<b>Date</b>	<b>Time</b>
SHAWNA LUND		MISSY FORDER		09/23/2020	2000

**Division/Group Assignment List (ICS 204 WF)**  
**Controlled Unclassified Information//Basic**

<b>1. Incident Name:</b>				<b>3.</b>		
ARCHIE CREEK				<b>Branch:</b>  <b>III</b>	<b>Division/Group:</b>  <b>N</b>	
<b>2. Operational Period: DAY</b>						
Date/Time From: 09/24/2020 0630 THU		Date/Time To: 09/24/2020 2000 THU				
<b>4. Operations Personnel</b>						
<b>OPERATIONS CHIEF</b>		BRAND, DAVIS (T), EDGE JAMIESON, SCHWARTZ, COOK (T)		<b>BRANCH DIRECTOR</b>		SCOTT BEACHAM SPENCER GREGORY (T)
<b>DIVISION/GROUP SUPERVISOR</b>		WAYNE RUSHING JR BRAD WHITTINGTON (T)		<b>AIR ATTACK SUPERVISOR</b>		STEVE LITTLE JASON LONGFELLOW (T)
<b>SAFETY OFFICER</b>		TOMMY HAWKINS				
<b>5. Resources Assigned this Period</b>						
Strike Team / Task Force / Resource Designator		LWD	Leader	Number Persons	Drop Off PT./Time	Pick Up PT./Time
O-8092 TFLD JORGE CAMACHO		09/30	JORGE CAMACHO	1	EAGLE ROCK CAMP/0630	EAGLE ROCK CAMP/2000
O-99 FMOD MLL CUTTING		09/25	JONATHAN PIERCE	2	EAGLE ROCK CAMP/0630	EAGLE ROCK CAMP/2000
C-4 HC2 FRANCO REFORESTATION, INC. 04		09/25	FLORENCIO FRANCO- QUEVADO	20	EAGLE ROCK CAMP/0630	EAGLE ROCK CAMP/2000
C-45 HC2I UMPQUA SZ		10/03	BEAU LEE	21	EAGLE ROCK CAMP/0630	EAGLE ROCK CAMP/2000
C-53 HC2 17077 - FRANCO REFORESTATION INC		10/05	RAFAEL CISNEROS	20	EAGLE ROCK CAMP/0630	EAGLE ROCK CAMP/2000
O-272 FMOD TIMBER TIPPERS		10/02	RAY SCHLATTER	2	EAGLE ROCK CAMP/0630	EAGLE ROCK CAMP/2000
O-291 FMOD FALLERS INCORPORATED		10/01	JERRY HEINECKE	2	EAGLE ROCK CAMP/0630	EAGLE ROCK CAMP/2000
O-12 FELB		09/30	CALIB T BALDWIN	1	EAGLE ROCK CAMP/0630	EAGLE ROCK CAMP/2000
E-155 ENG3 OR-DEF DESCHUTES NF 330		09/30	ROSS FIELDER	4	EAGLE ROCK CAMP/0630	EAGLE ROCK CAMP/2000
E-272 WTT2		09/28	MARK CSERNAK	1	EAGLE ROCK CAMP/0630	EAGLE ROCK CAMP/2000
E-2 WTS2 WILLIAM NASH 44		10/06	MARK NASH	1	EAGLE ROCK CAMP/0630	EAGLE ROCK CAMP/2000
E-3 WTS2 CHARLES E. IRELAND, LLC		10/06	CHRIS IRELAND	1	EAGLE ROCK CAMP/0630	EAGLE ROCK CAMP/2000
E-107 WTS2 IRELAND INC 124		10/09	JIM DOWNING	1	EAGLE ROCK CAMP/0630	EAGLE ROCK CAMP/2000
O-180 HEQB MICHAEL W KOCH		09/27	MICHAEL W KOCH	1	EAGLE ROCK CAMP/0630	EAGLE ROCK CAMP/2000
E-1 DOZ1 MARK JONES TRUCKING, INC.		09/26	DAN DAWSON	1	EAGLE ROCK CAMP/0630	EAGLE ROCK CAMP/2000
E-244 DOZ4 PACIFIC RIDGELINE FORESTRY		10/01	TONY BALDWIN	2	EAGLE ROCK CAMP/0630	EAGLE ROCK CAMP/2000
E-271 SKD2 BOB MURRAY LOGGING LLC		10/01	JESSE RICHARDSON	2	EAGLE ROCK CAMP/0630	EAGLE ROCK CAMP/2000
<b>8. Division/Group Communication Summary</b>						
Function	Channel	RX Frequency N/W	RX Tone/NAC	TX Frequency N/W	TX Tone/NAC	Mode
TACTICAL	3	168.6000N	123.0	168.6000N	123.0	A
COMMAND	8	173.5000N	123.0	168.5625N	123.0	A
AIR TO GROUND	14	172.6750N		172.6750N		A
AIR TO GROUND	15	172.4625N		172.4625N		A
<b>9. Prepared By (Resource Unit Leader)</b>			<b>Approved By (Planning Section Chief)</b>		<b>Date</b>	<b>Time</b>
SHAWNA LUND			MISSY FORDER		09/23/2020	2000

**Division/Group Assignment List (ICS 204 WF)**  
**Controlled Unclassified Information//Basic**

<b>1. Incident Name:</b>				<b>3.</b>		
ARCHIE CREEK				<b>Branch:</b>  <b>III</b>	<b>Division/Group:</b>  <b>N</b>	
<b>2. Operational Period: DAY</b>						
Date/Time From: 09/24/2020 0630 THU		Date/Time To: 09/24/2020 2000 THU				
<b>4. Operations Personnel</b>						
<b>OPERATIONS CHIEF</b>	BRAND, DAVIS (T), EDGE JAMIESON, SCHWARTZ, COOK (T)			<b>BRANCH DIRECTOR</b>	SCOTT BEACHAM SPENCER GREGORY (T)	
<b>DIVISION/GROUP SUPERVISOR</b>	WAYNE RUSHING JR BRAD WHITTINGTON (T)			<b>AIR ATTACK SUPERVISOR</b>	STEVE LITTLE JASON LONGFELLOW (T)	
<b>SAFETY OFFICER</b>	TOMMY HAWKINS					
<b>5. Resources Assigned this Period</b>						
Strike Team / Task Force / Resource Designator		LWD	Leader	Number Persons	Drop Off PT./Time	Pick Up PT./Time
E-163 MAST BOB MURRAY LOGGING		09/30	KEN STROHM	2	EAGLE ROCK CAMP/0630	EAGLE ROCK CAMP/2000
E-8150 MAST BRUCE STANDLEY CONSTRUCTION		09/29	PHIL BACKEN	2	EAGLE ROCK CAMP/0630	EAGLE ROCK CAMP/2000
E-169 FEL1 MARK JONES TRUCKING		09/28	MARK JONES	2	EAGLE ROCK CAMP/0630	EAGLE ROCK CAMP/2000
E-189 UTV TOP GUN RESOURCES					EAGLE ROCK CAMP/0630	EAGLE ROCK CAMP/2000
O-330 EMTF BELL EMTF 6027380119, TAYLOR		10/01	TAYLOR BELL	1	EAGLE ROCK CAMP/0630	EAGLE ROCK CAMP/2000
O-412 SOF2		10/05	GARY KEMP	1	EAGLE ROCK CAMP/0630	EAGLE ROCK CAMP/2000
<b>6. Control Operations/Work Assignments:</b>						
<b>Task:</b> Continue with road prep on established and secondary containment features. Continue to secure lines, mop up and patrol to the extent necessary to ensure fire stays within established control features.						
<b>Purpose:</b> Contain and halt the fire spread to keep it within established containment lines.						
<b>End State:</b> Minimize fire size as much as practical. Eliminate the threat of fire to timber resources.						
<b>7. Special Instructions:</b>						
<ul style="list-style-type: none"> <li>• Identity IA resources</li> <li>• All REAFs will check in and out of Division with DIVS</li> <li>• During falling operations, ensure flaggers are in place when working on major roads</li> <li>• Ensure all invasive species protocols for water handling are followed.</li> <li>• Reduce road speeds across divisions and utilize tack channels to coordinate travel. Ensure when parking you are not obstructing travel routes. <ul style="list-style-type: none"> <li>• PIOs need pics and short video clips (hold phone sideways!) Email to 2020.archiecreek@firenet.gov or text to 912-286-3110 Include location info and your name.</li> <li>• E-29 AMBU (Medic 1) staged at DP-65.</li> </ul> </li> </ul>						
<b>8. Division/Group Communication Summary</b>						
Function	Channel	RX Frequency N/W	RX Tone/NAC	TX Frequency N/W	TX Tone/NAC	Mode
TACTICAL	3	168.6000N	123.0	168.6000N	123.0	A
COMMAND	8	173.5000N	123.0	168.5625N	123.0	A
AIR TO GROUND	14	172.6750N		172.6750N		A
AIR TO GROUND	15	172.4625N		172.4625N		A
<b>9. Prepared By (Resource Unit Leader)</b>			<b>Approved By (Planning Section Chief)</b>		<b>Date</b>	<b>Time</b>
SHAWNA LUND			MISSY FORDER		09/23/2020	2000



**Division/Group Assignment List (ICS 204 WF)**  
 Controlled Unclassified Information//Basic

<b>1. Incident Name:</b>			<b>3.</b>			
ARCHIE CREEK			<b>Branch:</b>  <b>III</b>	<b>Division/Group:</b>  <b>N</b>		
<b>2. Operational Period: DAY</b>						
Date/Time From: 09/24/2020 0630	THU	Date/Time To: 09/24/2020 2000	THU			
<b>4. Operations Personnel</b>						
<b>OPERATIONS CHIEF</b>	BRAND, DAVIS (T), EDGE JAMIESON, SCHWARTZ, COOK (T)		<b>BRANCH DIRECTOR</b>	SCOTT BEACHAM SPENCER GREGORY (T)		
<b>DIVISION/GROUP SUPERVISOR</b>	WAYNE RUSHING JR BRAD WHITTINGTON (T)		<b>AIR ATTACK SUPERVISOR</b>	STEVE LITTLE JASON LONGFELLOW (T)		
<b>SAFETY OFFICER</b>	TOMMY HAWKINS					
<b>7. Special Instructions:</b>						
<ul style="list-style-type: none"> <li>Belcher EMTF, Tseng EMTF, Patin EMTB at Eagle Rock Camp MEDL Yurt.</li> </ul>						
<b>8. Division/Group Communication Summary</b>						
Function	Channel	RX Frequency N/W	RX Tone/NAC	TX Frequency N/W	TX Tone/NAC	Mode
TACTICAL	3	168.6000N	123.0	168.6000N	123.0	A
COMMAND	8	173.5000N	123.0	168.5625N	123.0	A
AIR TO GROUND	14	172.6750N		172.6750N		A
AIR TO GROUND	15	172.4625N		172.4625N		A
<b>9. Prepared By (Resource Unit Leader)</b>			<b>Approved By (Planning Section Chief)</b>		<b>Date</b>	<b>Time</b>
SHAWNA LUND			MISSY FORDER		09/23/2020	2000

**Division/Group Assignment List (ICS 204 WF)**  
**Controlled Unclassified Information//Basic**

<b>1. Incident Name:</b>				<b>3.</b>		
ARCHIE CREEK				<b>III</b>	<b>Q</b>	
<b>2. Operational Period:</b> DAY						
Date/Time From: 09/24/2020 0630 THU		Date/Time To: 09/24/2020 2000 THU				
<b>4. Operations Personnel</b>						
<b>OPERATIONS CHIEF</b>		BRAND, DAVIS (T), EDGE JAMIESON, SCHWARTZ, COOK (T)		<b>BRANCH DIRECTOR</b>		SCOTT BEACHAM SPENCER GREGORY (T)
<b>DIVISION/GROUP SUPERVISOR</b>		DANNY CEDENO SARA BILLINGS (T)		<b>AIR ATTACK SUPERVISOR</b>		STEVEN LITTLE JASON LONGFELLOW (T)
<b>SAFETY OFFICER</b>		TOMMY HAWKINS				
<b>5. Resources Assigned this Period</b>						
Strike Team / Task Force / Resource Designator		LWD	Leader	Number Persons	Drop Off PT./Time	Pick Up PT./Time
O-8147 TFLD ISAAC CHRISTOPHER HULL		10/07	ISAAC HULL	1	EAGLE ROCK CAMP/0630	EAGLE ROCK CAMP/2000
C-48 HC2 17112 - TORRES CONTRACTING INC		10/03	EMILIO MELGAREJ PERALTA	20	EAGLE ROCK CAMP/0630	EAGLE ROCK CAMP/2000
C-49 HC2 17206 - NORTH PACIFIC FORESTRY INC		10/03	JEFFERY ANDERSON	20	EAGLE ROCK CAMP/0630	EAGLE ROCK CAMP/2000
C-52 HC2 FRANCO REFORESTATION		10/05	JESUS MARTINEZ	20	EAGLE ROCK CAMP/0630	EAGLE ROCK CAMP/2000
C-55 HC2 17118 - DUST BUSTERS PLUS LLC		10/05	SAWYER MCCALL	20	EAGLE ROCK CAMP/0630	EAGLE ROCK CAMP/2000
E-232 ENG4 WILDFIRE SERVICES 5		10/01	JASON SARE	3	EAGLE ROCK CAMP/0630	EAGLE ROCK CAMP/2000
E-256 ENG4 ENGINE - T3 - 1HTSEAAAN4VH454709		10/05	BJ VALDEZ	3	EAGLE ROCK CAMP/0630	EAGLE ROCK CAMP/2000
O-256 HEQB		10/01	JAMES W BENTLEY III	1	EAGLE ROCK CAMP/0630	EAGLE ROCK CAMP/2000
E-109 WTS2 IRELAND INC 81		10/09	WAYNE ELLIGOTT	1	EAGLE ROCK CAMP/0630	EAGLE ROCK CAMP/2000
E-8052 DOZ2 4-Q TIMBER		10/01	MARK NICHOLS	2	EAGLE ROCK CAMP/0630	EAGLE ROCK CAMP/2000
E-98 DOZ3 MARK JONES TRUCKING TD12		09/26	LARRY DAILY	2	EAGLE ROCK CAMP/0630	EAGLE ROCK CAMP/2000
E-190 UTV TOP GUN RESOURCES LLC.					EAGLE ROCK CAMP/0630	EAGLE ROCK CAMP/2000
O-412 SOF2		10/05	GARY KEMP	1	EAGLE ROCK CAMP/0630	EAGLE ROCK CAMP/2000
O-51 EMPF		09/26	ERIC HARTSE	1	EAGLE ROCK CAMP/0630	EAGLE ROCK CAMP/2000
O-328 EMPF		10/05	RYAN GREGOR	1	EAGLE ROCK CAMP/0630	EAGLE ROCK CAMP/2000
O-382 REM DOUGLAS COUNTY FIRE DISTRICT #2		10/04	NICK WECKS	1	EAGLE ROCK CAMP/0630	EAGLE ROCK CAMP/2000
<b>8. Division/Group Communication Summary</b>						
Function	Channel	RX Frequency N/W	RX Tone/NAC	TX Frequency N/W	TX Tone/NAC	Mode
TACTICAL	2	168.2000N	123.0	168.2000N	123.0	A
COMMAND	8	173.5000N	123.0	168.5625N	123.0	A
COMMAND	9	170.4500N	123.0	168.1000N	123.0	A
AIR TO GROUND	14	172.6750N		172.6750N		A
AIR TO GROUND	15	172.4625N		172.4625N		A
<b>9. Prepared By (Resource Unit Leader)</b>			<b>Approved By (Planning Section Chief)</b>		<b>Date</b>	<b>Time</b>
SHAWNA LUND			MISSY FORDER		09/23/2020	2000

**Division/Group Assignment List (ICS 204 WF)**  
**Controlled Unclassified Information//Basic**

<b>1. Incident Name:</b>		<b>3.</b>	
ARCHIE CREEK		<b>Branch:</b>	<b>Division/Group:</b>
<b>2. Operational Period:</b> DAY		<b>III</b>	<b>Q</b>
Date/Time From: 09/24/2020 0630 THU	Date/Time To: 09/24/2020 2000 THU		

<b>4. Operations Personnel</b>			
<b>OPERATIONS CHIEF</b>	BRAND, DAVIS (T), EDGE JAMIESON, SCHWARTZ, COOK (T)	<b>BRANCH DIRECTOR</b>	SCOTT BEACHAM SPENCER GREGORY (T)
<b>DIVISION/GROUP SUPERVISOR</b>	DANNY CEDENO SARA BILLINGS (T)	<b>AIR ATTACK SUPERVISOR</b>	STEVEN LITTLE JASON LONGFELLOW (T)
<b>SAFETY OFFICER</b>	TOMMY HAWKINS		

**6. Control Operations/Work Assignments:**

**Task:** Continue with road prep on established and secondary containment features. Continue to secure lines, mop up and patrol to the extent necessary to ensure fire stays within established control features.

**Purpose:** Continue and halt the fire spread to keep fire north of 4714 Road.

**End State:** Minimize fire size as much as practical. Eliminate the threat of fire to timber resources.

**7. Special Instructions:**

- Identity IA resources \* All REAFs will check in and out of Division with Branch
- During falling operations, ensure flaggers are in place when working on major roads
- Ensure all invasive species protocols for water handling are followed.
- PIOs need pics and short video clips (hold phone sideways!) Email to 2020.archiecreek@firenet.gov or text to 912-286-3110 Include location info and your name.
- E-29 AMBU (Medic 1) staged at DP-65.
- Belcher EMTF, Tseng EMTF, Patin EMTB at Eagle Rock Camp MEDL Yurt.

**8. Division/Group Communication Summary**

Function	Channel	RX Frequency N/W	RX Tone/NAC	TX Frequency N/W	TX Tone/NAC	Mode
TACTICAL	2	168.2000N	123.0	168.2000N	123.0	A
COMMAND	8	173.5000N	123.0	168.5625N	123.0	A
COMMAND	9	170.4500N	123.0	168.1000N	123.0	A
AIR TO GROUND	14	172.6750N		172.6750N		A
AIR TO GROUND	15	172.4625N		172.4625N		A

<b>9. Prepared By (Resource Unit Leader)</b>	<b>Approved By (Planning Section Chief)</b>	<b>Date</b>	<b>Time</b>
SHAWNA LUND	MISSY FORDER	09/23/2020	2000

# INCIDENT RADIO COMMUNICATIONS PLAN (ICS 205)

## Controlled Unclassified Information//Basic

<b>1. Incident Name:</b> ARCHIE CREEK	<b>2. Date/Time Prepared:</b> Date: 09/23/2020 Time: 1018	<b>3. Operational Period:</b> Date/Time From: 09/24/2020 0630 Date/Time To: 09/24/2020 2000 THU	<b>DAY</b> THU
--	---	--	-------------------

4. Basic Radio Channel Use:										
Zone Group	Ch #	Function	Channel Name/Trunked Radio System Talkgroup	Assignment	RX Freq	RX Tone/NAC	TX Freq	TX Tone/NAC	Mode (A, D, or M)	Remarks
1	1	TACTICAL	TAC 1	DIV A, F, S	168.0500N	123.0	168.0500N	123.0	A	TAC 1
1	2	TACTICAL	TAC 2	DIV D, Q, T	168.2000N	123.0	168.2000N	123.0	A	TAC 2
1	3	TACTICAL	TAC 3	DIV E, N	168.6000N	123.0	168.6000N	123.0	A	TAC 3
1	4	TACTICAL	TAC 4	DIV R	166.7250N	123.0	166.7250N	123.0	A	TAC 4
1	5	TACTICAL	TAC 5	DIV H/K, W	166.7750N	123.0	166.7750N	123.0	A	TAC 5
1	6	TACTICAL	STATE FIRE		154.2800N		154.2800N		A	STATE FIRE CHANNEL
1	7	COMMAND	CMD 7	DIV A, D, E, T, W	171.8250N	123.0	168.4250N	123.0	A	Scott Mountain
1	8	COMMAND	CMD 8	DIV H/K, N, Q	173.5000N	123.0	168.5625N	123.0	A	Twin Lakes
1	9	COMMAND	CMD 9	DIV Q, R, S, T	170.4500N	123.0	168.1000N	123.0	A	Red Butte
1	10	COMMAND	CMD 10	DIV F, H/K	169.5375N	123.0	164.7125N	123.0	A	Chilcoot Mtn
1	11	COMMAND	DPFA RPT		151.1600N	146.2	159.4725N	146.2	A	DFPA REPEATER
1	12	COMMAND	ROD LANE		170.0250N		166.3000N	107.2	A	BLM LANE MTN REPEATER
1	13	COMMAND	CHILCOOT	DIV F, H/K	170.5500N	103.5	164.8000N	192.8	A	FA CHILCOOT REPEATER
1	14	AIR TO GROUND	A/G PRI	ALL	172.6750N		172.6750N		A	AIR TO GROUND PRIMARY
1	15	AIR TO GROUND	A/G SEC	ALL	172.4625N		172.4625N		A	AIR TO GROUND SECONDARY
1	16	AIR GUARD	AIRGUARD	ALL	168.6250N		168.6250N	110.9	A	AIR GUARD

**5. Special Instructions:**

**6. Prepared By** (Communications Unit Leader)

Name: JERRY W PATRICK

Signature: 

ICS 205

IAP Page

Date/Time: 09/23/2020 1018

Controlled Unclassified Information//Basic

FINAL

# MEDICAL PLAN (ICS 206 WF)

<b>1. Incident/Project Name</b>				<b>2. Operational Period</b>				
Archie Creek				Date/Time <b>09/24/2020 0600-2200</b>				
<b>3. Ambulance Services</b>								
Name	Complete Address	Phone & EMS Frequency	Advanced Life Support (ALS)		Yes		No	
Douglas County Fire Dist #2	Green Oregon	Dispatch 541-440-4471 or 911	X					
Glide Rural Fire Protection Dist	Glide Oregon	Dispatch 541-440-4471 or 911					X	
<b>4. Air Ambulance Services</b>								
Name		Phone		Type of Aircraft & Capability				
Air ambulance, Short Haul, National Guard Hoist		Order through Communications		Roseburg				
<b>5. Hospitals</b>								
Name Complete Address	GPS Datum – WGS 84 Coordinate Standard Degrees Decimal Minutes DD° MM.MMM' N - Lat DD° MM.MMM' W - Long		Travel Air	Time Gnd	Phone	Helipad		Level of Care Facility
	Yes	No						
Legacy Emmanuel Medical 3001 N Gantenbein Ave. Portland, OR 97202	Lat: 45° 32.59 N Long: 122° 40.16 W VHF: 155.340	45 Min	3 hr	(888) 598-4232	X		Level 1 Trauma & Burn Center	
Mercy Medical 2700 NW Stewart Pkwy. Roseburg, OR 97471	Lat: 43° 14.57 N Long: 123° 21.99 W VHF: 155.340	N/A	10 Min	541-677-4333	X		Level 3 Trauma	
Sacred Heart Medical Center 3333 Riverbend Dr. Springfield, OR 97477	Lat: 44° 04.87 N Long: 123° 01.58 W VHF: 155.340	20 min	1.5 hr	541-222-6929	X		Level 2 Trauma	
Asante Medical 2825 E Barnett Rd Medford, OR 97504	Lat: 42° 19.07 N Long: 122° 49.90 W VHF: 155.340		3 hr	541-789-7000		X	Level 2 Trauma	
<b>6. Division   Branch   Group</b>		<b>Capability</b>		<b>Personnel</b>				
ICP (Medical Unit)		MEDL Fred Adler 479-238-6064      MEDL Frank Abel 423-595-1578 Communications 541-671-6580		MEDL John Dunzweiler 606-594-1627				
Branch 1		EMTF Nick Eblin, Zach Spencer, Able Alejo; EMPF Necole Baker, Jessica Hurd; ALS Ambulance (Medic 3) AMR EMTB Jenna Eckert & Cayce Small- Glide Spike						
Branch 2		EMTF Paul Bradford, Daniel Morissey; EMPF Ryan Verdi; ALS Ambulance (Medic 2) Med Transport; EMTB B. Beckwith-Gassy Spike						
Branch 3		EMTF Taylor Bell, Miah Slater; EMPF Eric Hartse, Ryan Gregor, Andrew Belcher; REMS Douglas County Fire Dist #2; ALS Ambulance (Medic 1) Bay Cities, (Medic 4) AMR, EMTB John Patin & EMTF Edward Tseng- Eagle Rock Spike						
<b>IWI IC Responsibilities:</b> <ul style="list-style-type: none"> <li>• Take charge of the scene – inform the Division Supervisor and Communications that you are the IWI IC and establish radio communications (frequencies, channels). Identify the emergency name – (Ex. Division A medical, Fish Meadows medical, Highway 21 accident.)</li> <li>• Assign or begin patient assessment Medical Incident Report (MIR) and first aid. Request additional medical resources on division/branch or across incident. Transmit MIR patient information to Communications.</li> <li>• Determine patient transportation through consultation with line medical personnel and Medical Unit Leader. Consider transportation time, risk to personnel, destination facility and available operational resources. If air transport is chosen, implement the plan for alternative transportation in the event aircraft cannot complete the mission. Order transportation resources through Communications as early as possible.</li> <li>• Notify Communications as resources arrive and any patient status changes. Names of injured or deceased individuals will not be transmitted on the radio.</li> <li>• Initiate documentation for future investigation; if a line safety officer is available, assign them to lead documentation. Do not move deceased individuals, gear or personal effects except to accomplish rescue work or protect the safety of others. Obtain written documentation of witnesses. The Unit Log, ICS 214, may be used for the initial documentation, but a subsequent narrative will be required. <ul style="list-style-type: none"> <li>• As appropriate, conduct an After Action Review to determine successes, areas to improve and lessons learned.</li> </ul> </li> </ul>								
<b>7. Prepared By (Medical Unit Leader)</b>		<b>8. Date/Time</b>		<b>9. Reviewed By (Safety Officer)</b>		<b>10. Date/Time</b>		
Fred Adler		09/23/20 15:30		Jose Castro		09/23/2020 15:30		



# HEALTH AND SAFETY MESSAGE

*“We don’t plan on luck to be safe, we plan on sound risk management and good decisions.”  
~ The Red Team*

**INCIDENT:** Archie Creek Wildfire      **DATE:** Thursday September 24, 2020

**Major Hazards & Risks:**      *Driving, Footing, Trees*

DRIVING TODAY... Rain has affected most roads. Soft shoulders, slick surfaces and debris could be awaiting you. Slow down and expect others to be driving toward you or working along roads.

FOOTING TODAY... Watch out for slick rocks, limbs and metal surfaces (engines, equipment, port-a-pots). A fall can put you out of work quickly.

HAZARD TREES Today... Some areas have been several days since the fire burned them. Rain, wind and time have a deadly effect on trees. Look up and identify danger.

### Short-Haul Helicopter

- Capable of inserting EMPF & gear into tight canopy or steep terrain up to 350 feet
- EMT or Medical Incident IC requests medical extraction using Medical Incident Report
- Confirm aircraft type, call sign, estimated time of arrival and frequency
- Give information when ordering: hazards (i.e. ash, smoke, snags, aerial), tree height, terrain; patient transport configuration (supine or seated position).
- When helicopter contacts IWI IC, repeat hazards, weather conditions and patient status.

The helicopter will fly to the coordinates provided. They will make contact with ground personnel on scene with the patient using an identified air-to-ground frequency. The helicopter will complete a short-haul recon and size up, gather patient update information and then fly to a landing zone (LZ) to configure for short-haul operations. The helicopter will be monitoring the appropriate air-to-ground, air guard and victor frequencies. From this point, ground resources should only contact the helicopter in case of an emergency. During the insertion and extraction process ground personnel must be clear of the area.



## Daily COVID-19 Reminder

- **“MODULE OF ONE” Concept:** Resources assigned to the Archie Fire need to focus on reducing the amount of time they spend around other resources they do not need to directly work with. Please limit your exposure to other resources.
- **Cloth face coverings (MASKS):** All individuals must wear a mask when they are working in close quarters outside their “Module of One.”
  - Masks must cover your mouth and nose.
  - Lightly used medical masks are okay.
  - Supply has medical masks for distribution.
  - Masks need to be worn inside ICP buildings, and when social distancing is not practical (supply, ground support, briefing areas).
- **Hygiene:** All resources need to wash their hands before and after touching common items around camp.
- **Douglas County Community:** Please ensure that resources are following the above when they are visiting local area business.
- **Wildland Fire COVID-19 Screening Tool:** Apply the screening tool to yourself and any crew members you are responsible for.

If you have questions or concerns, please contact the Red Team COVID Coordinator  
Birk Roseman 850-363-7214 / [birk.roseman@usda.gov](mailto:birk.roseman@usda.gov)

## Wildland Fire COVID-19 Screening Tool

### **DO YOU HAVE ANY OF THESE SYMPTOMS?**

Today or in the past 24 hours, have you had a fever or a combination of more than one of the other any symptoms listed below **in addition to your normal work-related issues?**

- Fever, felt feverish, or had chills? Repeated shaking with chills?
- Cough? Shortness of breath or difficulty breathing?
- Muscle pain? Headache? Sore throat?
- New loss of taste and/or smell?

In the past 14 days, have you had contact with a person known to be infected with the coronavirus (COVID-19)?

**DOCUMENT IN YOUR 214 THAT YOUR CREW AND YOU HAVE CONDUCTED SELF SCREENING EVERY DAY.**

*\*Take temperature with touchless thermometer if available\**

### Wildland Fire COVID-19 Symptom Protocols

**If you or a member of your crew have symptoms related to COVID-19:**

- **Remove the individual from work duties.**
- **Do not announce that someone has symptoms, step aside, and report to Medical.**
- **Wait for clearance to return to duty.**

**To best protect all Archie Fire resources, please log the “CONTACT” you and your crew may have had each day in your 214.**

- **Contact: exposure to individuals outside of your “Module of One” that is within 6 feet and lasts longer than 15 minutes.**

If you have questions or concerns, please contact the Red Team COVID Coordinator  
Birk Roseman 850-363-7214 / birk.roseman@usda.gov



<b>AIR OPERATIONS SUMMARY 220</b>		Prepared By: Teresa Williamson	Prepared: 09/23/2020		Prepared Time: 1600		
<b>1. INCIDENT NAME: ARCHIE CREEK</b>		<b>2. OPERATIONAL PERIOD</b> 09/24/2020	<b>START TIME:</b> 0800	<b>END TIME:</b> 2000	<b>SUNRISE:</b> 0705	<b>SUNSET:</b> 1905	<b>Pumpkin:</b> 1933

<b>3. REMARKS</b> (Safety Notes, Hazards, Air Operations Special Equipment, etc.).  <p style="text-align: center;"><b><u>AVIATION SAFETY IS A TEAM EFFORT</u></b></p> <p style="text-align: center;"><b>AIR OPERATIONS INTENT</b></p> <p>ALL MISSIONS WILL BE ANALYZED IN TERMS OF HAZARDS AND RISKS</p> <ul style="list-style-type: none"> <li>THE RISK ASSESSMENT IS AN OPEN PROCESS WELCOMING INPUT.</li> <li>HAZARDS WILL BE MITIGATED, RISK WILL BE REDUCED.</li> <li>RISK MANAGEMENT PROCESS WILL BE DOCUMENTED AND DISPLAYED.</li> </ul> <p><b>IF A MISSION FEELS UNSAFE, IDENTIFY SAFE ALTERNATIVES</b></p>		<b>4. READY ALERT AIRCRAFT:</b>  <p style="text-align: center;"><b>IA: TBD</b></p> <p style="text-align: center;"><b>3JR – Short Haul Capable</b> <b>Life Flight @ 911</b> <b>National Guard Hoist/Medivac</b> <b>Helicopter @ Madras</b> <i>Order through Dispatch</i> See Medical Plan in the IAP</p>		<b>5. TFR: 0/1009 (A-)</b> <b>Freq: 126.4500</b> <b>Exp: 10/18/20 0400 UTC</b>  <b>Polygon (20NM x 42NM)</b> <b>10,000' MSL</b> <b>Daylight Hrs</b>	
---	--	---	--	---	--

6. PERSONNEL	NAME	PHONE #	7. FREQUENCIES	AM	FM	8A. FIXED-WING Ordering
AOBD	Lynne Howard	678-699-3266	A/A Primary (A-9)	126.4500		AIRTANKERS/LEAD PLANES/SEATS: ATGS order through Dispatch
AOBD(t)	Teresa Williamson	479-264-6446	A/A Secondary (A-10)	127.3500		8B. Aerial Supervision / Personnel / Location
ASGS	Jeanne Bradley	208-512-1518	A/G Primary (A-8)	172.6750		AIR ATTACK Platforms: Order through Dispatch 47C and 112AA (A-26) and on request. Additional relief available through OR-RIC/Dispatch
ASGS	Brad Bernardy	601-540-6528	A/G Secondary (A-7)	172.4625		
ATGS	Steve Little	828-778-2077	A/G Batch Plants (A-21)	173.9125		Air Guard: 168.6250 (110.9 Tx Tone)
ATGS(t)	Jason Longfellow	386-212-9871	ODF IA A/A(Primary)	134.7250		S33 (Madras) Unicom: 122.8
HEBM	Kristina Sheppard	541-821-2023	ODF IA A/G (White Net Primary)	151.310	T156.7	RDM (Redmond) Unicom: 122.95
HEBM(t)	Jordan Lane	541-671-3688	OR-RIC Dispatch	R170.025		16S (Myrtle Creek): 122.7
HLCO/ODF ATGS	Robert Franson	541-297-7470		T166.300	107.2	RBG (Roseburg) Unicom: 122.8
USFS UAO	Jim Dotson	307-413-2024	DFPA Dispatch	R151.1600	146.2	3S6 (Toketee) Unicom: 122.9
DFPA UAO	Rory Collins	541-580-7158		T159.4275	146.2	LMT (Klamath Falls) Unicom: 122.95
DFPA Dispatch	541-672-6507	Ext 121 or 138	Helibase and Deck	163.100		
OR-RIC		541-957-3325	RBG Ramp for SEAT's	123.975		
			ODF-IA A/G (Orange Net – Secondary)	151.4375	156.7	Myrtle Creek Helibase N42 59.84 W123 18.92 619' Elevation

### 9. HELICOPTERS

FAA #	TY	MAKE/ MODEL	BASE	START	AVAIL	REMARKS	FAA #	TY	MAKE/ MODEL	BASE	START	AVAIL	REMARKS
158	1	S61	16S	0900	1000	Scott Layfield 256-761-5907	5MM	2	UH-1H++ (Loan)	16S	0900	1000	Dan Menk 541-731-4569
4CK	1	UH-60	16S	0900	1000	Kai Allen 970-901-2012	47C	3	Bell 206 L-4 (Loan)	16S	0900	1000	Robert Franson 541-297-7470
0NH	2	UH1H (Loan)	16S	0900	1000	Derrick Puckett 828-713-2327	3JR	3	AS-350B3 (Short-haul)	16S	0900	1000	Garrett Harasek 509-668-0872
480	2	UH1B++ (Loan)	16S	0900	1000	Dan Menk 541-731-4569							



# Weed Wash

Weed washes is up and running! The purpose of weed wash is to prevent the spread of invasive plants throughout the incident by removing their seeds.



## Please visit the weed wash at ICP

Several of you have already been working on the line, and in that case, we ask that you wash your vehicles in the following situations:

1. Initial mobilization into camp
2. Final demobilization
3. Moving from Branch I to Branch II and III, or from BLM to FS
4. As often as possible

\*Federal agencies and industry spend thousands of dollars a year in the fight against noxious weeds as they spread from the valleys (or other infested areas) into uninfested Public Lands and plantations. Prevention is by far the most effective and proactive weapon we have as it saves taxpayer dollars and takes little extra time to accomplish.

# Thank You

On behalf of Roseburg District Bureau of Land Management, Umpqua National Forest, and all cooperators on this incident, we'd just like to thank you for your efforts to clean up trash and other debris around and within the fire area. Several of us who have worked on incidents around the West and the nation have noticed how 'clean' our work areas / Divisions have been. Thanks again for your diligence and keep up the great work!



**Cheers!**

*Resource Advisors and Agency personnel*

## Are You a Trainee??

Checking in? ~ Been here a while? ~ Demobing?

### Contact the Incident Training Specialist

*Training saying for the day:*

*Life asks us to make measurable progress in reasonable time. That's why they make those fourth-grade chairs so small, so you won't fit in them at age 25.*

Training Specialists: Erika L. Davis (850) 841-0038  
[Erika.Davis@USDA.GOV](mailto:Erika.Davis@USDA.GOV), MS Teams, FaceTime, Google Meet or  
WhatsApp

---

#### TRAINING REGISTRATION



<https://tinyurl.com/yxs7x4bm>

- Imitate registration via QR code
- Send Red Card and PTB cover
- Receive confirmation email w/forms

#### TRAINING CLOSE-OUT



<https://tinyurl.com/y54ufg3v>

- Initiate Close-out via QR code
- Send completed Performance Evaluation(s), Evaluation Record(s), Final Evaluators Verification (if necessary)

# Finance

Please follow these detailed Time Reporting instructions to Submit time daily

- Resource Order number on each CTR/Shift ticket
- Date and Time
- Circle total hours
- Number of hours worked
  - Justification for Hazard Pay
  - Justification for excessive Hours
  - Justification for no meal breaks

If possible, submit time electronically, take a photo of CTR's and shift tickets and mail to:

**2020.archiecreek.finance@firenet.gov**

The following need to contact Finance Immediately. **Your time is not being posted:**

## **Contact Information:**

**Equipment Time:** Farley at 507-269-9041

**Personnel Time:** Diane/Jean at 828-361-5361

**Compensation & Claims:** Alice at 865-243-6222 or Pearl at 541-969-2396

**Procurement:** Shane 406-370-4311

## **Property Loss or Damage Report (PLD)**

- Include approximate cost for repair/replace, photos of item listed, supervisor's signature
- Ensure Page 2 has been signed by Incident supervisor

## **LOGISTICS MESSAGE**

**All orders (ICS-213) need to be submitted electronically to:**

**2020.archiecreek.ordering@firenet.gov**



# Guide to Checking-In

**Step 1.** Resource Check-In. Please email a copy of your resource order, crew manifest and red cards to [2020.archiecreek.plans@firenet.gov](mailto:2020.archiecreek.plans@firenet.gov) with Resource Order number and \*Check-In\* on subject line.

**Step 2.** Using the appropriate QR code below, check-in to the Archie Creek Fire, OR-UPF-000436. This replaces the paper ICS-211 Check-In forms. **If you need assistance checking-in call 425-324-1276.**

**Crew Check-In**



**Engine Check-In**



**Equipment Check-In**



**Overhead Check-In**



**Step 3.** Email CTRs, contracts, casual hire forms, and other related financial documents to [2020.archiecreek.finance@firenet.gov](mailto:2020.archiecreek.finance@firenet.gov)

Tips :

- When mailing documentation to Finance, always include your Resource Order number on the subject line.
- Include the word \*TIME\* (including the asterisks) in the subject line is required to help our Finance staff better organize and manage your paperwork
  - Example: SUBJ: C-9999, O-9999 or E-9999 \*TIME\*
- When sending pictures or scans, be sure the signature portion is included

**If you need assistance with finance call:**

- **Equipment: 425-324-1436**
- **Personnel: 425-324-1367**



# Demob Tips

Archie Creek Fire OR-UPF-000436

**Note: If you have cell phone coverage you will not physically need to come to demob.**

**For emergency or urgent demobs contact your supervisor first and then contact the Demob Unit directly at [2020.archiecreek.dmob@firenet.gov](mailto:2020.archiecreek.dmob@firenet.gov) (425) 324-1267**

After being notified by your supervisor of your tentative release date:

Step 1. Return all supplies, radios, etc. that were checked out.

Step 2. Submit final time documents to finance

Remember to provide a valid email address. Finance staff will post your time, let you review a draft, and send your final time documents to you, all electronically. Do Not leave the incident without your final OF-288 or OF-286.

Step 3. All vehicles that have been on the fireline must go through the weed wash.

Location:

- Douglas County Fairgrounds in Roseburg, OR (regular vehicles/crummies/engines)
- Glide (all heavy equipment, and all vehicles)

**AFTER steps 1-3 are completed:**

Step 4. Complete Demob Checkout Sheet using QR code. Once you submit the Demob Checkout Sheet you are released from the incident and may begin travel home. You do not need to physically come to demob.

**Safe Travels!**



# ARCHIE CREEK CONTACT LIST

## ARCHIE CREEK COMMUNICATIONS - 541-671-6580

### FINANCE

[2020.archiecreek.finance@firenet.gov](mailto:2020.archiecreek.finance@firenet.gov)

### DMOB

[2020.archiecreek.DMOB@firenet.gov](mailto:2020.archiecreek.DMOB@firenet.gov)

### PLANS

[2020.archiecreek.plans@firenet.gov](mailto:2020.archiecreek.plans@firenet.gov)

### LOGISTICS

[2020.archiecreek.logistics@firenet.gov](mailto:2020.archiecreek.logistics@firenet.gov)

### INFORMATION

[2020.archiecreek.@firenet.gov](mailto:2020.archiecreek.@firenet.gov)



# Transportation Map



Archie Creek  
OR-UPF-000436

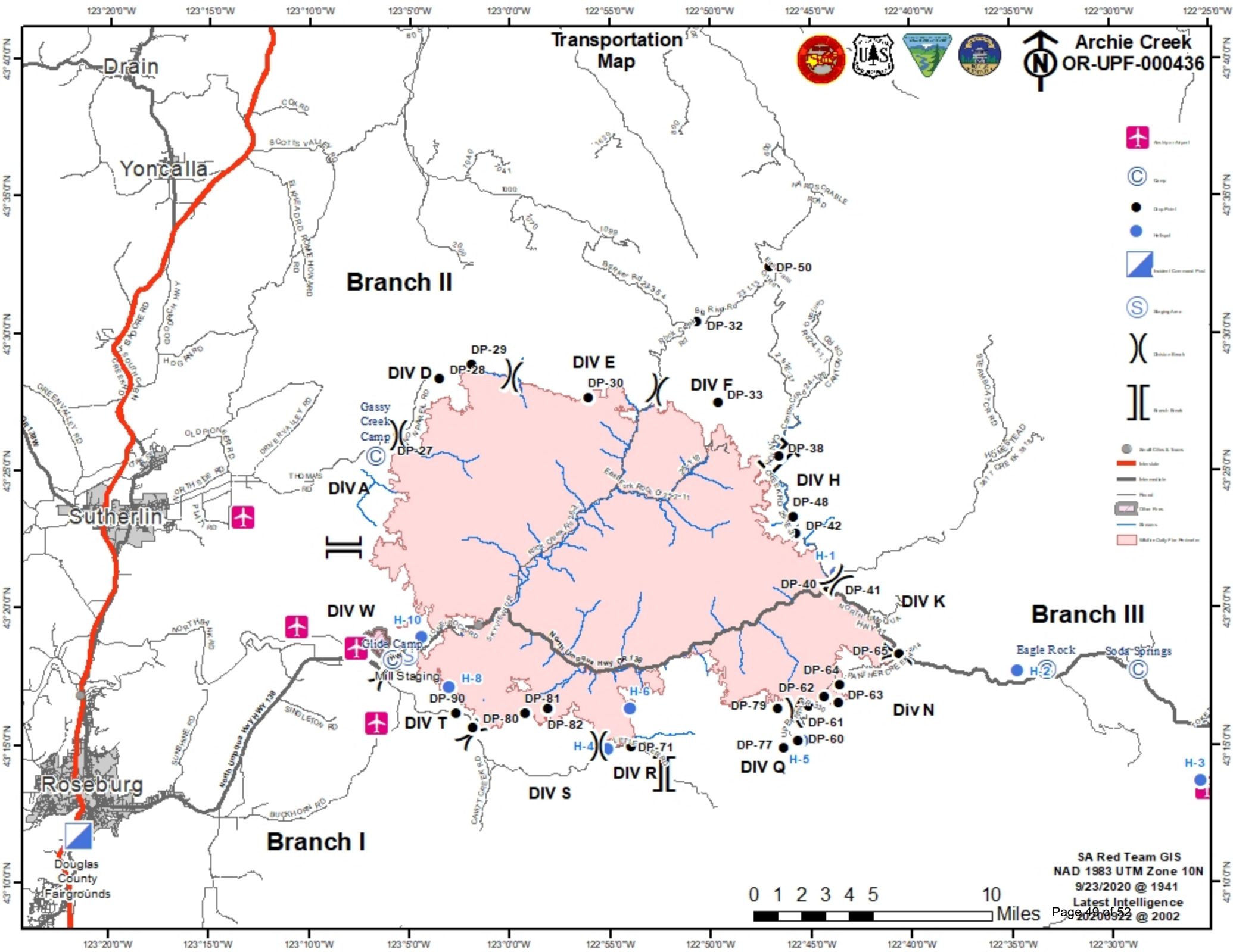

- Air Support
- Camp
- Drop Point
- Helipad
- Incident Command Post
- Staging Area
- Division Break
- Branch Break
- Small Cities & Towns
- Major Road
- Minor Road
- Road
- Stream
- Other Daily Use Road

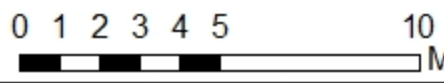

SA Red Team GIS  
NAD 1983 UTM Zone 10N  
9/23/2020 @ 1941  
Latest Intelligence  
20200922 @ 2002





# MEDICAL PLAN (ICS 206 WF)

## ARCHIE CREEK COMMUNICATIONS (541)-671-6580

Medical Incident Report					
<b>FOR A NON-EMERGENCY INCIDENT, WORK THROUGH CHAIN OF COMMAND TO REPORT AND TRANSPORT INJURED PERSONNEL AS NECESSARY.</b>					
<b>FOR A MEDICAL EMERGENCY: IDENTIFY ON SCENE INCIDENT COMMANDER BY NAME AND POSITION AND ANNOUNCE "MEDICAL EMERGENCY" TO INITIATE RESPONSE FROM IMT COMMUNICATIONS/DISPATCH.</b>					
<b>Use the following items to communicate situation to communications/dispatch.</b>					
<b>1. CONTACT ARCHIE CREEK COMMUNICATIONS / DISPATCH</b> (Verify correct frequency prior to starting report) <i>Ex: "Communications, Div. Alpha. Stand-by for Emergency Traffic."</i>					
<b>2. INCIDENT STATUS:</b> Provide incident summary (including number of patients) and command structure. <i>Ex: "Communications, I have a Red priority patient, unconscious, struck by a falling tree. Requesting air ambulance to Forest Road 1 at (Lat./Long.) This will be the Trout Meadow Medical, IC is TFLD Jones. EMT Smith is providing medical care."</i>					
Severity of Emergency / Transport Priority	<input type="checkbox"/> <b>RED / PRIORITY 1 Life or limb threatening injury or illness. Evacuation need is IMMEDIATE</b> <i>Ex: Unconscious, difficulty breathing, bleeding severely, 2° – 3° burns more than 4 palm sizes, heat stroke, disoriented.</i> <input type="checkbox"/> <b>YELLOW / PRIORITY 2 Serious Injury or illness. Evacuation may be DELAYED if necessary.</b> <i>Ex: Significant trauma, unable to walk, 2° – 3° burns not more than 1-3 palm sizes.</i> <input type="checkbox"/> <b>GREEN / PRIORITY 3 Minor Injury or illness. Non-Emergency transport</b> <i>Ex: Sprains, strains, minor heat-related illness.</i>				
Nature of Injury or Illness & Mechanism of Injury			<i>Brief Summary of Injury or Illness (Ex: Unconscious, Struck by Falling Tree)</i>		
Transport Request			<i>Air Ambulance / Short Haul/Hoist Ground Ambulance / Other</i>		
Patient Location			<i>Descriptive Location &amp; Lat. / Long. (WGS84)</i>		
Incident Name			<i>Geographic Name + "Medical" (Ex: Trout Meadow Medical)</i>		
On-Scene Incident Commander			<i>Name of on-scene IC of Incident within an Incident (Ex: TFLD Jones)</i>		
Patient Care			<i>Name of Care Provider (Ex: EMT Smith)</i>		
<b>3. INITIAL PATIENT ASSESSMENT:</b> Complete this section for each patient as applicable (start with the most severe patient)					
Patient Assessment: See IRPG PAGE 106					
Treatment:					
<b>4. TRANSPORT PLAN:</b>					
Evacuation Location (if different): (Descriptive Location (drop point, intersection, etc.) or Lat. / Long.) Patient's ETA to Evacuation Location:					
Helispot / Extraction Site Size and Hazards:					
<b>5. ADDITIONAL RESOURCES / EQUIPMENT NEEDS:</b>					
<i>Example: Paramedic/EMT, Crews, Immobilization Devices, AED, Oxygen, Trauma Bag, IV/Fluid(s), Splints, Rope rescue, Wheeled litter, HAZMAT, Extrication</i>					
<b>6. COMMUNICATIONS: Identify State Air/Ground EMS Frequencies and Hospital Contacts as applicable</b>					
Function	Channel Name/Number	Receive (RX)	Tone/NAC *	Transmit (TX)	Tone/NAC *
COMMAND					
AIR-TO-GRND					
TACTICAL					
<b>7. CONTINGENCY: Considerations:</b> If primary options fail, what actions can be implemented in conjunction with primary evacuation method? Be thinking ahead.					
<b>8. ADDITIONAL INFORMATION:</b> Updates/Changes, etc.					
<b>REMEMBER:</b> Confirm ETA's of resources ordered. Act according to your level of training. Be Alert. Keep Calm. Think Clearly. Act Decisively.					