

Archie Creek Fire

OR-UPF-000436 — P6NKL8 (0615)

FRIDAY, SEPTEMBER 25, 2020
Day Operational Period
0630-2000



SOUTHERN AREA RED IMT1
Mike Dueitt, IC, Tim Keith, IC
Charlie Patterson, ICT1(t)

Maps



IAP

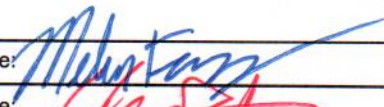
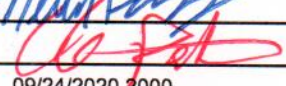

INCIDENT OBJECTIVES (ICS 202)

1. Incident Name:	2. Operational Period: DAY	
ARCHIE CREEK	Date/Time From: 09/25/2020 0630 FRI	Date/Time To: 09/25/2020 2000 FRI
3. Objective(s):		
<p>1. Strategic suppression objectives are to minimize acres burned on private lands and O&C lands managed by BLM. On Umpqua National Forest ownership, suppress the fire in the most efficient manner while maintaining a high probability of success protecting identified values.</p> <p>2. Tactical objectives will fit with strategic objectives for land ownership and will be based on effective and timely risk management and probability of success. Base all tactics on acceptable risk commensurate with values at risk.</p> <p>3. Values are first and foremost life, including responders and the public. Value priorities in order are:</p> <ul style="list-style-type: none"> • responder and public safety, • private land values and community infrastructure, • improvements, • cultural and natural resources. <p>4. Follow guidelines to minimize exposure of yourself and those you interact with from the Covid-19 virus. This generally includes daily monitoring, social distancing, hand washing, and wear masks when necessary.</p> <p>5. Provide timely information to the public, cooperators, local community, and host agency. Maintain or improve community and visitor relations through positive communications.</p> <p>6. Provide initial attack within the TFR.</p>		
4. Operational Period Command Emphasis:		
<p>COVID mitigations. Take advantage of higher fuel moistures and rainfall affects.</p>		
General Situational Awareness:		
<ul style="list-style-type: none"> • Refer to the attached weather forecast provided by the FBAN. • Good personal hygiene, maintaining social distancing and the use of PPE are some of the most effective ways to protect ourselves and others from many illnesses 		
5. Site Safety Plan Required? Yes <input type="checkbox"/> No <input checked="" type="checkbox"/>		
Approved Site Safety Plan(s) Located at:		
6. Incident Action Plan (the items checked below are included in this Incident Action Plan):		
<input checked="" type="checkbox"/> ICS 202 <input checked="" type="checkbox"/> ICS 203 <input checked="" type="checkbox"/> ICS 204 <input checked="" type="checkbox"/> ICS 205 <input type="checkbox"/> ICS 205A <input checked="" type="checkbox"/> ICS 206	<input type="checkbox"/> ICS 207 <input type="checkbox"/> ICS 208 <input checked="" type="checkbox"/> ICS 220 <input type="checkbox"/> Map/Chart <input checked="" type="checkbox"/> Weather Forecast/Tides/Currents	Other Attachments: <input checked="" type="checkbox"/> SAFETY MESSAGE <input type="checkbox"/> <input checked="" type="checkbox"/> COVID PRECAUTIONS & SCREENING TOOL <input checked="" type="checkbox"/> UNIT LOG
7. Prepared by: MISSY FORDER	Position/Title: PSC1 (T)	Signature: 
8. Approved by Incident Commander:	Name: CHARLIE PATTERSON	Signature: 
ICS 202	IAP Page	Date/Time: 09/24/2020 2000

ORGANIZATION ASSIGNMENT LIST (ICS 203)

1. Incident Name:		2. Operational Period: DAY	
ARCHIE CREEK		Date/Time From: 09/25/2020 0630 FRI	Date/Time To: 09/25/2020 2000 FRI
3. Incident Commander(s) and Command Staff:		SUPPLY UNIT	NINA DONLEY
IC/UC	MIKE DUEITT; TIM KEITH CHARLIE PATTERSON (T)	FACILITIES UNIT	CHRIS REVELS
SAFETY OFFICER	BRAD LIDELL; MIKE COOK JOSE CASTRO (T)	GROUND SUPPORT UNIT	PAT WRIGHT BO SULLIVAN
INFORMATION OFFICER	BONNIE STRAWSER CATHERINE HIBBARD	COMMUNICATIONS UNIT	JERRY PATRICK; RON REGAN DAVID RADZIVILL (T)
LIAISON OFFICER	PAUL STEVENS; DAVE PARKER (T); ROBERT TRINCADO (T) ED CHRISTOPHER (T); STEVE PARRISH (T)	MEDICAL UNIT	FRED ADLER, JOHN DUNZWEILER FRANK ABEL
4. Agency/Organization Representative(s):		ORDERING MANAGER	KIMBERLY KITCHENS-HAYES (T)
		SECURITY UNIT	TOM NEAL; KAREN BRADFORD
Agency/Organization		FOOD UNIT	JAMES LOWE; DAVID MALONE (T)
Name		7. Operations Section:	
DOUGLAS FOREST PROTECTION ASSOC.	PATRICK SKRIP RORY COLLINS	OPS SECTION CHIEF	JEREMY BRAND; MIKE DAVIS (T)
AGENCY ADMINISTRATOR - BLM	HEATHER WHITMAN MIKE KORN	PLANNING OPS	MARK JAMIESON; JAMIE SCHWARTZ CHAD COOK (T)
AGENCY REP. - BLM	CHRIS FOSTER	FIELD OPS	VICKY EDGE (EAST) PETE MYERS (WEST)
AGENCY ADMINISTRATOR - FS	ALICE CARLTON, CRAIG TRULOCK SHERRY CHAMBERS	Branch I	
RESOURCE ADVISOR - BLM	RACHEL SCHOWALTER	BRANCH DIRECTOR	HEATH MORTON CORDELL TAYLOR (T)
RESOURCE ADVISOR - USFS	RON MCMULLIN	DIVISION/GROUP R	BRYCE THOMAS MIKE TATEISHI (T)
5. Planning Section:		DIVISION/GROUP S	BUTCH GALBRAITH DUSTY CANNON (T)
CHIEF	MARG OLSON; TERRY PIERCE MISSY FORDER (T)	DIVISION/GROUP T	KIT COMPTON DENNIS A MAWHINNEY (T)
RESOURCES UNIT	BARRY FARRELL; JESSICA VALDEZ SHAWNA LUND	DIVISION/GROUP W	JESSICA DUARTE
SITUATION UNIT	SUSAN KETT JUSTIN ROBINSON (T)	Branch II	
TRAINING SPECIALIST	ERIKA DAVIS	BRANCH DIRECTOR	DAVID WALKER
DOCUMENTATION UNIT	PAT MCKNIGHT BASIA TROUT (T)	DIVISION/GROUP A	ADAM SINKEY
DEMOBILIZATION UNIT	DONNA THOMAS	DIVISION/GROUP D	HEATHER GRIFFIN MIKE BROD (T)
GIS SPECIALIST	TOMMY BARNES; ERIC SCHMECKPEPER	DIVISION/GROUP E	ALEX COX
TECHNOLOGY SUPPORT SPECIALIST	JOE ASHBY; TONY FARMER JULIAN MARTINEZ (T); BRIAN PADDOCK (T)	DIVISION/GROUP F	DANA PEASE
FIRE BEHAVIOR ANALYST	GREG TITUS MIKE WARD (T)	Branch III	
INCIDENT METEOROLOGIST	BRETT LUTZ	BRANCH DIRECTOR	SCOTT BEACHAM SPENCER GREGORY (T)
6. Logistics Section:		DIVISION/GROUP H/K	KELLY CORNWALL; WARREN SHRUM (T)
CHIEF	LESLIE MORGAN; SALLY BROWNING JANE ARTEAGA (T);	DIVISION/GROUP N	WAYNE RUSHING JR BRAD WHITTINGTON (T)
SUPPORT BRANCH DIRECTOR	DAVID MOODY (T)	DIVISION/GROUP Q	DANNY CEDENO SARA BILLINGS (T)
		7b. Air Operations Branch:	
9. Prepared By: Name: BARRY FARRELL		Position/Title: RESL	Signature:
ICS 203	IAP Page	Date/Time: 09/24/2020 1133	

ORGANIZATION ASSIGNMENT LIST (ICS 203)

1. Incident Name:		2. Operational Period: DAY	
ARCHIE CREEK		Date/Time From: 09/25/2020 0630	Date/Time To: 09/25/2020 2000 FRI
AIR OPS BRANCH DIRECTOR	LYNNE HOWARD TERESA WILLIAMSON (T)		
AIR ATTACK SUPERVISOR	STEVE LITTLE JASON LONGFELLOW (T)		
AIR SUPPORT SUPERVISOR	BRAD BERNARDY JEANNE BRADLEY		
HELIBASE MANAGER	KRISTINA SHEPPARD		
8. Finance/Administration Section:			
CHIEF	SANDRA MORRIS		
TIME UNIT (PERSONNEL)	JEAN FRICK; DIANE LOWDER		
TIME UNIT (EQUIPMENT)	CATHERINE FARLEY		
COMPENSATION UNIT	ALICE BARNETTE PEARL COWAN		
COST UNIT	KIM WINKLER PAT MCCLELLAN (T)		
PROCUREMENT UNIT	SHANE LAVALLEY SHAWN HENDRICKSON (T)		
9. Prepared By: Name: BARRY FARRELL		Position/Title: RESL	Signature: 
ICS 203	IAP Page	Date/Time: 09/24/2020 1133	

DRAFT



To: All Incident Personnel, Archie Creek 2020

As Southern Area National Type I Incident Commander, I am committed to a policy of “zero tolerance” of inappropriate behavior during incident operations. Any form of harassment, discriminatory practices, or disrespectful behavior will not be tolerated. Known or reported acts will be dealt with appropriately.

I am particularly concerned about the perception that alcohol has a place in any of the Incident facilities. It is not appropriate to indulge in alcoholic beverages during any fire assignment.

The National Team from the Southern Region has a policy of “NO ALCOHOL” from the time of dispatch until the time of physical release from the Incident. Members of the Team voluntarily comply with this policy; all incident personnel will be expected to do so also.

We endorse, support, and expect an attitude of mutual respect for all Incident personnel and the public we serve. We also, endorse the attitude and work ethic that places “Safety First, every time on every Incident.” We expect nothing less.

/s/ Mike Dueitt

Incident Commander

SAIMT 1



Archie Creek Fire Weather Forecast



FORECAST NO: 16
UNIT: OR- Umpqua NF
SHIFT DATE: Friday, Sep 25th, 2020
PREDICTION FOR: 0600 - 0600
FORECAST ISSUED: 1800 hrs. 9/24/20

Incident Meteorologist: Brett Lutz
SIGNED:

WEATHER DISCUSSION:

Rain will move in today with a warm front. Rain is likely to begin during the morning hours and then continue through the day and on into early Saturday. Lower elevations are likely to get a half inch to inch of additional rainfall, with over an inch possible in some areas, especially at higher elevations. Southwest winds could get a little breezy with the onset of the rain. A rapid warm up is then expected early next week, with light to moderate east winds.

Today (0600-1800):

Weather: Cloudy. Rain likely in the morning, then rain & areas of fog through the afternoon and evening.

High Temperatures: 50-60°F. (24hr Trend: Down 10°F)

Afternoon Humidity: 60-80%, highest on the ridges. (24hr Trend: Up 15-20%)

20 Foot Winds:

Valleys/Lower Slopes: Down slope/drainage 5-10 mph early, then becoming up slope and up drainage 5-10 mph late morning through the afternoon. Gusts 10-15 mph late morning to early afternoon.

Upper Slopes & Ridges: SW 5-10 mph with gusts 10-20 mph in the morning, strongest late morning to early afternoon. (24hr Wind Trend: Up 3-5 mph late morning to early afternoon)

Transport Wind: SE 10 mph in the morning, becoming SW 15 mph in the afternoon.

LAL: 1.

Inversion: 2000ft MSL morning.

Chc of Wetting Rain (> or = to 0.25"): 90%

Afternoon Mixing Height: 4,000ft MSL.

Tonight (1800-0600):

Weather: Cloudy with rain and fog that could be locally dense.

Low Temperatures: 48° valley bottoms to 53° ridges. (24hr Trend: Up 0-3°F)

Overnight Max Humidity: 100%. (24hr Trend: No Change)

20 Foot Winds:

Lower Slopes: Up slope/drainage 5-10 mph, becoming light and variable mid-late evening, then Down slope/drainage 5 mph overnight.

Upper Slopes: SW 5-10 mph.

LAL: 1.

Inversion: Weak at 500ft AGL.

Chc of Wetting Rain (> OR = to 0.25"): 65%

2-5 Day Outlook, Sat-Tue: * Rain Ending Sat AM, then East Winds & Becoming Much Warmer & Drier*

WNW 20ft level wind 7G12mph Sat, East winds mornings Sun-Tue, strongest Mon night-Tue 10G20mph. Max T 60-70F Sat, 70-80F Sun, 80-90 Mon-Tue. Min RHs 50-60% Sat, 20-30% Sun-Tue. Max RHs 100% Sat-Sun, then 50-70% Mon-Tue, possibly 30-50% mid-upper slopes. Daily record high possible Tuesday afternoon.

Observations from midnight through 1730 PDT Thursday, 9/24/20:

North Bank (1913ft): Temps 54F/67F, RH: 100%/41%, Pk Wind: SW 7 G13mph. Storm Total Rain: 0.42"

Little River IRAWS (2100ft): Temps: 54F/69F, RH: 100%/42%, Pk Wind: SW 8 G11mph. Storm T Rain: 0.91"

Grandad (2900ft): Temps: 51F/65F, RH: 100%, 39%, Pk Wind: SW 7 G 14mph. Storm Total Rain: 0.85"

Lookout Mtn PRAWS (4739ft): Temps: 44F/55F, 100%, 60%, Pk Wind: NW 10 mph. Storm T Rain: 1.36"

FIRE BEHAVIOR FORECAST

FORECAST NUMBER: 16	TYPE OF FIRE: Wildland
FIRE NAME: Archie Creek	OPERATIONAL PERIOD: Day Shift
DATE ISSUED: 9/24/2020 TIME ISSUED: 1300	SHIFT DATE: Friday, September 25, 2020
UNIT: Umpqua NF	SIGNED: Greg Titus, FBAN & Mike Ward, FBAN (t)

WEATHER SUMMARY:

See weather forecast in IAP for detailed forecast.

Local Weather & Fuels Thresholds for Elevated Fire Behavior– Watch Out

20-foot winds > 13 mph, RH under 25%, Temperature over 85°, 1,000-hour fuel moisture less than 12%.

FIRE BEHAVIOR:

GENERAL:

Isolated smoldering in heavy fuels and organic soils will continue. Minimal surface fire creeping through needle cast and hardwood litter is possible prior to rain events. Fine fuel moistures will remain elevated due to high humidity recoveries, precipitation, and significant cloud cover. No expected fire perimeter growth.

ERC's will stay below average for this time of year.

Rate of spread and flame lengths are based on **maximum values** for the fuel models shown, exposed fuels on steep slope.

Fuel Model	Rate of Spread	Flame Length
Grass/Shrub (GS2)	7 chains/hour (8 feet/min)	2 feet
Mature Timber (TU2 & TL5)	6 chains/hour 7 feet/min	3 feet

Spread: In **one hour** a spot or new ignition fire would be less than **2 acres**.

Probability of Ignition = 38% in areas that do not receive rain.

Specific Areas of Concern:

No areas of special concern today. All areas of the fire will be subdued due to rain and high humidities.

AIR OPERATIONS: Low cloud cover may impact visibility for Air Operations.

Safety: 1000 hours fuels: Why the smoldering continues.

1000-Hour Fuel Moisture (1000-hr FM) represents the modeled moisture content in dead fuels in the 3 to 8 inch diameter class and the layer of the forest floor about four inches below the surface.

The 1000-hr FM value is based on a running 7-day computed average using length of day, daily temperature and relative humidity extremes (maximum and minimum values) and the 24-hour precipitation duration values. Values can range from 1 to 40 percent.

For more information on 1000 hour Fuel Moisture follow this QR



Reaction Time of Fuels to Wetting and Drying

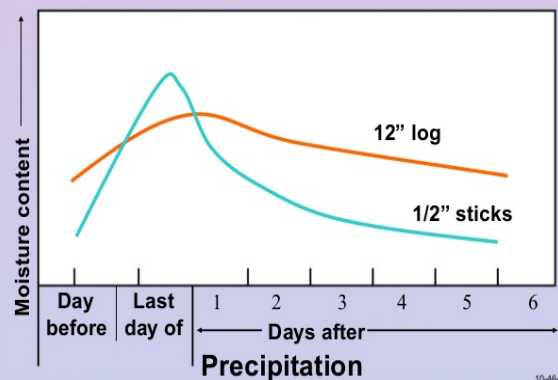

This table compares how 10 hours and 1000 hour fuels respond to wetting rain events.

Division/Group Assignment List (ICS 204 WF)
Controlled Unclassified Information//Basic

1. Incident Name:			3.			
ARCHIE CREEK			Branch:		Division/Group:	
2. Operational Period: DAY			I		R	
Date/Time From: 09/25/2020 0630 FRI		Date/Time To: 09/25/2020 2000 FRI				
4. Operations Personnel						
OPERATIONS CHIEF		BRAND, DAVIS (T), MYERS JAMIESON, SCHWARTZ, COOK (T)		BRANCH DIRECTOR		HEATH MORTON CORDELL TAYLOR (T)
DIVISION/GROUP SUPERVISOR		BRYCE THOMAS MIKE TATEISHI (9/25) (T)		AIR ATTACK SUPERVISOR		STEVE LITTLE JASON LONGFELLOW (T)
SAFETY OFFICER		LARRY CONNELL				
5. Resources Assigned this Period						
Strike Team / Task Force / Resource Designator		LWD	Leader	Number Persons	Drop Off PT./Time	Pick Up PT./Time
O-8117 TFLD		09/29	NATHAN AGALZOFF	1	GLIDE/0630	GLIDE/2000
O-8138 TFLD (T)		09/27	DYLAN POTTER	1	GLIDE/0630	GLIDE/2000
O-349 TFLD (T)		09/30	CHAD HOWARD	1	GLIDE/0630	GLIDE/2000
C-44 HC2 FORT APACHE		10/02	MARK BURNETTE, NECHO EDWARDS (T)	20	GLIDE/0630	GLIDE/2000
C-51 HC2 17075 - FRANCO REFORESTATION INC		10/05	ALEJANDRO CORONADO	20	GLIDE/0630	GLIDE/2000
C-56 HC2 17119 - DUST BUSTERS PLUS LLC		10/05	KACY MORSE	20	GLIDE/0630	GLIDE/2000
C-8003 HC2 PACIFIC COAST CONTRACTING INC		09/29	JOSE ARAUJO	20	GLIDE/0630	GLIDE/2000
O-96 FMOD STUFFLEBEAM		09/25	JAMES BORG	2	GLIDE/0630	GLIDE/2000
E-142 ENG4 J3 CONTRACTING		10/01	MESHEL RAD	3	GLIDE/0630	GLIDE/2000
E-134 ENG6 BIA ENGINE 761		09/30	MITCHELL KURTZ	2	GLIDE/0630	GLIDE/2000
E-140 ENG6 S&L SERVICES 77		10/01	MITCHELL RUSHLOW	3	GLIDE/0630	GLIDE/2000
E-213 ENG6 INBOUND LLC 1		10/01	ROSS NETTLESHIP	2	GLIDE/0630	GLIDE/2000
E-255 ENG6 ENGINE - T6 - 1FDAW57R99EA20960		10/02	DAVE HOPKINS	2	GLIDE/0630	GLIDE/2000
E-267 ENG6 ENGINE - T6 - 1FDWF37L41EA35604		10/02	KEVIN FLYNN	3	GLIDE/0630	GLIDE/2000
E-164 WTS2 ABC LIGHTNING LLC 21		09/27	KURT FIGGHOBLYN	1	GLIDE/0630	GLIDE/2000
E-205 WTS2 RUNDELL 10		09/28	SAM TILFORD	1	GLIDE/0630	GLIDE/2000
O-408 HEQB		10/06	ROBERT CULP	1	GLIDE/0630	GLIDE/2000
E-186 SKG2 JAMES E WOODWARD		09/29	TIM CROSS	2	GLIDE/0630	GLIDE/2000
8. Division/Group Communication Summary						
Function	Channel	RX Frequency N/W	RX Tone/NAC	TX Frequency N/W	TX Tone/NAC	Mode
TACTICAL	4	166.7250N	123.0	166.7250N	123.0	A
COMMAND	9	170.4500N	123.0	168.1000N	123.0	A
AIR TO GROUND	14	172.6750N		172.6750N		A
AIR TO GROUND	15	172.4625N		172.4625N		A
9. Prepared By (Resource Unit Leader)			Approved By (Planning Section Chief)		Date	Time
BARRY FARRELL			MISSY FORDER		09/24/2020	2000

Division/Group Assignment List (ICS 204 WF)
Controlled Unclassified Information//Basic

1. Incident Name:			3.			
ARCHIE CREEK			Branch:		Division/Group:	
2. Operational Period: DAY			I		R	
Date/Time From: 09/25/2020 0630 FRI		Date/Time To: 09/25/2020 2000 FRI				
4. Operations Personnel						
OPERATIONS CHIEF		BRAND, DAVIS (T), MYERS JAMIESON, SCHWARTZ, COOK (T)		BRANCH DIRECTOR		HEATH MORTON CORDELL TAYLOR (T)
DIVISION/GROUP SUPERVISOR		BRYCE THOMAS MIKE TATEISHI (9/25) (T)		AIR ATTACK SUPERVISOR		STEVE LITTLE JASON LONGFELLOW (T)
SAFETY OFFICER		LARRY CONNELL				
5. Resources Assigned this Period						
Strike Team / Task Force / Resource Designator		LWD	Leader	Number Persons	Drop Off PT./Time	Pick Up PT./Time
E-161 MAST JERRY SWEARINGEN CONSTRUCTION INC.		09/30	JERRY SWEARINGEN	2	GLIDE/0630	GLIDE/2000
E-8091 EXCA PARKHURST EXCAVATION		09/25	CHRIS LATALL	1	GLIDE/0630	GLIDE/2000
E-93 SHOVS KEVIN SAYLOR LOG LOADER		09/25	KEVIN SAYLOR	1	GLIDE/0630	GLIDE/2000
READ		10/07	WILLIAM KERWIN	1	GLIDE/0630	GLIDE/2000
O-10003 READ		10/07	JEFFREY MCENROE	1	GLIDE/0630	GLIDE/2000
O-93 ARCH (T)		10/07	KELSEY KNOX	1	GLIDE/0630	GLIDE/2000
O-10001 REAF		10/07	TOM MCNAMARA	1	GLIDE/0630	GLIDE/2000
O-50 EMPF		09/25	JESSICA HURD	1	GLIDE/0630	GLIDE/2000
O-167 EMTF		09/28	ZACH SPENCER	1	GLIDE/0630	GLIDE/2000
6. Control Operations/Work Assignments:						
<p>Task: Patrol and construct fireline direct as possible from Thunder Mountain Road to Highway 138. Protect high value Susan Creek Bridge. Continue handline construction and gridding of spot fire areas around Little River Road and Emile Creek. Assess resource needs for Cool Water area South of Little River road as well as other priority areas.</p> <p>Purpose: Protection of improvements along highway 138 and Little River Road.</p> <p>End State: To eliminate the threat to improvements and timber values.</p>						
7. Special Instructions:						
8. Division/Group Communication Summary						
Function	Channel	RX Frequency N/W	RX Tone/NAC	TX Frequency N/W	TX Tone/NAC	Mode
TACTICAL	4	166.7250N	123.0	166.7250N	123.0	A
COMMAND	9	170.4500N	123.0	168.1000N	123.0	A
AIR TO GROUND	14	172.6750N		172.6750N		A
AIR TO GROUND	15	172.4625N		172.4625N		A
9. Prepared By (Resource Unit Leader)			Approved By (Planning Section Chief)		Date	Time
BARRY FARRELL			MISSY FORDER		09/24/2020	2000

Division/Group Assignment List (ICS 204 WF)
 Controlled Unclassified Information//Basic

1. Incident Name:			3.			
ARCHIE CREEK			Branch:		Division/Group:	
2. Operational Period: DAY			I		R	
Date/Time From: 09/25/2020 0630 FRI	Date/Time To: 09/25/2020 2000 FRI					
4. Operations Personnel						
OPERATIONS CHIEF		BRAND, DAVIS (T), MYERS JAMIESON, SCHWARTZ, COOK (T)		BRANCH DIRECTOR		HEATH MORTON CORDELL TAYLOR (T)
DIVISION/GROUP SUPERVISOR		BRYCE THOMAS MIKE TATEISHI (9/25) (T)		AIR ATTACK SUPERVISOR		STEVE LITTLE JASON LONGFELLOW (T)
SAFETY OFFICER		LARRY CONNELL				
7. Special Instructions:						
<ul style="list-style-type: none"> • Ensure all invasive species protocols for water handling are followed. • PIOs need pics and short video clips (hold phone sideways!) Email to 2020.archiecreek@firenet.gov or text to 912-286-3110 Include location info and your name. • E-175 AMBU AMR (Medic 3) staged at middle school in Glide. • Eckert EMTB at Glide MEDL Yurt. 						
8. Division/Group Communication Summary						
Function	Channel	RX Frequency N/W	RX Tone/NAC	TX Frequency N/W	TX Tone/NAC	Mode
TACTICAL	4	166.7250N	123.0	166.7250N	123.0	A
COMMAND	9	170.4500N	123.0	168.1000N	123.0	A
AIR TO GROUND	14	172.6750N		172.6750N		A
AIR TO GROUND	15	172.4625N		172.4625N		A
9. Prepared By (Resource Unit Leader)			Approved By (Planning Section Chief)		Date	Time
BARRY FARRELL			MISSY FORDER		09/24/2020	2000

Division/Group Assignment List (ICS 204 WF)
Controlled Unclassified Information//Basic

1. Incident Name:			3.			
ARCHIE CREEK			Branch:		Division/Group:	
2. Operational Period: DAY			I		S	
Date/Time From: 09/25/2020 0630 FRI		Date/Time To: 09/25/2020 2000 FRI				
4. Operations Personnel						
OPERATIONS CHIEF		BRAND, DAVIS (T), MYERS JAMIESON, SCHWARTZ, COOK (T)		BRANCH DIRECTOR		HEATH MORTON CORDELL TAYLOR (T)
DIVISION/GROUP SUPERVISOR		BUTCH GALBRATH DUSTY CANNON		AIR ATTACK SUPERVISOR		STEVEN LITTLE JASON LONGFELLOW (T)
SAFETY OFFICER		LARRY CONNELL				
5. Resources Assigned this Period						
Strike Team / Task Force / Resource Designator		LWD	Leader	Number Persons	Drop Off PT./Time	Pick Up PT./Time
O-8006 TFLD		10/06	BRENNAN PETTIBONE	1	GLIDE/0630	GLIDE/2000
O-8093 TFLD		09/30	AARON TOWNSEND	1	GLIDE/0630	GLIDE/2000
O-8119 TFLD		09/30	JUSTEN JOHANSEN	1	GLIDE/0630	GLIDE/2000
C-47 HC2 17050 - WEST COAST REFORESTATION INC		10/04	DANIEL J GUERRERO	20	GLIDE/0630	GLIDE/2000
O-8089 FELB		09/27	JOHN L ENOS	1	GLIDE/0630	GLIDE/2000
O-97 FMOD MILL CUTTING		09/25	MICHAEL LEWIS	2	GLIDE/0630	GLIDE/2000
E-131 ENG4 C2C WILDFIRE 703		10/06	ANTHONY MANETTA	3	GLIDE/0630	GLIDE/2000
E-135 ENG4 RAINIER WILDFIRE 10		09/30	MICHAEL SUTTON	3	GLIDE/0630	GLIDE/2000
E-210 ENG4 PACIFIC HABITAT AND FIRE		09/30	GARY ROBINSON	3	GLIDE/0630	GLIDE/2000
E-217 ENG4 LAVA RIVER FORESTRY 02		09/30	JAVIER CEJA	3	GLIDE/0630	GLIDE/2000
E-225 ENG5 COHO FORESTRY		10/02	IVAN	2	GLIDE/0630	GLIDE/2000
E-229 ENG5 J3 CONTRACTING		10/02	JACK MILLS	3	GLIDE/0630	GLIDE/2000
E-128 ENG6 PATRICK ENVIRONMENTAL #12		10/06	ASHLEY DICE	3	GLIDE/0630	GLIDE/2000
E-262 ENG6 FRANKO REFORESTATION #9		09/30	REBECCA PICKERING	3	GLIDE/0630	GLIDE/2000
E-8093 ENG6 DOUGLAS COUNTY WILDLAND		09/26	TONY RICE	2	GLIDE/0630	GLIDE/2000
E-8108 WTT2 RYAN PARKHURST TRUCKING		09/29	DUSTIN WETZELL	1	GLIDE/0630	GLIDE/2000
E-8177 WTT2 PARKHURST			JESSIE DUBIOUS	1	GLIDE/0630	GLIDE/2000
E-103 WTS2 ABC LIGHTNING		09/25	MARK BRUCE	1	GLIDE/0630	GLIDE/2000
E-105 WTS2 IRELAND INC 46		09/25	CHRIS MCEWIN	1	GLIDE/0630	GLIDE/2000
8. Division/Group Communication Summary						
Function	Channel	RX Frequency N/W	RX Tone/NAC	TX Frequency N/W	TX Tone/NAC	Mode
TACTICAL	1	168.0500N	123.0	168.0500N	123.0	A
COMMAND	9	170.4500N	123.0	168.1000N	123.0	A
AIR TO GROUND	14	172.6750N		172.6750N		A
AIR TO GROUND	15	172.4625N		172.4625N		A
9. Prepared By (Resource Unit Leader)			Approved By (Planning Section Chief)		Date	Time
BARRY FARRELL			MISSY FORDER		09/24/2020	2000

Division/Group Assignment List (ICS 204 WF)
Controlled Unclassified Information//Basic

1. Incident Name:			3.			
ARCHIE CREEK			Branch:		Division/Group:	
2. Operational Period: DAY			I		S	
Date/Time From: 09/25/2020 0630 FRI		Date/Time To: 09/25/2020 2000 FRI				
4. Operations Personnel						
OPERATIONS CHIEF		BRAND, DAVIS (T), MYERS JAMIESON, SCHWARTZ, COOK (T)		BRANCH DIRECTOR		HEATH MORTON CORDELL TAYLOR (T)
DIVISION/GROUP SUPERVISOR		BUTCH GALBRATH DUSTY CANNON		AIR ATTACK SUPERVISOR		STEVEN LITTLE JASON LONGFELLOW (T)
SAFETY OFFICER		LARRY CONNELL				
5. Resources Assigned this Period						
Strike Team / Task Force / Resource Designator		LWD	Leader	Number Persons	Drop Off PT./Time	Pick Up PT./Time
E-106 WTS2 IRELAND INC 1		09/25	THOMAS BRIM	1	GLIDE/0630	GLIDE/2000
E-110 WTS2 SHAD STUFFLEBEAM CUTTING		09/25	TREVER WHETZEL	1	GLIDE/0630	GLIDE/2000
E-265 WTS2 SUGDEN FIRE		10/02	TOM SUGDEN	1	GLIDE/0630	GLIDE/2000
E-266 WTS2 MILLER TIMBER SERVICES 1NPCXPEX4HD421224		10/02	ROBERT EVANS	1	GLIDE/0630	GLIDE/2000
E-66 SKG2 BAR 4E WELDING		10/05	TY MITCHELL	2	GLIDE/0630	GLIDE/2000
READ		10/07	WILLIAM KERWIN	1	GLIDE/0630	GLIDE/2000
O-93 ARCH (T)		10/07	KELSEY KNOX	1	GLIDE/0630	GLIDE/2000
O-10003 READ		10/07	JEFFREY MCENROE	1	GLIDE/0630	GLIDE/2000
O-331 EMTF		10/02	NICHOLAS EBLIN	1	GLIDE/0630	GLIDE/2000
O-50 EMPF		09/25	JESSICA HURD	1	GLIDE/0630	GLIDE/2000
6. Control Operations/Work Assignments:						
Task: Assist in structure protection along Little River Road to minimize fire spread around structures. Continue fuel reduction efforts around Wolf Creek Job Corp area. Hold control lines and continue scouting locations for line along Shivigny Creek.						
Purpose: Protection of improvements along Little River Road and Wolf Creek Job Corp.						
End State: To eliminate the threat to improvements and timber values.						
7. Special Instructions:						
8. Division/Group Communication Summary						
Function	Channel	RX Frequency N/W	RX Tone/NAC	TX Frequency N/W	TX Tone/NAC	Mode
TACTICAL	1	168.0500N	123.0	168.0500N	123.0	A
COMMAND	9	170.4500N	123.0	168.1000N	123.0	A
AIR TO GROUND	14	172.6750N		172.6750N		A
AIR TO GROUND	15	172.4625N		172.4625N		A
9. Prepared By (Resource Unit Leader)			Approved By (Planning Section Chief)		Date	Time
BARRY FARRELL			MISSY FORDER		09/24/2020	2000

Division/Group Assignment List (ICS 204 WF)
Controlled Unclassified Information//Basic

1. Incident Name:		3.	
ARCHIE CREEK		Branch: I	Division/Group: S
2. Operational Period: DAY			
Date/Time From: 09/25/2020 0630 FRI	Date/Time To: 09/25/2020 2000 FRI		
4. Operations Personnel			
OPERATIONS CHIEF	BRAND, DAVIS (T), MYERS JAMIESON, SCHWARTZ, COOK (T)	BRANCH DIRECTOR	HEATH MORTON CORDELL TAYLOR (T)
DIVISION/GROUP SUPERVISOR	BUTCH GALBRATH DUSTY CANNON	AIR ATTACK SUPERVISOR	STEVEN LITTLE JASON LONGFELLOW (T)
SAFETY OFFICER	LARRY CONNELL		

7. Special Instructions:

- DFPA TF will be available to bump around to critical high priority areas in Branch I and II.
- DFPA TF is identified for I.A.
- Identity IA resources.
- All REAFs will check in and out of Division with DIVS.
- During falling operations, ensure flaggers are in place when working on major roads.
- Ensure all invasive species protocols for water handling are followed.
- PIOs need pics and short video clips (hold phone sideways!) Email to 2020.archiecreek@firenet.gov or text to 912-286-3110 Include location info and your name.
- E-175 AMBU AMR (Medic 3) staged at middle school in Glide.
- Eckert EMTB at Glide MEDL Yurt.

8. Division/Group Communication Summary						
Function	Channel	RX Frequency N/W	RX Tone/NAC	TX Frequency N/W	TX Tone/NAC	Mode
TACTICAL	1	168.0500N	123.0	168.0500N	123.0	A
COMMAND	9	170.4500N	123.0	168.1000N	123.0	A
AIR TO GROUND	14	172.6750N		172.6750N		A
AIR TO GROUND	15	172.4625N		172.4625N		A

9. Prepared By (Resource Unit Leader)	Approved By (Planning Section Chief)	Date	Time
BARRY FARRELL	MISSY FORDER	09/24/2020	2000

Division/Group Assignment List (ICS 204 WF)
Controlled Unclassified Information//Basic

1. Incident Name:			3.			
ARCHIE CREEK			Branch:		Division/Group:	
2. Operational Period: DAY			I		T	
Date/Time From: 09/25/2020 0630 FRI		Date/Time To: 09/25/2020 2000 FRI				
4. Operations Personnel						
OPERATIONS CHIEF		BRAND, DAVIS (T), MYERS JAMIESON, SCHWARTZ, COOK (T)		BRANCH DIRECTOR		HEATH MORTON CORDELL TAYLOR (T)
DIVISION/GROUP SUPERVISOR		KIT COMPTON DENNIS A MAWHINNEY (T)		AIR ATTACK SUPERVISOR		STEVE LITTLE JASON LONGFELLOW (T)
SAFETY OFFICER		LARRY CONNELL				
5. Resources Assigned this Period						
Strike Team / Task Force / Resource Designator		LWD	Leader	Number Persons	Drop Off PT./Time	Pick Up PT./Time
O-8017 FAL1		09/29	KEVIN DALE	1	GLIDE/0630	GLIDE/2000
O-8018 FAL1		09/29	MARCOS RIVIERA	1	GLIDE/0630	GLIDE/2000
O-18 HEQB		09/25	CURTIS SMITH	1	GLIDE/0630	GLIDE/2000
O-54 HEQB (T)		09/25	LEMUEL HOLMES	1	GLIDE/0630	GLIDE/2000
C-54 HC2 17001 - PATRICK ENVIRONMENTAL INC		10/05	JOSH BARNEY	20		
E-129 ENG6 ARROWHEAD FORESTY LLC 77		09/29	TYSON HUNT	3	GLIDE/0630	GLIDE/2000
E-130 ENG6 S&L SERVICES 4		09/29	CLINT ADKINS	2	GLIDE/0630	GLIDE/2000
E-8168 ENG6 BERNALILLO COUNTY FD		10/01	ANGEL ALVARDO	2	GLIDE/0630	GLIDE/2000
E-8169 ENG6 FORESTRY DIVISION - BERNALILLO ENGINE 62		10/01	ROB BARR	4	GLIDE/0630	GLIDE/2000
E-8170 ENG6 ENGINE - T6 - NMN3S - ENGINE 32 (STATE ENGINE 32) (NM-		10/01		4	GLIDE/0630	GLIDE/2000
E-8171 ENG6 ENGINE - T6 - NMN4S - LAS VEGAS STATE FORESTRY - ENGIN		10/01		2	GLIDE/0630	GLIDE/2000
E-8172 ENG6 ENGINE - T6 - NMN5S0014 - RUIDOSO FIRE - E14 - 17640 (10/01	SEAN KELLER	2	GLIDE/0630	GLIDE/2000
E-8173 ENG6 MCKINLEY COUNTY FD		10/01	NALTON PABLO	3	GLIDE/0630	GLIDE/2000
E-8174 ENG6 SANDOVAL COUNTY FD		10/01	ANDREW CHAVEZ	3	GLIDE/0630	GLIDE/2000
E-8175 PU		10/01	NATE MILLER	1	GLIDE/0630	GLIDE/2000
E-97 DOZ3 DOZER		10/02	ED STRATTON	2	GLIDE/0630	GLIDE/2000
E-104 WTS2 B ROCK READY		09/25	ORBIE MESHEW	1	GLIDE/0630	GLIDE/2000
8. Division/Group Communication Summary						
Function	Channel	RX Frequency N/W	RX Tone/NAC	TX Frequency N/W	TX Tone/NAC	Mode
TACTICAL	2	168.2000N	123.0	168.2000N	123.0	A
COMMAND	7	171.8250N	123.0	168.4250N	123.0	A
COMMAND	9	170.4500N	123.0	168.1000N	123.0	A
AIR TO GROUND	14	172.6750N		172.6750N		A
AIR TO GROUND	15	172.4625N		172.4625N		A
9. Prepared By (Resource Unit Leader)			Approved By (Planning Section Chief)		Date	Time
BARRY FARRELL			MISSY FORDER		09/24/2020	2000

Division/Group Assignment List (ICS 204 WF)
Controlled Unclassified Information//Basic

1. Incident Name:			3.			
ARCHIE CREEK			Branch:		Division/Group:	
2. Operational Period: DAY			I		T	
Date/Time From: 09/25/2020 0630 FRI		Date/Time To: 09/25/2020 2000 FRI				
4. Operations Personnel						
OPERATIONS CHIEF		BRAND, DAVIS (T), MYERS JAMIESON, SCHWARTZ, COOK (T)		BRANCH DIRECTOR		HEATH MORTON CORDELL TAYLOR (T)
DIVISION/GROUP SUPERVISOR		KIT COMPTON DENNIS A MAWHINNEY (T)		AIR ATTACK SUPERVISOR		STEVE LITTLE JASON LONGFELLOW (T)
SAFETY OFFICER		LARRY CONNELL				
5. Resources Assigned this Period						
Strike Team / Task Force / Resource Designator		LWD	Leader	Number Persons	Drop Off PT./Time	Pick Up PT./Time
E-114 WTS2 BELLOIR TRUCKING #3		09/27	RYAN BELLOIR	1	GLIDE/0630	GLIDE/2000
E-8054 MAST SCOTT MARSHALL TRUCKING		10/09	BENNY HOKUM	2	GLIDE/0630	GLIDE/2000
O-93 ARCH (T)		10/07	KELSEY KNOX	1	GLIDE/0630	GLIDE/2000
READ		10/07	WILLIAM KERWIN	1	GLIDE/0630	GLIDE/2000
O-331 EMTF		10/02	NICHOLAS EBLIN	1	GLIDE/0630	GLIDE/2000
O-50 EMPF		09/25	JESSICA HURD	1	GLIDE/0630	GLIDE/2000
6. Control Operations/Work Assignments:						
<p>Task: Continue structure protection efforts along Little River Road. Continue direct line construction where possible. Continue mop up along control line as resources become available. Assess and begin suppression rehab plan as identified.</p> <p>Purpose: Protection of improvements along Little River Road and subdivisions south of Glide.</p> <p>End State: To eliminate the threat to improvements and timber values.</p>						
7. Special Instructions:						
8. Division/Group Communication Summary						
Function	Channel	RX Frequency N/W	RX Tone/NAC	TX Frequency N/W	TX Tone/NAC	Mode
TACTICAL	2	168.2000N	123.0	168.2000N	123.0	A
COMMAND	7	171.8250N	123.0	168.4250N	123.0	A
COMMAND	9	170.4500N	123.0	168.1000N	123.0	A
AIR TO GROUND	14	172.6750N		172.6750N		A
AIR TO GROUND	15	172.4625N		172.4625N		A
9. Prepared By (Resource Unit Leader)			Approved By (Planning Section Chief)		Date	Time
BARRY FARRELL			MISSY FORDER		09/24/2020	2000

Division/Group Assignment List (ICS 204 WF)
Controlled Unclassified Information//Basic

1. Incident Name:			3.			
ARCHIE CREEK			Branch:		Division/Group:	
2. Operational Period: DAY			I		T	
Date/Time From: 09/25/2020 0630 FRI		Date/Time To: 09/25/2020 2000 FRI				
4. Operations Personnel						
OPERATIONS CHIEF	BRAND, DAVIS (T), MYERS JAMIESON, SCHWARTZ, COOK (T)		BRANCH DIRECTOR	HEATH MORTON CORDELL TAYLOR (T)		
DIVISION/GROUP SUPERVISOR	KIT COMPTON DENNIS A MAWHINNEY (T)		AIR ATTACK SUPERVISOR	STEVE LITTLE JASON LONGFELLOW (T)		
SAFETY OFFICER	LARRY CONNELL					
7. Special Instructions:						
<ul style="list-style-type: none"> • Identity IA resources. • All REAFs will check in and out of Division with DIVS. • During falling operations, ensure flaggers are in place when working on major roads. • Ensure all invasive species protocols for water handling are followed. • PIOs need pics and short video clips (hold phone sideways!) Email to 2020.archiecreek@firenet.gov or text to 912-286-3110 Include location info and your name. • E-175 AMBU AMR (Medic 3) staged at middle school in Glide. • Eckert EMTB at Glide MEDL Yurt. 						
8. Division/Group Communication Summary						
Function	Channel	RX Frequency N/W	RX Tone/NAC	TX Frequency N/W	TX Tone/NAC	Mode
TACTICAL	2	168.2000N	123.0	168.2000N	123.0	A
COMMAND	7	171.8250N	123.0	168.4250N	123.0	A
COMMAND	9	170.4500N	123.0	168.1000N	123.0	A
AIR TO GROUND	14	172.6750N		172.6750N		A
AIR TO GROUND	15	172.4625N		172.4625N		A
9. Prepared By (Resource Unit Leader)		Approved By (Planning Section Chief)		Date	Time	
BARRY FARRELL		MISSY FORDER		09/24/2020	2000	

Division/Group Assignment List (ICS 204 WF)
Controlled Unclassified Information//Basic

1. Incident Name:			3.			
ARCHIE CREEK			Branch:		Division/Group:	
2. Operational Period: DAY			I		W	
Date/Time From: 09/25/2020 0630 FRI		Date/Time To: 09/25/2020 2000 FRI				
4. Operations Personnel						
OPERATIONS CHIEF		BRAND, DAVIS (T), MYERS JAMIESON, SCHWARTZ, COOK (T)		BRANCH DIRECTOR		HEATH MORTON CORDELL TAYLOR (T)
DIVISION/GROUP SUPERVISOR		JESSICA DUARTE		AIR ATTACK SUPERVISOR		STEVE LITTLE JASON LONGFELLOW (T)
SAFETY OFFICER		LARRY CONNELL				
5. Resources Assigned this Period						
Strike Team / Task Force / Resource Designator		LWD	Leader	Number Persons	Drop Off PT./Time	Pick Up PT./Time
O-8116 TFLD		09/30	CHAD HOWARD	1	GLIDE/0630	GLIDE/2000
O-20 TFLD		09/25	FORREST BLACKBEAR	1	GLIDE/0630	GLIDE/2000
O-480 HEQB		09/29	JOSHUA ALAN WOLFSON	1	GLIDE/0630	GLIDE/2000
O-187 HEQB (T)		09/29	JOSEPH PAUL JUSTIN HARGER	1	GLIDE/0630	GLIDE/2000
O-237 FELB		09/30	ANDY K MURRIN	1	GLIDE/0630	GLIDE/2000
O-8011 FAL1		09/25	DUB JONES	1	GLIDE/0630	GLIDE/2000
O-8012 FAL1		09/25	LEON CHAPMAN	1	GLIDE/0630	GLIDE/2000
O-8130 FAL1		09/30	CHASE ELLIOT	1	GLIDE/0630	GLIDE/2000
E-123 ENG4 TORRES CONTRACTING 3		09/25	CHAD CORWIN	3	GLIDE/0630	GLIDE/2000
E-234 ENG5 METHOW RIVER WILDFIRE 13		09/30	TODD FRIESZ	3	GLIDE/0630	GLIDE/2000
O-313 FMOD C & K WILDLAND FIRE, LLC - FALLER 4		09/30	JIMMY THOMAS	2	GLIDE/0630	GLIDE/2000
E-132 ENG6 HIGH COUNTRY 1030		09/28	TARYN THOMAS	3	GLIDE/0630	GLIDE/2000
E-8055 ENG6 1ST STRIKE ENVIRO		09/25	ROBERT HUMBERT	3	GLIDE/0630	GLIDE/2000
E-8064 ENG6 DFPA - 17 (#10-17) (OR-73C)		09/25	JOSIAH BROWN	2	GLIDE/0630	GLIDE/2000
E-8126 ENG6 DIAMOND FIRE		09/26	JOSHUA STEWARD	2	GLIDE/0630	GLIDE/2000
E-8065 ENG6 DFPA - 1 (#15-01) (OR-73C)		09/25	TUCKER CLEMENT	2	GLIDE/0630	GLIDE/2000
E-8063 ENG6 DFPA - 15 (#11-15) (OR-73C)		09/25	SHANE TAYLOR	2	GLIDE/0630	GLIDE/2000
E-101 WTS2 DONALD KIDD 56136			DONALD KIDD	1	GLIDE/0630	GLIDE/2000
8. Division/Group Communication Summary						
Function	Channel	RX Frequency N/W	RX Tone/NAC	TX Frequency N/W	TX Tone/NAC	Mode
TACTICAL	5	166.7750N	123.0	166.7750N	123.0	A
COMMAND	7	171.8250N	123.0	168.4250N	123.0	A
AIR GUARD	14	172.6750N		172.6750N		A
AIR TO GROUND	15	172.4625N		172.4625N		A
9. Prepared By (Resource Unit Leader)			Approved By (Planning Section Chief)		Date	Time
BARRY FARRELL			MISSY FORDER		09/24/2020	2000

Division/Group Assignment List (ICS 204 WF)
Controlled Unclassified Information//Basic

1. Incident Name:			3.			
ARCHIE CREEK			Branch:		Division/Group:	
2. Operational Period: DAY			I		W	
Date/Time From: 09/25/2020 0630 FRI		Date/Time To: 09/25/2020 2000 FRI				
4. Operations Personnel						
OPERATIONS CHIEF		BRAND, DAVIS (T), MYERS JAMIESON, SCHWARTZ, COOK (T)		BRANCH DIRECTOR		HEATH MORTON CORDELL TAYLOR (T)
DIVISION/GROUP SUPERVISOR		JESSICA DUARTE		AIR ATTACK SUPERVISOR		STEVE LITTLE JASON LONGFELLOW (T)
SAFETY OFFICER		LARRY CONNELL				
5. Resources Assigned this Period						
Strike Team / Task Force / Resource Designator		LWD	Leader	Number Persons	Drop Off PT./Time	Pick Up PT./Time
E-8000 WTT2 BELLOIR TRUCKING			DARREN BELLOIR	1	GLIDE/0630	GLIDE/2000
E-95 DOZ2 MARK JONES TRUCKING		09/25	GARY TOLLESON	2	GLIDE/0630	GLIDE/2000
READ		10/07	WILLIAM KERWIN	1	GLIDE/0630	GLIDE/2000
O-93 ARCH (T)		10/07	KELSEY KNOW (T)	1	GLIDE/0630	GLIDE/2000
O-10001 REAF		10/07	TOM MCNAMARA	1	GLIDE/0630	GLIDE/2000
O-10003 READ		10/07	JEFFREY MCENROE	1	GLIDE/0630	GLIDE/2000
O-168 EMTF		09/28	ABEL ALEJO	1	GLIDE/0630	GLIDE/2000
6. Control Operations/Work Assignments:						
Task: Continue mop up and secure around the structures at Glide, Idleld Park and north to Scott Mountain. Ensure protection of communication infrastructure on Scott Mountain. Continue Bar L subdivision structure assessment.						
Purpose: Protection of improvements along Little River Road and subdivisions south of Glide.						
End State: To eliminate the threat to improvements and timber values.						
7. Special Instructions:						
<ul style="list-style-type: none"> • Identity IA resources. • During falling operations, ensure flaggers are in place when working on major roads. • Ensure all invasive species protocols for water handling are followed. • PIOs need pics and short video clips (hold phone sideways!) Email to 2020.archiecreek@firenet.gov or text to 912-286-3110 Include location info and your name. • E-175 AMBU AMR (Medic 3) staged at middle school in Glide. • Eckert EMTB at Glide MEDL Yurt. 						
8. Division/Group Communication Summary						
Function	Channel	RX Frequency N/W	RX Tone/NAC	TX Frequency N/W	TX Tone/NAC	Mode
TACTICAL	5	166.7750N	123.0	166.7750N	123.0	A
COMMAND	7	171.8250N	123.0	168.4250N	123.0	A
AIR GUARD	14	172.6750N		172.6750N		A
AIR TO GROUND	15	172.4625N		172.4625N		A
9. Prepared By (Resource Unit Leader)			Approved By (Planning Section Chief)		Date	Time
BARRY FARRELL			MISSY FORDER		09/24/2020	2000

Division/Group Assignment List (ICS 204 WF)
Controlled Unclassified Information//Basic

1. Incident Name:				3.		
ARCHIE CREEK				II	A	
2. Operational Period: DAY						
Date/Time From: 09/25/2020 0630 FRI		Date/Time To: 09/25/2020 2000 FRI				
4. Operations Personnel						
OPERATIONS CHIEF		BRAND, DAVIS (T), MYERS JAMIESON, SCHWARTZ, COOK (T)		BRANCH DIRECTOR		DAVID WALKER
DIVISION/GROUP SUPERVISOR		ADAM SINKEY		AIR ATTACK SUPERVISOR		STEVE LITTLE JASON LONGFELLOW (T)
SAFETY OFFICER		LARRY CONNELL				
5. Resources Assigned this Period						
Strike Team / Task Force / Resource Designator		LWD	Leader	Number Persons	Drop Off PT./Time	Pick Up PT./Time
C-50 HC2 17068 - FRANCO REFORESTATION INC		10/05	FERNANDO CERVENTEZ	20	GASSY CREEK CAMP/0630	GASSY CREEK CAMP/2000
O-8128 FAL1 HENDERSON, DANNY		09/30	DANNY HENDERSON	1	GASSY CREEK CAMP/0630	GASSY CREEK CAMP/2000
O-8129 FAL1 TYLER PACHECO		09/30	TYLER PACHECO	1	GASSY CREEK CAMP/0630	GASSY CREEK CAMP/2000
E-219 ENG4 BASIN WILDLAND		10/01	JOHN SCHALO	3	GASSY CREEK CAMP/0630	GASSY CREEK CAMP/2000
E-221 ENG4 BIG STATE WILDFIRE- TYPE 4 1FDAW57R49EA19778		10/02	GRAHAM MAGEE	3	GASSY CREEK CAMP/0630	GASSY CREEK CAMP/2000
E-224 ENG4 CHEWACK WILDFIRE		10/01	ANDREW GRAVES	3	GASSY CREEK CAMP/0630	GASSY CREEK CAMP/2000
E-216 ENG5 WESTCOAST WILDFIRE		10/01	ROGER HOLLOWAY	3	GASSY CREEK CAMP/0630	GASSY CREEK CAMP/2000
E-220 ENG5 AMERICA LAND SERVICE 01		09/30	CHRIS MARTINSON	2	GASSY CREEK CAMP/0630	GASSY CREEK CAMP/2000
E-233 ENG5 LL MEADOW 75		10/01	DAMIAN RAMON	3	GASSY CREEK CAMP/0630	GASSY CREEK CAMP/2000
E-141 ENG6 MALHEUR REFUGE		10/02	ANERES OROZCO	5	GASSY CREEK CAMP/0630	GASSY CREEK CAMP/2000
E-222 ENG6 LONE WOLF WILDFIRE 44		10/01	BRIAN FLEGEL	2	GASSY CREEK CAMP/0630	GASSY CREEK CAMP/2000
E-165 WTS2 KIRKLAND CONSTRUCTION #2		09/26	PATRICK RILEY	1	GASSY CREEK CAMP/0630	GASSY CREEK CAMP/2000
E-99 DOZ2 NORTHWEST LOGGING INC		09/29	JIM BEAM	1	GASSY CREEK CAMP/0630	GASSY CREEK CAMP/2000
E-185 SKG2 DAVIS CORP		09/28	MIKE SUTCH	2	GASSY CREEK CAMP/0630	GASSY CREEK CAMP/2000
O-10006 READ (T)		10/07	SEAN RADFORD	1	GASSY CREEK CAMP/0630	GASSY CREEK CAMP/2000
O-10005 READ		10/07	MARK KEHOE	1	GASSY CREEK CAMP/0630	GASSY CREEK CAMP/2000
O-158 SOFR		09/25	CHUCK WHITE	1	GASSY CREEK CAMP/0630	GASSY CREEK CAMP/2000
8. Division/Group Communication Summary						
Function	Channel	RX Frequency N/W	RX Tone/NAC	TX Frequency N/W	TX Tone/NAC	Mode
TACTICAL	1	168.0500N	123.0	168.0500N	123.0	A
COMMAND	7	171.8250N	123.0	168.4250N	123.0	A
AIR TO GROUND	14	172.6750N		172.6750N		A
AIR GUARD	15	172.4625N		172.4625N		A
9. Prepared By (Resource Unit Leader)			Approved By (Planning Section Chief)		Date	Time
SHAWNA LUND			MISSY FORDER		09/24/2020	2000

Division/Group Assignment List (ICS 204 WF)
Controlled Unclassified Information//Basic

1. Incident Name:			3.			
ARCHIE CREEK			Branch:		Division/Group:	
2. Operational Period: DAY			II		A	
Date/Time From: 09/25/2020 0630	FRI	Date/Time To: 09/25/2020 2000				
4. Operations Personnel						
OPERATIONS CHIEF		BRAND, DAVIS (T), MYERS JAMIESON, SCHWARTZ, COOK (T)		BRANCH DIRECTOR		DAVID WALKER
DIVISION/GROUP SUPERVISOR		ADAM SINKEY		AIR ATTACK SUPERVISOR		STEVE LITTLE JASON LONGFELLOW (T)
SAFETY OFFICER		LARRY CONNELL				
5. Resources Assigned this Period						
Strike Team / Task Force / Resource Designator		LWD	Leader	Number Persons	Drop Off PT./Time	Pick Up PT./Time
O-173 SOFR		09/28	STEVE DONNELLY (T)	1	GASSY CREEK CAMP/0630	GASSY CREEK CAMP/2000
O-165 EMPF		09/29	RYAN F VERDI	1	GASSY CREEK CAMP/0630	GASSY CREEK CAMP/2000
O-151 EMTF		09/27	DANIEL MORRISSEY	1	GASSY CREEK CAMP/0630	GASSY CREEK CAMP/2000
O-150 EMTF		09/27	PAUL BRADFORD	1	GASSY CREEK CAMP/0630	GASSY CREEK CAMP/2000
6. Control Operations/Work Assignments:						
Task: Mop up and grid along control lines. Implement suppression repair in conjunction with REAFs on indirect lines. Continue to haul back hoses, pumps, etc. to spike camp.						
Purpose: Minimize fire growth, protect values and limit resource damage.						
End State: To eliminate the threat to improvements and timber values.						
7. Special Instructions:						
<ul style="list-style-type: none"> • Identity IA resources • All REAFs will check in and out of Division with DIVS • During falling operations, ensure flaggers are in place when working on major roads. • Ensure all invasive species protocols for water handling are followed. • PIOs need pics and short video clips (hold phone sideways!) Email to 2020.archiecreek@firenet.gov or text to 912-286-3110 Include location info and your name. • E-152 AMBU (Medic 2) will be staged between DP 27 and 29. • Beckwith EMTB at Gassy Creek MEDL Yurt. 						
8. Division/Group Communication Summary						
Function	Channel	RX Frequency N/W	RX Tone/NAC	TX Frequency N/W	TX Tone/NAC	Mode
TACTICAL	1	168.0500N	123.0	168.0500N	123.0	A
COMMAND	7	171.8250N	123.0	168.4250N	123.0	A
AIR TO GROUND	14	172.6750N		172.6750N		A
AIR GUARD	15	172.4625N		172.4625N		A
9. Prepared By (Resource Unit Leader)			Approved By (Planning Section Chief)		Date	Time
SHAWNA LUND			MISSY FORDER		09/24/2020	2000

Division/Group Assignment List (ICS 204 WF)
Controlled Unclassified Information//Basic

1. Incident Name:				3.		
ARCHIE CREEK				II	D	
2. Operational Period: DAY						
Date/Time From: 09/25/2020 0630 FRI		Date/Time To: 09/25/2020 2000 FRI				
4. Operations Personnel						
OPERATIONS CHIEF		BRAND, DAVIS (T), MYERS JAMIESON, SCHWARTZ, COOK (T)		BRANCH DIRECTOR		DAVID WALKER
DIVISION/GROUP SUPERVISOR		HEATHER GRIFFIN MIKE BROD (T)		AIR ATTACK SUPERVISOR		STEVE LITTLE JASON LONGFELLOW (T)
SAFETY OFFICER		LARRY CONNELL				
5. Resources Assigned this Period						
Strike Team / Task Force / Resource Designator		LWD	Leader	Number Persons	Drop Off PT./Time	Pick Up PT./Time
C-57 HC2 17120 - DUST BUSTERS PLUS LLC		10/05	SAWYER MCCALL	20	GASSY CREEK CAMP/0630	GASSY CREEK CAMP/2000
C-8014 HC2 PATRICK		09/29	DUSTIN DUFFY	20	GASSY CREEK CAMP/0630	GASSY CREEK CAMP/2000
O-8103 FAL1		09/26	TAYLOR ELLIOTT	1	GASSY CREEK CAMP/0630	GASSY CREEK CAMP/2000
O-8157 FAL1		10/07	RETT HAMMER	1	GASSY CREEK CAMP/0630	GASSY CREEK CAMP/2000
E-133 ENG4 METHOW RIVER WILDFIRE 14		09/30	JOHN NEUNEKER	2	GASSY CREEK CAMP/0630	GASSY CREEK CAMP/2000
E-228 ENG4 LONE WOLF WILDFIRE 43		10/01	AUSTIN FELGEL	3	GASSY CREEK CAMP/0630	GASSY CREEK CAMP/2000
E-230 ENG4 ALDER CREEK FIRE INC 14		10/01	JACOB MILLS	3	GASSY CREEK CAMP/0630	GASSY CREEK CAMP/2000
E-214 ENG6 WA-OLF OLYMPIC NF 691		09/30	JEFFERY NEIL	4	GASSY CREEK CAMP/0630	GASSY CREEK CAMP/2000
E-223 ENG6 LONE WOLF WILDFIRE 42		10/01	DAVE SARANTO JR	3	GASSY CREEK CAMP/0630	GASSY CREEK CAMP/2000
E-247 ENG6 JR WILDFIRE 07		10/01	JAMES RETTSTATT	3	GASSY CREEK CAMP/0630	GASSY CREEK CAMP/2000
E-259 ENG6 CNK WILDLAND			MILAN TORREZ		GASSY CREEK CAMP/0630	GASSY CREEK CAMP/2000
E-8164 WTS2 LENNARD WARREN CONTRACTING INC		09/30	ABE ZAFFARANO	1	GASSY CREEK CAMP/0630	GASSY CREEK CAMP/2000
O-10005 READ		10/07	MARK KEHOE	1	GASSY CREEK CAMP/0630	GASSY CREEK CAMP/2000
O-10006 READ (T)		10/07	SEAN RADFORD	1	GASSY CREEK CAMP/0630	GASSY CREEK CAMP/2000
O-READ		10/07	DARRIN WRIGHT	1	GASSY CREEK CAMP/0630	GASSY CREEK CAMP/2000
O-REAF		10/07	NICK POPEJOY	1	GASSY CREEK CAMP/0630	GASSY CREEK CAMP/2000
O-158 SOFR		09/25	CHARLES WHITE	1	GASSY CREEK CAMP/0630	GASSY CREEK CAMP/2000
8. Division/Group Communication Summary						
Function	Channel	RX Frequency N/W	RX Tone/NAC	TX Frequency N/W	TX Tone/NAC	Mode
TACTICAL	2	168.2000N	123.0	168.2000N	123.0	A
COMMAND	7	171.8250N	123.0	168.4250N	123.0	A
AIR TO GROUND	14	172.6750N		172.6750N		A
AIR TO GROUND	15	172.4625N		172.4625N		A
9. Prepared By (Resource Unit Leader)			Approved By (Planning Section Chief)		Date	Time
BARRY FARRELL			MISSY FORDER		09/24/2020	2000

Division/Group Assignment List (ICS 204 WF)
Controlled Unclassified Information//Basic

1. Incident Name:			3.			
ARCHIE CREEK			Branch:		Division/Group:	
2. Operational Period: DAY			II		D	
Date/Time From: 09/25/2020 0630 FRI		Date/Time To: 09/25/2020 2000 FRI				
4. Operations Personnel						
OPERATIONS CHIEF		BRAND, DAVIS (T), MYERS JAMIESON, SCHWARTZ, COOK (T)		BRANCH DIRECTOR		DAVID WALKER
DIVISION/GROUP SUPERVISOR		HEATHER GRIFFIN MIKE BROD (T)		AIR ATTACK SUPERVISOR		STEVE LITTLE JASON LONGFELLOW (T)
SAFETY OFFICER		LARRY CONNELL				
5. Resources Assigned this Period						
Strike Team / Task Force / Resource Designator		LWD	Leader	Number Persons	Drop Off PT./Time	Pick Up PT./Time
O-173 SOFR		09/28	STEVE DONNELLY (T)	1	GASSY CREEK CAMP/0630	GASSY CREEK CAMP/2000
6. Control Operations/Work Assignments:						
Task: Continue to mop up and grid focusing on 200 road system and handlines. Plan for suppression repair and initiate haul back of hoses, pumps, etc. to spike camp.						
Purpose: Minimize fire growth, protect values and limit resource damage.						
End State: To eliminate the threat to improvements and timber values.						
7. Special Instructions:						
<ul style="list-style-type: none"> Identify IA resources. All REAFs will check in and out of Divisions with DIVS. During falling operations, ensure flaggers are in place when working on major roads. Ensure all invasive species protocols for water handling in engines and water tenders are followed. PIOs need pics and short video clips (hold phone sideways!) Email to 2020.archiecreek@firenet.gov or text to 912-286-3110 Include location info and your name. E-152 AMBU (Medic 2) will be staged between DP 27 and 29. Beckwith EMTB at Gassy Creek MEDL Yurt. 						
8. Division/Group Communication Summary						
Function	Channel	RX Frequency N/W	RX Tone/NAC	TX Frequency N/W	TX Tone/NAC	Mode
TACTICAL	2	168.2000N	123.0	168.2000N	123.0	A
COMMAND	7	171.8250N	123.0	168.4250N	123.0	A
AIR TO GROUND	14	172.6750N		172.6750N		A
AIR TO GROUND	15	172.4625N		172.4625N		A
9. Prepared By (Resource Unit Leader)			Approved By (Planning Section Chief)		Date	Time
BARRY FARRELL			MISSY FORDER		09/24/2020	2000

Division/Group Assignment List (ICS 204 WF)
Controlled Unclassified Information//Basic

1. Incident Name:				3.		
ARCHIE CREEK				Branch: II	Division/Group: E	
2. Operational Period: DAY						
Date/Time From: 09/25/2020 0630 FRI		Date/Time To: 09/25/2020 2000 FRI				
4. Operations Personnel						
OPERATIONS CHIEF		BRAND, DAVIS (T), MYERS JAMIESON, SCHWARTZ, COOK (T)		BRANCH DIRECTOR		DAVID WALKER
DIVISION/GROUP SUPERVISOR		ALEX COX		AIR ATTACK SUPERVISOR		STEVE LITTLE JASON LONGFELLOW (T)
SAFETY OFFICER		LARRY CONNELL				
5. Resources Assigned this Period						
Strike Team / Task Force / Resource Designator		LWD	Leader	Number Persons	Drop Off PT./Time	Pick Up PT./Time
O-444 TFLD			NOLAN ROTH	1	GASSY CREEK CAMP/0630	GASSY CREEK CAMP/2000
E-146 ENG4 WOODPECKER 5		10/01	JOSEPH BOIANOFF	3	GASSY CREEK CAMP/0630	GASSY CREEK CAMP/2000
E-211 ENG4 COYOTE ROCK WILDLAND		10/01	DAVID GAUDIN	3	GASSY CREEK CAMP/0630	GASSY CREEK CAMP/2000
E-231 ENG4 ALDER CREEK FIRE INC 10		10/01	STEVE WARD	3	GASSY CREEK CAMP/0630	GASSY CREEK CAMP/2000
E-236 ENG4 C2C WILDFIRE 702		10/01	MIKE MEYERS	3	GASSY CREEK CAMP/0630	GASSY CREEK CAMP/2000
E-258 ENG6 METHOW RIVER WILD FIRE 3D6WD6GL2AG115210		10/04	DOMINGO MENDOZA	2	GASSY CREEK CAMP/0630	GASSY CREEK CAMP/2000
E-112 WTS2 PARTRIDGE		09/27	JOE MCCROD	1	GASSY CREEK CAMP/0630	GASSY CREEK CAMP/2000
O-8009 HEQB		09/25	GREGGORY MOCK	1	GASSY CREEK CAMP/0630	GASSY CREEK CAMP/2000
E-8160 EXCA DARREL PFAFF T&E LLC		10/01	DARREL PFAFF	1	GASSY CREEK CAMP/0630	GASSY CREEK CAMP/2000
E-8081 LOWB CASCADE WEST		09/25	BATES	1	GASSY CREEK CAMP/0630	GASSY CREEK CAMP/2000
O-10001 REAF		10/07	TOM MCNAMARA	1	GASSY CREEK CAMP/0630	GASSY CREEK CAMP/2000
O-10003 READ		10/07	JEFFREY MCENROE	1	GASSY CREEK CAMP/0630	GASSY CREEK CAMP/2000
O-10005 READ		10/07	MARK KEHOE	1	GASSY CREEK CAMP/0630	GASSY CREEK CAMP/2000
O-10006 READ (T)		10/07	SEAN RADFORD	1	GASSY CREEK CAMP/0630	GASSY CREEK CAMP/2000
O-REAF		10/07	NICK POPEJOY	1	GASSY CREEK CAMP/0630	GASSY CREEK CAMP/2000
O-REAF		10/07	DARRIN WRIGHT	1	GASSY CREEK CAMP/0630	GASSY CREEK CAMP/2000
O-158 SOFR		09/25	CHUCK WHITE	1	GASSY CREEK CAMP/0630	GASSY CREEK CAMP/2000
8. Division/Group Communication Summary						
Function	Channel	RX Frequency N/W	RX Tone/NAC	TX Frequency N/W	TX Tone/NAC	Mode
TACTICAL	3	168.6000N	123.0	168.6000N	123.0	A
COMMAND	7	171.8250N	123.0	168.4250N	123.0	A
AIR TO GROUND	14	172.6750N		172.6750N		A
AIR TO GROUND	15	172.4625N		172.4625N		A
9. Prepared By (Resource Unit Leader)			Approved By (Planning Section Chief)		Date	Time
SHAWNA LUND			MISSY FORDER		09/24/2020	2000

Division/Group Assignment List (ICS 204 WF)
Controlled Unclassified Information//Basic

1. Incident Name:			3.			
ARCHIE CREEK			Branch:		Division/Group:	
2. Operational Period: DAY			II		E	
Date/Time From: 09/25/2020 0630 FRI		Date/Time To: 09/25/2020 2000 FRI				
4. Operations Personnel						
OPERATIONS CHIEF		BRAND, DAVIS (T), MYERS JAMIESON, SCHWARTZ, COOK (T)		BRANCH DIRECTOR		DAVID WALKER
DIVISION/GROUP SUPERVISOR		ALEX COX		AIR ATTACK SUPERVISOR		STEVE LITTLE JASON LONGFELLOW (T)
SAFETY OFFICER		LARRY CONNELL				
5. Resources Assigned this Period						
Strike Team / Task Force / Resource Designator		LWD	Leader	Number Persons	Drop Off PT./Time	Pick Up PT./Time
O-173 SOFR		09/28	STEVE DONNELLY (T)	1	GASSY CREEK CAMP/0630	GASSY CREEK CAMP/2000
O-165 EMPF		09/29	RYAN F VERDI	1	GASSY CREEK CAMP/0630	GASSY CREEK CAMP/2000
6. Control Operations/Work Assignments:						
<p>Task: Continue to patrol and mop up with emphasis on dozer lines and hand lines. Assess suppression repair needs. Haul back hoses, pumps, etc. to spike camp.</p> <p>Purpose: Protect and minimize damage to timber resources. Minimize fire size as much as possible. Continue road grading in branch as needed.</p> <p>End State: To eliminate the threat to improvements and timber values.</p>						
7. Special Instructions:						
<ul style="list-style-type: none"> • Identity IA resources • All REAFs will check in and out of Division with DIVS • During falling operations, ensure flaggers are in place when working on major roads. • Ensure all invasive species protocols for water handling are followed. • PIOs need pics and short video clips (hold phone sideways!) Email to 2020.archiecreek@firenet.gov or text to 912-286-3110 Include location info and your name. • E-152 AMBU (Medic 2) will be staged between DP 27 and 29 • Beckwith EMTB at Gassy Creek MEDL Yurt. • EMPF @ DP 30 • EMTF @ DP 33 						
8. Division/Group Communication Summary						
Function	Channel	RX Frequency N/W	RX Tone/NAC	TX Frequency N/W	TX Tone/NAC	Mode
TACTICAL	3	168.6000N	123.0	168.6000N	123.0	A
COMMAND	7	171.8250N	123.0	168.4250N	123.0	A
AIR TO GROUND	14	172.6750N		172.6750N		A
AIR TO GROUND	15	172.4625N		172.4625N		A
9. Prepared By (Resource Unit Leader)			Approved By (Planning Section Chief)		Date	Time
SHAWNA LUND			MISSY FORDER		09/24/2020	2000

Division/Group Assignment List (ICS 204 WF)
Controlled Unclassified Information//Basic

1. Incident Name:				3.		
ARCHIE CREEK				Branch: II	Division/Group: F	
2. Operational Period: DAY						
Date/Time From: 09/25/2020 0630 FRI		Date/Time To: 09/25/2020 2000 FRI				
4. Operations Personnel						
OPERATIONS CHIEF	BRAND, DAVIS (T), MYERS JAMIESON, SCHWARTZ, COOK (T)			BRANCH DIRECTOR	DAVID WALKER	
DIVISION/GROUP SUPERVISOR	DANA PEASE			AIR ATTACK SUPERVISOR	STEVE LITTLE JASON LONGFELLOW (T)	
SAFETY OFFICER	LARRY CONNELL					
5. Resources Assigned this Period						
Strike Team / Task Force / Resource Designator	LWD	Leader	Number Persons	Drop Off PT./Time	Pick Up PT./Time	
O-8090 TFLD QUINCY A COONS	09/29	QUINCY COONS	1	GLIDE/0630	GLIDE/2000	
C-8 HC2I NAVAJO SCOUTS 1	09/27	DOMINICK CHICHARELLO	18	GLIDE/0630	GLIDE/2000	
C-31 HC2 TORRES CONTRACTING INC	09/29	LEONARD CABRERA	20	GLIDE/0630	GLIDE/2000	
O-8061 FAL1	09/25	RICK MENDEHAL	1	GLIDE/0630	GLIDE/2000	
O-8062 FAL1	09/25	BRANT PEDERSEN	1	GLIDE/0630	GLIDE/2000	
O-8063 FAL1	09/25	JESSE GARDNER	1	GLIDE/0630	GLIDE/2000	
O-8064 FAL1	09/25	CHRIS MCCLESKEY	1	GLIDE/0630	GLIDE/2000	
O-8098 FAL1	09/28	KYLE PACKMEYER	1	GLIDE/0630	GLIDE/2000	
O-8101 FAL1	09/28	ERIC BEAKS	1	GLIDE/0630	GLIDE/2000	
O-8111 FAL1	09/29	BEN BOYER	1	GLIDE/0630	GLIDE/2000	
O-8112 FAL1	09/29	DARWIN KEMMIS	1	GLIDE/0630	GLIDE/2000	
E-212 ENG4 COOPER CONTRACTING 14	10/01	CODY BURWELL	3	GLIDE/0630	GLIDE/2000	
E-235 ENG4 ALDER CREEK FIRE INC 13	10/01	EDUARDO RODRIGUEZ	3	GLIDE/0630	GLIDE/2000	
E-138 ENG6 LONE WOLF WILDFIRE 45	10/01	STEVE LESSARD	3	GLIDE/0630	GLIDE/2000	
E-237 ENG6 WA-MCR MID-COLUMBIA 852	10/01	PAUL BAYSE	3	GLIDE/0630	GLIDE/2000	
E-248 ENG6 LL MEADOW 71	09/30	REID GRACIE	3	GLIDE/0630	GLIDE/2000	
O-162 HEQB RYAN A JOHNSON (T)	09/25	RYAN JOHNSON	1	GLIDE/0630	GLIDE/2000	
E-116 WTS2 MARK JONES TRUCKING #20	09/27	DAN COOPER	1	GLIDE/0630	GLIDE/2000	
8. Division/Group Communication Summary						
Function	Channel	RX Frequency N/W	RX Tone/NAC	TX Frequency N/W	TX Tone/NAC	Mode
TACTICAL	1	168.0500N	123.0	168.0500N	123.0	A
COMMAND	10	169.5375N	123.0	164.7125N	123.0	A
COMMAND	13	170.5500N	103.5	164.8000N	192.8	A
AIR TO GROUND	14	172.6750N		172.6750N		A
AIR TO GROUND	15	172.4625N		172.4625N		A
9. Prepared By (Resource Unit Leader)		Approved By (Planning Section Chief)		Date	Time	
SHAWNA LUND		MISSY FORDER		09/24/2020	2000	

Division/Group Assignment List (ICS 204 WF)
Controlled Unclassified Information//Basic

1. Incident Name:			3.			
ARCHIE CREEK			Branch:		Division/Group:	
2. Operational Period: DAY			II		F	
Date/Time From: 09/25/2020 0630 FRI		Date/Time To: 09/25/2020 2000 FRI				
4. Operations Personnel						
OPERATIONS CHIEF		BRAND, DAVIS (T), MYERS JAMIESON, SCHWARTZ, COOK (T)		BRANCH DIRECTOR		DAVID WALKER
DIVISION/GROUP SUPERVISOR		DANA PEASE		AIR ATTACK SUPERVISOR		STEVE LITTLE JASON LONGFELLOW (T)
SAFETY OFFICER		LARRY CONNELL				
5. Resources Assigned this Period						
Strike Team / Task Force / Resource Designator		LWD	Leader	Number Persons	Drop Off PT./Time	Pick Up PT./Time
E-8121 DOZ2 RYAN PARKHURST TRUCKING		09/28	KACY MCMASTER	2	GLIDE/0630	GLIDE/2000
E-8161 DOZ2 BENZEL EXCAVATION INC		09/30	ROY BENZEL	1	GLIDE/0630	GLIDE/2000
E-8180 EXCA PARKHURST		09/28	BRAD MCMASTER	1	GLIDE/0630	GLIDE/2000
O-10003 READ		10/07	JEFFREY MCENROE	1	GLIDE/0630	GLIDE/2000
O-10005 READ		10/07	MARK KEHOE	1	GLIDE/0630	GLIDE/2000
O-10006 READ		10/07	SEAN RADFORD (T)	1	GLIDE/0630	GLIDE/2000
O- REAF		10/07	DARRIN WRIGHT	1	GLIDE/0630	GLIDE/2000
O-REAF		10/07	NICK POPEJOY	1	GLIDE/0630	GLIDE/2000
O-158 SOFR		09/25	CHUCK WHITE	1	GLIDE/0630	GLIDE/2000
O-173 SOFR		09/28	STEVE DONNELLY (T)	1	GLIDE/0630	GLIDE/2000
O-151 EMTF		09/27	DANIEL MORRISSEY	1	GLIDE/0630	GLIDE/2000
O-150 EMTF		09/27	PAUL BRADFORD	1	GLIDE/0630	GLIDE/2000
6. Control Operations/Work Assignments:						
Task: Re-check Pass Creek fire. Continue to patrol and mop up with special emphasis in Zig Zag Creek and the Div E/F break. Begin suppression repair actions on contingency lines in conjunction with REAFs. Ensure haul back of hoses, pumps, etc. to spike camp.						
Purpose: Protect and minimize damage to timber resources. Minimize fire size as much as possible.						
End State: To eliminate the threat to improvements and timber values.						
8. Division/Group Communication Summary						
Function	Channel	RX Frequency N/W	RX Tone/NAC	TX Frequency N/W	TX Tone/NAC	Mode
TACTICAL	1	168.0500N	123.0	168.0500N	123.0	A
COMMAND	10	169.5375N	123.0	164.7125N	123.0	A
COMMAND	13	170.5500N	103.5	164.8000N	192.8	A
AIR TO GROUND	14	172.6750N		172.6750N		A
AIR TO GROUND	15	172.4625N		172.4625N		A
9. Prepared By (Resource Unit Leader)			Approved By (Planning Section Chief)		Date	Time
SHAWNA LUND			MISSY FORDER		09/24/2020	2000

Division/Group Assignment List (ICS 204 WF)

Controlled Unclassified Information//Basic

1. Incident Name:				3.			
ARCHIE CREEK				II		F	
2. Operational Period: DAY							
Date/Time From: 09/25/2020 0630 FRI		Date/Time To: 09/25/2020 2000 FRI					
4. Operations Personnel							
OPERATIONS CHIEF		BRAND, DAVIS (T), MYERS JAMIESON, SCHWARTZ, COOK (T)		BRANCH DIRECTOR		DAVID WALKER	
DIVISION/GROUP SUPERVISOR		DANA PEASE		AIR ATTACK SUPERVISOR		STEVE LITTLE JASON LONGFELLOW (T)	
SAFETY OFFICER		LARRY CONNELL					
7. Special Instructions:							
<ul style="list-style-type: none"> All REAFs will check in and out of Division with DIVS During falling operations, ensure flaggers are in place when working on major roads Ensure all invasive species protocols for water handling are followed. PIOs need pics and short video clips (hold phone sideways!) Email to 2020.archiecreek@firenet.gov or text to 912-286-3110 Include location info and your name. E-152 AMBU (Medic 2) will be staged between DP 27. Beckwith EMTB at Gassy Creek MEDL Yurt. O-150 EMTF @ DP 33. 							
8. Division/Group Communication Summary							
Function	Channel	RX Frequency N/W	RX Tone/NAC	TX Frequency N/W	TX Tone/NAC	Mode	
TACTICAL	1	168.0500N	123.0	168.0500N	123.0	A	
COMMAND	10	169.5375N	123.0	164.7125N	123.0	A	
COMMAND	13	170.5500N	103.5	164.8000N	192.8	A	
AIR TO GROUND	14	172.6750N		172.6750N		A	
AIR TO GROUND	15	172.4625N		172.4625N		A	
9. Prepared By (Resource Unit Leader)			Approved By (Planning Section Chief)			Date	Time
SHAWNA LUND			MISSY FORDER			09/24/2020	2000

Division/Group Assignment List (ICS 204 WF)
Controlled Unclassified Information//Basic

1. Incident Name:			3.			
ARCHIE CREEK			Branch:		Division/Group:	
2. Operational Period: DAY			III		H/K	
Date/Time From: 09/25/2020 0630	FRI	Date/Time To: 09/25/2020 2000				
4. Operations Personnel						
OPERATIONS CHIEF		BRAND, DAVIS (T), EDGE JAMEISON, SCHWARTZ, COOK (T)		BRANCH DIRECTOR		SCOTT BEACHAM SPENCER GREGORY (T)
DIVISION/GROUP SUPERVISOR		KELLY CORNWALL WARREN SHRUM (T)		AIR ATTACK SUPERVISOR		STEVE LITTLE JASON LONGFELLOW (T)
SAFETY OFFICER		TOMMY HAWKINS				
5. Resources Assigned this Period						
Strike Team / Task Force / Resource Designator		LWD	Leader	Number Persons	Drop Off PT./Time	Pick Up PT./Time
O-261 TFLD		10/01	JOHN S RYAN	1	EAGLE ROCK CAMP/0630	EAGLE ROCK CAMP/2000
C-58 HC2 17072 - FRANCO REFORESTATION, INC.		10/05	LEONARD TOWNSEND	20	EAGLE ROCK CAMP/0630	EAGLE ROCK CAMP/2000
E-100 FEL1 MILLER TIMBER SERVICES		09/28	JOSE CASTILLO	2	EAGLE ROCK CAMP/0630	EAGLE ROCK CAMP/2000
E-90 FEL2 MARK JONES TRUCKING INC FELLER BUNCHER,		10/08	MARK GODWIN RICK BRADY	1		
E-226 ENG4 CROWN CHASERS		10/03	RICHARD WOLCZYK	3	EAGLE ROCK CAMP/0630	EAGLE ROCK CAMP/2000
E-125 ENG6 CONTRACT WATER WAGONS		10/03	JESSICA STOCKTON	2	EAGLE ROCK CAMP/0630	EAGLE ROCK CAMP/2000
E-238 ENG6 AMERICAN FIRE FIGHTING COMPANY		10/03	ELLEN FENDER	3	EAGLE ROCK CAMP/0630	EAGLE ROCK CAMP/2000
E-239 ENG6 AMERICAN FIRE FIGHTING COMPANY		10/03	MIKE RIDEOUT	3	EAGLE ROCK CAMP/0630	EAGLE ROCK CAMP/2000
E-240 ENG6 SILVERTIP		10/03	JACOB STEINSHOUER	3	EAGLE ROCK CAMP/0630	EAGLE ROCK CAMP/2000
E-8004 DOZ1 4-Q TIMBER		09/27	MO ROSAS	2	EAGLE ROCK CAMP/0630	EAGLE ROCK CAMP/2000
E-8115 DOZ2 4-Q TIMBER		10/01	JOHN QUIMBY	2	EAGLE ROCK CAMP/0630	EAGLE ROCK CAMP/2000
O-314 FMOD C & K WILDLAND FIRE, LLC - FALLER 6		09/30	RICKIE HUNT	2	EAGLE ROCK CAMP/0630	EAGLE ROCK CAMP/2000
E-32 MAST EAGLE CAP FOREST MGMT		09/25	BRIAN BELL	2	EAGLE ROCK CAMP/0630	EAGLE ROCK CAMP/2000
E-160 MAST URE OUTDOORS		10/02	DON GILBERT	1	EAGLE ROCK CAMP/0630	EAGLE ROCK CAMP/2000
E-245 MAST MARK JONES TRUCKING		10/02	FRANK ANDERSON	2	EAGLE ROCK CAMP/0630	EAGLE ROCK CAMP/2000
8. Division/Group Communication Summary						
Function	Channel	RX Frequency N/W	RX Tone/NAC	TX Frequency N/W	TX Tone/NAC	Mode
TACTICAL	5	166.7750N	123.0	166.7750N	123.0	A
COMMAND	8	173.5000N	123.0	168.5625N	123.0	A
COMMAND	10	169.5375N	123.0	164.7125N	123.0	A
COMMAND	13	170.5500N	103.5	164.8000N	192.8	A
AIR TO GROUND	14	172.6750N		172.6750N		A
AIR TO GROUND	15	172.4625N		172.4625N		A
9. Prepared By (Resource Unit Leader)			Approved By (Planning Section Chief)		Date	Time
SHAWNA LUND			MISSY FORDER		09/24/2020	2000

Division/Group Assignment List (ICS 204 WF)
Controlled Unclassified Information//Basic

1. Incident Name:				3.			
ARCHIE CREEK				Branch:		Division/Group:	
2. Operational Period: DAY				III		H/K	
Date/Time From: 09/25/2020 0630 FRI		Date/Time To: 09/25/2020 2000 FRI					
4. Operations Personnel							
OPERATIONS CHIEF		BRAND, DAVIS (T), EDGE JAMEISON, SCHWARTZ, COOK (T)		BRANCH DIRECTOR		SCOTT BEACHAM SPENCER GREGORY (T)	
DIVISION/GROUP SUPERVISOR		KELLY CORNWALL WARREN SHRUM (T)		AIR ATTACK SUPERVISOR		STEVE LITTLE JASON LONGFELLOW (T)	
SAFETY OFFICER		TOMMY HAWKINS					
5. Resources Assigned this Period							
Strike Team / Task Force / Resource Designator		LWD	Leader	Number Persons	Drop Off PT./Time	Pick Up PT./Time	
E-118 SKD2 PACIFIC RIDGELINE FORESTRY		09/25	RONNIE ROSSITER	2	EAGLE ROCK CAMP/0630	EAGLE ROCK CAMP/2000	
E-92 LDFR NW LOGGING INC		09/28	ROSS PAINTER	2	EAGLE ROCK CAMP/0630	EAGLE ROCK CAMP/2000	
E-151 SKG2 WYEAST FORESTRY MANAGEMENT		10/08	HARRY HERMAN BREEZY HERMAN	2	EAGLE ROCK CAMP/0630	EAGLE ROCK CAMP/2000	
E-35 LOG MARK JONES TRUCKING, INC.		10/08	LEVI BLEVINS	1	EAGLE ROCK CAMP/0630	EAGLE ROCK CAMP/2000	
E-48 LOG MARK JONES TRUCKING, INC.		10/08	JUSTIN CANNDEN	1	EAGLE ROCK CAMP/0630	EAGLE ROCK CAMP/2000	
E-193 UTV TOP GUN RESOURCES LLC.					EAGLE ROCK CAMP/0630	EAGLE ROCK CAMP/2000	
O-10005 READ		10/07	MARK KEHOE	1	EAGLE ROCK CAMP/0630	EAGLE ROCK CAMP/2000	
O-10006 READ (T)		10/07	SEAN RADFORD	1	EAGLE ROCK CAMP/0630	EAGLE ROCK CAMP/2000	
O-XX READ		10/07	DARRIN WRIGHT	1	EAGLE ROCK CAMP/0630	EAGLE ROCK CAMP/2000	
O-XX READ		10/07	NICK POPEJOY	1	EAGLE ROCK CAMP/0630	EAGLE ROCK CAMP/2000	
O-412 SOF2		10/05	GARY KEMP	1	EAGLE ROCK CAMP/0630	EAGLE ROCK CAMP/2000	
EMPF			ANDREW BELCHER	1	EAGLE ROCK CAMP/0630	EAGLE ROCK CAMP/2000	
O-166 EMTF		09/26	MAIAH SLATER	1	EAGLE ROCK CAMP/0630	EAGLE ROCK CAMP/2000	
6. Control Operations/Work Assignments:							
8. Division/Group Communication Summary							
Function	Channel	RX Frequency N/W	RX Tone/NAC	TX Frequency N/W	TX Tone/NAC	Mode	
TACTICAL	5	166.7750N	123.0	166.7750N	123.0	A	
COMMAND	8	173.5000N	123.0	168.5625N	123.0	A	
COMMAND	10	169.5375N	123.0	164.7125N	123.0	A	
COMMAND	13	170.5500N	103.5	164.8000N	192.8	A	
AIR TO GROUND	14	172.6750N		172.6750N		A	
AIR TO GROUND	15	172.4625N		172.4625N		A	
9. Prepared By (Resource Unit Leader)			Approved By (Planning Section Chief)			Date	Time
SHAWNA LUND			MISSY FORDER			09/24/2020	2000

Division/Group Assignment List (ICS 204 WF)
Controlled Unclassified Information//Basic

1. Incident Name:				3.			
ARCHIE CREEK				Branch:		Division/Group:	
2. Operational Period: DAY				III		H/K	
Date/Time From: 09/25/2020 0630 FRI		Date/Time To: 09/25/2020 2000 FRI					
4. Operations Personnel							
OPERATIONS CHIEF		BRAND, DAVIS (T), EDGE JAMEISON, SCHWARTZ, COOK (T)		BRANCH DIRECTOR		SCOTT BEACHAM SPENCER GREGORY (T)	
DIVISION/GROUP SUPERVISOR		KELLY CORNWALL WARREN SHRUM (T)		AIR ATTACK SUPERVISOR		STEVE LITTLE JASON LONGFELLOW (T)	
SAFETY OFFICER		TOMMY HAWKINS					
6. Control Operations/Work Assignments:							
Task: Continue with road prep on established and secondary containment features. Continue to secure lines, mop up and patrol to the extent necessary to ensure fire stays within established control features.							
Purpose: Protection of timber resource and improvements.							
End State: To eliminate the threat to improvements and timber values.							
7. Special Instructions:							
<ul style="list-style-type: none"> • Identity IA resources. • All REAFs will check in and out of Division with DIVS. • During falling operations, ensure flaggers are in place when working on major roads. • Ensure all invasive species protocols for water handling are followed. • Logging operations and hauling off private is continuing. • PIOs need pics and short video clips (hold phone sideways!) Email to 2020.archiecreek@firenet.gov or text to 912-286-3110 Include location info and your name. • E-29 AMBU (Medic 1) staged at DP-65. • E-286 AMBU (Medic 4) staged at DP-40. • E-291 AMBU (Medic 5) staged and DP 38. • Tseng EMTF and Patin EMTP at Eagle Rock Camp MEDL Yurt. 							
8. Division/Group Communication Summary							
Function	Channel	RX Frequency N/W	RX Tone/NAC	TX Frequency N/W	TX Tone/NAC	Mode	
TACTICAL	5	166.7750N	123.0	166.7750N	123.0	A	
COMMAND	8	173.5000N	123.0	168.5625N	123.0	A	
COMMAND	10	169.5375N	123.0	164.7125N	123.0	A	
COMMAND	13	170.5500N	103.5	164.8000N	192.8	A	
AIR TO GROUND	14	172.6750N		172.6750N		A	
AIR TO GROUND	15	172.4625N		172.4625N		A	
9. Prepared By (Resource Unit Leader)			Approved By (Planning Section Chief)			Date	Time
SHAWNA LUND			MISSY FORDER			09/24/2020	2000

Division/Group Assignment List (ICS 204 WF)
Controlled Unclassified Information//Basic

1. Incident Name:				3.		
ARCHIE CREEK				III	Division/Group: N	
2. Operational Period: DAY						
Date/Time From: 09/25/2020 0630 FRI		Date/Time To: 09/25/2020 2000 FRI				
4. Operations Personnel						
OPERATIONS CHIEF		BRAND, DAVIS (T), EDGE JAMIESON, SCHWARTZ, COOK (T)		BRANCH DIRECTOR		SCOTT BEACHAM SPENCER GREGORY (T)
DIVISION/GROUP SUPERVISOR		WAYNE RUSHING JR BRAD WHITTINGTON (T)		AIR ATTACK SUPERVISOR		STEVE LITTLE JASON LONGFELLOW (T)
SAFETY OFFICER		TOMMY HAWKINS				
5. Resources Assigned this Period						
Strike Team / Task Force / Resource Designator		LWD	Leader	Number Persons	Drop Off PT./Time	Pick Up PT./Time
C-45 HC2I UMPQUA SZ		10/03	BEAU LEE	21	EAGLE ROCK CAMP/0630	EAGLE ROCK CAMP/2000
C-4 HC2 FRANCO REFORESTATION, INC. 04		10/02	FLORENCIO FRANCO- QUEVADO	20	EAGLE ROCK CAMP/0630	EAGLE ROCK CAMP/2000
O-8092 TFLD JORGE CAMACHO		09/30	JORGE CAMACHO	1	EAGLE ROCK CAMP/0630	EAGLE ROCK CAMP/2000
O-99 FMOD MLL CUTTING		09/25	JONATHAN PIERCE	2	EAGLE ROCK CAMP/0630	EAGLE ROCK CAMP/2000
C-53 HC2 17077 - FRANCO REFORESTATION INC		10/05	RAFAEL CISNEROS	20	EAGLE ROCK CAMP/0630	EAGLE ROCK CAMP/2000
O-12 FELB		09/30	CALIB T BALDWIN	1	EAGLE ROCK CAMP/0630	EAGLE ROCK CAMP/2000
O-272 FMOD TIMBER TIPPERS		10/02	RAY SCHLATTER	2	EAGLE ROCK CAMP/0630	EAGLE ROCK CAMP/2000
O-291 FMOD FALLERS INCORPORATED		10/01	JERRY HEINECKE	2	EAGLE ROCK CAMP/0630	EAGLE ROCK CAMP/2000
O-361 FMOD FALLER MODULE - TIMBER TIPPER ENTERPRISES INC - TIMBER		10/01	RAY SCHLATTER	2	EAGLE ROCK CAMP/0630	EAGLE ROCK CAMP/2000
E-155 ENG3 OR-DEF DESCHUTES NF 330		09/30	ROSS FIELDER	4	EAGLE ROCK CAMP/0630	EAGLE ROCK CAMP/2000
E-4 ENG4 TORRES		09/29	JUAN FARIAS	3	EAGLE ROCK CAMP/0630	EAGLE ROCK CAMP/2000
E-5 ENG4 TORRES		09/29	JOHN MARTINEZ	3	EAGLE ROCK CAMP/0630	EAGLE ROCK CAMP/2000
E-6 ENG4 TORRES CONTRACTING		09/29	HOWARD CHEILL	3	EAGLE ROCK CAMP/0630	EAGLE ROCK CAMP/2000
E-9 ENG6 FIRST STRIKE		10/09		2	EAGLE ROCK CAMP/0630	EAGLE ROCK CAMP/2000
E-272 WTT2		09/28	MARK CSERNAK	1	EAGLE ROCK CAMP/0630	EAGLE ROCK CAMP/2000
E-2 WTS2 WILLIAM NASH 44		10/06	MARK NASH	1	EAGLE ROCK CAMP/0630	EAGLE ROCK CAMP/2000
E-3 WTS2 CHARLES E. IRELAND, LLC		10/06	CHRIS IRELAND	1	EAGLE ROCK CAMP/0630	EAGLE ROCK CAMP/2000
8. Division/Group Communication Summary						
Function	Channel	RX Frequency N/W	RX Tone/NAC	TX Frequency N/W	TX Tone/NAC	Mode
TACTICAL	3	168.6000N	123.0	168.6000N	123.0	A
COMMAND	8	173.5000N	123.0	168.5625N	123.0	A
AIR TO GROUND	14	172.6750N		172.6750N		A
AIR TO GROUND	15	172.4625N		172.4625N		A
9. Prepared By (Resource Unit Leader)			Approved By (Planning Section Chief)		Date	Time
SHAWNA LUND			MISSY FORDER		09/24/2020	2000

Division/Group Assignment List (ICS 204 WF)
Controlled Unclassified Information//Basic

1. Incident Name:				3.		
ARCHIE CREEK				Branch: III	Division/Group: N	
2. Operational Period: DAY						
Date/Time From: 09/25/2020 0630 FRI		Date/Time To: 09/25/2020 2000 FRI				
4. Operations Personnel						
OPERATIONS CHIEF	BRAND, DAVIS (T), EDGE JAMIESON, SCHWARTZ, COOK (T)			BRANCH DIRECTOR	SCOTT BEACHAM SPENCER GREGORY (T)	
DIVISION/GROUP SUPERVISOR	WAYNE RUSHING JR BRAD WHITTINGTON (T)			AIR ATTACK SUPERVISOR	STEVE LITTLE JASON LONGFELLOW (T)	
SAFETY OFFICER	TOMMY HAWKINS					
5. Resources Assigned this Period						
Strike Team / Task Force / Resource Designator	LWD	Leader	Number Persons	Drop Off PT./Time	Pick Up PT./Time	
E-107 WTS2 IRELAND INC 124	10/09	JIM DOWNING	1	EAGLE ROCK CAMP/0630	EAGLE ROCK CAMP/2000	
O-180 HEQB MICHAEL W KOCH	09/27	MICHAEL W KOCH	1	EAGLE ROCK CAMP/0630	EAGLE ROCK CAMP/2000	
E-1 DOZ1 MARK JONES TRUCKING, INC.	09/26	DAN DAWSON	1	EAGLE ROCK CAMP/0630	EAGLE ROCK CAMP/2000	
E-244 DOZ4 PACIFIC RIDGELINE FORESTRY	10/01	TONY BALDWIN	2	EAGLE ROCK CAMP/0630	EAGLE ROCK CAMP/2000	
E-271 SKD2 BOB MURRAY LOGGING LLC	10/01	JESSE RICHARDSON	2	EAGLE ROCK CAMP/0630	EAGLE ROCK CAMP/2000	
E-163 MAST BOB MURRAY LOGGING	09/30	KEN STROHM	2	EAGLE ROCK CAMP/0630	EAGLE ROCK CAMP/2000	
E-8150 MAST BRUCE STANDLEY CONSTRUCTION	09/29	PHIL BACKEN	2	EAGLE ROCK CAMP/0630	EAGLE ROCK CAMP/2000	
E-169 FEL1 MARK JONES TRUCKING	09/28	MARK JONES	2	EAGLE ROCK CAMP/0630	EAGLE ROCK CAMP/2000	
E-49 LOG MARK JONES TRUCKING, INC.	10/01	RICK SMITH	1	EAGLE ROCK CAMP/0630	EAGLE ROCK CAMP/2000	
E-189 UTV TOP GUN RESOURCES				EAGLE ROCK CAMP/0630	EAGLE ROCK CAMP/2000	
O-330 EMTF BELL EMTF 6027380119, TAYLOR	10/01	TAYLOR BELL	1	EAGLE ROCK CAMP/0630	EAGLE ROCK CAMP/2000	
O-412 SOF2	10/05	GARY KEMP	1	EAGLE ROCK CAMP/0630	EAGLE ROCK CAMP/2000	
EMPF		ANDREW BELCHER	1	EAGLE ROCK CAMP/0630	EAGLE ROCK CAMP/2000	
6. Control Operations/Work Assignments:						
8. Division/Group Communication Summary						
Function	Channel	RX Frequency N/W	RX Tone/NAC	TX Frequency N/W	TX Tone/NAC	Mode
TACTICAL	3	168.6000N	123.0	168.6000N	123.0	A
COMMAND	8	173.5000N	123.0	168.5625N	123.0	A
AIR TO GROUND	14	172.6750N		172.6750N		A
AIR TO GROUND	15	172.4625N		172.4625N		A
9. Prepared By (Resource Unit Leader)			Approved By (Planning Section Chief)		Date	Time
SHAWNA LUND			MISSY FORDER		09/24/2020	2000

Division/Group Assignment List (ICS 204 WF)
Controlled Unclassified Information//Basic

1. Incident Name:			3.			
ARCHIE CREEK			Branch:		Division/Group:	
2. Operational Period: DAY			III		N	
Date/Time From: 09/25/2020 0630 FRI		Date/Time To: 09/25/2020 2000 FRI				
4. Operations Personnel						
OPERATIONS CHIEF		BRAND, DAVIS (T), EDGE JAMIESON, SCHWARTZ, COOK (T)		BRANCH DIRECTOR		SCOTT BEACHAM SPENCER GREGORY (T)
DIVISION/GROUP SUPERVISOR		WAYNE RUSHING JR BRAD WHITTINGTON (T)		AIR ATTACK SUPERVISOR		STEVE LITTLE JASON LONGFELLOW (T)
SAFETY OFFICER		TOMMY HAWKINS				
6. Control Operations/Work Assignments:						
Task: Continue with road prep on established and secondary containment features. Continue to secure lines, mop up and patrol to the extent necessary to ensure fire stays within established control features.						
Purpose: Contain and halt the fire spread to keep it within established containment lines.						
End State: Minimize fire size as much as practical. Eliminate the threat of fire to timber resources.						
7. Special Instructions:						
<ul style="list-style-type: none"> • Identity IA resources. • All REAFs will check in and out of Division with DIVS. • During falling operations, ensure flaggers are in place when working on major roads. • Ensure all invasive species protocols for water handling are followed. • Reduce road speeds across divisions and utilize tack channels to coordinate travel. Ensure when parking you are not obstructing travel routes. • PIOs need pics and short video clips (hold phone sideways!) Email to 2020.archiecreek@firenet.gov or text to 912-286-3110 Include location info and your name. • E-29 AMBU (Medic 1) staged at DP-65. • Tseng EMTF and Patin EMTP at Eagle Rock Camp MEDL Yurt. 						
8. Division/Group Communication Summary						
Function	Channel	RX Frequency N/W	RX Tone/NAC	TX Frequency N/W	TX Tone/NAC	Mode
TACTICAL	3	168.6000N	123.0	168.6000N	123.0	A
COMMAND	8	173.5000N	123.0	168.5625N	123.0	A
AIR TO GROUND	14	172.6750N		172.6750N		A
AIR TO GROUND	15	172.4625N		172.4625N		A
9. Prepared By (Resource Unit Leader)			Approved By (Planning Section Chief)		Date	Time
SHAWNA LUND			MISSY FORDER		09/24/2020	2000

Division/Group Assignment List (ICS 204 WF)
Controlled Unclassified Information//Basic

1. Incident Name:		3.	
ARCHIE CREEK		Branch: III	Division/Group: Q
2. Operational Period: DAY			
Date/Time From: 09/25/2020 0630	FRI	Date/Time To: 09/25/2020 2000	FRI

4. Operations Personnel			
OPERATIONS CHIEF	BRAND, DAVIS (T), EDGE JAMIESON, SCHWARTZ, COOK (T)	BRANCH DIRECTOR	SCOTT BEACHAM SPENCER GREGORY (T)
DIVISION/GROUP SUPERVISOR	DANNY CEDENO SARA BILLINGS (T)	AIR ATTACK SUPERVISOR	STEVEN LITTLE JASON LONGFELLOW (T)
SAFETY OFFICER	TOMMY HAWKINS		

5. Resources Assigned this Period						
Strike Team / Task Force / Resource Designator	LWD	Leader	Number Persons	Drop Off PT./Time	Pick Up PT./Time	
O-8147 TFLD ISAAC CHRISTOPHER HULL	10/07	ISAAC HULL	1	EAGLE ROCK CAMP/0630	EAGLE ROCK CAMP/2000	
C-48 HC2 17112 - TORRES CONTRACTING INC	10/03	EMILIO MELGAREJ PERALTA	20	EAGLE ROCK CAMP/0630	EAGLE ROCK CAMP/2000	
C-49 HC2 17206 - NORTH PACIFIC FORESTRY INC	10/03	JEFFERY ANDERSON	20	EAGLE ROCK CAMP/0630	EAGLE ROCK CAMP/2000	
C-52 HC2 FRANCO REFORESTATION	10/05	JESUS MARTINEZ	20	EAGLE ROCK CAMP/0630	EAGLE ROCK CAMP/2000	
C-55 HC2 17118 - DUST BUSTERS PLUS LLC	10/05	SAWYER MCCALL	20	EAGLE ROCK CAMP/0630	EAGLE ROCK CAMP/2000	
E-232 ENG4 WILDFIRE SERVICES 5	10/01	JASON SARE	3	EAGLE ROCK CAMP/0630	EAGLE ROCK CAMP/2000	
E-256 ENG4 HIGH COUNTRY	10/05	BJ VALDEZ	3	EAGLE ROCK CAMP/0630	EAGLE ROCK CAMP/2000	
O-14 FMOD TIMBER TIPPER ENTERPRISES INC	10/14	CHAD ABAUGH/GABE REDDEKOPP	2	EAGLE ROCK CAMP/0630	EAGLE ROCK CAMP/2000	
O-196 HECM AMANDA MCHATTON	09/27	AMANDA MCHATTON	1	EAGLE ROCK CAMP/0630	EAGLE ROCK CAMP/2000	
O-256 HEQB	10/01	JAMES W BENTLEY III	1	EAGLE ROCK CAMP/0630	EAGLE ROCK CAMP/2000	
E-109 WTS2 IRELAND INC 81	10/09	WAYNE ELLIGOTT	1	EAGLE ROCK CAMP/0630	EAGLE ROCK CAMP/2000	
E-8052 DOZ2 4-Q TIMBER	10/01	MARK NICHOLS	2	EAGLE ROCK CAMP/0630	EAGLE ROCK CAMP/2000	
E-98 DOZ3 MARK JONES TRUCKING TD12	09/26	LARRY DAILY	2	EAGLE ROCK CAMP/0630	EAGLE ROCK CAMP/2000	
E-190 UTV TOP GUN RESOURCES LLC.				EAGLE ROCK CAMP/0630	EAGLE ROCK CAMP/2000	
O-10001 REAF	10/07	TOM MCNAMARA	1	EAGLE ROCK CAMP/0630	EAGLE ROCK CAMP/2000	
O-412 SOF2	10/05	GARY KEMP	1	EAGLE ROCK CAMP/0630	EAGLE ROCK CAMP/2000	

8. Division/Group Communication Summary						
Function	Channel	RX Frequency N/W	RX Tone/NAC	TX Frequency N/W	TX Tone/NAC	Mode
TACTICAL	2	168.2000N	123.0	168.2000N	123.0	A
COMMAND	8	173.5000N	123.0	168.5625N	123.0	A
COMMAND	9	170.4500N	123.0	168.1000N	123.0	A
AIR TO GROUND	14	172.6750N		172.6750N		A
AIR TO GROUND	15	172.4625N		172.4625N		A

9. Prepared By (Resource Unit Leader)	Approved By (Planning Section Chief)	Date	Time
SHAWNA LUND	MISSY FORDER	09/24/2020	2000

Division/Group Assignment List (ICS 204 WF)
Controlled Unclassified Information//Basic

1. Incident Name:			3.			
ARCHIE CREEK			Branch:		Division/Group:	
2. Operational Period: DAY			III		Q	
Date/Time From: 09/25/2020 0630 FRI	Date/Time To: 09/25/2020 2000 FRI					
4. Operations Personnel						
OPERATIONS CHIEF		BRAND, DAVIS (T), EDGE JAMIESON, SCHWARTZ, COOK (T)		BRANCH DIRECTOR		SCOTT BEACHAM SPENCER GREGORY (T)
DIVISION/GROUP SUPERVISOR		DANNY CEDENO SARA BILLINGS (T)		AIR ATTACK SUPERVISOR		STEVEN LITTLE JASON LONGFELLOW (T)
SAFETY OFFICER		TOMMY HAWKINS				
5. Resources Assigned this Period						
Strike Team / Task Force / Resource Designator		LWD	Leader	Number Persons	Drop Off PT./Time	Pick Up PT./Time
O-51 EMPF		09/26	ERIC HARTSE	1	EAGLE ROCK CAMP/0630	EAGLE ROCK CAMP/2000
O-328 EMPF		10/05	RYAN GREGOR	1	EAGLE ROCK CAMP/0630	EAGLE ROCK CAMP/2000
EMPF			ANDREW BELCHER	1	EAGLE ROCK CAMP/0630	EAGLE ROCK CAMP/2000
O-382 REM DOUGLAS COUNTY FIRE DISTRICT #2		10/04	NICK WECKS	1	EAGLE ROCK CAMP/0630	EAGLE ROCK CAMP/2000
6. Control Operations/Work Assignments:						
Task: Continue with road prep on established and secondary containment features. Continue to secure lines, mop up and patrol to the extent necessary to ensure fire stays within established control features.						
Purpose: Continue and halt the fire spread to keep fire north of 4714 Road.						
End State: Minimize fire size as much as practical. Eliminate the threat of fire to timber resources.						
7. Special Instructions:						
<ul style="list-style-type: none"> • Identity IA resources * All REAFs will check in and out of Division with Branch. • During falling operations, ensure flaggers are in place when working on major roads. • Ensure all invasive species protocols for water handling are followed. • PIOs need pics and short video clips (hold phone sideways!) Email to 2020.archiecreek@firenet.gov or text to 912-286-3110 Include location info and your name. • E-29 AMBU (Medic 1) staged at DP-65. • Tseng EMTF and Patin EMTP at Eagle Rock Camp MEDL Yurt. 						
8. Division/Group Communication Summary						
Function	Channel	RX Frequency N/W	RX Tone/NAC	TX Frequency N/W	TX Tone/NAC	Mode
TACTICAL	2	168.2000N	123.0	168.2000N	123.0	A
COMMAND	8	173.5000N	123.0	168.5625N	123.0	A
COMMAND	9	170.4500N	123.0	168.1000N	123.0	A
AIR TO GROUND	14	172.6750N		172.6750N		A
AIR TO GROUND	15	172.4625N		172.4625N		A
9. Prepared By (Resource Unit Leader)			Approved By (Planning Section Chief)		Date	Time
SHAWNA LUND			MISSY FORDER		09/24/2020	2000

INCIDENT RADIO COMMUNICATIONS PLAN (ICS 205)

Controlled Unclassified Information//Basic

1. Incident Name: ARCHIE CREEK	2. Date/Time Prepared: Date: 09/24/2020 Time: 1133	3. Operational Period: Date/Time From: 09/25/2020 0630 Date/Time To: 09/25/2020 2000 FRI FRI
--	---	--

Zone Group	Ch #	Function	Channel Name/Trunked Radio System Talkgroup	Assignment	RX Freq	RX Tone/NAC	TX Freq	TX Tone/NAC	Mode (A,D, or M)	Remarks
1	1	TACTICAL	TAC 1	DIV A, F, S	168.0500N	123.0	168.0500N	123.0	A	TAC 1
1	2	TACTICAL	TAC 2	DIV D, Q, T	168.2000N	123.0	168.2000N	123.0	A	TAC 2
1	3	TACTICAL	TAC 3	DIV E, N	168.6000N	123.0	168.6000N	123.0	A	TAC 3
1	4	TACTICAL	TAC 4	DIV R	166.7250N	123.0	166.7250N	123.0	A	TAC 4
1	5	TACTICAL	TAC 5	DIV H/K, W	166.7750N	123.0	166.7750N	123.0	A	TAC 5
1	6	TACTICAL	STATE FIRE		154.2800N		154.2800N		A	STATE FIRE CHANNEL
1	7	COMMAND	CMD 7	DIV A, D, E, T, W	171.8250N	123.0	168.4250N	123.0	A	Scott Mountain
1	8	COMMAND	CMD 8	DIV H/K, N, Q	173.5000N	123.0	168.5625N	123.0	A	Twin Lakes
1	9	COMMAND	CMD 9	DIV Q, R, S, T	170.4500N	123.0	168.1000N	123.0	A	Red Butte
1	10	COMMAND	CMD 10	DIV F, H/K	169.5375N	123.0	164.7125N	123.0	A	Chilcoot Mtn
1	11	COMMAND	DPFA RPT		151.1600N	146.2	159.4725N	146.2	A	DPFA REPEATER
1	12	COMMAND	ROD LANE		170.0250N		166.3000N	107.2	A	BLM LANE MTN REPEATER
1	13	COMMAND	CHILCOOT	DIV F, H/K	170.5500N	103.5	164.8000N	192.8	A	FA CHILCOOT REPEATER
1	14	AIR TO GROUND	A/G PRI	ALL	172.6750N		172.6750N		A	AIR TO GROUND PRIMARY
1	15	AIR TO GROUND	A/G SEC	ALL	172.4625N		172.4625N		A	AIR TO GROUND SECONDARY
1	16	AIR GUARD	AIRGUARD	ALL	168.6250N		168.6250N	110.9	A	AIR GUARD

5. Special Instructions:

6. Prepared By (Communications Unit Leader)	Name: JERRY W PATRICK
Signature: 	Signature: 

ICS 205	IAP Page	Date/Time: 09/24/2020 1133
---------	----------	----------------------------

MEDICAL PLAN (ICS 206 WF)

1. Incident/Project Name		2. Operational Period			
Archie Creek		Date/Time 09/25/2020 0600-2200			
3. Ambulance Services					
Name	Complete Address	Phone	Advanced Life Support (ALS) Yes No		
Douglas County Fire Dist #2	Green Oregon	Dispatch 541-440-4471 or 911	X		
Glide Rural Fire Protection Dist	Glide Oregon	Dispatch 541-440-4471 or 911	X		
4. Air Ambulance Services					
Name	Phone	Type of Aircraft & Capability			
Air ambulance, Short Haul, National Guard Hoist	Order though Communications	Roseburg			
5. Hospitals					
Name Complete Address	GPS Datum – WGS 84 Coordinate Standard Degrees Decimal Minutes DD° MM.MMM' N - Lat DD° MM.MMM' W - Long	Travel Time Air Gnd	Phone	Helipad Yes No	Level of Care Facility
Legacy Emmanuel Medical 3001 N Gantenbein Ave. Portland, OR 97202	Lat: 45° 32.59 N	45 Min	3 hr From ICP	X	Level 1 Trauma & Burn Center
	Long: 122° 40.16 W				
	VHF: 155.340				
Mercy Medical 2700 NW Stewart Pkwy. Roseburg, OR 97471	Lat: 43° 14.57 N	N/A	10 Min From ICP	X	Level 3 Trauma
	Long: 123° 21.99 W				
	VHF: 155.340				
Sacred Heart Medical Center 3333 Riverbend Dr. Springfield, OR 97477	Lat: 44° 04.87 N	20 min	1.5 hr From ICP	X	Level 2 Trauma
	Long: 123° 01.58 W				
	VHF: 155.340				
Asante Medical 2825 E Barnett Rd Medford, OR 97504	Lat: 42° 19.07 N	3 hr	From Steam boat	X	Level 2 Trauma
	Long: 122° 49.90 W				
	VHF: 155.340				
6. Division Branch Group				Personnel	
ICP (Medical Unit)		MEDL Fred Adler 479-238-6064 MEDL Frank Abel 423-595-1578 Archie Creek Communications 541-671-6580		MEDL John Dunzweiler 606-594-1627	
Branch 1	EMTF Nick Eblin, Zach Spencer, Able Alejo; EMPF Jessica Hurd; ALS Ambulance (Medic 3) AMR EMTB Jenna Eckert- Glide Spike				
Branch 2	EMTF Paul Bradford, Daniel Morissey; EMPF Ryan Verdi; ALS Ambulance-(Medic 2) Med Transport, (Medic 5) AMR; EMTB B. Beckwith-Gassy Spike				
Branch 3	EMTF Taylor Bell, Miah Slater; EMPF Eric Hartse, Ryan Gregor, Andrew Belcher; REMS Douglas County Fire Dist #2; ALS Ambulance-(Medic 1) Bay Cities, (Medic 4) AMR; EMTB John Patin & EMTF Edward Tseng- Eagle Rock Spike				
IWI IC Responsibilities: <ul style="list-style-type: none"> • Take charge of the scene – inform the Division Supervisor and Communications that you are the IWI IC and establish radio communications (frequencies, channels). Identify the emergency name – (Ex. Division A medical, Fish Meadows medical, Highway 21 accident.) • Assign or begin patient assessment Medical Incident Report (MIR) and first aid. Request additional medical resources on division/branch or across incident. Transmit MIR patient information to Communications. • Determine patient transportation through consultation with line medical personnel and Medical Unit Leader. Consider transportation time, risk to personnel, destination facility and available operational resources. If air transport is chosen, implement the plan for alternative transportation in the event aircraft cannot complete the mission. Order transportation resources through Communications as early as possible. • Notify Communications as resources arrive and any patient status changes. Names of injured or deceased individuals will not be transmitted on the radio. • Initiate documentation for future investigation; if a line safety officer is available, assign them to lead documentation. Do not move deceased individuals, gear or personal effects except to accomplish rescue work or protect the safety of others. Obtain written documentation of witnesses. The Unit Log, ICS 214, may be used for the initial documentation, but a subsequent narrative will be required. • As appropriate, conduct an After Action Review to determine successes, areas to improve and lessons learned. 					
7. Prepared By (Medical Unit Leader)		8. Date/Time	9. Reviewed By (Safety Officer)		10. Date/Time
Fred Adler <i>Fred Adler MEDL</i>		09/24/20 15:30	Jose Castro <i>[Signature]</i>		09/24/2020 15:30



HEALTH AND SAFETY MESSAGE

*“We don’t plan on luck to be safe, we plan on sound risk management and good decisions.”
~ The Red Team*

INCIDENT: Archie Creek Wildfire **DATE:** Friday September 25, 2020

Major Hazards & Risks: ***Driving, Equipment Operations***

DRIVING Today... With changed conditions and assignments, you may be driving into areas you have not seen. Ask for road information from division resources. ***Be especially careful around plastic culverts. Several hundred have been affected by fire and may be weakened; stay in the center of the road to minimize impact from culvert failure.*** Flag any burned culverts or other road concerns and report to the division supervisor.

EQUIPMENT OPERATIONS Today... As we finish fire operations and begin a transition to repair of suppression impacts, ***you may encounter lowboys moving wide loads. There may also be a change in equipment operations.*** Ask equipment bosses what safety issues might occur around new equipment. Assess roads and parking spots before moving lowboys into new areas.

WEEKEND WATCHOUT



MEDICAL EMERGENCIES

- New people need to know the plan.
- Establish good communications – use air attack or human repeaters if needed.
- Call medical resources to respond – it takes a while to get to scene.
- Get help for managing incident and for transporting patient.
- Incident Action Plan and Incident Pocket Response Guide have aids.
- Practice a medical emergency.



Daily COVID-19 Reminder

- **“MODULE OF ONE” Concept:** Resources assigned to the Archie Fire need to focus on reducing the amount of time they spend around other resources they do not need to directly work with. Please limit your exposure to other resources.
- **Cloth face coverings (MASKS):** All individuals must wear a mask when they are working in close quarters outside their “Module of One.”
 - Masks must cover your mouth and nose.
 - Lightly used medical masks are okay.
 - Supply has medical masks for distribution.
 - Masks need to be worn inside ICP buildings, and when social distancing is not practical (supply, ground support, briefing areas).
- **Hygiene:** All resources need to wash their hands before and after touching common items around camp.
- **Douglas County Community:** Please ensure that resources are following the above when they are visiting local area business.
- **Wildland Fire COVID-19 Screening Tool:** Apply the screening tool to yourself and any crew members you are responsible for.

If you have questions or concerns, please contact the Red Team COVID Coordinator
Birk Roseman 850-363-7214 / birk.roseman@usda.gov

Wildland Fire COVID-19 Screening Tool

DO YOU HAVE ANY OF THESE SYMPTOMS?

Today or in the past 24 hours, have you had a fever or a combination of more than one of the other any symptoms listed below **in addition to your normal work-related issues?**

- Fever, felt feverish, or had chills? Repeated shaking with chills?
- Cough? Shortness of breath or difficulty breathing?
- Muscle pain? Headache? Sore throat?
- New loss of taste and/or smell?

In the past 14 days, have you had contact with a person known to be infected with the coronavirus (COVID-19)?

DOCUMENT IN YOUR 214 THAT YOUR CREW AND YOU HAVE CONDUCTED SELF SCREENING EVERY DAY.

Take temperature with touchless thermometer if available

Wildland Fire COVID-19 Symptom Protocols

- If you or a member of your crew have symptoms related to COVID-19:**
 - **Remove the individual from work duties.**
 - **Do not announce that someone has symptoms, step aside, and report to Medical.**
 - **Wait for clearance to return to duty.**
- To best protect all Archie Fire resources, please log the “CONTACT” you and your crew may have had each day in your 214.**
 - **Contact: exposure to individuals outside of your “Module of One” that is within 6 feet and lasts longer than 15 minutes.**

If you have questions or concerns, please contact the Red Team COVID Coordinator
Birk Roseman 850-363-7214 / birk.roseman@usda.gov

AIR OPERATIONS SUMMARY 220		Prepared By: Teresa Williamson	Prepared: 09/24/2020		Prepared Time: 1600		
1. INCIDENT NAME: ARCHIE CREEK		2. OPERATIONAL PERIOD 09/25/2020	START TIME: 0800	END TIME: 2000	SUNRISE: 0706	SUNSET: 1903	Pumpkin: 1931

3. REMARKS (Safety Notes, Hazards, Air Operations Special Equipment, etc.). <p style="text-align: center;"><u>AVIATION SAFETY IS A TEAM EFFORT</u></p> <p style="text-align: center;"><u>AIR OPERATIONS INTENT</u></p> <p>ALL MISSIONS WILL BE ANALYZED IN TERMS OF HAZARDS AND RISKS</p> <ul style="list-style-type: none"> THE RISK ASSESSMENT IS AN OPEN PROCESS WELCOMING INPUT. HAZARDS WILL BE MITIGATED, RISK WILL BE REDUCED. RISK MANAGEMENT PROCESS WILL BE DOCUMENTED AND DISPLAYED. <p>IF A MISSION FEELS UNSAFE, IDENTIFY SAFE ALTERNATIVES</p>		4. READY ALERT AIRCRAFT: <p style="text-align: center;">IA: TBD</p> <p style="text-align: center;">3JR – Short Haul Capable Life Flight @ 911 National Guard Hoist/Medivac Helicopter @ Madras Order through Dispatch See Medical Plan in the IAP</p>	5. TFR: 0/9265 (A-) Freq: 126.4500 Exp: 10/18/20 0400 UTC <p style="text-align: center;">Polygon (20NM x 42NM) 8,000' MSL Daylight Hrs</p>
--	--	---	---

6. PERSONNEL	NAME	PHONE #	7. FREQUENCIES	AM	FM	8A. FIXED-WING Ordering
AOBD	Lynne Howard	678-699-3266	A/A Primary (A-9)	126.4500		AIRTANKERS/LEAD PLANES/SEATS: ATGS order through Dispatch
AOBD(t)	Teresa Williamson	479-264-6446	A/A Secondary (A-10)	127.3500		8B. Aerial Supervision / Personnel / Location
ASGS	Jeanne Bradley	208-512-1518	A/G Primary (A-8)	172.6750		AIR ATTACK Platforms: Order through Dispatch 47C and 112AA (A-26) and on request. Additional relief available through OR-RIC/Dispatch
ASGS	Brad Bernardy	601-540-6528	A/G Secondary (A-7)	172.4625		
ATGS	Steve Little	828-778-2077				
ATGS(t)	Jason Longfellow	386-212-9871	ODF IA A/A(Primary)	134.7250		Air Guard: 168.6250 (110.9 Tx Tone)
HEBM	Kristina Sheppard	541-821-2023	ODF IA A/G (White Net Primary)	151.310	T156.7	S33 (Madras) Unicom: 122.8
HEBM(t)	Jordan Lane	541-671-3688	OR-RIC Dispatch	R170.025		RDM (Redmond) Unicom: 122.95
HLCO/ODF ATGS	Robert Franson	541-297-7470		T166.300	107.2	16S (Myrtle Creek): 122.7
USFS UAO	Jim Dotson	307-413-2024	DFPA Dispatch	R151.1600	146.2	RBG (Roseburg) Unicom: 122.8
DFPA UAO	Rory Collins	541-580-7158		T159.4275	146.2	
DFPA Dispatch	541-672-6507	Ext 121 or 138	Helibase and Deck	163.100		LMT (Klamath Falls) Unicom: 122.95
OR-RIC		541-957-3253				
			ODF-IA A/G (Orange Net – Secondary)	151.4375	156.7	Myrtle Creek Helibase N42 59.84 W123 18.92 619' Elevation

9. HELICOPTERS

FAA N#	TY	MAKE/ MODEL	BASE	START	AVAIL	REMARKS	FAA N#	TY	MAKE/ MODEL	BASE	START	AVAIL	REMARKS
0NH	2	UH1H (Loan)	16S	0900	1000	Kai Allen 970-901-2012	47C	3	Bell 206 L-4 (Loan)	16S	0900	1000	Robert Franson 541-297-7470
480	2	UH1B++(Loan)	16S	0900	1000	Adam Babcock 907-519-8727	3JR	3	AS-350B3(Short-haul)	16S	0900	1000	Garrett Harasek 509-668-0872
5MM	2	UH-1H++ (Loan)	16S	0900	1000	Christian Norton (t) 702-803-0446							



Weed Wash

Weed washes is up and running! The purpose of weed wash is to prevent the spread of invasive plants throughout the incident by removing their seeds.



Please visit the weed wash at ICP

Several of you have already been working on the line, and in that case, we ask that you wash your vehicles in the following situations:

1. Initial mobilization into camp
2. Final demobilization
3. Moving from Branch I to Branch II and III, or from BLM to FS
4. As often as possible

*Federal agencies and industry spend thousands of dollars a year in the fight against noxious weeds as they spread from the valleys (or other infested areas) into uninfested Public Lands and plantations. Prevention is by far the most effective and proactive weapon we have as it saves taxpayer dollars and takes little extra time to accomplish.

Are You a Trainee??

Checking in? ~ Been here a while? ~ Demobing?



Contact the Incident Training Specialist

Erika L. Davis (850) 841-0038, Erika.Davis@USDA.GOV, MS
Teams, FaceTime, or WhatsApp

TRAINING REGISTRATION



<https://tinyurl.com/yxs7x4bm>

- Imitate registration via QR code
- Send Red Card and PTB cover
- Receive confirmation email w/forms

TRAINING CLOSE-OUT



<https://tinyurl.com/y54ufg3v>

- Initiate Close-out via QR code
- Send completed Performance Evaluation(s), Evaluation Record(s), Final Evaluators Verification (if necessary)

Finance

Please follow these detailed Time Reporting instructions to Submit time daily

- Resource Order number on each CTR/Shift ticket
- Date and Time
- Circle total hours
- Number of hours worked
 - Justification for Hazard Pay
 - Justification for excessive Hours
 - Justification for no meal breaks

If possible, submit time electronically, take a photo of CTR's and shift tickets and mail to:

2020.archiecreek.finance@firenet.gov

The following need to contact Finance Immediately. *Your time is not being posted*

<i>E-10</i>	<i>E-187</i>	<i>E-252</i>
<i>E-14</i>	<i>O-193</i>	<i>E-152</i>
<i>E-15</i>	<i>E-244</i>	<i>E-146</i>
<i>E-27</i>	<i>E-250</i>	<i>O-313</i>
<i>E-29</i>	<i>E-210</i>	<i>O-172</i>
<i>E-33</i>	<i>E-215</i>	
<i>E-53</i>	<i>E-103</i>	
<i>E-65</i>	<i>E-105</i>	
<i>E-97</i>		

FINANCE CAN NOT SIGN YOUR TRAVEL – PLEASE HAVE THIS SIGNED BEFORE COMING TO FINANCE TO DEMOB.

Contact Information:

Equipment Time: Farley at 507-269-9041

Personnel Time: Diane/Jean at 828-361-5361

Compensation & Claims: Alice at 865-243-6222 or Pearl at 541-969-2396

Procurement: Shane 406-370-4311

Property Loss or Damage Report (PLD)

- Include approximate cost for repair/replace, photos of item listed, supervisor's signature
- Ensure Page 2 has been signed by Incident supervisor

The following resources please check-in:

If you need assistance checking-in please call 4252-324-1276.

E-90 FEL2 Mark Jones Trucking Inc

E-189 UTV Top Gun Resources

E-190 UTV Top Gun Resources LLC

E-193 UTV Top Gun Resources LLC

E-272 WTT2 (WTS2) Timber Tipper

E-8135 DOZ1 Cascade West

E-8177 WTT2 Parkhurst

E-8180 EXCA Parkhurst

O-361 FMOD Timber Tippers

O-328 EMPF Ryan Gregor

O-8098 FAL1 Kyle Packmeyer

O-8101 FAL1 Eric Banks

O-8103 FAL1 Elliot Taylor

O-8132 FAL1 Matt Heard

O-8133 FAL1 Tehran Hutchinson



Guide to Checking-In

Step 1. Resource Check-In. Please email a copy of your resource order, crew manifest and red cards to 2020.archiecreek.plans@firenet.gov with Resource Order number and *Check-In* on subject line.

Step 2. Using the appropriate QR code below, check-in to the Archie Creek Fire, OR-UPF-000436. This replaces the paper ICS-211 Check-In forms. **If you need assistance checking-in call 425-324-1276.**

Crew Check-In



Engine Check-In



Equipment Check-In



Overhead Check-In



Step 3. Email CTRs, contracts, casual hire forms, and other related financial documents to 2020.archiecreek.finance@firenet.gov

Tips :

- When mailing documentation to Finance, always include your Resource Order number on the subject line.
- Include the word *TIME* (including the asterisks) in the subject line is required to help our Finance staff better organize and manage your paperwork
 - Example: SUBJ: C-9999, O-9999 or E-9999 *TIME*
- When sending pictures or scans, be sure the signature portion is included

If you need assistance with finance call:

- **Equipment: 425-324-1436**
- **Personnel: 425-324-1367**



Demob Tips

Archie Creek Fire OR-UPF-000436

Note: If you have cell phone coverage you will not physically need to come to demob.

For emergency or urgent demobs contact your supervisor first and then contact the Demob Unit directly at 2020.archiecreek.dmob@firenet.gov (425) 324-1267

After being notified by your supervisor of your tentative release date:

Step 1. Return all supplies, radios, etc. that were checked out.

Step 2. Submit final time documents to finance

Remember to provide a valid email address. Finance staff will post your time, let you review a draft, and send your final time documents to you, all electronically. Do Not leave the incident without your final OF-288 or OF-286.

Step 3. All vehicles that have been on the fireline must go through the weed wash.

Location:

- Douglas County Fairgrounds in Roseburg, OR (regular vehicles/crummies/engines)
- Glide (all heavy equipment, and all vehicles)

AFTER steps 1-3 are completed:

Step 4. Complete Demob Checkout Sheet using QR code. Once you submit the Demob Checkout Sheet you are released from the incident and may begin travel home. You do not need to physically come to demob.

Safe Travels!



ARCHIE CREEK CONTACT LIST

ARCHIE CREEK COMMUNICATIONS - 541-671-6580

FINANCE

2020.archiecreek.finance@firenet.gov

DMOB

2020.archiecreek.DMOB@firenet.gov

Situation

2020.archiecreek.situation@firenet.gov

PLANS

2020.archiecreek.plans@firenet.gov

LOGISTICS

All orders (ICS-213) need to be submitted electronically to:

2020.archiecreek.logistics@firenet.gov

INFORMATION

2020.archiecreek.@firenet.gov

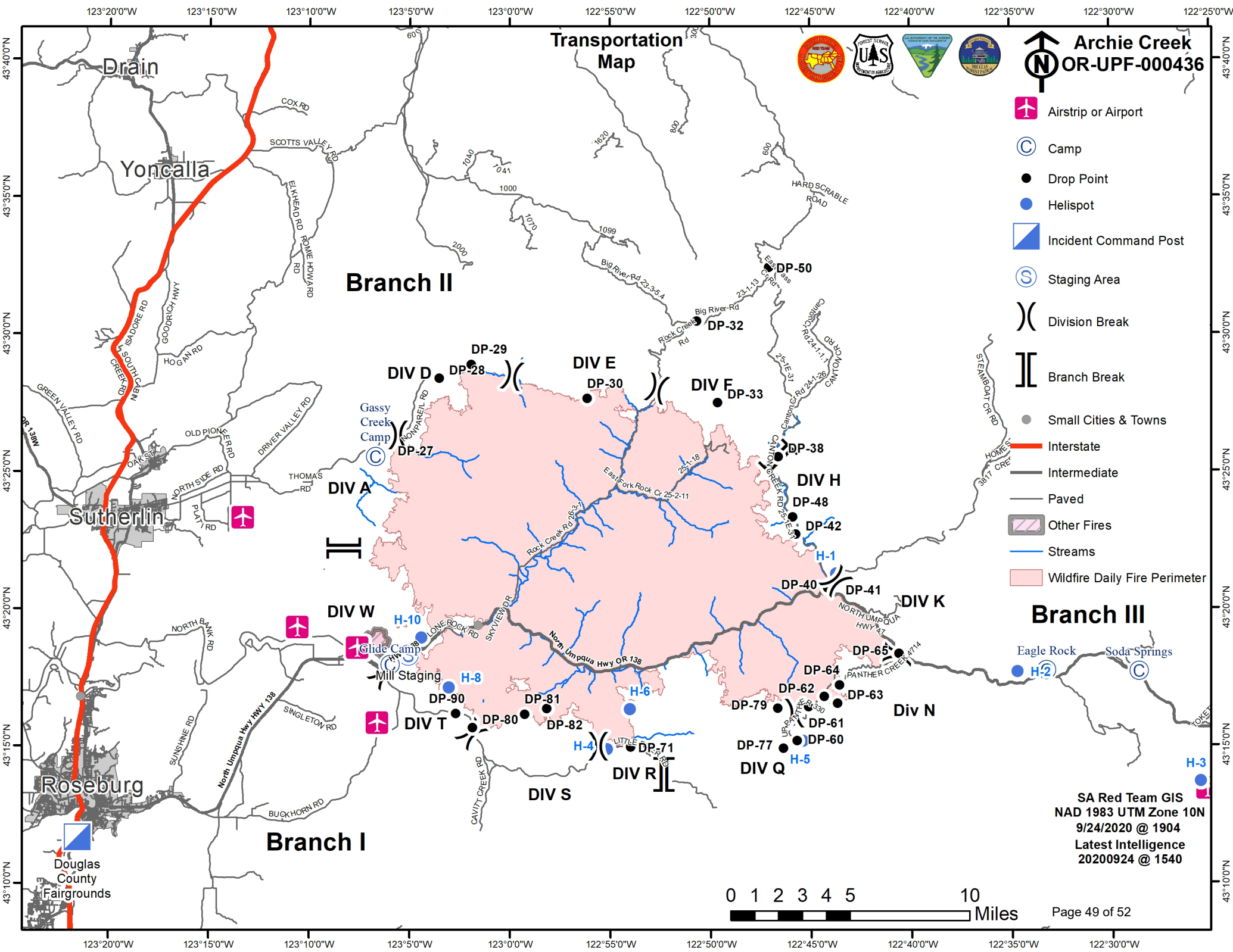

Transportation Map



Archie Creek
OR-UPF-000436

- Airstrip or Airport
- Camp
- Drop Point
- Helispot
- Incident Command Post
- Staging Area
- Division Break
- Branch Break
- Small Cities & Towns
- Interstate
- Intermediate
- Paved
- Other Fires
- Streams
- Wildfire Daily Fire Perimeter

SA Red Team GIS
NAD 1983 UTM Zone 10N
9/24/2020 @ 1540
Latest Intelligence
20200924 @ 1540

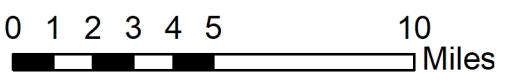

MEDICAL PLAN (ICS 206 WF)

ARCHIE CREEK COMMUNICATIONS (541)-671-6580

Medical Incident Report					
<p>FOR A NON-EMERGENCY INCIDENT, WORK THROUGH CHAIN OF COMMAND TO REPORT AND TRANSPORT INJURED PERSONNEL AS NECESSARY.</p> <p>FOR A MEDICAL EMERGENCY: IDENTIFY ON SCENE INCIDENT COMMANDER BY NAME AND POSITION AND ANNOUNCE "MEDICAL EMERGENCY" TO INITIATE RESPONSE FROM IMT COMMUNICATIONS/DISPATCH.</p>					
<p>Use the following items to communicate situation to communications/dispatch.</p> <p>1. CONTACT ARCHIE CREEK COMMUNICATIONS / DISPATCH (Verify correct frequency prior to starting report) <i>Ex: "Communications, Div. Alpha. Stand-by for Emergency Traffic."</i></p> <p>2. INCIDENT STATUS: Provide incident summary (including number of patients) and command structure. <i>Ex: "Communications, I have a Red priority patient, unconscious, struck by a falling tree. Requesting air ambulance to Forest Road 1 at (Lat./Long.) This will be the Trout Meadow Medical, IC is TFLD Jones. EMT Smith is providing medical care."</i></p>					
Severity of Emergency / Transport Priority		<p><input type="checkbox"/> RED / PRIORITY 1 Life or limb threatening injury or illness. Evacuation need is IMMEDIATE <i>Ex: Unconscious, difficulty breathing, bleeding severely, 2° – 3° burns more than 4 palm sizes, heat stroke, disoriented.</i></p> <p><input type="checkbox"/> YELLOW / PRIORITY 2 Serious Injury or illness. Evacuation may be DELAYED if necessary. <i>Ex: Significant trauma, unable to walk, 2° – 3° burns not more than 1-3 palm sizes.</i></p> <p><input type="checkbox"/> GREEN / PRIORITY 3 Minor Injury or illness. Non-Emergency transport <i>Ex: Sprains, strains, minor heat-related illness.</i></p>			
Nature of Injury or Illness & Mechanism of Injury		Brief Summary of Injury or Illness <i>(Ex: Unconscious, Struck by Falling Tree)</i>			
Transport Request		Air Ambulance / Short Haul/Hoist Ground Ambulance / Other			
Patient Location		Descriptive Location & Lat. / Long. <i>(WGS84)</i>			
Incident Name		Geographic Name + "Medical" <i>(Ex: Trout Meadow Medical)</i>			
On-Scene Incident Commander		Name of on-scene IC of Incident within an Incident <i>(Ex: TFLD Jones)</i>			
Patient Care		Name of Care Provider <i>(Ex: EMT Smith)</i>			
3. INITIAL PATIENT ASSESSMENT: Complete this section for each patient as applicable (start with the most severe patient)					
Patient Assessment: See IRPG PAGE 106					
Treatment:					
4. TRANSPORT PLAN:					
Evacuation Location (if different): (Descriptive Location (drop point, intersection, etc.) or Lat. / Long.) Patient's ETA to Evacuation Location:					
Helispot / Extraction Site Size and Hazards:					
5. ADDITIONAL RESOURCES / EQUIPMENT NEEDS:					
<i>Example: Paramedic/EMT, Crews, Immobilization Devices, AED, Oxygen, Trauma Bag, IV/Fluid(s), Splints, Rope rescue, Wheeled litter, HAZMAT, Extrication</i>					
6. COMMUNICATIONS: Identify State Air/Ground EMS Frequencies and Hospital Contacts as applicable					
Function	Channel Name/Number	Receive (RX)	Tone/NAC *	Transmit (TX)	Tone/NAC *
COMMAND					
AIR-TO-GRND					
TACTICAL					
7. CONTINGENCY: Considerations: If primary options fail, what actions can be implemented in conjunction with primary evacuation method? Be thinking ahead.					
8. ADDITIONAL INFORMATION: Updates/Changes, etc.					
REMEMBER: Confirm ETA's of resources ordered. Act according to your level of training. Be Alert. Keep Calm. Think Clearly. Act Decisively.					