

# Archie Creek Fire

OR-UPF-000436 — P6NKL8 (0615)

SATURDAY, SEPTEMBER 26, 2020

Day Operational Period

0630-2000



**SOUTHERN AREA RED IMT1**  
Mike Dueitt, IC, Patrick Skrip, IC  
Charlie Patterson, ICT1(t)

Maps



IAP



## INCIDENT OBJECTIVES (ICS 202)

<b>1. Incident Name:</b>	<b>2. Operational Period: DAY</b>	
ARCHIE CREEK	Date/Time From: 09/26/2020 0630      SAT	Date/Time To: 09/26/2020 2000      SAT
<b>3. Objective(s):</b>		
<p>1. Strategic suppression objectives are to minimize acres burned on private lands and O&amp;C lands managed by BLM. On Umpqua National Forest ownership, suppress the fire in the most efficient manner while maintaining a high probability of success protecting identified values.</p> <p>2. Tactical objectives will fit with strategic objectives for land ownership and will be based on effective and timely risk management and probability of success. Base all tactics on acceptable risk commensurate with values at risk.</p> <p>3. Values are first and foremost life, including responders and the public. Value priorities in order are:</p> <ul style="list-style-type: none"> <li>• responder and public safety,</li> <li>• private land values and community infrastructure,</li> <li>• improvements,</li> <li>• cultural and natural resources.</li> </ul> <p>4. Follow guidelines to minimize exposure of yourself and those you interact with from the Covid-19 virus. This generally includes daily monitoring, social distancing, hand washing, and wear masks when necessary.</p> <p>5. Provide timely information to the public, cooperators, local community, and host agency. Maintain or improve community and visitor relations through positive communications.</p> <p>6. Provide initial attack within the TFR.</p>		
<b>4. Operational Period Command Emphasis:</b>		
<p>COVID mitigations. Take advantage of higher fuel moistures and rainfall affects.</p>		
<b>General Situational Awareness:</b>		
<ul style="list-style-type: none"> <li>• Refer to the attached weather forecast provided by the FBAN.</li> <li>• Good personal hygiene, maintaining social distancing and the use of PPE are some of the most effective ways to protect ourselves and others from many illnesses</li> </ul>		
<b>5. Site Safety Plan Required?</b> Yes <input type="checkbox"/> No <input checked="" type="checkbox"/>		
<b>Approved Site Safety Plan(s) Located at:</b>		
<b>6. Incident Action Plan</b> (the items checked below are included in this Incident Action Plan):		
<input checked="" type="checkbox"/> ICS 202 <input checked="" type="checkbox"/> ICS 203 <input checked="" type="checkbox"/> ICS 204 <input checked="" type="checkbox"/> ICS 205 <input type="checkbox"/> ICS 205A <input checked="" type="checkbox"/> ICS 206	<input type="checkbox"/> ICS 207 <input type="checkbox"/> ICS 208 <input checked="" type="checkbox"/> ICS 220 <input type="checkbox"/> Map/Chart <input checked="" type="checkbox"/> Weather Forecast/Tides/Currents	<b>Other Attachments:</b> <input checked="" type="checkbox"/> SAFETY MESSAGE <input type="checkbox"/> _____ <input checked="" type="checkbox"/> COVID PRECAUTIONS & SCREENING TOOL <input checked="" type="checkbox"/> UNIT LOG
<b>7. Prepared by:</b> MISSY FORDER	<b>Position/Title:</b> PSC1 (T)	<b>Signature:</b>
<b>8. Approved by Incident Commander:</b>		<b>Signature:</b>
<b>ICS 202</b>	<b>IAP Page</b>	<b>Date/Time:</b> 09/25/2020 2000

## ORGANIZATION ASSIGNMENT LIST (ICS 203)

<b>1. Incident Name:</b>		<b>2. Operational Period:</b> DAY	
ARCHIE CREEK		Date/Time From: 09/26/2020 0630	Date/Time To: 09/26/2020 2000 SAT
<b>3. Incident Commander(s) and Command Staff:</b>		FACILITIES UNIT	CHRIS REVELS
IC/JC	MIKE DUEITT; PAT SKRIP CHARLIE PATTERSON (T)	GROUND SUPPORT UNIT	BO SULLIVAN
SAFETY OFFICER	BRAD LIDELL; MIKE COOK JOSE CASTRO (T)	COMMUNICATIONS UNIT	JERRY PATRICK; RON REGAN DAVID RADZIVILL (T)
INFORMATION OFFICER	BONNIE STRAWSER CATHERINE HIBBARD	MEDICAL UNIT	FRED ADLER, JOHN DUNZWEILER FRANK ABEL
LIAISON OFFICER	PAUL STEVENS; DAVE PARKER (T); ROBERT TRINCADO (T) ED CHRISTOPHER (T); STEVE PARRISH (T)	ORDERING MANAGER	KIMBERLY KITCHENS-HAYES (T)
		SECURITY UNIT	TOM NEAL; KAREN BRADFORD
		FOOD UNIT	JAMES LOWE; DAVID MALONE (T)
<b>4. Agency/Organization Representative(s):</b>		<b>7. Operations Section:</b>	
<b>Agency/Organization</b>	<b>Name</b>	OPS SECTION CHIEF	JEREMY BRAND; MIKE DAVIS (T)
DOUGLAS FOREST PROTECTIVE ASSOC.	RORY COLLINS	PLANNING OPS	MARK JAMIESON; JAMIE SCHWARTZ
AGENCY ADMINISTRATOR - BLM	HEATHER WHITMAN MIKE KORN	FIELD OPS	VICKY EDGE (EAST) PETE MYERS (WEST)
AGENCY REP. - BLM	CHRIS FOSTER	<b>Branch</b>	<b>I</b>
AGENCY ADMINISTRATOR - FS	ALICE CARLTON, CRAIG TRULOCK SHERRY CHAMBERS	BRANCH DIRECTOR	HEATH MORTON CORDELL TAYLOR (T)
RESOURCE ADVISOR - BLM	RACHEL SCHOWALTER	DIVISION/GROUP	R CRAIG ROBERTSON MIKE TATEISHI (T)
RESOURCE ADVISOR - USFS	RON MCMULLIN	DIVISION/GROUP	S BUTCH GALBRAITH DUSTY CANNON (T)
<b>5. Planning Section:</b>		DIVISION/GROUP	T KIT COMPTON DENNIS A MAWHINNEY (T)
CHIEF	MARG OLSON; TERRY PIERCE MISSY FORDER (T)	DIVISION/GROUP	W JESSICA DUARTE
RESOURCES UNIT	BARRY FARRELL; JESSICA VALDEZ SHAWNA LUND	<b>Branch</b>	<b>II</b>
SITUATION UNIT	SUSAN KETT JUSTIN ROBINSON (T)	BRANCH DIRECTOR	DAVID WALKER
TRAINING SPECIALIST	ERIKA DAVIS	DIVISION/GROUP	A ALEX COX MIKE C BROD (T)
DOCUMENTATION UNIT	PAT MCKNIGHT BASIA TROUT (T)	DIVISION/GROUP	D HEATHER GRIFFIN
DEMOBILIZATION UNIT	DONNA THOMAS	DIVISION/GROUP	E BRANDON J KERNS
GIS SPECIALIST	TOMMY BARNES; ERIC SCHMECKPEPER	DIVISION/GROUP	F DANA PEASE
TECHNOLOGY SUPPORT SPECIALIST	JOE ASHBY; TONY FARMER JULIAN MARTINEZ (T); BRIAN PADDOCK (T)	<b>Branch</b>	<b>III</b>
FIRE BEHAVIOR ANALYST	GREG TITUS MIKE WARD (T)	BRANCH DIRECTOR	SCOTT BEACHAM SPENCER GREGORY (T)
INCIDENT METEOROLOGIST	BRETT LUTZ	DIVISION/GROUP	H/K KELLY CORNWALL; WARREN SHRUM (T)
<b>6. Logistics Section:</b>		DIVISION/GROUP	N WAYNE RUSHING JR BRAD WHITTINGTON (T)
CHIEF	LESLIE MORGAN; SALLY BROWNING JANE ARTEAGA (T);	DIVISION/GROUP	Q DANNY CEDENO SARA BILLINGS (T)
SUPPORT BRANCH DIRECTOR	DAVID MOODY (T)	<b>7b. Air Operations Branch:</b>	
SUPPLY UNIT	NINA DONLEY	AIR OPS BRANCH DIRECTOR	LYNNE HOWARD TERESA WILLIAMSON (T)
<b>9. Prepared By:</b>		AIR ATTACK SUPERVISOR	STEVE LITTLE
<b>Name:</b> BARRY FARRELL	<b>Position/Title:</b> RESL	<b>Signature:</b>	
<b>ICS 203</b>	<b>IAP Page</b>	<b>Date/Time:</b> 09/25/2020 2000	

## ORGANIZATION ASSIGNMENT LIST (ICS 203)

<b>1. Incident Name:</b>		<b>2. Operational Period:</b> DAY	
ARCHIE CREEK		Date/Time From: 09/26/2020 0630 SAT	Date/Time To: 09/26/2020 2000 SAT
AIR ATTACK SUPERVISOR JASON LONGFELLOW (T)			
AIR SUPPORT SUPERVISOR		BRAD BERNARDY JEANNE BRADLEY	
HELIBASE MANAGER		KRISTINA SHEPPARD	
<b>8. Finance/Administration Section:</b>			
CHIEF		SANDRA MORRIS; JOHN WARNER (T)	
TIME UNIT (PERSONNEL)		JEAN FRICK; DIANE LOWDER	
TIME UNIT (EQUIPMENT)		CATHERINE FARLEY	
COMPENSATION UNIT		ALICE BARNETTE PEARL COWAN	
COST UNIT		KIM WINKLER PAT MCCLELLAN (T)	
PROCUREMENT UNIT		SHANE LAVALLEY SHAWN HENDRICKSON (T)	
<b>9. Prepared By:</b> Name: BARRY FARRELL		Position/Title: RESL	
Signature:			
ICS 203	IAP Page		



To: All Incident Personnel, Archie Creek 2020

As Southern Area National Type I Incident Commander, I am committed to a policy of “zero tolerance” of inappropriate behavior during incident operations. Any form of harassment, discriminatory practices, or disrespectful behavior will not be tolerated. Known or reported acts will be dealt with appropriately.

I am particularly concerned about the perception that alcohol has a place in any of the Incident facilities. It is not appropriate to indulge in alcoholic beverages during any fire assignment.

The National Team from the Southern Region has a policy of “NO ALCOHOL” from the time of dispatch until the time of physical release from the Incident. Members of the Team voluntarily comply with this policy; all incident personnel will be expected to do so also.

We endorse, support, and expect an attitude of mutual respect for all Incident personnel and the public we serve. We also, endorse the attitude and work ethic that places “Safety First, every time on every Incident.” We expect nothing less.

/s/ Mike Dueitt

Incident Commander

SAIMT 1



# Archie Creek Fire Weather Forecast



**FORECAST NO:** 17  
**UNIT:** OR- Umpqua NF  
**SHIFT DATE:** Saturday, Sep 26<sup>th</sup>, 2020  
**PREDICTION FOR:** 0600 - 0600  
**FORECAST ISSUED:** 1800 hrs. 9/25/20

**Incident Meteorologist:** Brett Lutz  
**SIGNED:**

***WEATHER DISCUSSION:***

Clouds and fog this morning will gradually lift and dissipate this morning. Partly cloudy conditions are expected for the afternoon with warmer conditions and lower humidity as high pressure builds into the area. Northeast winds will develop tonight into the morning leading to a rapid warm up Sunday. NE winds will become east winds Sunday night into Monday. RHs will drop substantially early next week with moderate recoveries and dry, hot afternoons likely.

---

**Today (0600-1800):**

**Weather:** Mostly Cloudy with area of fog and isolated showers in the morning. Partly Cloudy in the afternoon.

**High Temperatures:** 55-70°F. (24hr Trend: Up 5-10°F)

**Afternoon Humidity:** 50-65%, highest on the ridges. (24hr Trend: Down 10-15%)

**20 Foot Winds:**

**Valleys/Lower Slopes:** Down slope/drainage 5-10 mph early, becoming up slope and up drainage 5-10 mph with gusts 10-15 mph late morning to early afternoon.

**Upper Slopes & Ridges:** SW 5-10 mph, becoming NW 5-10 mph with gusts 10-15 mph in the afternoon. (24hr Wind Trend: Down 5-10 mph, and NW much of the afternoon)

**Transport Wind:** SW 5 mph in the morning, becoming NW 7 mph in the afternoon.

**LAL:** 1.

**Inversion:** Weak at 500ft MSL early.

**Chc of Wetting Rain (> or = to 0.25"):** 2%

**Afternoon Mixing Height:** 8,000ft MSL.

---

**Tonight (1800-0600):**

**Weather:** Partly Cloudy early in the evening, then clearing. Patchy fog developing in the valleys overnight.

**Low Temperatures:** 39 to 47°, coldest in sheltered mid-upper elevation areas. (24hr Trend: Down 5-10°F)

**Overnight Max Humidity:** 60-80% ridges and mid-elevations, 80-100% elsewhere. (24hr Trend: Down 20-40% ridges & mid-elevations)

**20 Foot Winds:**

**Lower Slopes:** Up slope/drainage 5-10 mph, becoming light and variable mid-late evening, then down slope/drainage 5-10 mph with gusts 10-15 mph toward morning.

**Upper Slopes:** N 5-10 mph becoming NE 5-10 mph with gusts 10-15 mph toward morning.

**LAL:** 1.

**Inversion:** 3500ft MSL.

**Chc of Wetting Rain (> OR = to 0.25"):** 0%

---

**2-5 Day Outlook, Sun-Wed: \* Light to Moderate East Winds & Becoming Much Warmer & Much Drier\***

NE 20ft level wind 7G15mph Sun, East wind 12 G22mph Sun Night-Mon, then SE 5 G15mph Tue-Wed AM, NW 5-10mph Tue & Wed afternoon. Max T 70-80F Sun, 80-90F Mon-Wed. Daily record highs possible Tue-Wed. Max RHs 70-80% Sun, 35-50% Mon, then 20-40% Tue-Wed. Min RHs 25-40% Sun, 10-25% Mon-Wed.

---

**Observations from midnight through 1733 PDT Friday, 9/25/20:**

**North Bank (1913ft):** Temps 51F/58F, RH: 100%/55%, Pk Wind: ESE 20 G29 mph. 24hr Rain: 0.13"

**Little River IRAWS (2100ft):** Temps: 49F/57F, RH: 99%/63%, Pk Wind: E 7 G11mph. 24hr Rain: 0.29"

**Grandad (2900ft):** Temps: 45F/54F, RH: 100%/78%, Pk Wind: S 6 G20mph. 24hr Rain: 0.14"

**Lookout Mtn PRAWS (4739ft):** Temps: 42F/47F, 100%/83%, Pk Wind: NE 5 G14 mph. 24hr Rain: 0.51"

## FIRE BEHAVIOR FORECAST

<b>FORECAST NUMBER:</b> 17	<b>TYPE OF FIRE:</b> Wildland
<b>FIRE NAME:</b> Archie Creek	<b>OPERATIONAL PERIOD:</b> Day Shift
<b>DATE ISSUED:</b> 9/25/2020 <b>TIME ISSUED:</b> 1300	<b>SHIFT DATE:</b> Saturday, September 26, 2020
<b>UNIT:</b> Umpqua NF	<b>SIGNED:</b> Greg Titus, FBAN & Mike Ward, FBAN (t)

### WEATHER SUMMARY:

See weather forecast in IAP for detailed forecast.

### Local Thresholds for Elevated Fire Behavior– Watch Out

20-foot winds > 13 mph, RH under 25%, Temperature over 85°, 1,000-hour fuel moisture less than 12%.

### FIRE BEHAVIOR:

#### GENERAL:

Fire behavior will be **minimal** today due to the overnight rainfall. No active fire spread is expected. Some **creeping** fire may be found in previously unburned fuels and needle/leaf drop. **Smoldering** in stumps, snags, and downed heavy fuels may continue. No expected fire perimeter growth.

ERC's are below average for this time of year. ERC values have drop considerably due to the recent rain events. ERC values may rise over the next two days but are not expected to reach critical levels. Early next week may show a significant rise in ERC levels.

Rate of spread and flame lengths are model outputs based on **maximum values** for the fuel models shown, with current fuel moistures in exposed locations on steep slope.

Fuel Model	Rate of Spread	Flame Length
Grass/Shrub (GS2)	< 7 chains/hour < 8 feet/min	2 feet
Mature Timber (TU2 & TL5)	< 5 chains/hour < 6 feet/min	1 feet

In **one hour** a spot fire would be less than **3 acres**.

Probability of Ignition = **34%**

#### Specific Areas of Concern:

No areas of special concern today. All areas of the fire will be subdued due to the overnight rainfall.

**AIR OPERATIONS:** Cloud cover could affect Air Operations.

#### SAFETY:

### “Smoldering, Creeping” What do they mean?

There are standard descriptions for different kinds of fire behavior. These standard descriptions help folks have a common understanding of what the fire is doing. Accurately communicating what the fire is doing is critical

### Standard Order #2: Know what your fire is doing at all times.

**Smoldering:** No open flames in the surface fuels. White smoke. Smoldering ground fire.

**Creeping:** Visible open flame, 1-4 ft. in surface fuels. Surface fire only. Unorganized flame front. Little or no spread.

Follow the QR code below to link to more information about other fire behavior descriptions.



There are other standard descriptions of fire behavior. Use the QR code to find more information about fire behavior descriptions.

**Division/Group Assignment List (ICS 204 WF)**  
**Controlled Unclassified Information//Basic**

<b>1. Incident Name:</b>			<b>3.</b>			
ARCHIE CREEK			<b>Branch:</b>		<b>Division/Group:</b>	
<b>2. Operational Period: DAY</b>			<b>I</b>		<b>R</b>	
Date/Time From: 09/26/2020 0630 SAT		Date/Time To: 09/26/2020 2000 SAT				
<b>4. Operations Personnel</b>						
<b>OPERATIONS CHIEF</b>		BRAND, DAVIS (T), MYERS JAMIESON, SCHWARTZ		<b>BRANCH DIRECTOR</b>		HEATH MORTON CORDELL TAYLOR (T)
<b>DIVISION/GROUP SUPERVISOR</b>		CRAIG ROBERTSON MIKE TATEISHI (9/25) (T)		<b>AIR ATTACK SUPERVISOR</b>		STEVE LITTLE JASON LONGFELLOW (T)
<b>SAFETY OFFICER</b>		LARRY CONNELL				
<b>5. Resources Assigned this Period</b>						
Strike Team / Task Force / Resource Designator		LWD	Leader	Number Persons	Drop Off PT./Time	Pick Up PT./Time
O-8117 TFLD		09/29	NATHAN AGALZOFF	1	GLIDE/0630	GLIDE/2000
O-8138 TFLD (T)		09/27	DYLAN POTTER	1	GLIDE/0630	GLIDE/2000
O-349 TFLD (T)		09/30	CHAD HOWARD	1	GLIDE/0630	GLIDE/2000
C-44 HC2 FORT APACHE		10/02	MARK BURNETTE, NECHO EDWARDS (T)	20	GLIDE/0630	GLIDE/2000
C-51 HC2 17075 - FRANCO REFORESTATION INC		10/05	ALEJANDRO CORONADO	20	GLIDE/0630	GLIDE/2000
C-56 HC2 17119 - DUST BUSTERS PLUS LLC		10/05	KACY MORSE	20	GLIDE/0630	GLIDE/2000
C-8003 HC2 PACIFIC COAST CONTRACTING INC		09/29	JOSE ARAUJO	20	GLIDE/0630	GLIDE/2000
O-96 FMOD STUFFLEBEAM		10/13	JAMES BORG	2	GLIDE/0630	GLIDE/2000
E-142 ENG4 J3 CONTRACTING		10/01	MESHEL RAD	3	GLIDE/0630	GLIDE/2000
E-134 ENG6 BIA ENGINE 761		09/30	MITCHELL KURTZ	2	GLIDE/0630	GLIDE/2000
E-140 ENG6 S&L SERVICES 77		10/01	MITCHELL RUSHLOW	3	GLIDE/0630	GLIDE/2000
E-213 ENG6 INBOUND LLC 1		10/01	ROSS NETTLESHIP	2	GLIDE/0630	GLIDE/2000
E-255 ENG6		10/02	DAVE HOPKINS	2	GLIDE/0630	GLIDE/2000
E-267 ENG6		10/02	KEVIN FLYNN	3	GLIDE/0630	GLIDE/2000
E-164 WTS2 ABC LIGHTNING LLC 21		09/27	KURT FIGGHOBLYN	1	GLIDE/0630	GLIDE/2000
E-205 WTS2 RUNDELL 10		09/28	SAM TILFORD	1	GLIDE/0630	GLIDE/2000
O-408 HEQB		10/06	ROBERT CULP	1	GLIDE/0630	GLIDE/2000
E-186 SKG2 JAMES E WOODWARD		09/29	TIM CROSS	2	GLIDE/0630	GLIDE/2000
<b>8. Division/Group Communication Summary</b>						
Function	Channel	RX Frequency N/W	RX Tone/NAC	TX Frequency N/W	TX Tone/NAC	Mode
TACTICAL	4	166.7250N	123.0	166.7250N	123.0	A
COMMAND	9	170.4500N	123.0	168.1000N	123.0	A
AIR TO GROUND	14	172.6750N		172.6750N		A
AIR TO GROUND	15	172.4625N		172.4625N		A
<b>9. Prepared By (Resource Unit Leader)</b>			<b>Approved By (Planning Section Chief)</b>		<b>Date</b>	<b>Time</b>
BARRY FARRELL			MISSY FORDER		09/25/2020	2000



**Division/Group Assignment List (ICS 204 WF)**  
**Controlled Unclassified Information//Basic**

<b>1. Incident Name:</b>			<b>3.</b>			
ARCHIE CREEK			<b>Branch:</b>		<b>Division/Group:</b>	
<b>2. Operational Period: DAY</b>			<b>I</b>		<b>R</b>	
Date/Time From: 09/26/2020 0630 SAT		Date/Time To: 09/26/2020 2000 SAT				
<b>4. Operations Personnel</b>						
<b>OPERATIONS CHIEF</b>		BRAND, DAVIS (T), MYERS JAMIESON, SCHWARTZ		<b>BRANCH DIRECTOR</b>		HEATH MORTON CORDELL TAYLOR (T)
<b>DIVISION/GROUP SUPERVISOR</b>		CRAIG ROBERTSON MIKE TATEISHI (9/25) (T)		<b>AIR ATTACK SUPERVISOR</b>		STEVE LITTLE JASON LONGFELLOW (T)
<b>SAFETY OFFICER</b>		LARRY CONNELL				
<b>5. Resources Assigned this Period</b>						
Strike Team / Task Force / Resource Designator		LWD	Leader	Number Persons	Drop Off PT./Time	Pick Up PT./Time
E-161 MAST JERRY SWEARINGEN CONSTRUCTION INC.		09/30	JERRY SWEARINGEN	2	GLIDE/0630	GLIDE/2000
E-35 LOG MARK JONES TRUCKING, INC.		10/08	JUSTIN CANNDEN	1	GLIDE/0630	GLIDE/2000
O-10001 REAF		10/07	TOM MCNAMARA	1	GLIDE/0630	GLIDE/2000
O-93 ARCH (T)		10/07	KELSEY KNOX	1	GLIDE/0630	GLIDE/2000
READ		10/07	WILLIAM KERWIN	1	GLIDE/0630	GLIDE/2000
O-50 EMPF		10/03	JESSICA HURD	1	GLIDE/0630	GLIDE/2000
O-167 EMTF		09/28	ZACH SPENCER	1	GLIDE/0630	GLIDE/2000
<b>6. Control Operations/Work Assignments:</b>						
<p><b>Task:</b> Patrol and mop up from Thunder Mountain Road to Highway 138. Protect high value Susan Creek Bridge. Continue handline construction and gridding of spot fire areas around Little River Road and Emile Creek. Assess resource needs for Cool Water area South of Little River road as well as other priority areas. Assess and begin suppression repair efforts based on the approved suppression repair for private, BLM, and Forest Service lands.</p> <p><b>Purpose:</b> Protection of improvements along highway 138 and Little River Road.</p> <p><b>End State:</b> To eliminate the threat to improvements and timber values.</p>						
<b>7. Special Instructions:</b>						
<ul style="list-style-type: none"> <li>• Ensure all invasive species protocols for water handling are followed.</li> <li>• PIOs need pics and short video clips (hold phone sideways!) Email to 2020.archiecreek@firenet.gov or text to 912-286-3110 Include location info and your name.</li> <li>• E-175 AMBU AMR (Medic 3) staged at middle school in Glide.</li> <li>• Eckert EMTB at Glide MEDL Yurt.</li> </ul>						
<b>8. Division/Group Communication Summary</b>						
Function	Channel	RX Frequency N/W	RX Tone/NAC	TX Frequency N/W	TX Tone/NAC	Mode
TACTICAL	4	166.7250N	123.0	166.7250N	123.0	A
COMMAND	9	170.4500N	123.0	168.1000N	123.0	A
AIR TO GROUND	14	172.6750N		172.6750N		A
AIR TO GROUND	15	172.4625N		172.4625N		A
<b>9. Prepared By (Resource Unit Leader)</b>			<b>Approved By (Planning Section Chief)</b>		<b>Date</b>	<b>Time</b>
BARRY FARRELL			MISSY FORDER		09/25/2020	2000

**Division/Group Assignment List (ICS 204 WF)**  
**Controlled Unclassified Information//Basic**

<b>1. Incident Name:</b>			<b>3.</b>			
ARCHIE CREEK			<b>Branch:</b>		<b>Division/Group:</b>	
<b>2. Operational Period:</b> DAY			<b>I</b>		<b>S</b>	
Date/Time From: 09/26/2020 0630 SAT		Date/Time To: 09/26/2020 2000 SAT				
<b>4. Operations Personnel</b>						
<b>OPERATIONS CHIEF</b>		BRAND, DAVIS (T), MYERS JAMIESON, SCHWARTZ		<b>BRANCH DIRECTOR</b>		HEATH MORTON CORDELL TAYLOR (T)
<b>DIVISION/GROUP SUPERVISOR</b>		BUTCH GALBRATH DUSTY CANNON		<b>AIR ATTACK SUPERVISOR</b>		STEVEN LITTLE JASON LONGFELLOW (T)
<b>SAFETY OFFICER</b>		LARRY CONNELL				
<b>5. Resources Assigned this Period</b>						
Strike Team / Task Force / Resource Designator		LWD	Leader	Number Persons	Drop Off PT./Time	Pick Up PT./Time
O-8006 TFLD		10/06	BRENNAN PETTIBONE	1	GLIDE/0630	GLIDE/2000
O-8093 TFLD		09/30	AARON TOWNSEND	1	GLIDE/0630	GLIDE/2000
O-8119 TFLD		09/30	JUSTEN JOHANSEN	1	GLIDE/0630	GLIDE/2000
C-47 HC2 17050 - WEST COAST REFORESTATION INC		10/04	DANIEL J GUERRERO	20	GLIDE/0630	GLIDE/2000
O-480 HEQB		09/29	JOSHUA WOLFSON	1	GLIDE/0630	GLIDE/2000
O-187 HEQB (T)		09/29	JOSEPH HARGER	1	GLIDE/0630	GLIDE/2000
O-8089 FELB		09/27	JOHN L ENOS	1	GLIDE/0630	GLIDE/2000
E-131 ENG4 C2C WILDFIRE 703		10/06	ANTHONY MANETTA	3	GLIDE/0630	GLIDE/2000
E-135 ENG4 RAINIER WILDFIRE 10		09/30	MICHAEL SUTTON	3	GLIDE/0630	GLIDE/2000
E-217 ENG4 LAVA RIVER FORESTRY 02		09/30	JAVIER CEJA	3	GLIDE/0630	GLIDE/2000
E-225 ENG5 COHO FORESTRY		10/02	IVAN	2	GLIDE/0630	GLIDE/2000
E-229 ENG5 J3 CONTRACTING		10/02	JACK MILLS	3	GLIDE/0630	GLIDE/2000
E-128 ENG6 PATRICK ENVIRONMENTAL #12		10/06	ASHLEY DICE	3	GLIDE/0630	GLIDE/2000
E-8108 WTT2 RYAN PARKHURST TRUCKING		09/29	DUSTIN WETZELL	1	GLIDE/0630	GLIDE/2000
E-8177 WTT2 PARKHURST			JESSIE DUBIOUS	1	GLIDE/0630	GLIDE/2000
E-105 WTS2 IRELAND INC 46		10/10		1	GLIDE/0630	GLIDE/2000
E-106 WTS2 IRELAND INC 1		10/07	THOMAS BRIM	1	GLIDE/0630	GLIDE/2000
E-113 WTS2 PARTRIDGE		09/27	MICHELLE PARTRIDGE	1	GLIDE/0630	GLIDE/2000
E-265 WTS2 SUGDEN FIRE		10/02	TOM SUGDEN	1	GLIDE/0630	GLIDE/2000
<b>8. Division/Group Communication Summary</b>						
Function	Channel	RX Frequency N/W	RX Tone/NAC	TX Frequency N/W	TX Tone/NAC	Mode
TACTICAL	1	168.0500N	123.0	168.0500N	123.0	A
COMMAND	9	170.4500N	123.0	168.1000N	123.0	A
AIR TO GROUND	14	172.6750N		172.6750N		A
AIR TO GROUND	15	172.4625N		172.4625N		A
<b>9. Prepared By (Resource Unit Leader)</b>			<b>Approved By (Planning Section Chief)</b>		<b>Date</b>	<b>Time</b>
BARRY FARRELL			MISSY FORDER		09/25/2020	2000

**Division/Group Assignment List (ICS 204 WF)**  
**Controlled Unclassified Information//Basic**

<b>1. Incident Name:</b>			<b>3.</b>			
ARCHIE CREEK			<b>Branch:</b>		<b>Division/Group:</b>	
<b>2. Operational Period: DAY</b>			<b>I</b>		<b>S</b>	
Date/Time From: 09/26/2020 0630 SAT		Date/Time To: 09/26/2020 2000 SAT				
<b>4. Operations Personnel</b>						
<b>OPERATIONS CHIEF</b>		BRAND, DAVIS (T), MYERS JAMIESON, SCHWARTZ		<b>BRANCH DIRECTOR</b>		HEATH MORTON CORDELL TAYLOR (T)
<b>DIVISION/GROUP SUPERVISOR</b>		BUTCH GALBRATH DUSTY CANNON		<b>AIR ATTACK SUPERVISOR</b>		STEVEN LITTLE JASON LONGFELLOW (T)
<b>SAFETY OFFICER</b>		LARRY CONNELL				
<b>5. Resources Assigned this Period</b>						
Strike Team / Task Force / Resource Designator		LWD	Leader	Number Persons	Drop Off PT./Time	Pick Up PT./Time
E-66 SKG2 BAR 4E WELDING		10/05	TY MITCHELL	2	GLIDE/0630	GLIDE/2000
O-10001 REAF		10/07	TOM MCNAMARA	1	GLIDE/0630	GLIDE/2000
O-93 ARCH (T)		10/07	KELSEY KNOX	1	GLIDE/0630	GLIDE/2000
READ		10/07	WILLIAM KERWIN	1	GLIDE/0630	GLIDE/2000
O-331 EMTF		10/02	NICHOLAS EBLIN	1	GLIDE/0630	GLIDE/2000
O-50 EMPF		10/03	JESSICA HURD	1	GLIDE/0630	GLIDE/2000
<b>6. Control Operations/Work Assignments:</b>						
<p><b>Task:</b> Assist in structure protection along Little River Road to minimize fire spread around structures. Continue fuel reduction efforts around Wolf Creek Job Corp area. Hold control lines and continue scouting locations for line along Shivigny Creek. Assess and begin suppression repair efforts based on the approved suppression repair for private and BLM lands.</p> <p><b>Purpose:</b> Protection of improvements along Little River Road and Wolf Creek Job Corp.</p> <p><b>End State:</b> To eliminate the threat to improvements and timber values.</p>						
<b>7. Special Instructions:</b>						
<ul style="list-style-type: none"> <li>• DFPA TF will be available to bump around to critical high priority areas in Branch I and II.</li> <li>• DFPA TF is identified for I.A.</li> <li>• Identity IA resources.</li> <li>• All REAFs will check in and out of Division with DIVS.</li> <li>• During falling operations, ensure flaggers are in place when working on major roads.</li> <li>• Ensure all invasive species protocols for water handling are followed.</li> <li>• PIOs need pics and short video clips (hold phone sideways!) Email to 2020.archiecreek@firenet.gov or text to 912-286-3110 Include location info and your name.</li> <li>• E-175 AMBU AMR (Medic 3) staged at middle school in Glide.</li> <li>• Eckert EMTB at Glide MEDL Yurt.</li> </ul>						
<b>8. Division/Group Communication Summary</b>						
Function	Channel	RX Frequency N/W	RX Tone/NAC	TX Frequency N/W	TX Tone/NAC	Mode
TACTICAL	1	168.0500N	123.0	168.0500N	123.0	A
COMMAND	9	170.4500N	123.0	168.1000N	123.0	A
AIR TO GROUND	14	172.6750N		172.6750N		A
AIR TO GROUND	15	172.4625N		172.4625N		A
<b>9. Prepared By (Resource Unit Leader)</b>			<b>Approved By (Planning Section Chief)</b>		<b>Date</b>	<b>Time</b>
BARRY FARRELL			MISSY FORDER		09/25/2020	2000

**Division/Group Assignment List (ICS 204 WF)**  
**Controlled Unclassified Information//Basic**

<b>1. Incident Name:</b>			<b>3.</b>			
ARCHIE CREEK			<b>Branch:</b>		<b>Division/Group:</b>	
<b>2. Operational Period: DAY</b>			<b>I</b>		<b>T</b>	
Date/Time From: 09/26/2020 0630 SAT		Date/Time To: 09/26/2020 2000 SAT				
<b>4. Operations Personnel</b>						
<b>OPERATIONS CHIEF</b>		BRAND, DAVIS (T), MYERS JAMIESON, SCHWARTZ		<b>BRANCH DIRECTOR</b>		HEATH MORTON CORDELL TAYLOR (T)
<b>DIVISION/GROUP SUPERVISOR</b>		KIT COMPTON DENNIS A MAWHINNEY (T)		<b>AIR ATTACK SUPERVISOR</b>		STEVE LITTLE JASON LONGFELLOW (T)
<b>SAFETY OFFICER</b>		TOMMY HAWKINS				
<b>5. Resources Assigned this Period</b>						
Strike Team / Task Force / Resource Designator		LWD	Leader	Number Persons	Drop Off PT./Time	Pick Up PT./Time
C-62 HC2I SES AHTANUM		10/08	JASON HOERNER	18	GLIDE/0630	GLIDE/2000
O-8017 FAL1		09/29	KEVIN DALE	1	GLIDE/0630	GLIDE/2000
O-8018 FAL1		09/29	MARCOS RIVIERA	1	GLIDE/0630	GLIDE/2000
C-54 HC2 17001 - PATRICK ENVIRONMENTAL INC		10/05	JOSH BARNEY	20	GLIDE/0630	GLIDE/2000
E-129 ENG6 ARROWHEAD FORESTY LLC 77		09/29	TYSON HUNT	3	GLIDE/0630	GLIDE/2000
E-130 ENG6 S&L SERVICES 4		09/29	CLINT ADKINS	2	GLIDE/0630	GLIDE/2000
E-8175 PU		10/01	NATE MILLER	1	GLIDE/0630	GLIDE/2000
E-97 DOZ3 DOZER		10/02	ED STRATTON	2	GLIDE/0630	GLIDE/2000
E-114 WTS2 BELLOIR TRUCKING #3		09/27	RYAN BELLOIR	1	GLIDE/0630	GLIDE/2000
E-8054 MAST SCOTT MARSHALL TRUCKING		10/09	BENNY HOKUM	2	GLIDE/0630	GLIDE/2000
O-10001 REAF		10/07	TOM MCNAMARA	1	GLIDE/0630	GLIDE/2000
O-93 ARCH (T)		10/07	KELSEY KNOX	1	GLIDE/0630	GLIDE/2000
READ		10/07	WILLIAM KERWIN	1	GLIDE/0630	GLIDE/2000
O-331 EMTF		10/02	NICHOLAS EBLIN	1	GLIDE/0630	GLIDE/2000
O-50 EMPF		10/03	JESSICA HURD	1	GLIDE/0630	GLIDE/2000
E-266 WTS2 MILLER TIMBER SERVICES		10/02	ROBERT EVANS	1	GLIDE/0630	GLIDE/2000
<b>6. Control Operations/Work Assignments:</b>						
<b>8. Division/Group Communication Summary</b>						
Function	Channel	RX Frequency N/W	RX Tone/NAC	TX Frequency N/W	TX Tone/NAC	Mode
TACTICAL	2	168.2000N	123.0	168.2000N	123.0	A
COMMAND	7	171.8250N	123.0	168.4250N	123.0	A
COMMAND	9	170.4500N	123.0	168.1000N	123.0	A
AIR TO GROUND	14	172.6750N		172.6750N		A
AIR TO GROUND	15	172.4625N		172.4625N		A
<b>9. Prepared By (Resource Unit Leader)</b>			<b>Approved By (Planning Section Chief)</b>		<b>Date</b>	<b>Time</b>
BARRY FARRELL			MISSY FORDER		09/25/2020	2000

**Division/Group Assignment List (ICS 204 WF)**  
**Controlled Unclassified Information//Basic**

<b>1. Incident Name:</b>		<b>3.</b>	
ARCHIE CREEK		<b>Branch:</b>	<b>Division/Group:</b>
<b>2. Operational Period: DAY</b>		<b>I</b>	<b>T</b>
Date/Time From: 09/26/2020 0630 SAT	Date/Time To: 09/26/2020 2000 SAT		

<b>4. Operations Personnel</b>			
<b>OPERATIONS CHIEF</b>	BRAND, DAVIS (T), MYERS JAMIESON, SCHWARTZ	<b>BRANCH DIRECTOR</b>	HEATH MORTON CORDELL TAYLOR (T)
<b>DIVISION/GROUP SUPERVISOR</b>	KIT COMPTON DENNIS A MAWHINNEY (T)	<b>AIR ATTACK SUPERVISOR</b>	STEVE LITTLE JASON LONGFELLOW (T)
<b>SAFETY OFFICER</b>	TOMMY HAWKINS		

**6. Control Operations/Work Assignments:**

**Task:** Continue structure protection efforts along Little River Road. Continue direct line construction where possible. Continue mop up along control line as resources become available. Assess and begin suppression rehab plan as identified. Assess and begin suppression repair efforts based on the approved suppression repair for private and BLM lands.

**Purpose:** Protection of improvements along Little River Road and subdivisions south of Glide.

**End State:** To eliminate the threat to improvements and timber values.

**7. Special Instructions:**

- Identity IA resources.
- All REAFs will check in and out of Division with DIVS.
- During falling operations, ensure flaggers are in place when working on major roads.
- Ensure all invasive species protocols for water handling are followed.
- PIOs need pics and short video clips (hold phone sideways!) Email to 2020.archiecreek@firenet.gov or text to 912-286-3110 Include location info and your name.
- E-175 AMBU AMR (Medic 3) staged at middle school in Glide.
- Eckert EMTB at Glide MEDL Yurt.

<b>8. Division/Group Communication Summary</b>						
Function	Channel	RX Frequency N/W	RX Tone/NAC	TX Frequency N/W	TX Tone/NAC	Mode
TACTICAL	2	168.2000N	123.0	168.2000N	123.0	A
COMMAND	7	171.8250N	123.0	168.4250N	123.0	A
COMMAND	9	170.4500N	123.0	168.1000N	123.0	A
AIR TO GROUND	14	172.6750N		172.6750N		A
AIR TO GROUND	15	172.4625N		172.4625N		A
<b>9. Prepared By (Resource Unit Leader)</b>		<b>Approved By (Planning Section Chief)</b>		<b>Date</b>	<b>Time</b>	
BARRY FARRELL		MISSY FORDER		09/25/2020	2000	

**Division/Group Assignment List (ICS 204 WF)**  
**Controlled Unclassified Information//Basic**

<b>1. Incident Name:</b>			<b>3.</b>			
ARCHIE CREEK			<b>Branch:</b>		<b>Division/Group:</b>	
<b>2. Operational Period: DAY</b>			<b>I</b>		<b>W</b>	
Date/Time From: 09/26/2020 0630 SAT		Date/Time To: 09/26/2020 2000 SAT				
<b>4. Operations Personnel</b>						
<b>OPERATIONS CHIEF</b>		BRAND, DAVIS (T), MYERS JAMIESON, SCHWARTZ		<b>BRANCH DIRECTOR</b>		HEATH MORTON CORDELL TAYLOR (T)
<b>DIVISION/GROUP SUPERVISOR</b>		JESSICA DUARTE		<b>AIR ATTACK SUPERVISOR</b>		STEVE LITTLE JASON LONGFELLOW (T)
<b>SAFETY OFFICER</b>		LARRY CONNELL				
<b>5. Resources Assigned this Period</b>						
Strike Team / Task Force / Resource Designator		LWD	Leader	Number Persons	Drop Off PT./Time	Pick Up PT./Time
O-8116 TFLD		09/30	CHAD HOWARD	1	GLIDE/0630	GLIDE/2000
O-237 FELB		09/30	ANDY K MURRIN	1	GLIDE/0630	GLIDE/2000
O-8130 FAL1		09/30	CHASE ELLIOT	1	GLIDE/0630	GLIDE/2000
E-8064 ENG6 DFPA - 17 (#10-17) (OR-73C)		10/07		1	GLIDE/0630	GLIDE/2000
E-234 ENG5 METHOW RIVER WILDFIRE 13		09/30	TODD FRIESZ	3	GLIDE/0630	GLIDE/2000
E-132 ENG6 HIGH COUNTRY 1030		09/28	TARYN THOMAS	3	GLIDE/0630	GLIDE/2000
E-8063 ENG6 DFPA - 15 (#11-15) (OR-73C)		10/07		2	GLIDE/0630	GLIDE/2000
E-8065 ENG6 DFPA - 1 (#15-01) (OR-73C)		10/07		2	GLIDE/0630	GLIDE/2000
E-8066 ENG3 DFPA - 57 (#90-57) (OR-73C)		10/07		1	GLIDE/0630	GLIDE/2000
O-313 FMOD C & K WILDLAND FIRE, LLC - FALLER 4		09/30	JIMMY THOMAS	2	GLIDE/0630	GLIDE/2000
E-101 WTS2 DONALD KIDD 56136			DONALD KIDD	1	GLIDE/0630	GLIDE/2000
E-169 FEL1 MARK JONES TRUCKING		09/28	MARK JONES	2	GLIDE/0630	GLIDE/2000
O-10001 REAF		10/07	TOM MCNAMARA	1	GLIDE/0630	GLIDE/2000
O-10002 REAF		10/07	JEREMY BOCHART	1	GLIDE/0630	GLIDE/2000
O-10003 READ		10/07	JEFFREY MCENROE	1	GLIDE/0630	GLIDE/2000
O-93 ARCH (T)		10/07	KELSEY KNOX (T)	1	GLIDE/0630	GLIDE/2000
READ		10/07	SUMMER CROSS	1	GLIDE/0630	GLIDE/2000
READ		10/07	WILLIAM KERWIN	1	GLIDE/0630	GLIDE/2000
O-168 EMTF		09/28	ABEL ALEJO	1	GLIDE/0630	GLIDE/2000
<b>8. Division/Group Communication Summary</b>						
Function	Channel	RX Frequency N/W	RX Tone/NAC	TX Frequency N/W	TX Tone/NAC	Mode
TACTICAL	5	166.7750N	123.0	166.7750N	123.0	A
COMMAND	7	171.8250N	123.0	168.4250N	123.0	A
AIR GUARD	14	172.6750N		172.6750N		A
AIR TO GROUND	15	172.4625N		172.4625N		A
<b>9. Prepared By (Resource Unit Leader)</b>			<b>Approved By (Planning Section Chief)</b>		<b>Date</b>	<b>Time</b>
BARRY FARRELL			MISSY FORDER		09/25/2020	2000

**Division/Group Assignment List (ICS 204 WF)**  
**Controlled Unclassified Information//Basic**

<b>1. Incident Name:</b>		<b>3.</b>	
ARCHIE CREEK		<b>Branch:</b>  <b>I</b>	<b>Division/Group:</b>  <b>W</b>
<b>2. Operational Period: DAY</b>			
Date/Time From: 09/26/2020 0630 SAT	Date/Time To: 09/26/2020 2000 SAT		

<b>4. Operations Personnel</b>			
<b>OPERATIONS CHIEF</b>	BRAND, DAVIS (T), MYERS JAMIESON, SCHWARTZ	<b>BRANCH DIRECTOR</b>	HEATH MORTON CORDELL TAYLOR (T)
<b>DIVISION/GROUP SUPERVISOR</b>	JESSICA DUARTE	<b>AIR ATTACK SUPERVISOR</b>	STEVE LITTLE JASON LONGFELLOW (T)
<b>SAFETY OFFICER</b>	LARRY CONNELL		

**6. Control Operations/Work Assignments:**

**Task:** Continue mop up and secure around the structures at Glide, Idlelyd Park and north to Scott Mountain. Ensure protection of communication infrastructure on Scott Mountain. Continue Bar L subdivision structure assessment. Assess and begin suppression repair efforts based on the approved suppression repair for private and BLM lands.

**Purpose:** Protection of improvements along Little River Road and subdivisions south of Glide.

**End State:** To eliminate the threat to improvements and timber values.

**7. Special Instructions:**

- Identity IA resources.
- During falling operations, ensure flaggers are in place when working on major roads.
- Ensure all invasive species protocols for water handling are followed.
- PIOs need pics and short video clips (hold phone sideways!) Email to 2020.archiecreek@firenet.gov or text to 912-286-3110 Include location info and your name.
- E-175 AMBU AMR (Medic 3) staged at middle school in Glide.
- Eckert EMTB at Glide MEDL Yurt.

<b>8. Division/Group Communication Summary</b>						
Function	Channel	RX Frequency N/W	RX Tone/NAC	TX Frequency N/W	TX Tone/NAC	Mode
TACTICAL	5	166.7750N	123.0	166.7750N	123.0	A
COMMAND	7	171.8250N	123.0	168.4250N	123.0	A
AIR GUARD	14	172.6750N		172.6750N		A
AIR TO GROUND	15	172.4625N		172.4625N		A

<b>9. Prepared By (Resource Unit Leader)</b>	<b>Approved By (Planning Section Chief)</b>	<b>Date</b>	<b>Time</b>
BARRY FARRELL	MISSY FORDER	09/25/2020	2000

**Division/Group Assignment List (ICS 204 WF)**  
**Controlled Unclassified Information//Basic**

<b>1. Incident Name:</b>				<b>3.</b>		
ARCHIE CREEK				<b>II</b>	<b>A</b>	
<b>2. Operational Period: DAY</b>						
Date/Time From: 09/26/2020 0630 SAT		Date/Time To: 09/26/2020 2000 SAT				
<b>4. Operations Personnel</b>						
<b>OPERATIONS CHIEF</b>		BRAND, DAVIS (T), MYERS JAMIESON, SCHWARTZ		<b>BRANCH DIRECTOR</b>		DAVID WALKER
<b>DIVISION/GROUP SUPERVISOR</b>		ALEX COX MIKE C BROD (T)		<b>AIR ATTACK SUPERVISOR</b>		STEVE LITTLE JASON LONGFELLOW (T)
<b>SAFETY OFFICER</b>		LARRY CONNELL				
<b>5. Resources Assigned this Period</b>						
Strike Team / Task Force / Resource Designator		LWD	Leader	Number Persons	Drop Off PT./Time	Pick Up PT./Time
C-50 HC2 17068 - FRANCO REFORESTATION INC		10/05	FERNANDO CERVENTEZ	20	GASSY CREEK CAMP/0630	GASSY CREEK CAMP/2000
O-8128 FAL1 HENDERSON, DANNY		09/30	DANNY HENDERSON	1	GASSY CREEK CAMP/0630	GASSY CREEK CAMP/2000
O-8129 FAL1 TYLER PACHECO		09/30	TYLER PACHECO	1	GASSY CREEK CAMP/0630	GASSY CREEK CAMP/2000
E-219 ENG4 BASIN WILDLAND		10/01	JOHN SCHALO	3	GASSY CREEK CAMP/0630	GASSY CREEK CAMP/2000
E-221 ENG4 BIG STATE WILDFIRE		10/02	GRAHAM MAGEE	3	GASSY CREEK CAMP/0630	GASSY CREEK CAMP/2000
E-224 ENG4 CHEWACK WILDFIRE		10/01	ANDREW GRAVES	3	GASSY CREEK CAMP/0630	GASSY CREEK CAMP/2000
E-216 ENG5 WESTCOAST WILDFIRE		10/01	ROGER HOLLOWAY	3	GASSY CREEK CAMP/0630	GASSY CREEK CAMP/2000
E-220 ENG5 AMERICA LAND SERVICE 01		09/30	CHRIS MARTINSON	2	GASSY CREEK CAMP/0630	GASSY CREEK CAMP/2000
E-233 ENG5 LL MEADOW 75		10/01	DAMIAN RAMON	3	GASSY CREEK CAMP/0630	GASSY CREEK CAMP/2000
E-141 ENG6 MALHEUR REFUGE		10/02	ANERES OROZCO	5	GASSY CREEK CAMP/0630	GASSY CREEK CAMP/2000
E-222 ENG6 LONE WOLF WILDFIRE 44		10/01	BRIAN FLEGEL	2	GASSY CREEK CAMP/0630	GASSY CREEK CAMP/2000
E-165 WTS2 KIRKLAND CONSTRUCTION #2		09/26	PATRICK RILEY	1	GASSY CREEK CAMP/0630	GASSY CREEK CAMP/2000
E-311 EXCA		10/09	ROBERT MURRAY AARON GREGORY	2	GASSY CREEK CAMP/0630	GASSY CREEK CAMP/2000
O-10002 REAF		10/07	JEREMY BOCHART	1	GASSY CREEK CAMP/0630	GASSY CREEK CAMP/2000
E-99 DOZ2 NORTHWEST LOGGING INC		09/29	JIM BEAM	1	GASSY CREEK CAMP/0630	GASSY CREEK CAMP/2000
E-185 SKG2 DAVIS CORP		09/28	MIKE SUTCH	2	GASSY CREEK CAMP/0630	GASSY CREEK CAMP/2000
O-10006 READ (T)		10/07	SEAN RADFORD	1	GASSY CREEK CAMP/0630	GASSY CREEK CAMP/2000
<b>8. Division/Group Communication Summary</b>						
Function	Channel	RX Frequency N/W	RX Tone/NAC	TX Frequency N/W	TX Tone/NAC	Mode
TACTICAL	1	168.0500N	123.0	168.0500N	123.0	A
COMMAND	7	171.8250N	123.0	168.4250N	123.0	A
AIR TO GROUND	14	172.6750N		172.6750N		A
AIR GUARD	15	172.4625N		172.4625N		A
<b>9. Prepared By (Resource Unit Leader)</b>			<b>Approved By (Planning Section Chief)</b>		<b>Date</b>	<b>Time</b>
SHAWNA LUND			MISSY FORDER		09/25/2020	2000



**Division/Group Assignment List (ICS 204 WF)**  
**Controlled Unclassified Information//Basic**

<b>1. Incident Name:</b>			<b>3.</b>			
ARCHIE CREEK			<b>Branch:</b>		<b>Division/Group:</b>	
<b>2. Operational Period: DAY</b>			<b>II</b>		<b>A</b>	
Date/Time From: 09/26/2020 0630 SAT		Date/Time To: 09/26/2020 2000 SAT				
<b>4. Operations Personnel</b>						
<b>OPERATIONS CHIEF</b>		BRAND, DAVIS (T), MYERS JAMIESON, SCHWARTZ		<b>BRANCH DIRECTOR</b>		DAVID WALKER
<b>DIVISION/GROUP SUPERVISOR</b>		ALEX COX MIKE C BROD (T)		<b>AIR ATTACK SUPERVISOR</b>		STEVE LITTLE JASON LONGFELLOW (T)
<b>SAFETY OFFICER</b>		LARRY CONNELL				
<b>5. Resources Assigned this Period</b>						
Strike Team / Task Force / Resource Designator		LWD	Leader	Number Persons	Drop Off PT./Time	Pick Up PT./Time
O-173 SOFR (T)		09/28	STEVE DONNELLY	1	GASSY CREEK CAMP/0630	GASSY CREEK CAMP/2000
O-165 EMPF		09/29	RYAN F VERDI	1	GASSY CREEK CAMP/0630	GASSY CREEK CAMP/2000
O-151 EMTF		09/27	DANIEL MORRISSEY	1	GASSY CREEK CAMP/0630	GASSY CREEK CAMP/2000
O-150 EMTF		09/27	PAUL BRADFORD	1	GASSY CREEK CAMP/0630	GASSY CREEK CAMP/2000
<b>6. Control Operations/Work Assignments:</b>						
<b>Task:</b> Mop up and grid along control lines. Implement suppression repair in conjunction with REAFs on indirect lines. Assess and begin suppression repair efforts based on the approved suppression repair for private and BLM lands.						
<b>Purpose:</b> Minimize fire growth, protect values and limit resource damage.						
<b>End State:</b> To eliminate the threat to improvements and timber values.						
<b>7. Special Instructions:</b>						
<ul style="list-style-type: none"> <li>• Identity IA resources</li> <li>• All REAFs will check in and out of Division with DIVS</li> <li>• During falling operations, ensure flaggers are in place when working on major roads.</li> <li>• Ensure all invasive species protocols for water handling are followed.</li> <li>• PIOs need pics and short video clips (hold phone sideways!) Email to 2020.archiecreek@firenet.gov or text to 912-286-3110 Include location info and your name.</li> <li>• E-152 AMBU (Medic 2) will be staged between DP 27 and 29.</li> <li>• Beckwith EMTB at Gassy Creek MEDL Yurt.</li> </ul>						
<b>8. Division/Group Communication Summary</b>						
Function	Channel	RX Frequency N/W	RX Tone/NAC	TX Frequency N/W	TX Tone/NAC	Mode
TACTICAL	1	168.0500N	123.0	168.0500N	123.0	A
COMMAND	7	171.8250N	123.0	168.4250N	123.0	A
AIR TO GROUND	14	172.6750N		172.6750N		A
AIR GUARD	15	172.4625N		172.4625N		A
<b>9. Prepared By (Resource Unit Leader)</b>			<b>Approved By (Planning Section Chief)</b>		<b>Date</b>	<b>Time</b>
SHAWNA LUND			MISSY FORDER		09/25/2020	2000

**Division/Group Assignment List (ICS 204 WF)**  
**Controlled Unclassified Information//Basic**

<b>1. Incident Name:</b>				<b>3.</b>		
ARCHIE CREEK				<b>II</b>	<b>D</b>	
<b>2. Operational Period: DAY</b>						
Date/Time From: 09/26/2020 0630 SAT		Date/Time To: 09/26/2020 2000 SAT				
<b>4. Operations Personnel</b>						
<b>OPERATIONS CHIEF</b>		BRAND, DAVIS (T), MYERS JAMIESON, SCHWARTZ		<b>BRANCH DIRECTOR</b>		DAVID WALKER
<b>DIVISION/GROUP SUPERVISOR</b>		HEATHER GRIFFIN		<b>AIR ATTACK SUPERVISOR</b>		STEVE LITTLE JASON LONGFELLOW (T)
<b>SAFETY OFFICER</b>		LARRY CONNELL				
<b>5. Resources Assigned this Period</b>						
Strike Team / Task Force / Resource Designator		LWD	Leader	Number Persons	Drop Off PT./Time	Pick Up PT./Time
C-57 HC2 17120 - DUST BUSTERS PLUS LLC		10/05	SAWYER MCCALL	20	GASSY CREEK CAMP/0630	GASSY CREEK CAMP/2000
C-8014 HC2 PATRICK		09/29	DUSTIN DUFFY	20	GASSY CREEK CAMP/0630	GASSY CREEK CAMP/2000
O-8103 FAL1		09/26	TAYLOR ELLIOTT	1	GASSY CREEK CAMP/0630	GASSY CREEK CAMP/2000
O-8157 FAL1		10/07	RETT HAMMER	1	GASSY CREEK CAMP/0630	GASSY CREEK CAMP/2000
O-453 HEQB (T)		10/08	ZACHARY FAULK	1	GASSY CREEK CAMP/0630	GASSY CREEK CAMP/2000
E-133 ENG4 METHOW RIVER WILDFIRE 14		09/30	JOHN NEUNEKER	2	GASSY CREEK CAMP/0630	GASSY CREEK CAMP/2000
E-228 ENG4 LONE WOLF WILDFIRE 43		10/01	AUSTIN FELGEL	3	GASSY CREEK CAMP/0630	GASSY CREEK CAMP/2000
E-230 ENG4 ALDER CREEK FIRE INC 14		10/01	JACOB MILLS	3	GASSY CREEK CAMP/0630	GASSY CREEK CAMP/2000
E-214 ENG6 WA-OLF OLYMPIC NF 691		09/30	JEFFERY NEIL	4	GASSY CREEK CAMP/0630	GASSY CREEK CAMP/2000
E-223 ENG6 LONE WOLF WILDFIRE 42		10/01	DAVE SARANTO JR	3	GASSY CREEK CAMP/0630	GASSY CREEK CAMP/2000
E-247 ENG6 JR WILDFIRE 07		10/01	JAMES RETTSTATT	3	GASSY CREEK CAMP/0630	GASSY CREEK CAMP/2000
E-259 ENG6 C & K WILDLAND FIRE, LLC		10/06	MILAN TORREZ		GASSY CREEK CAMP/0630	GASSY CREEK CAMP/2000
E-107 WTS2 IRELAND INC 124		10/06	PAUL HATFIELD	1	GASSY CREEK CAMP/0630	GASSY CREEK CAMP/2000
E-8164 WTS2 LENNARD WARREN CONTRACTING INC		09/30	ABE ZAFFARANO	1	GASSY CREEK CAMP/0630	GASSY CREEK CAMP/2000
O-10002 REAF		10/07	JEREMY BOCHART	1	GASSY CREEK CAMP/0630	GASSY CREEK CAMP/2000
O-10006 READ (T)		10/07	SEAN RADFORD	1	GASSY CREEK CAMP/0630	GASSY CREEK CAMP/2000
O-READ		10/07	DARRIN WRIGHT	1	GASSY CREEK CAMP/0630	GASSY CREEK CAMP/2000
<b>8. Division/Group Communication Summary</b>						
Function	Channel	RX Frequency N/W	RX Tone/NAC	TX Frequency N/W	TX Tone/NAC	Mode
TACTICAL	2	168.2000N	123.0	168.2000N	123.0	A
COMMAND	7	171.8250N	123.0	168.4250N	123.0	A
AIR TO GROUND	14	172.6750N		172.6750N		A
AIR TO GROUND	15	172.4625N		172.4625N		A
<b>9. Prepared By (Resource Unit Leader)</b>			<b>Approved By (Planning Section Chief)</b>		<b>Date</b>	<b>Time</b>
BARRY FARRELL			MISSY FORDER		09/25/2020	2000

**Division/Group Assignment List (ICS 204 WF)**  
**Controlled Unclassified Information//Basic**

<b>1. Incident Name:</b>			<b>3.</b>			
ARCHIE CREEK			<b>Branch:</b>		<b>Division/Group:</b>	
<b>2. Operational Period: DAY</b>			<b>II</b>		<b>D</b>	
Date/Time From: 09/26/2020 0630 SAT	Date/Time To: 09/26/2020 2000 SAT					
<b>4. Operations Personnel</b>						
<b>OPERATIONS CHIEF</b>	BRAND, DAVIS (T), MYERS JAMIESON, SCHWARTZ		<b>BRANCH DIRECTOR</b>		DAVID WALKER	
<b>DIVISION/GROUP SUPERVISOR</b>	HEATHER GRIFFIN		<b>AIR ATTACK SUPERVISOR</b>		STEVE LITTLE JASON LONGFELLOW (T)	
<b>SAFETY OFFICER</b>	LARRY CONNELL					
<b>5. Resources Assigned this Period</b>						
Strike Team / Task Force / Resource Designator	LWD	Leader	Number Persons	Drop Off PT./Time	Pick Up PT./Time	
O-REAF	10/07	NICK POPEJOY	1	GASSY CREEK CAMP/0630	GASSY CREEK CAMP/2000	
O-173 SOFR (T)	09/28	STEVE DONNELLY	1	GASSY CREEK CAMP/0630	GASSY CREEK CAMP/2000	
<b>6. Control Operations/Work Assignments:</b>						
<b>Task:</b> Continue to mop up and grid focusing on 200 road system and handlines. Assess and begin suppression repair efforts based on the approved suppression repair for private and BLM lands.						
<b>Purpose:</b> Minimize fire growth, protect values and limit resource damage.						
<b>End State:</b> To eliminate the threat to improvements and timber values.						
<b>7. Special Instructions:</b>						
<ul style="list-style-type: none"> <li>• Identify IA resources.</li> <li>• All REAFs will check in and out of Divisions with DIVS.</li> <li>• During falling operations, ensure flaggers are in place when working on major roads.</li> <li>• Ensure all invasive species protocols for water handling in engines and water tenders are followed.</li> <li>• PIOs need pics and short video clips (hold phone sideways!) Email to 2020.archiecreek@firenet.gov or text to 912-286-3110 Include location info and your name.</li> <li>• E-152 AMBU (Medic 2) will be staged between DP 27 and 29.</li> <li>• Beckwith EMTB at Gassy Creek MEDL Yurt.</li> </ul>						
<b>8. Division/Group Communication Summary</b>						
Function	Channel	RX Frequency N/W	RX Tone/NAC	TX Frequency N/W	TX Tone/NAC	Mode
TACTICAL	2	168.2000N	123.0	168.2000N	123.0	A
COMMAND	7	171.8250N	123.0	168.4250N	123.0	A
AIR TO GROUND	14	172.6750N		172.6750N		A
AIR TO GROUND	15	172.4625N		172.4625N		A
<b>9. Prepared By (Resource Unit Leader)</b>		<b>Approved By (Planning Section Chief)</b>		<b>Date</b>	<b>Time</b>	
BARRY FARRELL		MISSY FORDER		09/25/2020	2000	

**Division/Group Assignment List (ICS 204 WF)**  
**Controlled Unclassified Information//Basic**

<b>1. Incident Name:</b>			<b>3.</b>			
ARCHIE CREEK			<b>Branch:</b>		<b>Division/Group:</b>	
<b>2. Operational Period: DAY</b>			<b>II</b>		<b>E</b>	
Date/Time From: 09/26/2020 0630 SAT	Date/Time To: 09/26/2020 2000 SAT					
<b>4. Operations Personnel</b>						
<b>OPERATIONS CHIEF</b>		BRAND, DAVIS (T), MYERS JAMIESON, SCHWARTZ		<b>BRANCH DIRECTOR</b>		DAVID WALKER
<b>DIVISION/GROUP SUPERVISOR</b>		BRANDON J KERNS		<b>AIR ATTACK SUPERVISOR</b>		STEVE LITTLE JASON LONGFELLOW (T)
<b>SAFETY OFFICER</b>		LARRY CONNELL				
<b>5. Resources Assigned this Period</b>						
Strike Team / Task Force / Resource Designator		LWD	Leader	Number Persons	Drop Off PT./Time	Pick Up PT./Time
O-444 TFLD		10/07	NOLAN JAY ROTH	1	GASSY CREEK CAMP/0630	GASSY CREEK CAMP/2000
E-146 ENG4 WOODPECKER 5		10/01	JOSEPH BOIANOFF	3	GASSY CREEK CAMP/0630	GASSY CREEK CAMP/2000
E-211 ENG4 COYOTE ROCK WILDLAND		10/01	DAVID GAUDIN	3	GASSY CREEK CAMP/0630	GASSY CREEK CAMP/2000
E-231 ENG4 ALDER CREEK FIRE INC 10		10/01	STEVE WARD	3	GASSY CREEK CAMP/0630	GASSY CREEK CAMP/2000
E-236 ENG4 C2C WILDFIRE 702		10/01	MIKE MEYERS	3	GASSY CREEK CAMP/0630	GASSY CREEK CAMP/2000
E-258 ENG6 METHOW RIVER WILD FIRE		10/04	DOMINGO MENDOZA	2	GASSY CREEK CAMP/0630	GASSY CREEK CAMP/2000
E-112 WTS2 PARTRIDGE		09/27	JOE MCCROD	1	GASSY CREEK CAMP/0630	GASSY CREEK CAMP/2000
E-8160 EXCA DARREL PFAFF T&E LLC		10/01	DARREL PFAFF	1	GASSY CREEK CAMP/0630	GASSY CREEK CAMP/2000
O-10002 REAF		10/07	JEREMY BOCHART	1	GASSY CREEK CAMP/0630	GASSY CREEK CAMP/2000
O-10003 READ		10/07	JEFF MCENROE	1	GASSY CREEK CAMP/0630	GASSY CREEK CAMP/2000
O-REAF		10/07	DARRIN WRIGHT	1	GASSY CREEK CAMP/0630	GASSY CREEK CAMP/2000
O-10006 READ (T)		10/07	SEAN RADFORD	1	GASSY CREEK CAMP/0630	GASSY CREEK CAMP/2000
O-REAF		10/07	NICK POPEJOY	1	GASSY CREEK CAMP/0630	GASSY CREEK CAMP/2000
READ		10/07	SUMMER CROSS	1	GASSY CREEK CAMP/0630	GASSY CREEK CAMP/2000
O-173 SOFR (T)		09/28	STEVE DONNELLY	1	GASSY CREEK CAMP/0630	GASSY CREEK CAMP/2000
O-165 EMPF		09/29	RYAN F VERDI	1	GASSY CREEK CAMP/0630	GASSY CREEK CAMP/2000
<b>6. Control Operations/Work Assignments:</b>						
<b>8. Division/Group Communication Summary</b>						
Function	Channel	RX Frequency N/W	RX Tone/NAC	TX Frequency N/W	TX Tone/NAC	Mode
TACTICAL	3	168.6000N	123.0	168.6000N	123.0	A
COMMAND	7	171.8250N	123.0	168.4250N	123.0	A
AIR TO GROUND	14	172.6750N		172.6750N		A
AIR TO GROUND	15	172.4625N		172.4625N		A
<b>9. Prepared By (Resource Unit Leader)</b>			<b>Approved By (Planning Section Chief)</b>		<b>Date</b>	<b>Time</b>
SHAWNA LUND			MISSY FORDER		09/25/2020	2000

**Division/Group Assignment List (ICS 204 WF)**  
**Controlled Unclassified Information//Basic**

<b>1. Incident Name:</b>		<b>3.</b>	
ARCHIE CREEK		<b>Branch:</b>	<b>Division/Group:</b>
<b>2. Operational Period: DAY</b>		<b>II</b>	<b>E</b>
Date/Time From: 09/26/2020 0630 SAT	Date/Time To: 09/26/2020 2000 SAT		

<b>4. Operations Personnel</b>			
<b>OPERATIONS CHIEF</b>	BRAND, DAVIS (T), MYERS JAMIESON, SCHWARTZ	<b>BRANCH DIRECTOR</b>	DAVID WALKER
<b>DIVISION/GROUP SUPERVISOR</b>	BRANDON J KERNS	<b>AIR ATTACK SUPERVISOR</b>	STEVE LITTLE JASON LONGFELLOW (T)
<b>SAFETY OFFICER</b>	LARRY CONNELL		

**6. Control Operations/Work Assignments:**

**Task:** Continue to patrol and mop up with emphasis on dozer lines and hand lines. Assess and begin suppression repair efforts based on the approved suppression repair for private and BLM lands.

**Purpose:** Protect and minimize damage to timber resources. Minimize fire size as much as possible. Continue road grading in branch as needed.

**End State:** To eliminate the threat to improvements and timber values.

**7. Special Instructions:**

- Identity IA resources
- All REAFs will check in and out of Division with DIVS
- During falling operations, ensure flaggers are in place when working on major roads.
- Ensure all invasive species protocols for water handling are followed.
- PIOs need pics and short video clips (hold phone sideways!) Email to 2020.archiecreek@firenet.gov or text to 912-286-3110 Include location info and your name.
- E-152 AMBU (Medic 2) will be staged between DP 27 and 29
- Beckwith EMTB at Gassy Creek MEDL Yurt.
- EMPF @ DP 30
- EMTF @ DP 33

**8. Division/Group Communication Summary**

Function	Channel	RX Frequency N/W	RX Tone/NAC	TX Frequency N/W	TX Tone/NAC	Mode
TACTICAL	3	168.6000N	123.0	168.6000N	123.0	A
COMMAND	7	171.8250N	123.0	168.4250N	123.0	A
AIR TO GROUND	14	172.6750N		172.6750N		A
AIR TO GROUND	15	172.4625N		172.4625N		A

<b>9. Prepared By (Resource Unit Leader)</b>	<b>Approved By (Planning Section Chief)</b>	<b>Date</b>	<b>Time</b>
SHAWNA LUND	MISSY FORDER	09/25/2020	2000

**Division/Group Assignment List (ICS 204 WF)**  
**Controlled Unclassified Information//Basic**

<b>1. Incident Name:</b>				<b>3.</b>		
ARCHIE CREEK				<b>Branch:</b>  <b>II</b>	<b>Division/Group:</b>  <b>F</b>	
<b>2. Operational Period: DAY</b>						
Date/Time From: 09/26/2020 0630 SAT		Date/Time To: 09/26/2020 2000 SAT				
<b>4. Operations Personnel</b>						
<b>OPERATIONS CHIEF</b>		BRAND, DAVIS (T), MYERS JAMIESON, SCHWARTZ		<b>BRANCH DIRECTOR</b>		DAVID WALKER
<b>DIVISION/GROUP SUPERVISOR</b>		DANA PEASE		<b>AIR ATTACK SUPERVISOR</b>		STEVE LITTLE JASON LONGFELLOW (T)
<b>SAFETY OFFICER</b>		LARRY CONNELL				
<b>5. Resources Assigned this Period</b>						
Strike Team / Task Force / Resource Designator		LWD	Leader	Number Persons	Drop Off PT./Time	Pick Up PT./Time
O-8090 TFLD QUINCY A COONS		09/29	QUINCY COONS	1	GLIDE/0630	GLIDE/2000
C-8 HC2I NAVAJO SCOUTS 1		09/27	DOMINICK CHICHARELLO	18	GLIDE/0630	GLIDE/2000
C-31 HC2 TORRES CONTRACTING INC		09/29	LEONARD CABRERA	20	GLIDE/0630	GLIDE/2000
E-212 ENG4 COOPER CONTRACTING 14		10/01	CODY BURWELL	3	GLIDE/0630	GLIDE/2000
E-235 ENG4 ALDER CREEK FIRE INC 13		10/01	EDUARDO RODRIGUEZ	3	GLIDE/0630	GLIDE/2000
E-138 ENG6 LONE WOLF WILDFIRE 45		10/01	STEVE LESSARD	3	GLIDE/0630	GLIDE/2000
E-237 ENG6 WA-MCR MID-COLUMBIA 852		10/01	PAUL BAYSE	3	GLIDE/0630	GLIDE/2000
E-248 ENG6 LL MEADOW 71		09/30	REID GRACIE	3	GLIDE/0630	GLIDE/2000
E-116 WTS2 MARK JONES TRUCKING #20		09/27	DAN COOPER	1	GLIDE/0630	GLIDE/2000
E-8121 DOZ2 RYAN PARKHURST TRUCKING		09/28	KACY MCMASTER	2	GLIDE/0630	GLIDE/2000
E-8161 DOZ2 BENZEL EXCAVATION INC		09/30	ROY BENZEL	1	GLIDE/0630	GLIDE/2000
E-8180 EXCA PARKHURST		09/28	BRAD MCMASTER	1	GLIDE/0630	GLIDE/2000
O-10003 READ		10/07	JEFFREY MCENROE	1	GLIDE/0630	GLIDE/2000
O-10006 READ		10/07	SEAN RADFORD (T)	1	GLIDE/0630	GLIDE/2000
O- REAF		10/07	DARRIN WRIGHT	1	GLIDE/0630	GLIDE/2000
O-REAF		10/07	NICK POPEJOY	1	GLIDE/0630	GLIDE/2000
O-173 SOFR (T)		09/28	STEVE DONNELLY	1	GLIDE/0630	GLIDE/2000
O-151 EMTF		09/27	DANIEL MORRISSEY	1	GLIDE/0630	GLIDE/2000
<b>8. Division/Group Communication Summary</b>						
Function	Channel	RX Frequency N/W	RX Tone/NAC	TX Frequency N/W	TX Tone/NAC	Mode
TACTICAL	1	168.0500N	123.0	168.0500N	123.0	A
COMMAND	10	169.5375N	123.0	164.7125N	123.0	A
COMMAND	13	170.5500N	103.5	164.8000N	192.8	A
AIR TO GROUND	14	172.6750N		172.6750N		A
AIR TO GROUND	15	172.4625N		172.4625N		A
<b>9. Prepared By (Resource Unit Leader)</b>			<b>Approved By (Planning Section Chief)</b>		<b>Date</b>	<b>Time</b>
SHAWNA LUND			MISSY FORDER		09/25/2020	2000

**Division/Group Assignment List (ICS 204 WF)**  
**Controlled Unclassified Information//Basic**

<b>1. Incident Name:</b>			<b>3.</b>			
ARCHIE CREEK			<b>Branch:</b>		<b>Division/Group:</b>	
<b>2. Operational Period: DAY</b>			<b>II</b>		<b>F</b>	
Date/Time From: 09/26/2020 0630 SAT		Date/Time To: 09/26/2020 2000 SAT				
<b>4. Operations Personnel</b>						
<b>OPERATIONS CHIEF</b>		BRAND, DAVIS (T), MYERS JAMIESON, SCHWARTZ		<b>BRANCH DIRECTOR</b>		DAVID WALKER
<b>DIVISION/GROUP SUPERVISOR</b>		DANA PEASE		<b>AIR ATTACK SUPERVISOR</b>		STEVE LITTLE JASON LONGFELLOW (T)
<b>SAFETY OFFICER</b>		LARRY CONNELL				
<b>5. Resources Assigned this Period</b>						
Strike Team / Task Force / Resource Designator		LWD	Leader	Number Persons	Drop Off PT./Time	Pick Up PT./Time
O-150 EMTF		09/27	PAUL BRADFORD	1	GLIDE/0630	GLIDE/2000
<b>6. Control Operations/Work Assignments:</b>						
<p><b>Task:</b> Re-check Pass Creek fire. Continue to mop up with special emphasis in Zig Zag Creek and the Div E/F break. Ensure haul back of hoses, pumps, etc. to spike camp. Assess and begin suppression repair efforts based on the approved suppression repair for private and BLM lands.</p> <p><b>Purpose:</b> Protect and minimize damage to timber resources. Minimize fire size as much as possible.</p> <p><b>End State:</b> To eliminate the threat to improvements and timber values.</p>						
<b>7. Special Instructions:</b>						
<ul style="list-style-type: none"> <li>All REAFs will check in and out of Division with DIVS</li> <li>During falling operations, ensure flaggers are in place when working on major roads</li> <li>Ensure all invasive species protocols for water handling are followed.</li> <li>PIOs need pics and short video clips (hold phone sideways!) Email to 2020.archiecreek@firenet.gov or text to 912-286-3110 Include location info and your name.</li> <li>E-152 AMBU (Medic 2) will be staged between DP 27.</li> <li>Beckwith EMTB at Gassy Creek MEDL Yurt.</li> <li>O-150 EMTF @ DP 33.</li> </ul>						
<b>8. Division/Group Communication Summary</b>						
Function	Channel	RX Frequency N/W	RX Tone/NAC	TX Frequency N/W	TX Tone/NAC	Mode
TACTICAL	1	168.0500N	123.0	168.0500N	123.0	A
COMMAND	10	169.5375N	123.0	164.7125N	123.0	A
COMMAND	13	170.5500N	103.5	164.8000N	192.8	A
AIR TO GROUND	14	172.6750N		172.6750N		A
AIR TO GROUND	15	172.4625N		172.4625N		A
<b>9. Prepared By (Resource Unit Leader)</b>			<b>Approved By (Planning Section Chief)</b>		<b>Date</b>	<b>Time</b>
SHAWNA LUND			MISSY FORDER		09/25/2020	2000

**Division/Group Assignment List (ICS 204 WF)**  
**Controlled Unclassified Information//Basic**

<b>1. Incident Name:</b>			<b>3.</b>			
ARCHIE CREEK			<b>Branch:</b>		<b>Division/Group:</b>	
<b>2. Operational Period: DAY</b>			III		H/K	
Date/Time From: 09/26/2020 0630 SAT		Date/Time To: 09/26/2020 2000 SAT				
<b>4. Operations Personnel</b>						
<b>OPERATIONS CHIEF</b>		BRAND, DAVIS (T), EDGE JAMEISON, SCHWARTZ		<b>BRANCH DIRECTOR</b>		SCOTT BEACHAM SPENCER GREGORY (T)
<b>DIVISION/GROUP SUPERVISOR</b>		KELLY CORNWALL WARREN SHRUM (T)		<b>AIR ATTACK SUPERVISOR</b>		STEVE LITTLE JASON LONGFELLOW (T)
<b>SAFETY OFFICER</b>		GARY KEMP				
<b>5. Resources Assigned this Period</b>						
Strike Team / Task Force / Resource Designator		LWD	Leader	Number Persons	Drop Off PT./Time	Pick Up PT./Time
O-261 TFLD		10/01	JOHN S RYAN	1	EAGLE ROCK CAMP/0630	EAGLE ROCK CAMP/2000
O-409 HEQB		10/07	THOMAS FRANKLIN	1	EAGLE ROCK CAMP/0630	EAGLE ROCK CAMP/2000
O-454 HEQB (T)		10/08	JUSTIN HADWEN	1	EAGLE ROCK CAMP/0630	EAGLE ROCK CAMP/2000
C-58 HC2 17072 - FRANCO REFORESTATION, INC.		10/05	LEONARD TOWNSEND	20	EAGLE ROCK CAMP/0630	EAGLE ROCK CAMP/2000
E-226 ENG4 CROWN CHASERS		10/03	RICHARD WOLCZYK	3	EAGLE ROCK CAMP/0630	EAGLE ROCK CAMP/2000
E-125 ENG6 CONTRACT WATER WAGONS		10/03	JESSICA STOCKTON	2	EAGLE ROCK CAMP/0630	EAGLE ROCK CAMP/2000
E-238 ENG6 AMERICAN FIRE FIGHTING COMPANY		10/03	ELLEN FENDER	3	EAGLE ROCK CAMP/0630	EAGLE ROCK CAMP/2000
E-239 ENG6 AMERICAN FIRE FIGHTING COMPANY		10/03	MIKE RIDEOUT	3	EAGLE ROCK CAMP/0630	EAGLE ROCK CAMP/2000
E-240 ENG6 SILVERTIP		10/03	JACOB STEINSHOUER	3	EAGLE ROCK CAMP/0630	EAGLE ROCK CAMP/2000
E-8004 DOZ1 4-Q TIMBER		09/27	MO ROSAS	2	EAGLE ROCK CAMP/0630	EAGLE ROCK CAMP/2000
E-8115 DOZ2 4-Q TIMBER		10/01	JOHN QUIMBY	2	EAGLE ROCK CAMP/0630	EAGLE ROCK CAMP/2000
O-314 FMOD C & K WILDLAND FIRE, LLC - FALLER 6		09/30	RICKIE HUNT	2	EAGLE ROCK CAMP/0630	EAGLE ROCK CAMP/2000
E-92 LDFR NW LOGGING INC		09/28	ROSS PAINTER	2	EAGLE ROCK CAMP/0630	EAGLE ROCK CAMP/2000
E-151 SKG2 WYEAST FORESTRY MANAGEMENT		10/08	HARRY HERMAN BREEZY HERMAN	2	EAGLE ROCK CAMP/0630	EAGLE ROCK CAMP/2000
E-48 LOG MARK JONES TRUCKING, INC.		10/08	JUSTIN CANNDEN	1	EAGLE ROCK CAMP/0630	EAGLE ROCK CAMP/2000
<b>8. Division/Group Communication Summary</b>						
Function	Channel	RX Frequency N/W	RX Tone/NAC	TX Frequency N/W	TX Tone/NAC	Mode
TACTICAL	5	166.7750N	123.0	166.7750N	123.0	A
COMMAND	8	173.5000N	123.0	168.5625N	123.0	A
COMMAND	10	169.5375N	123.0	164.7125N	123.0	A
COMMAND	13	170.5500N	103.5	164.8000N	192.8	A
AIR TO GROUND	14	172.6750N		172.6750N		A
AIR TO GROUND	15	172.4625N		172.4625N		A
<b>9. Prepared By (Resource Unit Leader)</b>			<b>Approved By (Planning Section Chief)</b>		<b>Date</b>	<b>Time</b>
SHAWNA LUND			MISSY FORDER		09/25/2020	2000



**Division/Group Assignment List (ICS 204 WF)**  
**Controlled Unclassified Information//Basic**

<b>1. Incident Name:</b>				<b>3.</b>			
ARCHIE CREEK				<b>Branch:</b>		<b>Division/Group:</b>	
<b>2. Operational Period: DAY</b>				III		H/K	
Date/Time From: 09/26/2020 0630 SAT		Date/Time To: 09/26/2020 2000 SAT					
<b>4. Operations Personnel</b>							
<b>OPERATIONS CHIEF</b>		BRAND, DAVIS (T), EDGE JAMEISON, SCHWARTZ		<b>BRANCH DIRECTOR</b>		SCOTT BEACHAM SPENCER GREGORY (T)	
<b>DIVISION/GROUP SUPERVISOR</b>		KELLY CORNWALL WARREN SHRUM (T)		<b>AIR ATTACK SUPERVISOR</b>		STEVE LITTLE JASON LONGFELLOW (T)	
<b>SAFETY OFFICER</b>		GARY KEMP					
<b>5. Resources Assigned this Period</b>							
Strike Team / Task Force / Resource Designator		LWD	Leader	Number Persons	Drop Off PT./Time	Pick Up PT./Time	
E-193 UTV TOP GUN RESOURCES LLC.					EAGLE ROCK CAMP/0630	EAGLE ROCK CAMP/2000	
O-10006 READ (T)		10/07	SEAN RADFORD	1	EAGLE ROCK CAMP/0630	EAGLE ROCK CAMP/2000	
O-XX READ		10/07	DARRIN WRIGHT	1	EAGLE ROCK CAMP/0630	EAGLE ROCK CAMP/2000	
O-XX READ		10/07	NICK POPEJOY	1	EAGLE ROCK CAMP/0630	EAGLE ROCK CAMP/2000	
O-166 EMTF		09/26	MIAH SLATER	1	EAGLE ROCK CAMP/0630	EAGLE ROCK CAMP/2000	
O-399 EMPF MEDIC 26- FIRELINE MEDIC		10/05	ANDREW BELCHER	1	EAGLE ROCK CAMP/0630	EAGLE ROCK CAMP/2000	
<b>6. Control Operations/Work Assignments:</b>							
<p><b>Task:</b> Continue with road prep on established and secondary containment features. Continue to secure lines, mop up and patrol to the extent necessary to ensure fire stays within established control features. Assess and begin suppression repair efforts based on the approved suppression repair for private, BLM, and Forest Service lands.</p> <p><b>Purpose:</b> Protection of timber resource and improvements.</p> <p><b>End State:</b> To eliminate the threat to improvements and timber values.</p>							
<b>7. Special Instructions:</b>							
<b>8. Division/Group Communication Summary</b>							
Function	Channel	RX Frequency N/W	RX Tone/NAC	TX Frequency N/W	TX Tone/NAC	Mode	
TACTICAL	5	166.7750N	123.0	166.7750N	123.0	A	
COMMAND	8	173.5000N	123.0	168.5625N	123.0	A	
COMMAND	10	169.5375N	123.0	164.7125N	123.0	A	
COMMAND	13	170.5500N	103.5	164.8000N	192.8	A	
AIR TO GROUND	14	172.6750N		172.6750N		A	
AIR TO GROUND	15	172.4625N		172.4625N		A	
<b>9. Prepared By (Resource Unit Leader)</b>			<b>Approved By (Planning Section Chief)</b>			<b>Date</b>	<b>Time</b>
SHAWNA LUND			MISSY FORDER			09/25/2020	2000

**Division/Group Assignment List (ICS 204 WF)**  
**Controlled Unclassified Information//Basic**

<b>1. Incident Name:</b>				<b>3.</b>			
ARCHIE CREEK				<b>Branch:</b>		<b>Division/Group:</b>	
<b>2. Operational Period: DAY</b>				III		H/K	
Date/Time From: 09/26/2020 0630 SAT		Date/Time To: 09/26/2020 2000 SAT					
<b>4. Operations Personnel</b>							
<b>OPERATIONS CHIEF</b>		BRAND, DAVIS (T), EDGE JAMEISON, SCHWARTZ		<b>BRANCH DIRECTOR</b>		SCOTT BEACHAM SPENCER GREGORY (T)	
<b>DIVISION/GROUP SUPERVISOR</b>		KELLY CORNWALL WARREN SHRUM (T)		<b>AIR ATTACK SUPERVISOR</b>		STEVE LITTLE JASON LONGFELLOW (T)	
<b>SAFETY OFFICER</b>		GARY KEMP					
<b>7. Special Instructions:</b>							
<ul style="list-style-type: none"> <li>• Identity IA resources.</li> <li>• All REAFs will check in and out of Division with DIVS.</li> <li>• During falling operations, ensure flaggers are in place when working on major roads.</li> <li>• Ensure all invasive species protocols for water handling are followed.</li> <li>• Logging operations and hauling off private is continuing.</li> <li>• PIOs need pics and short video clips (hold phone sideways!) Email to 2020.archiecreek@firenet.gov or text to 912-286-3110 Include location info and your name.</li> <li>• E-29 AMBU (Medic 1) staged at DP-65.</li> <li>• E-286 AMBU (Medic 4) staged at DP-40.</li> <li>• E-291 AMBU (Medic 5) staged and DP 38.</li> <li>• Tseng EMTF and Patin EMTP at Eagle Rock Camp MEDL Yurt.</li> </ul>							
<b>8. Division/Group Communication Summary</b>							
Function	Channel	RX Frequency N/W	RX Tone/NAC	TX Frequency N/W	TX Tone/NAC	Mode	
TACTICAL	5	166.7750N	123.0	166.7750N	123.0	A	
COMMAND	8	173.5000N	123.0	168.5625N	123.0	A	
COMMAND	10	169.5375N	123.0	164.7125N	123.0	A	
COMMAND	13	170.5500N	103.5	164.8000N	192.8	A	
AIR TO GROUND	14	172.6750N		172.6750N		A	
AIR TO GROUND	15	172.4625N		172.4625N		A	
<b>9. Prepared By (Resource Unit Leader)</b>			<b>Approved By (Planning Section Chief)</b>			<b>Date</b>	<b>Time</b>
SHAWNA LUND			MISSY FORDER			09/25/2020	2000

**Division/Group Assignment List (ICS 204 WF)**  
**Controlled Unclassified Information//Basic**

<b>1. Incident Name:</b>			<b>3.</b>			
ARCHIE CREEK			<b>Branch:</b>		<b>Division/Group:</b>	
<b>2. Operational Period: DAY</b>			III		N	
Date/Time From: 09/26/2020 0630 SAT	Date/Time To: 09/26/2020 2000 SAT					
<b>4. Operations Personnel</b>						
<b>OPERATIONS CHIEF</b>		BRAND, DAVIS (T), EDGE JAMIESON, SCHWARTZ		<b>BRANCH DIRECTOR</b>		SCOTT BEACHAM SPENCER GREGORY (T)
<b>DIVISION/GROUP SUPERVISOR</b>		WAYNE RUSHING JR BRAD WHITTINGTON (T)		<b>AIR ATTACK SUPERVISOR</b>		STEVE LITTLE JASON LONGFELLOW (T)
<b>SAFETY OFFICER</b>		GARY KEMP				
<b>5. Resources Assigned this Period</b>						
Strike Team / Task Force / Resource Designator		LWD	Leader	Number Persons	Drop Off PT./Time	Pick Up PT./Time
C-45 HC2I UMPQUA SZ		10/03	BEAU LEE	21	EAGLE ROCK CAMP/0630	EAGLE ROCK CAMP/2000
C-4 HC2 FRANCO REFORESTATION, INC. 04		10/02	FLORENCIO FRANCO- QUEVADO	20	EAGLE ROCK CAMP/0630	EAGLE ROCK CAMP/2000
O-8092 TFLD JORGE CAMACHO		09/30	JORGE CAMACHO	1	EAGLE ROCK CAMP/0630	EAGLE ROCK CAMP/2000
O-445 TFLD (T)		10/07	RICHARD F ANA	1	EAGLE ROCK CAMP/0630	EAGLE ROCK CAMP/2000
C-53 HC2 17077 - FRANCO REFORESTATION INC		10/05	RAFAEL CISNEROS	20	EAGLE ROCK CAMP/0630	EAGLE ROCK CAMP/2000
O-12 FELB		09/30	CALIB T BALDWIN	1	EAGLE ROCK CAMP/0630	EAGLE ROCK CAMP/2000
O-291 FMOD FALLERS INCORPORATED		10/01	JERRY HEINECKE	2	EAGLE ROCK CAMP/0630	EAGLE ROCK CAMP/2000
O-361 FMOD TIMBER TIPPER ENTERPRISES INC		10/01	RAY SCHLATTER	2	EAGLE ROCK CAMP/0630	EAGLE ROCK CAMP/2000
E-155 ENG3 OR-DEF DESCHUTES NF 330		09/30	ROSS FIELDER	4	EAGLE ROCK CAMP/0630	EAGLE ROCK CAMP/2000
E-4 ENG4 TORRES		09/29	ADOLF ESPINO	3	EAGLE ROCK CAMP/0630	EAGLE ROCK CAMP/2000
E-5 ENG4 TORRES		09/29	JOHN MARTINEZ	3	EAGLE ROCK CAMP/0630	EAGLE ROCK CAMP/2000
E-6 ENG4 TORRES CONTRACTING		09/30	HOWARD CHEILL	3	EAGLE ROCK CAMP/0630	EAGLE ROCK CAMP/2000
E-9 ENG6 FIRST STRIKE		10/09	ARMONDO OZUMA	2	EAGLE ROCK CAMP/0630	EAGLE ROCK CAMP/2000
E-2 WTS2 WILLIAM NASH 44		10/06	MARK NASH	1	EAGLE ROCK CAMP/0630	EAGLE ROCK CAMP/2000
E-3 WTS2 CHARLES E. IRELAND, LLC		10/06	CHRIS IRELAND	1	EAGLE ROCK CAMP/0630	EAGLE ROCK CAMP/2000
O-180 HEQB MICHAEL W KOCH		09/27	MICHAEL W KOCH	1	EAGLE ROCK CAMP/0630	EAGLE ROCK CAMP/2000
E-1 DOZ1 MARK JONES TRUCKING, INC.		09/26	DAN DAWSON	1	EAGLE ROCK CAMP/0630	EAGLE ROCK CAMP/2000
<b>8. Division/Group Communication Summary</b>						
Function	Channel	RX Frequency N/W	RX Tone/NAC	TX Frequency N/W	TX Tone/NAC	Mode
TACTICAL	3	168.6000N	123.0	168.6000N	123.0	A
COMMAND	8	173.5000N	123.0	168.5625N	123.0	A
AIR TO GROUND	14	172.6750N		172.6750N		A
AIR TO GROUND	15	172.4625N		172.4625N		A
<b>9. Prepared By (Resource Unit Leader)</b>			<b>Approved By (Planning Section Chief)</b>		<b>Date</b>	<b>Time</b>
SHAWNA LUND			MISSY FORDER		09/25/2020	2000

**Division/Group Assignment List (ICS 204 WF)**  
**Controlled Unclassified Information//Basic**

<b>1. Incident Name:</b>				<b>3.</b>			
ARCHIE CREEK				<b>Branch:</b>  <b>III</b>	<b>Division/Group:</b>  <b>N</b>		
<b>2. Operational Period: DAY</b>							
Date/Time From: 09/26/2020 0630 SAT		Date/Time To: 09/26/2020 2000 SAT					
<b>4. Operations Personnel</b>							
<b>OPERATIONS CHIEF</b>	BRAND, DAVIS (T), EDGE JAMIESON, SCHWARTZ			<b>BRANCH DIRECTOR</b>	SCOTT BEACHAM SPENCER GREGORY (T)		
<b>DIVISION/GROUP SUPERVISOR</b>	WAYNE RUSHING JR BRAD WHITTINGTON (T)			<b>AIR ATTACK SUPERVISOR</b>	STEVE LITTLE JASON LONGFELLOW (T)		
<b>SAFETY OFFICER</b>	GARY KEMP						
<b>5. Resources Assigned this Period</b>							
Strike Team / Task Force / Resource Designator		LWD	Leader		Number Persons	Drop Off PT./Time	Pick Up PT./Time
E-244 DOZ4 PACIFIC RIDGELINE FORESTRY		10/01	TONY BALDWIN		2	EAGLE ROCK CAMP/0630	EAGLE ROCK CAMP/2000
E-271 SKD2 BOB MURRAY LOGGING LLC		10/01	JESSE RICHARDSON		2	EAGLE ROCK CAMP/0630	EAGLE ROCK CAMP/2000
E-8150 MAST BRUCE STANDLEY CONSTRUCTION		09/29	PHIL BACKEN		2	EAGLE ROCK CAMP/0630	EAGLE ROCK CAMP/2000
E-189 UTV TOP GUN RESOURCES						EAGLE ROCK CAMP/0630	EAGLE ROCK CAMP/2000
O-330 EMTF		10/01	TAYLOR BELL		1	EAGLE ROCK CAMP/0630	EAGLE ROCK CAMP/2000
E-100 FEL1 MILLER TIMBER SERVICES		09/28	JOSE CASTILLO		2	EAGLE ROCK CAMP/0630	EAGLE ROCK CAMP/2000
E-90 FEL2 MARK JONES TRUCKING INC FELLER BUNCHER,		10/08	MARK GODWIN	RICK BRADY	1	EAGLE ROCK CAMP/0630	EAGLE ROCK CAMP/2000
O-399 EMPF MEDIC 26- FIRELINE MEDIC		10/05	ANDREW BELCHER		1	EAGLE ROCK CAMP/0630	EAGLE ROCK CAMP/2000
<b>6. Control Operations/Work Assignments:</b>							
<b>Task:</b> Continue with road prep on established and secondary containment features. Continue to secure lines, mop up and patrol to the extent necessary to ensure fire stays within established control features. Assess and begin suppression repair efforts based on the approved suppression repair for Forest Service lands.							
<b>Purpose:</b> Contain and halt the fire spread to keep it within established containment lines.							
<b>End State:</b> Minimize fire size as much as practical. Eliminate the threat of fire to timber resources.							
<b>7. Special Instructions:</b>							
<ul style="list-style-type: none"> <li>• Identity IA resources.</li> <li>• All REAFs will check in and out of Division with DIVS.</li> <li>• During falling operations, ensure flaggers are in place when working on major roads.</li> <li>• Ensure all invasive species protocols for water handling are followed.</li> <li>• Reduce road speeds across divisions and utilize tack channels to coordinate travel. Ensure when parking you</li> </ul>							
<b>8. Division/Group Communication Summary</b>							
Function	Channel	RX Frequency N/W	RX Tone/NAC	TX Frequency N/W	TX Tone/NAC	Mode	
TACTICAL	3	168.6000N	123.0	168.6000N	123.0	A	
COMMAND	8	173.5000N	123.0	168.5625N	123.0	A	
AIR TO GROUND	14	172.6750N		172.6750N		A	
AIR TO GROUND	15	172.4625N		172.4625N		A	
<b>9. Prepared By (Resource Unit Leader)</b>			<b>Approved By (Planning Section Chief)</b>		<b>Date</b>	<b>Time</b>	
SHAWNA LUND			MISSY FORDER		09/25/2020	2000	

**Division/Group Assignment List (ICS 204 WF)**  
**Controlled Unclassified Information//Basic**

<b>1. Incident Name:</b>			<b>3.</b>			
ARCHIE CREEK			<b>Branch:</b>		<b>Division/Group:</b>	
<b>2. Operational Period: DAY</b>			III		N	
Date/Time From: 09/26/2020 0630 SAT		Date/Time To: 09/26/2020 2000 SAT				
<b>4. Operations Personnel</b>						
<b>OPERATIONS CHIEF</b>		BRAND, DAVIS (T), EDGE JAMIESON, SCHWARTZ		<b>BRANCH DIRECTOR</b>		SCOTT BEACHAM SPENCER GREGORY (T)
<b>DIVISION/GROUP SUPERVISOR</b>		WAYNE RUSHING JR BRAD WHITTINGTON (T)		<b>AIR ATTACK SUPERVISOR</b>		STEVE LITTLE JASON LONGFELLOW (T)
<b>SAFETY OFFICER</b>		GARY KEMP				
<b>7. Special Instructions:</b>						
<p>are not obstructing travel routes.</p> <ul style="list-style-type: none"> <li>• PIOs need pics and short video clips (hold phone sideways!) Email to 2020.archiecreek@firenet.gov or text to 912-286-3110 Include location info and your name.</li> <li>• E-29 AMBU (Medic 1) staged at DP-65.</li> <li>• Tseng EMTF and Patin EMTP at Eagle Rock Camp MEDL Yurt.</li> </ul>						
<b>8. Division/Group Communication Summary</b>						
Function	Channel	RX Frequency N/W	RX Tone/NAC	TX Frequency N/W	TX Tone/NAC	Mode
TACTICAL	3	168.6000N	123.0	168.6000N	123.0	A
COMMAND	8	173.5000N	123.0	168.5625N	123.0	A
AIR TO GROUND	14	172.6750N		172.6750N		A
AIR TO GROUND	15	172.4625N		172.4625N		A
<b>9. Prepared By (Resource Unit Leader)</b>			<b>Approved By (Planning Section Chief)</b>		<b>Date</b>	<b>Time</b>
SHAWNA LUND			MISSY FORDER		09/25/2020	2000

**Division/Group Assignment List (ICS 204 WF)**  
**Controlled Unclassified Information//Basic**

<b>1. Incident Name:</b>		<b>3.</b>	
ARCHIE CREEK		<b>Branch:</b>	<b>Division/Group:</b>
<b>2. Operational Period: DAY</b>		<b>III</b>	<b>Q</b>
Date/Time From: 09/26/2020 0630 SAT	Date/Time To: 09/26/2020 2000 SAT		

<b>4. Operations Personnel</b>			
<b>OPERATIONS CHIEF</b>	BRAND, DAVIS (T), EDGE JAMIESON, SCHWARTZ	<b>BRANCH DIRECTOR</b>	SCOTT BEACHAM SPENCER GREGORY (T)
<b>DIVISION/GROUP SUPERVISOR</b>	DANNY CEDENO SARA BILLINGS (T)	<b>AIR ATTACK SUPERVISOR</b>	STEVEN LITTLE JASON LONGFELLOW (T)
<b>SAFETY OFFICER</b>	GARY KEMP		

<b>5. Resources Assigned this Period</b>						
Strike Team / Task Force / Resource Designator	LWD	Leader	Number Persons	Drop Off PT./Time	Pick Up PT./Time	
O-8147 TFLD ISAAC CHRISTOPHER HULL	10/07	ISAAC HULL	1	EAGLE ROCK CAMP/0630	EAGLE ROCK CAMP/2000	
C-48 HC2 17112 - TORRES CONTRACTING INC	10/03	EMILIO MELGAREJ PERALTA	20	EAGLE ROCK CAMP/0630	EAGLE ROCK CAMP/2000	
C-49 HC2 17206 - NORTH PACIFIC FORESTRY INC	10/03	JEFFERY ANDERSON	20	EAGLE ROCK CAMP/0630	EAGLE ROCK CAMP/2000	
C-52 HC2 FRANCO REFORESTATION	10/05	JESUS MARTINEZ	20	EAGLE ROCK CAMP/0630	EAGLE ROCK CAMP/2000	
C-55 HC2 17118 - DUST BUSTERS PLUS LLC	10/05	SAWYER MCCALL	20	EAGLE ROCK CAMP/0630	EAGLE ROCK CAMP/2000	
E-232 ENG4 WILDFIRE SERVICES 5	10/01	JASON SARE	3	EAGLE ROCK CAMP/0630	EAGLE ROCK CAMP/2000	
E-256 ENG4 HIGH COUNTRY	10/05	BJ VALDEZ	3	EAGLE ROCK CAMP/0630	EAGLE ROCK CAMP/2000	
O-13 FELB	09/30	WERNER L KREUGER	1	EAGLE ROCK CAMP/0630	EAGLE ROCK CAMP/2000	
O-14 FMOD TIMBER TIPPER ENTERPRISES INC	10/14	CHAD ABAUGH/GABE REDDEKOPP	2	EAGLE ROCK CAMP/0630	EAGLE ROCK CAMP/2000	
O-196 HEQB (T)	09/27	AMANDA MCHATTON	1	EAGLE ROCK CAMP/0630	EAGLE ROCK CAMP/2000	
O-256 HEQB	10/01	JAMES W BENTLEY III	1	EAGLE ROCK CAMP/0630	EAGLE ROCK CAMP/2000	
E-109 WTS2 IRELAND INC 81	10/09	WAYNE ELLIGOTT	1	EAGLE ROCK CAMP/0630	EAGLE ROCK CAMP/2000	
E-8052 DOZ2 4-Q TIMBER	10/01	MARK NICHOLS	2	EAGLE ROCK CAMP/0630	EAGLE ROCK CAMP/2000	
E-98 DOZ3 MARK JONES TRUCKING TD12	09/26	LARRY DAILY	2	EAGLE ROCK CAMP/0630	EAGLE ROCK CAMP/2000	
E-190 UTV TOP GUN RESOURCES LLC.				EAGLE ROCK CAMP/0630	EAGLE ROCK CAMP/2000	
O-51 EMPF	09/26	ERIC HARTSE	1	EAGLE ROCK CAMP/0630	EAGLE ROCK CAMP/2000	

<b>8. Division/Group Communication Summary</b>						
Function	Channel	RX Frequency N/W	RX Tone/NAC	TX Frequency N/W	TX Tone/NAC	Mode
TACTICAL	2	168.2000N	123.0	168.2000N	123.0	A
COMMAND	8	173.5000N	123.0	168.5625N	123.0	A
COMMAND	9	170.4500N	123.0	168.1000N	123.0	A
AIR TO GROUND	14	172.6750N		172.6750N		A
AIR TO GROUND	15	172.4625N		172.4625N		A

<b>9. Prepared By (Resource Unit Leader)</b>	<b>Approved By (Planning Section Chief)</b>	<b>Date</b>	<b>Time</b>
SHAWNA LUND	MISSY FORDER	09/25/2020	2000

**Division/Group Assignment List (ICS 204 WF)**  
Controlled Unclassified Information//Basic

<b>1. Incident Name:</b>			<b>3.</b>			
ARCHIE CREEK			<b>Branch:</b>		<b>Division/Group:</b>	
<b>2. Operational Period: DAY</b>			III		Q	
Date/Time From: 09/26/2020 0630 SAT		Date/Time To: 09/26/2020 2000 SAT				
<b>4. Operations Personnel</b>						
<b>OPERATIONS CHIEF</b>		BRAND, DAVIS (T), EDGE JAMIESON, SCHWARTZ		<b>BRANCH DIRECTOR</b>		SCOTT BEACHAM SPENCER GREGORY (T)
<b>DIVISION/GROUP SUPERVISOR</b>		DANNY CEDENO SARA BILLINGS (T)		<b>AIR ATTACK SUPERVISOR</b>		STEVEN LITTLE JASON LONGFELLOW (T)
<b>SAFETY OFFICER</b>		GARY KEMP				
<b>5. Resources Assigned this Period</b>						
Strike Team / Task Force / Resource Designator		LWD	Leader	Number Persons	Drop Off PT./Time	Pick Up PT./Time
O-328 EMPF		10/05	RYAN GREGOR	1	EAGLE ROCK CAMP/0630	EAGLE ROCK CAMP/2000
O-399 EMPF MEDIC 26- FIRELINE MEDIC		10/05	ANDREW BELCHER	1	EAGLE ROCK CAMP/0630	EAGLE ROCK CAMP/2000
O-382 REM DOUGLAS COUNTY FIRE DISTRICT #2		10/04	NICK WECKS	1	EAGLE ROCK CAMP/0630	EAGLE ROCK CAMP/2000
<b>6. Control Operations/Work Assignments:</b>						
<b>Task:</b> Continue with road prep on established and secondary containment features. Continue to secure lines, mop up and patrol to the extent necessary to ensure fire stays within established control features. Assess and begin suppression repair efforts based on the approved suppression repair for Forest Service lands.						
<b>Purpose:</b> Continue and halt the fire spread to keep fire north of 4714 Road.						
<b>End State:</b> Minimize fire size as much as practical. Eliminate the threat of fire to timber resources.						
<b>7. Special Instructions:</b>						
<ul style="list-style-type: none"> <li>• Identity IA resources * All REAFs will check in and out of Division with Branch.</li> <li>• During falling operations, ensure flaggers are in place when working on major roads.</li> <li>• Ensure all invasive species protocols for water handling are followed.</li> <li>• PIOs need pics and short video clips (hold phone sideways!) Email to 2020.archiecreek@firenet.gov or text to 912-286-3110 Include location info and your name.</li> <li>• E-29 AMBU (Medic 1) staged at DP-65.</li> <li>• Tseng EMTF and Patin EMTP at Eagle Rock Camp MEDL Yurt.</li> </ul>						
<b>8. Division/Group Communication Summary</b>						
Function	Channel	RX Frequency N/W	RX Tone/NAC	TX Frequency N/W	TX Tone/NAC	Mode
TACTICAL	2	168.2000N	123.0	168.2000N	123.0	A
COMMAND	8	173.5000N	123.0	168.5625N	123.0	A
COMMAND	9	170.4500N	123.0	168.1000N	123.0	A
AIR TO GROUND	14	172.6750N		172.6750N		A
AIR TO GROUND	15	172.4625N		172.4625N		A
<b>9. Prepared By (Resource Unit Leader)</b>			<b>Approved By (Planning Section Chief)</b>		<b>Date</b>	<b>Time</b>
SHAWNA LUND			MISSY FORDER		09/25/2020	2000

# INCIDENT RADIO COMMUNICATIONS PLAN (ICS 205)

## Controlled Unclassified Information//Basic

<b>1. Incident Name:</b> ARCHIE CREEK	<b>2. Date/Time Prepared:</b> Date: 09/25/2020 Time: 1015	<b>3. Operational Period:</b> Date/Time From: 09/26/2020 0630 Date/Time To: 09/26/2020 2000 DAY: SAT	<b>4. Basic Radio Channel Use:</b> Date/Time To: 09/26/2020 2000 SAT
--	---	---	--

Zone Group	Ch #	Function	Channel Name/Trunked Radio System Talkgroup	Assignment	RX Freq	RX Tone/NAC	TX Freq	TX Tone/NAC	Mode (A, D, or M)	Remarks
1	1	TACTICAL	TAC 1	DIV A, F, S	168.0500N	123.0	168.0500N	123.0	A	TAC 1
1	2	TACTICAL	TAC 2	DIV D, Q, T	168.2000N	123.0	168.2000N	123.0	A	TAC 2
1	3	TACTICAL	TAC 3	DIV E, N	168.6000N	123.0	168.6000N	123.0	A	TAC 3
1	4	TACTICAL	TAC 4	DIV R	166.7250N	123.0	166.7250N	123.0	A	TAC 4
1	5	TACTICAL	TAC 5	DIV H/K, W	166.7750N	123.0	166.7750N	123.0	A	TAC 5
1	6	TACTICAL	STATE FIRE		154.2800N		154.2800N		A	STATE FIRE CHANNEL
1	7	COMMAND	CMD 7	DIV A, D, E, T, W	171.8250N	123.0	168.4250N	123.0	A	Scott Mountain
1	8	COMMAND	CMD 8	DIV H/K, N, Q	173.5000N	123.0	168.5625N	123.0	A	Twin Lakes
1	9	COMMAND	CMD 9	DIV Q, R, S, T	170.4500N	123.0	168.1000N	123.0	A	Red Butte
1	10	COMMAND	CMD 10	DIV F, H/K	169.5375N	123.0	164.7125N	123.0	A	Chilcoot Mtn
1	11	COMMAND	DPFA RPT		151.1600N	146.2	159.4725N	146.2	A	DPFA REPEATER
1	12	COMMAND	ROD LANE		170.0250N		166.3000N	107.2	A	BLM LANE MTN REPEATER
1	13	COMMAND	CHILCOOT	DIV F, H/K	170.5500N	103.5	164.8000N	192.8	A	FA CHILCOOT REPEATER
1	14	AIR TO GROUND	A/G PRI	ALL	172.6750N		172.6750N		A	AIR TO GROUND PRIMARY
1	15	AIR TO GROUND	A/G SEC	ALL	172.4625N		172.4625N		A	AIR TO GROUND SECONDARY
1	16	AIR GUARD	AIRGUARD	ALL	168.6250N		168.6250N	110.9	A	AIR GUARD

**5. Special Instructions:**

**6. Prepared By** (Communications Unit Leader) Name: JERRY W PATRICK Signature: 

ICCS 205 IAP Page Date/Time: 09/25/2020 1015







# HEALTH AND SAFETY MESSAGE

*“We don’t plan on luck to be safe, we plan on sound risk management and good decisions.”  
~ The Red Team*

**INCIDENT:** Archie Creek Wildfire      **DATE:** Saturday September 26, 2020

**Major Hazards & Risks:**      ***Communications, Hazard Trees***

**COMMUNICATIONS:** Terrain and distance cause communication issues on the incident, even on command frequencies. Scan all command and air-to-ground frequencies, especially for medical emergencies. Know the tactical and command frequencies assigned to your division, especially if you are in a new location. *To reduce confusion, ask questions and repeat mission orders.*

**HAZARD TREES:** Hard hats are good protection from falling cones, small branches and tools, but they won’t stop a 36 inch (DBH) Douglas Fir. Take the time to scout your work area and identify hazardous trees. They come in a variety of forms – dead, live, burned and scarred. Flag, remove or avoid working around them. *Every tree will fall at some time...is today the day?*

## WEEKEND WATCHOUT



## ROAD SAFETY

Pull off the road to a safe location.

If working along road for fire, suppression repair or medical emergency, wear a high visibility vest.

Request traffic control (law enforcement) through Archie Communications.

Consider immediate needs to keep traffic from hitting victims or creating additional emergencies.



## Daily COVID-19 Reminder

- **“MODULE OF ONE” Concept:** Resources assigned to the Archie Fire need to focus on reducing the amount of time they spend around other resources they do not need to directly work with. Please limit your exposure to other resources.
- **Cloth face coverings (MASKS):** All individuals must wear a mask when they are working in close quarters outside their “Module of One.”
  - Masks must cover your mouth and nose.
  - Lightly used medical masks are okay.
  - Supply has medical masks for distribution.
  - Masks need to be worn inside ICP buildings, and when social distancing is not practical (supply, ground support, briefing areas).
- **Hygiene:** All resources need to wash their hands before and after touching common items around camp.
- **Douglas County Community:** Please ensure that resources are following the above when they are visiting local area business.
- **Wildland Fire COVID-19 Screening Tool:** Apply the screening tool to yourself and any crew members you are responsible for.

If you have questions or concerns, please contact the Red Team COVID Coordinator  
Birk Roseman 850-363-7214 / [birk.roseman@usda.gov](mailto:birk.roseman@usda.gov)

## Wildland Fire COVID-19 Screening Tool

### **DO YOU HAVE ANY OF THESE SYMPTOMS?**

Today or in the past 24 hours, have you had a fever or a combination of more than one of the other any symptoms listed below **in addition to your normal work-related issues?**

- Fever, felt feverish, or had chills? Repeated shaking with chills?
- Cough? Shortness of breath or difficulty breathing?
- Muscle pain? Headache? Sore throat?
- New loss of taste and/or smell?

In the past 14 days, have you had contact with a person known to be infected with the coronavirus (COVID-19)?

**DOCUMENT IN YOUR 214 THAT YOUR CREW AND YOU HAVE CONDUCTED SELF SCREENING EVERY DAY.**

*\*Take temperature with touchless thermometer if available\**

### Wildland Fire COVID-19 Symptom Protocols

**If you or a member of your crew have symptoms related to COVID-19:**

- **Remove the individual from work duties.**
- **Do not announce that someone has symptoms, step aside, and report to Medical.**
- **Wait for clearance to return to duty.**

**To best protect all Archie Fire resources, please log the “CONTACT” you and your crew may have had each day in your 214.**

- **Contact: exposure to individuals outside of your “Module of One” that is within 6 feet and lasts longer than 15 minutes.**

If you have questions or concerns, please contact the Red Team COVID Coordinator  
Birk Roseman 850-363-7214 / birk.roseman@usda.gov

<b>AIR OPERATIONS SUMMARY 220</b>		Prepared By: Teresa Williamson	Prepared: 09/25/2020		Prepared Time: 1600		
<b>1. INCIDENT NAME: ARCHIE CREEK</b>		<b>2. OPERATIONAL PERIOD</b> 09/26/2020	<b>START TIME:</b> 0800	<b>END TIME:</b> 2000	<b>SUNRISE:</b> 0706	<b>SUNSET:</b> 1901	<b>Pumpkin:</b> 1931

<b>3. REMARKS</b> (Safety Notes, Hazards, Air Operations Special Equipment, etc.).  <p style="text-align: center;"><b><u>AVIATION SAFETY IS A TEAM EFFORT</u></b></p> <p style="text-align: center;"><b><u>AIR OPERATIONS INTENT</u></b></p> <p>ALL MISSIONS WILL BE ANALYZED IN TERMS OF HAZARDS AND RISKS</p> <ul style="list-style-type: none"> <li>THE RISK ASSESSMENT IS AN OPEN PROCESS WELCOMING INPUT.</li> <li>HAZARDS WILL BE MITIGATED, RISK WILL BE REDUCED.</li> <li>RISK MANAGEMENT PROCESS WILL BE DOCUMENTED AND DISPLAYED.</li> </ul> <p><b>IF A MISSION FEELS UNSAFE, IDENTIFY SAFE ALTERNATIVES</b></p>		<b>4. READY ALERT AIRCRAFT:</b>  <p style="text-align: center;"><b>IA: TBD</b></p> <p style="text-align: center;"><b>3JR – Short Haul Capable</b> <b>Life Flight @ 911</b> <b>National Guard Hoist/Medivac</b> <b>Helicopter @ Madras</b> <i>Order through Dispatch</i> See Medical Plan in the IAP</p>	<b>5. TFR: 0/9265 (A-)</b> <b>Freq: 126.4500</b> <b>Exp: 10/18/20 0400 UTC</b>  <b>Polygon (20NM x 42NM)</b> <b>8,000' MSL</b> <b>Daylight Hrs</b>
--	--	---	--

6. PERSONNEL	NAME	PHONE #	7. FREQUENCIES	AM	FM	8A. FIXED-WING Ordering
AOBD	Lynne Howard	678-699-3266	A/A Primary (A-9)	126.4500		AIRTANKERS/LEAD PLANES/SEATS: ATGS order through Dispatch
AOBD(t)	Teresa Williamson	479-264-6446	A/A Secondary (A-10)	127.3500		8B. Aerial Supervision / Personnel / Location
ASGS	Jeanne Bradley	208-512-1518	A/G Primary (A-8)	172.6750		AIR ATTACK Platforms: Order through Dispatch 47C and 112AA (A-26) and on request. Additional relief available through OR-RIC/Dispatch
ASGS	Brad Bernardy	601-540-6528	A/G Secondary (A-7)	172.4625		
ATGS	Steve Little	828-778-2077				
ATGS(t)	Jason Longfellow	386-212-9871	ODF IA A/A(Primary)	134.7250		Air Guard: 168.6250 (110.9 Tx Tone)
HEBM	Kristina Sheppard	541-821-2023	ODF IA A/G (White Net Primary)	151.310	T156.7	S33 (Madras) Unicom: 122.8
HEBM(t)	Jordan Lane	541-671-3688	OR-RIC Dispatch	R170.025		RDM (Redmond) Unicom: 122.95
HLCO/ODF ATGS	Robert Franson	541-297-7470		T166.300	107.2	16S (Myrtle Creek): 122.7
USFS UAO	Jim Dotson	307-413-2024	DFPA Dispatch	R151.1600	146.2	RBG (Roseburg) Unicom: 122.8
DFPA UAO	Rory Collins	541-580-7158		T159.4275	146.2	
DFPA Dispatch	541-672-6507	Ext 121 or 138	Helibase and Deck	163.100		LMT (Klamath Falls) Unicom: 122.95
OR-RIC		541-957-3253				
			ODF-IA A/G (Orange Net – Secondary)	151.4375	156.7	Myrtle Creek Helibase N42 59.84 W123 18.92 619' Elevation

### 9. HELICOPTERS

FAA N#	TY	MAKE/ MODEL	BASE	START	AVAIL	REMARKS	FAA N#	TY	MAKE/ MODEL	BASE	START	AVAIL	REMARKS
0NH	2	UH1H (Loan)	16S	0900	1000	Kai Allen 970-901-2012	47C	3	Bell 206 L-4 (Loan)	16S	0900	1000	Robert Franson 541-297-7470
480	2	UH1B++(Loan)	16S	0900	1000	Adam Babcock 907-519-8727	3JR	3	AS-350B3(Short-haul)	16S	0900	1000	Garrett Harasek 509-668-0872
5MM	2	UH-1H++ (Loan)	16S	0900	1000	Christian Norton (t) 702-803-0446							



# Weed Wash

Weed washes is up and running! The purpose of weed wash is to prevent the spread of invasive plants throughout the incident by removing their seeds.



## Please visit the weed wash at ICP

Several of you have already been working on the line, and in that case, we ask that you wash your vehicles in the following situations:

1. Initial mobilization into camp
2. Final demobilization
3. Moving from Branch I to Branch II and III, or from BLM to FS
4. As often as possible

\*Federal agencies and industry spend thousands of dollars a year in the fight against noxious weeds as they spread from the valleys (or other infested areas) into uninfested Public Lands and plantations. Prevention is by far the most effective and proactive weapon we have as it saves taxpayer dollars and takes little extra time to accomplish.

# Suppression Repair 101

## Constructing Effective Waterbars

Who doesn't love Suppression Repair? Admittedly, it might not be as exciting as initial attack, but the reality is it is extremely important – our actions during the repair stage set the areas impacted by suppression efforts on a trajectory to heal more quickly than if left alone. Sure, nature is pretty good at healing from all sorts of disturbance, but our actions act like a catalyst....we can help speed up the recovery.

One of the most crucial things we do during Suppression Repair is construct waterbars on firelines. The purpose of a water bar is to slow water down as it travels downhill. When constructed correctly, waterbars help reduce rilling, excessive erosion, and mitigate sediment transfer to streams and rivers.

**There are two types of waterbars; effective and ineffective. An effective waterbar has 5 main characteristics (see Figure 1);**

- **Distance** – distance between waterbars is adequate for the slope – not too close, and not too far apart.
- **Divert** – the waterbar is effectively anchored into the uphill side so that water is funneled into the waterbar, and not over the top of the waterbar berm.
- **Diagonal** – the waterbar angle does not exceed 45 degrees – waterbars exceeding 45 degrees will not slow the water down.
- **Discharge** – the waterbar is deep enough to ensure there are no barriers, and the water is effectively delivered to the green filter at the end of the waterbar.
- **Dissipate** – the water is dissipated, or filtered, through the green filter at the end of the waterbar. This slows the runoff down and reduces erosion resulting from the energy flow of moving water.

**Figure 1. The Five-D System for Effective Fireline Waterbars. Furniss (undated) PNW**

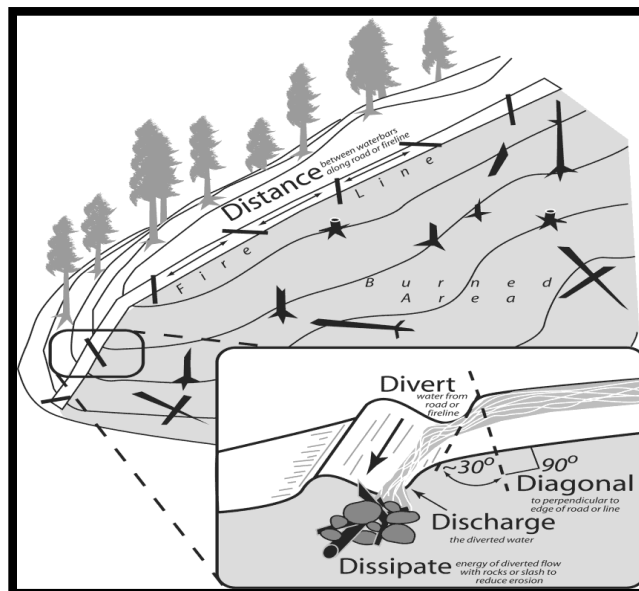

## Get Qualified

PTBs contain competencies, behaviors, and tasks that must be completed before a person becomes qualified in a position.

**Get your experience documented!**

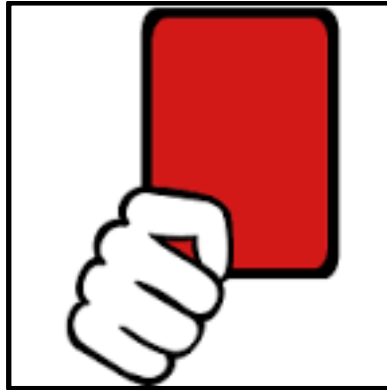

### **Contact the Incident Training Specialist**

Erika L. Davis (850) 841-0038, [Erika.Davis@USDA.GOV](mailto:Erika.Davis@USDA.GOV), MS Teams, FaceTime, or WhatsApp

---

#### TRAINING REGISTRATION



<https://tinyurl.com/yxs7x4bm>

- Initiate registration via QR code
- Send Red Card and PTB cover
- Receive confirmation email w/forms

#### TRAINING CLOSE-OUT



<https://tinyurl.com/y54ufg3v>

- Initiate Close-out via QR code
- Send completed Performance Evaluation(s), Evaluation Record(s), Final Evaluators Verification (if necessary)



# Finance

Please follow these detailed Time Reporting instructions to Submit time daily

- Resource Order number on each CTR/Shift ticket
- Date and Time
- Circle total hours
- Number of hours worked
  - Justification for Hazard Pay
  - Justification for excessive Hours
  - Justification for no meal breaks

If possible, submit time electronically, take a photo of CTR's and shift tickets and mail to:

**2020.archiecreek.finance@firenet.gov**

The following need to contact Finance Immediately. *Your time is not being posted:*

E-262

E-160

E-255

E-220

E-165

**FINANCE CAN NOT SIGN YOUR TRAVEL – PLEASE HAVE THIS SIGNED BEFORE COMING TO FINANCE TO DEMOB.**

## Contact Information:

**Equipment Time:** Farley at 507-269-9041

**Personnel Time:** Diane/Jean at 828-361-5361

**Compensation & Claims:** Alice at 865-243-6222 or Pearl at 541-969-2396

**Procurement:** Shane 406-370-4311

## Property Loss or Damage Report (PLD)

- Include approximate cost for repair/replace, photos of item listed, supervisor's signature
- Ensure Page 2 has been signed by Incident supervisor



## Guide to Checking-In

**Step 1.** Resource Check-In. Please email a copy of your resource order, crew manifest and red cards to [2020.archiecreek.plans@firenet.gov](mailto:2020.archiecreek.plans@firenet.gov) with Resource Order number and \*Check-In\* on subject line.

**Step 2.** Using the appropriate QR code below, check-in to the Archie Creek Fire, OR-UPF-000436. This replaces the paper ICS-211 Check-In forms. **If you need assistance checking-in call 425-324-1276.**

**Crew Check-In**



**Engine Check-In**



**Equipment Check-In**



**Overhead Check-In**



**Step 3.** Email CTRs, contracts, casual hire forms, and other related financial documents to [2020.archiecreek.finance@firenet.gov](mailto:2020.archiecreek.finance@firenet.gov)

Tips :

- When mailing documentation to Finance, always include your Resource Order number on the subject line.
- Include the word \*TIME\* (including the asterisks) in the subject line is required to help our Finance staff better organize and manage your paperwork
  - Example: SUBJ: C-9999, O-9999 or E-9999 \*TIME\*
- When sending pictures or scans, be sure the signature portion is included

**If you need assistance with finance call:**

- **Equipment: 425-324-1436**
- **Personnel: 425-324-1367**



# Demob Tips

Archie Creek Fire OR-UPF-000436

**Note: If you have cell phone coverage you will not physically need to come to demob.**

**For emergency or urgent demobs contact your supervisor first and then contact the Demob Unit directly at [2020.archiecreek.dmob@firenet.gov](mailto:2020.archiecreek.dmob@firenet.gov) (425) 324-1267**

After being notified by your supervisor of your tentative release date:

Step 1. Return all supplies, radios, etc. that were checked out.

Step 2. Submit final time documents to finance

Step 3. All vehicles that have been on the fireline must go through the weed wash.

Location:

- Douglas County Fairgrounds in Roseburg, OR (regular vehicles/crummies/engines)
- Glide (all heavy equipment, and all vehicles)

**AFTER steps 1-3 are completed:**

Step 4. Complete Demob Checkout Sheet using QR code. Once you submit the Demob Checkout Sheet you are released from the incident and may begin travel home. You do not need to physically come to demob.

**Safe Travels!**



# Last Work Day Report

Incident: ARCHIE CREEK US-OR-UPF-  
09/26/2020 - 09/28/2020

09/26/2020

## CREWS

HC2I C-8 NAVAJO SCOUTS 1

## EQUIPMENT

WTS2 E-114 BELLOIR TRUCKING #3  
PU E-8092 KIRKLAND CONTRACTING  
WTS2 E-165 KIRKLAND CONTRACTING  
AMBU E-152 MED TRANSPORT (MEDIC 2)  
ENG6 E-8126 DIAMOND FIRE

## OVERHEAD

FFT2 O-174 KAUFMANN, THOMAS F  
IMET O-163 LUTZ, BRETT THOMAS  
HECM O-178 FITZWATER, JEFFREY  
ATGS O-8082 FRANSON, ROBERT D  
HECM O-176 BOTCHEV, BORIS BLAGOVESTOV  
FAL1 O-8103 TAYLOR, ELLIOT  
COMT O-2.28 DOWNEY, KENNETH EDWARD  
EQPM O-130 LIBBY, DORIAN SHAIN  
PROC O-221.83 HENDRICKSON, SHAWN  
INVF O-38 MICAN, CHARLES G  
LSC1 O-221.40 BROWNING, SALLY SARA  
EMPF O-51 HARTSE, ERIC  
EQTR O-8084 YOUNG, TAMSEN A

09/27/2020

## EQUIPMENT

WTS2 E-113 PARTRIDGE  
WTS2 E-112 PARTRIDGE  
WTS2 E-116 MARK JONES TRUCKING #20  
WTT2 E-8123 WEYERHAEUSER  
WTS2 E-272 TIMBER TIPPER ENTERPRISES INC  
DOZ2 E-8121 RYAN PARKHURST TRUCKING  
WTS2 E-164 ABC LIGHTNING-LLC

## OVERHEAD

EMTF O-151 MORRISSEY, DANIEL P  
FFT2 O-226 DIAMOND, TRIXY S  
FELB O-8089 ENOS, JOHN L  
HEQB O-180 KOCH, MICHAEL W  
HMGB O-460 BABCOCK, ADAM  
INCM O-53 BORUM, CHERYL  
HMGB O-169 MURRAY, CALUM D  
EMTF O-150 BRADFORD, PAUL J  
HECM O-196 MCHATTON, AMANDA  
COMT O-55 KING, DOUGLAS J  
GISS O-177 NATTINGER, GRAYWOLF KENYAN

# Last Work Day Report

Incident: ARCHIE CREEK US-OR-UPF-  
09/26/2020 - 09/28/2020

HEQB	O-8105	CARR, JIM
RADO	O-9010	NICHOLS, ALICIA
READ	O-124	BAILEY, KEVIN M

09/28/2020

## EQUIPMENT

SKG2	E-185	DAVIS CORP
ENG6	E-132	HIGH COUNTRY 1030
FEL1	E-100	MILLER TIMBER SERVICES
FEL1	E-169	MARK JONES TRUCKING
LDFR	E-92	NW LOGGING INC
WTS2	E-205	RUNDELL 10
DOZ2	E-8115	4-Q TIMBER

## OVERHEAD

EQPM	O-206	HILL, COLTON
RADO	O-9011	PATTERSON, REBECCA
FFT2	O-200	WALKER, BENJAMIN TATEM
SOFR	O-173	DONNELLY, STEVE PATRICK
HEQB	O-8107	KIEVIT, CODY
HEQB	O-480	WOLFSON, JOSHUA ALAN
GISS	O-221.79	POOLE, ANNE REBECCA

# ARCHIE CREEK CONTACT LIST

## ARCHIE CREEK COMMUNICATIONS - 541-671-6580

### FINANCE

[2020.archiecreek.finance@firenet.gov](mailto:2020.archiecreek.finance@firenet.gov)

### DMOB

[2020.archiecreek.DMOB@firenet.gov](mailto:2020.archiecreek.DMOB@firenet.gov)

### Situation

[2020.archiecreek.situation@firenet.gov](mailto:2020.archiecreek.situation@firenet.gov)

### PLANS

[2020.archiecreek.plans@firenet.gov](mailto:2020.archiecreek.plans@firenet.gov)

### LOGISTICS

All orders (ICS-213) need to be submitted electronically to:

[2020.archiecreek.logistics@firenet.gov](mailto:2020.archiecreek.logistics@firenet.gov)

### INFORMATION

[2020.archiecreek.@firenet.gov](mailto:2020.archiecreek.@firenet.gov)

### GROUND SUPPORT

[jaron1954@gmail.com](mailto:jaron1954@gmail.com)

[ajohnson@scfc.gov](mailto:ajohnson@scfc.gov)

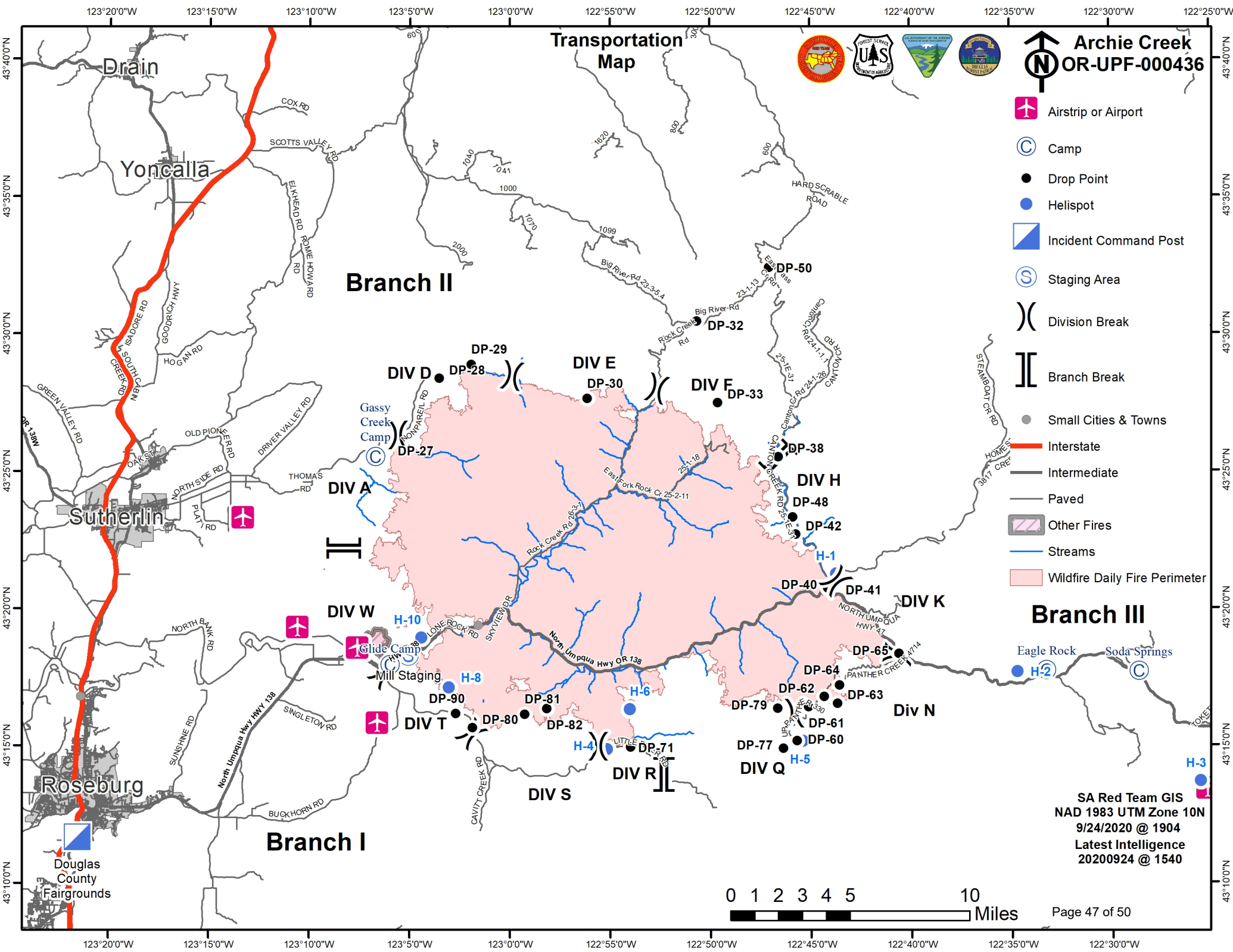

# Transportation Map



**Archie Creek**  
OR-UPF-000436

- Airstrip or Airport
- Camp
- Drop Point
- Helispot
- Incident Command Post
- Staging Area
- Division Break
- Branch Break
- Small Cities & Towns
- Interstate
- Intermediate
- Paved
- Other Fires
- Streams
- Wildfire Daily Fire Perimeter

SA Red Team GIS  
NAD 1983 UTM Zone 10N  
9/24/2020 @ 1540  
Latest Intelligence  
20200924 @ 1540

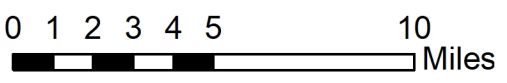







# MEDICAL PLAN (ICS 206 WF)

## ARCHIE CREEK COMMUNICATIONS (541)-671-6580

Medical Incident Report					
<p><b>FOR A NON-EMERGENCY INCIDENT, WORK THROUGH CHAIN OF COMMAND TO REPORT AND TRANSPORT INJURED PERSONNEL AS NECESSARY.</b></p> <p><b>FOR A MEDICAL EMERGENCY: IDENTIFY ON SCENE INCIDENT COMMANDER BY NAME AND POSITION AND ANNOUNCE "MEDICAL EMERGENCY" TO INITIATE RESPONSE FROM IMT COMMUNICATIONS/DISPATCH.</b></p>					
<p><b>Use the following items to communicate situation to communications/dispatch.</b></p> <p><b>1. CONTACT ARCHIE CREEK COMMUNICATIONS / DISPATCH</b> (Verify correct frequency prior to starting report) <i>Ex: "Communications, Div. Alpha. Stand-by for Emergency Traffic."</i></p> <p><b>2. INCIDENT STATUS:</b> Provide incident summary (including number of patients) and command structure. <i>Ex: "Communications, I have a Red priority patient, unconscious, struck by a falling tree. Requesting air ambulance to Forest Road 1 at (Lat./Long.) This will be the Trout Meadow Medical, IC is TFLD Jones. EMT Smith is providing medical care."</i></p>					
Severity of Emergency / Transport Priority		<p><input type="checkbox"/> <b>RED / PRIORITY 1 Life or limb threatening injury or illness. Evacuation need is IMMEDIATE</b> <i>Ex: Unconscious, difficulty breathing, bleeding severely, 2° – 3° burns more than 4 palm sizes, heat stroke, disoriented.</i></p> <p><input type="checkbox"/> <b>YELLOW / PRIORITY 2 Serious Injury or illness. Evacuation may be DELAYED if necessary.</b> <i>Ex: Significant trauma, unable to walk, 2° – 3° burns not more than 1-3 palm sizes.</i></p> <p><input type="checkbox"/> <b>GREEN / PRIORITY 3 Minor Injury or illness. Non-Emergency transport</b> <i>Ex: Sprains, strains, minor heat-related illness.</i></p>			
Nature of Injury or Illness & Mechanism of Injury		Brief Summary of Injury or Illness <i>(Ex: Unconscious, Struck by Falling Tree)</i>			
Transport Request		Air Ambulance / Short Haul/Hoist Ground Ambulance / Other			
Patient Location		Descriptive Location & Lat. / Long. <i>(WGS84)</i>			
Incident Name		Geographic Name + "Medical" <i>(Ex: Trout Meadow Medical)</i>			
On-Scene Incident Commander		Name of on-scene IC of Incident within an Incident <i>(Ex: TFLD Jones)</i>			
Patient Care		Name of Care Provider <i>(Ex: EMT Smith)</i>			
<b>3. INITIAL PATIENT ASSESSMENT:</b> Complete this section for each patient as applicable (start with the most severe patient)					
Patient Assessment: See IRPG PAGE 106					
Treatment:					
<b>4. TRANSPORT PLAN:</b>					
Evacuation Location (if different): (Descriptive Location (drop point, intersection, etc.) or Lat. / Long.) Patient's ETA to Evacuation Location:					
Helispot / Extraction Site Size and Hazards:					
<b>5. ADDITIONAL RESOURCES / EQUIPMENT NEEDS:</b>					
<i>Example: Paramedic/EMT, Crews, Immobilization Devices, AED, Oxygen, Trauma Bag, IV/Fluid(s), Splints, Rope rescue, Wheeled litter, HAZMAT, Extrication</i>					
<b>6. COMMUNICATIONS: Identify State Air/Ground EMS Frequencies and Hospital Contacts as applicable</b>					
Function	Channel Name/Number	Receive (RX)	Tone/NAC *	Transmit (TX)	Tone/NAC *
COMMAND					
AIR-TO-GRND					
TACTICAL					
<b>7. CONTINGENCY: Considerations:</b> If primary options fail, what actions can be implemented in conjunction with primary evacuation method? Be thinking ahead.					
<b>8. ADDITIONAL INFORMATION:</b> Updates/Changes, etc.					
<b>REMEMBER:</b> Confirm ETA's of resources ordered. Act according to your level of training. Be Alert. Keep Calm. Think Clearly. Act Decisively.					