

Archie Creek Fire

OR-UPF-000436 — P6NKL8 (0615)

SUNDAY, SEPTEMBER 27, 2020

Day Operational Period

0630-2000



SOUTHERN AREA RED IMT1

Mike Dueitt, IC, Tim Keith, IC

Charlie Patterson, ICT1(t)

Maps



IAP



INCIDENT OBJECTIVES (ICS 202)

1. Incident Name:	2. Operational Period: DAY	
ARCHIE CREEK	Date/Time From: 09/27/2020 0630 SUN	Date/Time To: 09/27/2020 2000 SUN
3. Objective(s):		
<p>1. Strategic suppression objectives are to minimize acres burned on private lands and O&C lands managed by BLM. On Umpqua National Forest ownership, suppress the fire in the most efficient manner while maintaining a high probability of success protecting identified values.</p> <p>2. Tactical objectives will fit with strategic objectives for land ownership and will be based on effective and timely risk management and probability of success. Base all tactics on acceptable risk commensurate with values at risk.</p> <p>3. Values are first and foremost life, including responders and the public. Value priorities in order are:</p> <ul style="list-style-type: none"> • responder and public safety, • private land values and community infrastructure, • improvements, • cultural and natural resources. <p>4. Follow guidelines to minimize exposure of yourself and those you interact with from the Covid-19 virus. This generally includes daily monitoring, social distancing, hand washing, and wear masks when necessary.</p> <p>5. Provide timely information to the public, cooperators, local community, and host agency. Maintain or improve community and visitor relations through positive communications.</p> <p>6. Provide initial attack within the TFR.</p>		
4. Operational Period Command Emphasis:		
<p>COVID mitigations. Take advantage of higher fuel moistures and rainfall affects.</p>		
General Situational Awareness:		
<ul style="list-style-type: none"> • Refer to the attached weather forecast provided by the FBAN. • Good personal hygiene, maintaining social distancing and the use of PPE are some of the most effective ways to protect ourselves and others from many illnesses 		
5. Site Safety Plan Required? Yes <input type="checkbox"/> No <input checked="" type="checkbox"/>		
Approved Site Safety Plan(s) Located at:		
6. Incident Action Plan (the items checked below are included in this Incident Action Plan):		
<input checked="" type="checkbox"/> ICS 202 <input checked="" type="checkbox"/> ICS 203 <input checked="" type="checkbox"/> ICS 204 <input checked="" type="checkbox"/> ICS 205 <input type="checkbox"/> ICS 205A <input checked="" type="checkbox"/> ICS 206	<input type="checkbox"/> ICS 207 <input type="checkbox"/> ICS 208 <input checked="" type="checkbox"/> ICS 220 <input type="checkbox"/> Map/Chart <input checked="" type="checkbox"/> Weather Forecast/Tides/Currents	Other Attachments: <input checked="" type="checkbox"/> SAFETY MESSAGE <input type="checkbox"/> _____ <input checked="" type="checkbox"/> COVID PRECAUTIONS & SCREENING TOOL <input checked="" type="checkbox"/> UNIT LOG
7. Prepared by: MISSY FORDER Position/Title: PSC1 (T)	Signature:	
8. Approved by Incident Commander:	Name: CHARLIE PATTERSON	Signature:
ICS 202	IAP Page	Date/Time: 09/26/2020 2000

ORGANIZATION ASSIGNMENT LIST (ICS 203)

1. Incident Name:		2. Operational Period: DAY	
ARCHIE CREEK		Date/Time From: 09/27/2020 0630	Date/Time To: 09/27/2020 2000
		SUN	SUN
3. Incident Commander(s) and Command Staff:		COMMUNICATIONS UNIT	DAVID RADZIVILL (T)
IC/UC	MIKE DUEITT; TIM KEITH CHARLIE PATTERSON (T)	MEDICAL UNIT	FRED ADLER, JOHN DUNZWEILER FRANK ABEL
SAFETY OFFICER	BRAD LIDELL	ORDERING MANAGER	KIMBERLY KITCHENS-HAYES (T)
INFORMATION OFFICER	BONNIE STRAWSER CATHERINE HIBBARD	SECURITY UNIT	TOM NEAL; KAREN BRADFORD
LIAISON OFFICER	ROBERT TRINCADO (T) ED CHRISTOPHER (T)	FOOD UNIT	JAMES LOWE; DAVID MALONE (T)
4. Agency/Organization Representative(s):		7. Operations Section:	
Agency/Organization	Name	OPS SECTION CHIEF	JEREMY BRAND
DOUGLAS FOREST PROTECTIVE ASSOC.	RORY COLLINS PATRICK SKRIP	PLANNING OPS	MARK JAMIESON; JAMIE SCHWARTZ
AGENCY ADMINISTRATOR - BLM	HEATHER WHITMAN MIKE KORN	FIELD OPS	VICKY EDGE (EAST) PETE MYERS (WEST)
AGENCY REP. - BLM	CHRIS FOSTER	Branch I	
AGENCY ADMINISTRATOR - FS	ALICE CARLTON, CRAIG TRULOCK SHERRY CHAMBERS	BRANCH DIRECTOR	HEATH MORTON CORDELL TAYLOR (T)
RESOURCE ADVISOR - BLM	RACHEL SCHOWALTER	DIVISION/GROUP	R CRAIG ROBERTSON
RESOURCE ADVISOR - USFS	RON MCMULLIN	DIVISION/GROUP	S BUTCH GALBRAITH DUSTY CANNON (T)
5. Planning Section:		DIVISION/GROUP	T KIT COMPTON DENNIS A MAWHINNEY (T)
CHIEF	MARG OLSON MISSY FORDER (T)	DIVISION/GROUP	W JESSICA DUARTE
RESOURCES UNIT	BARRY FARRELL; JESSICA VALDEZ SHAWNA LUND	Branch II	
SITUATION UNIT	SUSAN KETT	BRANCH DIRECTOR	DAVID WALKER
TRAINING SPECIALIST	ERIKA DAVIS	DIVISION/GROUP	A ALEX COX MIKE C BROD (T)
DOCUMENTATION UNIT	PAT MCKNIGHT BASIA TROUT (T)	DIVISION/GROUP	D HEATHER GRIFFIN
DEMOBILIZATION UNIT	DONNA THOMAS	DIVISION/GROUP	E BRANDON J KERNS
GIS SPECIALIST	TOMMY BARNES ANNE POOLE (T); KYLE SOMMERS (T)	DIVISION/GROUP	F DANA PEASE
TECHNOLOGY SUPPORT SPECIALIST	JOE ASHBY; TONY FARMER BRIAN PADDOCK (T)	Branch III	
FIRE BEHAVIOR ANALYST	GREG TITUS	BRANCH DIRECTOR	SCOTT BEACHAM SPENCER GREGORY (T)
INCIDENT METEOROLOGIST	BRETT LUTZ	DIVISION/GROUP	H/K KELLY CORNWALL; WARREN SHRUM (T)
6. Logistics Section:		DIVISION/GROUP	N WAYNE RUSHING JR BRAD WHITTINGTON (T)
CHIEF	LESLIE MORGAN; SALLY BROWNING JANE ARTEAGA (T);	DIVISION/GROUP	Q DANNY CEDENO SARA BILLINGS (T)
SUPPORT BRANCH DIRECTOR	DAVID MOODY (T)	7b. Air Operations Branch:	
SUPPLY UNIT	NINA DONLEY	AIR OPS BRANCH DIRECTOR	LYNNE HOWARD TERESA WILLIAMSON (T)
FACILITIES UNIT	CHRIS REVELS	AIR ATTACK SUPERVISOR	STEVE LITTLE JASON LONGFELLOW (T)
GROUND SUPPORT UNIT	BO SULLIVAN, JAY ARON ANDY JOHNSON (T)	AIR SUPPORT SUPERVISOR	JEANNE BRADLEY
COMMUNICATIONS UNIT	JERRY PATRICK; RON REGAN	HELIBASE MANAGER	BRAD BERNARDY
9. Prepared By:		8. Finance/Administration Section:	
Name:	BARRY FARRELL	Position/Title:	RESL
Signature:		Date/Time:	09/26/2020 2000
ICS 203	IAP Page		

ORGANIZATION ASSIGNMENT LIST (ICS 203)

1. Incident Name:		2. Operational Period: DAY	
ARCHIE CREEK		Date/Time From: 09/27/2020 0630 SUN	Date/Time To: 09/27/2020 2000 SUN
CHIEF	SANDRA MORRIS; JOHN WARNER (T)		
TIME UNIT (PERSONNEL)	JEAN FRICK; DIANE LOWDER		
TIME UNIT (EQUIPMENT)	CATHERINE FARLEY		
COMPENSATION UNIT	ALICE BARNETTE PEARL COWAN		
COST UNIT	KIM WINKLER PAT MCCLELLAN (T)		
PROCUREMENT UNIT	SHANE LAVALLEY SHAWN HENDRICKSON (T)		
9. Prepared By:	Name: BARRY FARRELL	Position/Title: RESL	Signature:
ICS 203	IAP Page	Date/Time: 09/26/2020 2000	



To: All Incident Personnel, Archie Creek 2020

As Southern Area National Type I Incident Commander, I am committed to a policy of “zero tolerance” of inappropriate behavior during incident operations. Any form of harassment, discriminatory practices, or disrespectful behavior will not be tolerated. Known or reported acts will be dealt with appropriately.

I am particularly concerned about the perception that alcohol has a place in any of the Incident facilities. It is not appropriate to indulge in alcoholic beverages during any fire assignment.

The National Team from the Southern Region has a policy of “NO ALCOHOL” from the time of dispatch until the time of physical release from the Incident. Members of the Team voluntarily comply with this policy; all incident personnel will be expected to do so also.

We endorse, support, and expect an attitude of mutual respect for all Incident personnel and the public we serve. We also, endorse the attitude and work ethic that places “Safety First, every time on every Incident.” We expect nothing less.

/s/ Mike Dueitt

Incident Commander

SAIMT 1



Archie Creek Fire Weather Forecast



FORECAST NO: 18
UNIT: OR- Umpqua NF
SHIFT DATE: Sunday, Sep 27th, 2020
PREDICTION FOR: 0600 - 2000
FORECAST ISSUED: 1800 hrs. 9/26/20

Incident Meteorologist: Brett Lutz
SIGNED:

WEATHER DISCUSSION:

Areas of fog in the valleys will clear quickly today as northeast general winds increase across the fire area. It will be much warmer and much drier during the afternoon as compared to Saturday. Northeast winds will then become easterly and increase Sunday night into Monday with gusts of 20 to 30 mph likely Monday morning. RHs will remain low next week with poor to moderate RH recoveries at mid and upper elevations and dry, hot afternoons.

Today (0600-1800):

Weather: Areas of valley fog in the morning, otherwise Sunny.

High Temperatures: 60-78°F. (24hr Trend: Up 5 to 10°F)

Afternoon Humidity: 30-55%, highest on the ridges. (24hr Trend: Down 25-40%)

20 Foot Winds:

Valleys/Lower Slopes: Down slope/drainage 5-10 mph early, becoming up slope and up drainage 5-10 mph in the afternoon. NE to SW oriented drainages may get evening NE winds 5-10 mph.

Upper Slopes & Ridges: NE 5-10 mph becoming NNE 5-10 mph with gusts 10-20 mph in the afternoon.
(24hr Wind Trend: Up 5-10 mph upper slopes/ridges & NE)

Transport Wind: NE 10 mph becoming 15 mph late afternoon-evening.

LAL: 1.

Inversion: Weak at 3,000ft MSL early.

Chc of Wetting Rain (> or = to 0.25"): 0%

Afternoon Mixing Height: 5,000ft MSL.

Tonight (1800-0600):

Weather: Clear & Breezy.

Low Temperatures: 43 to 67°, coldest valley bottoms & highest ridges. (24hr Trend: Up 4-20°F, greatest ridges)

Overnight Max Humidity: 20-40% ridges and mid-elevations, 40-80% elsewhere.
(24hr Trend: Down 20-40% ridges & mid-elevations)

20 Foot Winds:

Lower Slopes: Down slope and down drainage 5-15 mph with gusts 15 to 25 mph.

Upper Slopes: E 10-20 mph with gusts 20 to 30 mph.

LAL: 1.

Inversion: Strong at 3500ft MSL.

Chc of Wetting Rain (> OR = to 0.25"): 0%

2-5 Day Outlook, Mon–Thu: * Breezy East Winds Monday & Becoming Much Warmer & Much Drier*

East 20ft level wind 15G30mph Mon, SE 5 G15mph Tue-Thu, NW 5-10mph G15mph Tue-Thu afternoon. Max T 85-93F. Daily record highs possible Tue-Wed. Max RHs 25-45%. Min RHs 10-25%. Warm & Dry Into Weekend.

Observations from midnight through 1500 PDT Saturday, 9/26/20:

North Bank (1913ft): Temps 55F/64F, RH: 100%/60%, Pk Wind: W 8 G15 mph. Storm Total Rain: 0.93"

Little River IRAWS (2100ft): Temps: 54F/67F, RH: 100%/74%, Pk Wind: SW 5 G7mph. Storm T. Rain: 0.80"

Grandad (2900ft): Temps: 51F/61F, RH: 100%/81%, Pk Wind: SW 4 G7mph. 24hr Rain: 0.54"

Lookout Mtn PRAWS (4739ft): Temps: 46F/51F, 100%/100%, Pk Wind: NW 2 G6 mph. 24hr Rain: 1.41"

FIRE BEHAVIOR FORECAST

FORECAST NUMBER: 18	TYPE OF FIRE: Wildland
FIRE NAME: Archie Creek	OPERATIONAL PERIOD: Day Shift
DATE ISSUED: 9/26/2020 TIME ISSUED: 1300	SHIFT DATE: Sunday, September 27, 2020
UNIT: Umpqua NF	SIGNED: Greg Titus, FBAN & Mike Ward, FBAN (t)

WEATHER SUMMARY:

See weather forecast in IAP for detailed forecast.

Local Thresholds for Elevated Fire Behavior– Watch Out

20-foot winds > 13 mph, RH under 25%, Temperature over 85°, 1,000-hour fuel moisture less than 12%.

FIRE BEHAVIOR:

GENERAL:

Fire behavior will be **minimal** today due to the increased fuel moistures. No active fire spread is expected. Some **creeping** fire may be found in previously unburned fuels and needle/leaf drop. **Smoldering** in stumps, snags, and downed heavy fuels may continue. No expected fire perimeter growth.

ERC's are well below average for this time of year. ERC values have drop considerably due to the recent rain events. ERC values will rise over the next four to five days to above average levels but are not expected to reach critical levels.

Rate of spread and flame lengths are model outputs based on **maximum values** for the fuel models shown, with current fuel moistures in exposed locations on steep slope.

Fuel Model	Rate of Spread	Flame Length
Grass/Shrub (GS2)	< 19 chains/hour < 21 feet/min	5 feet
Mature Timber (TU2 & TL5)	< 10 chains/hour < 11 feet/min	3 feet

In **one hour** a spot fire would be less than **5 acres** in timber and **17 acres** in grass/shrub.

Probability of Ignition = **53%**

Specific Areas of Concern:

No areas of special concern today for fire behavior.

AIR OPERATIONS: No concerns for Air Operations.

SAFETY:

Watch Out Situation 14 is emphasized today: **Weather becoming hotter and drier.**

While the fire has not shown much activity over the last few days, heat is still available to rekindle unburned fuels. The next few days are forecast to be hotter and drier with easterly winds. We will see more smokes pop up and even some creeping surface fire. ERC values are forecast to rise over the next five days.

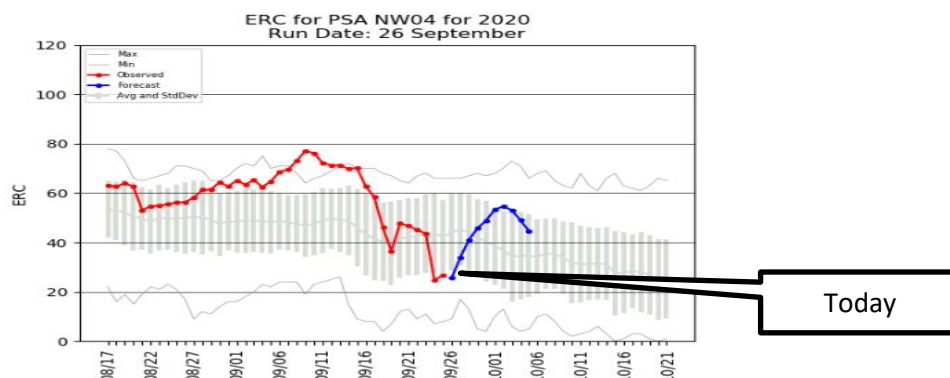

Division/Group Assignment List (ICS 204 WF)
Controlled Unclassified Information//Basic

1. Incident Name:			3.			
ARCHIE CREEK			Branch:		Division/Group:	
2. Operational Period: DAY			I		R	
Date/Time From: 09/27/2020 0630 SUN	Date/Time To: 09/27/2020 2000 SUN					
4. Operations Personnel						
OPERATIONS CHIEF		BRAND, MYERS JAMIESON, SCHWARTZ		BRANCH DIRECTOR		HEATH MORTON CORDELL TAYLOR (T)
DIVISION/GROUP SUPERVISOR		CRAIG ROBERTSON		AIR ATTACK SUPERVISOR		STEVE LITTLE JASON LONGFELLOW (T)
SAFETY OFFICER		LARRY CONNELL				
5. Resources Assigned this Period						
Strike Team / Task Force / Resource Designator		LWD	Leader	Number Persons	Drop Off PT./Time	Pick Up PT./Time
O-8117 TFLD		09/29	NATHAN AGALZOFF	1	GLIDE/0630	GLIDE/2000
O-8138 TFLD (T)		10/04	DYLAN J POTTER (T)	1	GLIDE/0630	GLIDE/2000
O-349 TFLD (T)		10/01	CHAD HOWARD (T)	1	GLIDE/0630	GLIDE/2000
C-51 HC2 17075 - FRANCO REFORESTATION INC		10/05	ALEJANDRO CORONADO	20	GLIDE/0630	GLIDE/2000
C-56 HC2 17119 - DUST BUSTERS PLUS LLC		10/05	KACY MORSE	20	GLIDE/0630	GLIDE/2000
C-8003 HC2 PACIFIC COAST CONTRACTING INC		09/29	JOSE ARAUJO	20	GLIDE/0630	GLIDE/2000
O-96 FMOD STUFFLEBEAM		10/13	JAMES BORG	2	GLIDE/0630	GLIDE/2000
E-142 ENG4 J3 CONTRACTING		10/01	MESHEL RAD	3	GLIDE/0630	GLIDE/2000
E-134 ENG6 BIA ENGINE 761		09/30	MITCHELL KURTZ	2	GLIDE/0630	GLIDE/2000
E-140 ENG6 S&L SERVICES 77		10/01	MITCHELL RUSHLOW	3	GLIDE/0630	GLIDE/2000
E-213 ENG6 INBOUND LLC 1		10/01	ROSS NETTLESHIP	2	GLIDE/0630	GLIDE/2000
E-255 ENG6		10/02	DAVE HOPKINS	2	GLIDE/0630	GLIDE/2000
E-267 ENG6		10/02	KEVIN FLYNN	3	GLIDE/0630	GLIDE/2000
E-164 WTS2 ABC LIGHTNING LLC 21		09/27	KURT FIGGHOBLYN	1	GLIDE/0630	GLIDE/2000
E-205 WTS2 RUNDELL 10		09/28	SAM TILFORD	1	GLIDE/0630	GLIDE/2000
O-408 HEQB		10/06	ROBERT CULP	1	GLIDE/0630	GLIDE/2000
E-186 SKG2 JAMES E WOODWARD		09/29	TIM CROSS	2	GLIDE/0630	GLIDE/2000
E-161 MAST JERRY SWEARINGEN CONSTRUCTION INC.		09/30	JERRY SWEARINGEN	2	GLIDE/0630	GLIDE/2000
8. Division/Group Communication Summary						
Function	Channel	RX Frequency N/W	RX Tone/NAC	TX Frequency N/W	TX Tone/NAC	Mode
TACTICAL	4	166.7250N	123.0	166.7250N	123.0	A
COMMAND	9	170.4500N	123.0	168.1000N	123.0	A
AIR TO GROUND	14	172.6750N		172.6750N		A
AIR TO GROUND	15	172.4625N		172.4625N		A
9. Prepared By (Resource Unit Leader)			Approved By (Planning Section Chief)		Date	Time
BARRY FARRELL			MISSY FORDER		09/26/2020	1845

Division/Group Assignment List (ICS 204 WF)

Controlled Unclassified Information//Basic

1. Incident Name:			3.			
ARCHIE CREEK			I		R	
2. Operational Period: DAY						
Date/Time From: 09/27/2020 0630 SUN		Date/Time To: 09/27/2020 2000 SUN				
4. Operations Personnel						
OPERATIONS CHIEF		BRAND, MYERS JAMIESON, SCHWARTZ		BRANCH DIRECTOR		HEATH MORTON CORDELL TAYLOR (T)
DIVISION/GROUP SUPERVISOR		CRAIG ROBERTSON		AIR ATTACK SUPERVISOR		STEVE LITTLE JASON LONGFELLOW (T)
SAFETY OFFICER		LARRY CONNELL				
5. Resources Assigned this Period						
Strike Team / Task Force / Resource Designator		LWD	Leader	Number Persons	Drop Off PT./Time	Pick Up PT./Time
E-100 FEL1 MILLER TIMBER SERVICES		09/28	JOSE CASTILLO	2	GLIDE/0630	GLIDE/2000
E-8050 FEL2 MARK JONES TRUCKING		10/01	SHANE BROCK	2	GLIDE/0630	GLIDE/2000
E-8091 EXCA PARKHURST EXCAVATION		09/27	CHRIS LATALL	1	GLIDE/0630	GLIDE/2000
E-35 LOG MARK JONES TRUCKING, INC.		10/08	JUSTIN CANNDEN	1	GLIDE/0630	GLIDE/2000
E-49 LOG MARK JONES TRUCKING, INC.		10/01	RICK SMITH	1	GLIDE/0630	GLIDE/2000
O-10001 REAF		10/07	TOM MCNAMARA	1	GLIDE/0630	GLIDE/2000
O-93 ARCH (T)		10/07	KELSEY KNOX	1	GLIDE/0630	GLIDE/2000
READ		10/07	WILLIAM KERWIN	1	GLIDE/0630	GLIDE/2000
O-488 SOFR		10/10	CHAD HYATT	1	GLIDE/0630	GLIDE/2000
O-173 SOFR (T)		09/28	STEVE DONNELLY	1	GLIDE/0630	GLIDE/2000
O-50 EMPF		10/02	JESSICA HURD	1	GLIDE/0630	GLIDE/2000
O-167 EMTF		10/05	ZACH SPENCER	1	GLIDE/0630	GLIDE/2000
6. Control Operations/Work Assignments:						
<p>Task: Patrol and mop up from Thunder Mountain Road to Highway 138. Protect high value Susan Creek Bridge. Continue handline construction and gridding of spot fire areas around Little River Road and Emile Creek. Complete back haul of hoses, pumps, etc. Assess resource needs for Cool Water area South of Little River road as well as other priority areas. Assess and begin suppression repair efforts based on the approved suppression repair for private, BLM, and Forest Service lands.</p> <p>Purpose: Protection of improvements along highway 138 and Little River Road.</p> <p>End State: To eliminate the threat to improvements and timber values.</p>						
8. Division/Group Communication Summary						
Function	Channel	RX Frequency N/W	RX Tone/NAC	TX Frequency N/W	TX Tone/NAC	Mode
TACTICAL	4	166.7250N	123.0	166.7250N	123.0	A
COMMAND	9	170.4500N	123.0	168.1000N	123.0	A
AIR TO GROUND	14	172.6750N		172.6750N		A
AIR TO GROUND	15	172.4625N		172.4625N		A
9. Prepared By (Resource Unit Leader)			Approved By (Planning Section Chief)		Date	Time
BARRY FARRELL			MISSY FORDER		09/26/2020	1845

Division/Group Assignment List (ICS 204 WF)
 Controlled Unclassified Information//Basic

1. Incident Name:			3.			
ARCHIE CREEK			Branch: I	Division/Group: R		
2. Operational Period: DAY						
Date/Time From: 09/27/2020 0630	SUN	Date/Time To: 09/27/2020 2000	SUN			
4. Operations Personnel						
OPERATIONS CHIEF	BRAND, MYERS JAMIESON, SCHWARTZ		BRANCH DIRECTOR	HEATH MORTON CORDELL TAYLOR (T)		
DIVISION/GROUP SUPERVISOR	CRAIG ROBERTSON		AIR ATTACK SUPERVISOR	STEVE LITTLE JASON LONGFELLOW (T)		
SAFETY OFFICER	LARRY CONNELL					
7. Special Instructions:						
<ul style="list-style-type: none"> • Ensure all invasive species protocols for water handling are followed. • PIOs need pics and short video clips (hold phone sideways!) Email to 2020.archiecreek@firenet.gov or text to 912-286-3110 Include location info and your name. • E-175 AMBU AMR (Medic 3) staged at middle school in Glide. • Eckert EMTB at Glide MEDL Yurt. 						
8. Division/Group Communication Summary						
Function	Channel	RX Frequency N/W	RX Tone/NAC	TX Frequency N/W	TX Tone/NAC	Mode
TACTICAL	4	166.7250N	123.0	166.7250N	123.0	A
COMMAND	9	170.4500N	123.0	168.1000N	123.0	A
AIR TO GROUND	14	172.6750N		172.6750N		A
AIR TO GROUND	15	172.4625N		172.4625N		A
9. Prepared By (Resource Unit Leader)		Approved By (Planning Section Chief)		Date	Time	
BARRY FARRELL		MISSY FORDER		09/26/2020	1845	

Division/Group Assignment List (ICS 204 WF)
Controlled Unclassified Information//Basic

1. Incident Name:			3.			
ARCHIE CREEK			Branch:		Division/Group:	
2. Operational Period: DAY			I		S	
Date/Time From: 09/27/2020 0630	SUN	Date/Time To: 09/27/2020 2000				
4. Operations Personnel						
OPERATIONS CHIEF		BRAND, MYERS JAMIESON, SCHWARTZ		BRANCH DIRECTOR		HEATH MORTON CORDELL TAYLOR (T)
DIVISION/GROUP SUPERVISOR		BUTCH GALBRATH DUSTY CANNON		AIR ATTACK SUPERVISOR		STEVEN LITTLE JASON LONGFELLOW (T)
SAFETY OFFICER		LARRY CONNELL				
5. Resources Assigned this Period						
Strike Team / Task Force / Resource Designator		LWD	Leader	Number Persons	Drop Off PT./Time	Pick Up PT./Time
O-8006 TFLD		10/06	BRENNAN PETTIBONE	1	GLIDE/0630	GLIDE/2000
O-8093 TFLD		09/30	AARON TOWNSEND	1	GLIDE/0630	GLIDE/2000
O-8119 TFLD		09/30	JUSTEN JOHANSEN	1	GLIDE/0630	GLIDE/2000
C-47 HC2 17050 - WEST COAST REFORESTATION INC		10/04	DANIEL J GUERRERO	20	GLIDE/0630	GLIDE/2000
O-480 HEQB		09/29	JOSHUA WOLFSON	1	GLIDE/0630	GLIDE/2000
O-187 HEQB (T)		09/29	JOSEPH HARGER	1	GLIDE/0630	GLIDE/2000
O-8089 FELB		09/27	JOHN L ENOS	1	GLIDE/0630	GLIDE/2000
O-97 FMOD MLL CUTTING		09/27	MICHAEL LEWIS	2	GLIDE/0630	GLIDE/2000
E-131 ENG4 C2C WILDFIRE 703		10/06	ANTHONY MANETTA	3	GLIDE/0630	GLIDE/2000
E-128 ENG6 PATRICK ENVIRONMENTAL #12		10/06	ASHLEY DICE	3	GLIDE/0630	GLIDE/2000
E-225 ENG6		10/01	IVAN	2	GLIDE/0630	GLIDE/2000
E-229 ENG5		10/01	JACK MILLS	3	GLIDE/0630	GLIDE/2000
E-113 WTS2 PARTRIDGE		10/11	DEAN BAINBRIDGE	1	GLIDE/0630	GLIDE/2000
E-265 WTS2 SUGDEN FIRE		10/02	TOM SUGDEN	1	GLIDE/0630	GLIDE/2000
E-95 DOZ2 MARK JONES TRUCKING		10/02	LARRY DAXLY	2	GLIDE/0630	GLIDE/2000
E-65 SKG2 OUTBACK WILDFIRE		09/27	JOHN PEARSON	2	GLIDE/0630	GLIDE/2000
E-66 SKG2 BAR 4E WELDING		10/05	TY MITCHELL	2	GLIDE/0630	GLIDE/2000
E-312 EXCA WARREN PARTRIDGE CONTRACTING		10/09	MR. PARTRIDGE	1	GLIDE/0630	GLIDE/2000
8. Division/Group Communication Summary						
Function	Channel	RX Frequency N/W	RX Tone/NAC	TX Frequency N/W	TX Tone/NAC	Mode
TACTICAL	1	168.0500N	123.0	168.0500N	123.0	A
COMMAND	9	170.4500N	123.0	168.1000N	123.0	A
AIR TO GROUND	14	172.6750N		172.6750N		A
AIR TO GROUND	15	172.4625N		172.4625N		A
9. Prepared By (Resource Unit Leader)			Approved By (Planning Section Chief)		Date	Time
BARRY FARRELL			MISSY FORDER		09/26/2020	1845

Division/Group Assignment List (ICS 204 WF)
Controlled Unclassified Information//Basic

1. Incident Name:			3.			
ARCHIE CREEK			Branch:		Division/Group:	
2. Operational Period: DAY			I		S	
Date/Time From: 09/27/2020 0630 SUN		Date/Time To: 09/27/2020 2000 SUN				
4. Operations Personnel						
OPERATIONS CHIEF		BRAND, MYERS JAMIESON, SCHWARTZ		BRANCH DIRECTOR		HEATH MORTON CORDELL TAYLOR (T)
DIVISION/GROUP SUPERVISOR		BUTCH GALBRATH DUSTY CANNON		AIR ATTACK SUPERVISOR		STEVEN LITTLE JASON LONGFELLOW (T)
SAFETY OFFICER		LARRY CONNELL				
5. Resources Assigned this Period						
Strike Team / Task Force / Resource Designator		LWD	Leader	Number Persons	Drop Off PT./Time	Pick Up PT./Time
E-314 EXCA		10/10		1	GLIDE/0630	GLIDE/2000
E-93 LOG LOADER		09/27	KIRK SAYLOR	1	GLIDE/0630	GLIDE/2000
O-10001 REAF		10/07	TOM MCNAMARA	1	GLIDE/0630	GLIDE/2000
O-93 ARCH (T)		10/07	KELSEY KNOX	1	GLIDE/0630	GLIDE/2000
READ		10/07	WILLIAM KERWIN	1	GLIDE/0630	GLIDE/2000
O-488 SOFR		10/10	CHAD HYATT	1	GLIDE/0630	GLIDE/2000
O-173 SOFR (T)		09/28	STEVE DONNELLY	1	GLIDE/0630	GLIDE/2000
O-331 EMTF		10/09	NICHOLAS EBLIN	1	GLIDE/0630	GLIDE/2000
O-50 EMPF		10/02	JESSICA HURD	1	GLIDE/0630	GLIDE/2000
6. Control Operations/Work Assignments:						
<p>Task: Assist in structure protection along Little River Road to minimize fire spread around structures. Continue fuel reduction efforts around Wolf Creek Job Corp area. Hold control lines and continue scouting locations for line along Shivigny Creek. Complete back haul of hoses, pumps, etc. Assess and begin suppression repair efforts based on the approved suppression repair for private and BLM lands.</p> <p>Purpose: Protection of improvements along Little River Road and Wolf Creek Job Corp.</p> <p>End State: To eliminate the threat to improvements and timber values.</p>						
7. Special Instructions:						
8. Division/Group Communication Summary						
Function	Channel	RX Frequency N/W	RX Tone/NAC	TX Frequency N/W	TX Tone/NAC	Mode
TACTICAL	1	168.0500N	123.0	168.0500N	123.0	A
COMMAND	9	170.4500N	123.0	168.1000N	123.0	A
AIR TO GROUND	14	172.6750N		172.6750N		A
AIR TO GROUND	15	172.4625N		172.4625N		A
9. Prepared By (Resource Unit Leader)			Approved By (Planning Section Chief)		Date	Time
BARRY FARRELL			MISSY FORDER		09/26/2020	1845

Division/Group Assignment List (ICS 204 WF)
Controlled Unclassified Information//Basic

1. Incident Name:		3.	
ARCHIE CREEK		Branch: I	Division/Group: S
2. Operational Period: DAY			
Date/Time From: 09/27/2020 0630	SUN	Date/Time To: 09/27/2020 2000	SUN
4. Operations Personnel			
OPERATIONS CHIEF	BRAND, MYERS JAMIESON, SCHWARTZ	BRANCH DIRECTOR	HEATH MORTON CORDELL TAYLOR (T)
DIVISION/GROUP SUPERVISOR	BUTCH GALBRATH DUSTY CANNON	AIR ATTACK SUPERVISOR	STEVEN LITTLE JASON LONGFELLOW (T)
SAFETY OFFICER	LARRY CONNELL		

- 7. Special Instructions:**
- DFPA TF will be available to bump around to critical high priority areas in Branch I and II.
 - DFPA TF is identified for I.A.
 - Identity IA resources.
 - All REAFs will check in and out of Division with DIVS.
 - During falling operations, ensure flaggers are in place when working on major roads.
 - Ensure all invasive species protocols for water handling are followed.
 - PIOs need pics and short video clips (hold phone sideways!) Email to 2020.archiecreek@firenet.gov or text to 912-286-3110 Include location info and your name.
 - E-175 AMBU AMR (Medic 3) staged at middle school in Glide.
 - Eckert EMTB at Glide MEDL Yurt.

8. Division/Group Communication Summary						
Function	Channel	RX Frequency N/W	RX Tone/NAC	TX Frequency N/W	TX Tone/NAC	Mode
TACTICAL	1	168.0500N	123.0	168.0500N	123.0	A
COMMAND	9	170.4500N	123.0	168.1000N	123.0	A
AIR TO GROUND	14	172.6750N		172.6750N		A
AIR TO GROUND	15	172.4625N		172.4625N		A
9. Prepared By (Resource Unit Leader)		Approved By (Planning Section Chief)		Date	Time	
BARRY FARRELL		MISSY FORDER		09/26/2020	1845	

Division/Group Assignment List (ICS 204 WF)
Controlled Unclassified Information//Basic

1. Incident Name:				3.			
ARCHIE CREEK				Branch:		Division/Group:	
2. Operational Period: DAY				I		T	
Date/Time From: 09/27/2020 0630		Date/Time To: 09/27/2020 2000					
SUN		SUN					
4. Operations Personnel							
OPERATIONS CHIEF		BRAND, MYERS JAMIESON, SCHWARTZ		BRANCH DIRECTOR		HEATH MORTON CORDELL TAYLOR (T)	
DIVISION/GROUP SUPERVISOR		KIT COMPTON DENNIS A MAWHINNEY (T)		AIR ATTACK SUPERVISOR		STEVE LITTLE JASON LONGFELLOW (T)	
SAFETY OFFICER		LARRY CONNELL					
5. Resources Assigned this Period							
Strike Team / Task Force / Resource Designator		LWD	Leader	Number Persons	Drop Off PT./Time	Pick Up PT./Time	
C-54 HC2 17001 - PATRICK ENVIRONMENTAL INC		10/05	JOSH BARNEY	20	GLIDE/0630	GLIDE/2000	
C-62 HC2I SES AHTANUM		10/08	JASON HOERNER	18	GLIDE/0630	GLIDE/2000	
O-8111 FAL1		09/29	BEN BOYER	1	GLIDE/0630	GLIDE/2000	
O-8112 FAL1		09/29	DARWIN KEMMIS	1	GLIDE/0630	GLIDE/2000	
O-8017 FAL1		09/29	KEVIN DALE	1	GLIDE/0630	GLIDE/2000	
O-8018 FAL1		09/29	MARCOS RIVIERA	1	GLIDE/0630	GLIDE/2000	
E-129 ENG6 ARROWHEAD FORESTY LLC 77		09/29	TYSON HUNT	3	GLIDE/0630	GLIDE/2000	
E-130 ENG6 S&L SERVICES 4		09/29	CLINT ADKINS	2	GLIDE/0630	GLIDE/2000	
E-97 DOZ3 DOZER		10/02	ED STRATTON	2	GLIDE/0630	GLIDE/2000	
E-114 WTS2 BELLOIR TRUCKING #3		09/27	RYAN BELLOIR	1	GLIDE/0630	GLIDE/2000	
E-8054 MAST SCOTT MARSHALL TRUCKING		10/09	BENNY HOKUM	2	GLIDE/0630	GLIDE/2000	
E-319 CHIP PACIFIC RIDGELINE FORESTRY LLC		10/09	LEFI TAUSAGA	2	GLIDE/0630	GLIDE/2000	
E-8194 CHIP DIAMOND FIRE		10/09	TROY ALEXANDER	2	GLIDE/0630	GLIDE/2000	
O-10001 REAF		10/07	TOM MCNAMARA	1	GLIDE/0630	GLIDE/2000	
O-93 ARCH (T)		10/07	KELSEY KNOX	1	GLIDE/0630	GLIDE/2000	
READ		10/07	WILLIAM KERWIN	1	GLIDE/0630	GLIDE/2000	
O-488 SOFR		10/10	CHAD HYATT	1	GLIDE/0630	GLIDE/2000	
O-173 SOFR (T)		09/28	STEVE DONNELLY	1	GLIDE/0630	GLIDE/2000	
8. Division/Group Communication Summary							
Function	Channel	RX Frequency N/W	RX Tone/NAC	TX Frequency N/W	TX Tone/NAC	Mode	
TACTICAL	2	168.2000N	123.0	168.2000N	123.0	A	
COMMAND	7	171.8250N	123.0	168.4250N	123.0	A	
COMMAND	9	170.4500N	123.0	168.1000N	123.0	A	
AIR TO GROUND	14	172.6750N		172.6750N		A	
AIR TO GROUND	15	172.4625N		172.4625N		A	
9. Prepared By (Resource Unit Leader)			Approved By (Planning Section Chief)			Date	Time
BARRY FARRELL			MISSY FORDER			09/26/2020	1845

Division/Group Assignment List (ICS 204 WF)
Controlled Unclassified Information//Basic

1. Incident Name:			3.			
ARCHIE CREEK			Branch:		Division/Group:	
2. Operational Period: DAY			I		T	
Date/Time From: 09/27/2020 0630 SUN		Date/Time To: 09/27/2020 2000 SUN				
4. Operations Personnel						
OPERATIONS CHIEF		BRAND, MYERS JAMIESON, SCHWARTZ		BRANCH DIRECTOR		HEATH MORTON CORDELL TAYLOR (T)
DIVISION/GROUP SUPERVISOR		KIT COMPTON DENNIS A MAWHINNEY (T)		AIR ATTACK SUPERVISOR		STEVE LITTLE JASON LONGFELLOW (T)
SAFETY OFFICER		LARRY CONNELL				
5. Resources Assigned this Period						
Strike Team / Task Force / Resource Designator		LWD	Leader	Number Persons	Drop Off PT./Time	Pick Up PT./Time
O-331 EMTF		10/02	NICHOLAS EBLIN	1	GLIDE/0630	GLIDE/2000
O-50 EMPF		10/03	JESSICA HURD	1	GLIDE/0630	GLIDE/2000
6. Control Operations/Work Assignments:						
<p>Task: Continue structure protection efforts along Little River Road. Continue direct line construction where possible. Continue mop up along control line as resources become available. Assess and begin suppression rehab plan as identified. Complete back haul of hoses, pumps, etc. Assess and begin suppression repair efforts based on the approved suppression repair for private and BLM lands.</p> <p>Purpose: Protection of improvements along Little River Road and subdivisions south of Glide.</p> <p>End State: To eliminate the threat to improvements and timber values.</p>						
7. Special Instructions:						
<ul style="list-style-type: none"> • Identity IA resources. • All REAFs will check in and out of Division with DIVS. • During falling operations, ensure flaggers are in place when working on major roads. • Ensure all invasive species protocols for water handling are followed. • PIOs need pics and short video clips (hold phone sideways!) Email to 2020.archiecreek@firenet.gov or text to 912-286-3110 Include location info and your name. • E-175 AMBU AMR (Medic 3) staged at middle school in Glide. • Eckert EMTB at Glide MEDL Yurt. 						
8. Division/Group Communication Summary						
Function	Channel	RX Frequency N/W	RX Tone/NAC	TX Frequency N/W	TX Tone/NAC	Mode
TACTICAL	2	168.2000N	123.0	168.2000N	123.0	A
COMMAND	7	171.8250N	123.0	168.4250N	123.0	A
COMMAND	9	170.4500N	123.0	168.1000N	123.0	A
AIR TO GROUND	14	172.6750N		172.6750N		A
AIR TO GROUND	15	172.4625N		172.4625N		A
9. Prepared By (Resource Unit Leader)			Approved By (Planning Section Chief)		Date	Time
BARRY FARRELL			MISSY FORDER		09/26/2020	1845

Division/Group Assignment List (ICS 204 WF)
Controlled Unclassified Information//Basic

1. Incident Name:			3.			
ARCHIE CREEK			Branch:		Division/Group:	
2. Operational Period: DAY			I		W	
Date/Time From: 09/27/2020 0630 SUN		Date/Time To: 09/27/2020 2000 SUN				
4. Operations Personnel						
OPERATIONS CHIEF		BRAND, MYERS JAMIESON, SCHWARTZ		BRANCH DIRECTOR		HEATH MORTON CORDELL TAYLOR (T)
DIVISION/GROUP SUPERVISOR		JESSICA DUARTE		AIR ATTACK SUPERVISOR		STEVE LITTLE JASON LONGFELLOW (T)
SAFETY OFFICER		LARRY CONNELL				
5. Resources Assigned this Period						
Strike Team / Task Force / Resource Designator		LWD	Leader	Number Persons	Drop Off PT./Time	Pick Up PT./Time
O-8116 TFLD		09/29	CHAD HOWARD	1	GLIDE/0630	GLIDE/2000
O-8011 FAL1		09/27	DUB JONES	1	GLIDE/0630	GLIDE/2000
O-8012 FAL1		09/27	LEON CHAPMAN	1	GLIDE/0630	GLIDE/2000
E-132 ENG6 HIGH COUNTRY 1030		09/28	TARYN THOMAS	3	GLIDE/0630	GLIDE/2000
O-8130 FAL1		09/30	CHASE ELLIOT	1	GLIDE/0630	GLIDE/2000
O-237 FELB		09/30	ANDY K MURRIN	1	GLIDE/0630	GLIDE/2000
E-234 ENG5 METHOW RIVER WILDFIRE 13		09/30	TODD FRIESZ	3	GLIDE/0630	GLIDE/2000
E-8064 ENG6 DFPA - 17 (#10-17) (OR-73C)		10/07	KEVIN BATCH	1	GLIDE/0630	GLIDE/2000
E-8063 ENG6 DFPA - 15 (#11-15) (OR-73C)		10/07	PRIMO	2	GLIDE/0630	GLIDE/2000
E-8065 ENG6 DFPA - 1 (#15-01) (OR-73C)		10/07	LEDBETTER	2	GLIDE/0630	GLIDE/2000
E-8066 ENG3 DFPA - 57 (#90-57) (OR-73C)		10/07	GENTRY	1	GLIDE/0630	GLIDE/2000
O-313 FMOD C & K WILDLAND FIRE, LLC - FALLER 4		09/30	JIMMY THOMAS	2	GLIDE/0630	GLIDE/2000
E-101 WTS2 DONALD KIDD 56136			DONALD KIDD	1	GLIDE/0630	GLIDE/2000
E-8000 WTT2 BELLOIR TRUCKING		09/27		1	GLIDE/0630	GLIDE/2000
E-169 FEL1 MARK JONES TRUCKING		09/28	MARK JONES	2	GLIDE/0630	GLIDE/2000
O-10001 REAF		10/07	TOM MCNAMARA	1	GLIDE/0630	GLIDE/2000
O-10002 REAF		10/07	JEREMY BOCHART	1	GLIDE/0630	GLIDE/2000
O-10003 READ		10/07	JEFFREY MCENROE	1	GLIDE/0630	GLIDE/2000
O-93 ARCH (T)		10/07	KELSEY KNOX (T)	1	GLIDE/0630	GLIDE/2000
8. Division/Group Communication Summary						
Function	Channel	RX Frequency N/W	RX Tone/NAC	TX Frequency N/W	TX Tone/NAC	Mode
TACTICAL	5	166.7750N	123.0	166.7750N	123.0	A
COMMAND	7	171.8250N	123.0	168.4250N	123.0	A
AIR GUARD	14	172.6750N		172.6750N		A
AIR TO GROUND	15	172.4625N		172.4625N		A
9. Prepared By (Resource Unit Leader)			Approved By (Planning Section Chief)		Date	Time
BARRY FARRELL			MISSY FORDER		09/26/2020	1845

Division/Group Assignment List (ICS 204 WF)
Controlled Unclassified Information//Basic

1. Incident Name:			3.			
ARCHIE CREEK			Branch:		Division/Group:	
2. Operational Period: DAY			I		W	
Date/Time From: 09/27/2020 0630 SUN		Date/Time To: 09/27/2020 2000 SUN				
4. Operations Personnel						
OPERATIONS CHIEF		BRAND, MYERS JAMIESON, SCHWARTZ		BRANCH DIRECTOR		HEATH MORTON CORDELL TAYLOR (T)
DIVISION/GROUP SUPERVISOR		JESSICA DUARTE		AIR ATTACK SUPERVISOR		STEVE LITTLE JASON LONGFELLOW (T)
SAFETY OFFICER		LARRY CONNELL				
5. Resources Assigned this Period						
Strike Team / Task Force / Resource Designator		LWD	Leader	Number Persons	Drop Off PT./Time	Pick Up PT./Time
READ		10/07	SUMMER CROSS	1	GLIDE/0630	GLIDE/2000
READ		10/07	WILLIAM KERWIN	1	GLIDE/0630	GLIDE/2000
O-488 SOFR		10/10	CHAD HYATT	1	GLIDE/0630	GLIDE/2000
O-173 SOFR (T)		09/28	STEVE DONNELLY	1	GLIDE/0630	GLIDE/2000
O-168 EMTF		10/05	ABEL ALEJO	1	GLIDE/0630	GLIDE/2000
6. Control Operations/Work Assignments:						
<p>Task: Continue mop up and secure around the structures at Glide, Idlelyd Park and north to Scott Mountain. Ensure protection of communication infrastructure on Scott Mountain. Continue Bar L subdivision structure assessment. Complete back haul of hoses, pumps, etc. Assess and begin suppression repair efforts based on the approved suppression repair for private and BLM lands.</p> <p>Purpose: Protection of improvements along Little River Road and subdivisions south of Glide.</p> <p>End State: To eliminate the threat to improvements and timber values.</p>						
7. Special Instructions:						
<ul style="list-style-type: none"> • Identity IA resources. • During falling operations, ensure flaggers are in place when working on major roads. • Ensure all invasive species protocols for water handling are followed. • PIOs need pics and short video clips (hold phone sideways!) Email to 2020.archiecreek@firenet.gov or text to 912-286-3110 Include location info and your name. • E-175 AMBU AMR (Medic 3) staged at middle school in Glide. • Eckert EMTB at Glide MEDL Yurt. 						
8. Division/Group Communication Summary						
Function	Channel	RX Frequency N/W	RX Tone/NAC	TX Frequency N/W	TX Tone/NAC	Mode
TACTICAL	5	166.7750N	123.0	166.7750N	123.0	A
COMMAND	7	171.8250N	123.0	168.4250N	123.0	A
AIR GUARD	14	172.6750N		172.6750N		A
AIR TO GROUND	15	172.4625N		172.4625N		A
9. Prepared By (Resource Unit Leader)			Approved By (Planning Section Chief)		Date	Time
BARRY FARRELL			MISSY FORDER		09/26/2020	1845

Division/Group Assignment List (ICS 204 WF)
Controlled Unclassified Information//Basic

1. Incident Name:			3.			
ARCHIE CREEK			Branch:		Division/Group:	
2. Operational Period: DAY			II		A	
Date/Time From: 09/27/2020 0630	SUN	Date/Time To: 09/27/2020 2000				
4. Operations Personnel						
OPERATIONS CHIEF		BRAND, MYERS JAMIESON, SCHWARTZ		BRANCH DIRECTOR		DAVID WALKER
DIVISION/GROUP SUPERVISOR		ALEX COX MIKE C BROD (T)		AIR ATTACK SUPERVISOR		STEVE LITTLE JASON LONGFELLOW (T)
SAFETY OFFICER		LARRY CONNELL				
5. Resources Assigned this Period						
Strike Team / Task Force / Resource Designator		LWD	Leader	Number Persons	Drop Off PT./Time	Pick Up PT./Time
C-50 HC2 17068 - FRANCO REFORESTATION INC		10/05	FERNANDO CERVENTEZ	20	GASSY CREEK CAMP/0630	GASSY CREEK CAMP/2000
O-8128 FAL1 HENDERSON, DANNY		09/30	DANNY HENDERSON	1	GASSY CREEK CAMP/0630	GASSY CREEK CAMP/2000
O-8129 FAL1 TYLER PACHECO		09/30	TYLER PACHECO	1	GASSY CREEK CAMP/0630	GASSY CREEK CAMP/2000
E-219 ENG4 BASIN WILDLAND		10/01	JOHN SCHALO	3	GASSY CREEK CAMP/0630	GASSY CREEK CAMP/2000
E-221 ENG4 BIG STATE WILDFIRE		10/02	GRAHAM MAGEE	3	GASSY CREEK CAMP/0630	GASSY CREEK CAMP/2000
E-224 ENG4 CHEWACK WILDFIRE		10/01	ANDREW GRAVES	3	GASSY CREEK CAMP/0630	GASSY CREEK CAMP/2000
E-216 ENG5 WESTCOAST WILDFIRE		10/01	ROGER HOLLOWAY	3	GASSY CREEK CAMP/0630	GASSY CREEK CAMP/2000
E-220 ENG5 AMERICA LAND SERVICE 01		09/30	CHRIS MARTINSON	2	GASSY CREEK CAMP/0630	GASSY CREEK CAMP/2000
E-233 ENG5 LL MEADOW 75		10/01	DAMIAN RAMON	3	GASSY CREEK CAMP/0630	GASSY CREEK CAMP/2000
E-141 ENG6 MALHEUR REFUGE		10/02	ANERES OROZCO	5	GASSY CREEK CAMP/0630	GASSY CREEK CAMP/2000
E-222 ENG6 LONE WOLF WILDFIRE 44		10/01	BRIAN FLEGEL	2	GASSY CREEK CAMP/0630	GASSY CREEK CAMP/2000
E-165 WTS2 KIRKLAND CONSTRUCTION #2		09/27	PATRICK RILEY	1	GASSY CREEK CAMP/0630	GASSY CREEK CAMP/2000
E-99 DOZ2 NORTHWEST LOGGING INC		09/29	JIM BEAM	1	GASSY CREEK CAMP/0630	GASSY CREEK CAMP/2000
E-271 SKD2 BOB MURRAY LOGGING LLC		10/01	JESSE RICHARDSON	2	GASSY CREEK CAMP/0630	GASSY CREEK CAMP/2000
E-345 SKD2		10/10		1	GASSY CREEK CAMP/0630	GASSY CREEK CAMP/2000
E-185 SKG2 DAVIS CORP		09/28	MIKE SUTCH	2	GASSY CREEK CAMP/0630	GASSY CREEK CAMP/2000
E-311 EXCA BOB MURRAY LOGGING		10/09	ROBERT MURRAY AARON GREGORY	2	GASSY CREEK CAMP/0630	GASSY CREEK CAMP/2000
8. Division/Group Communication Summary						
Function	Channel	RX Frequency N/W	RX Tone/NAC	TX Frequency N/W	TX Tone/NAC	Mode
TACTICAL	1	168.0500N	123.0	168.0500N	123.0	A
COMMAND	7	171.8250N	123.0	168.4250N	123.0	A
AIR TO GROUND	14	172.6750N		172.6750N		A
AIR GUARD	15	172.4625N		172.4625N		A
9. Prepared By (Resource Unit Leader)			Approved By (Planning Section Chief)		Date	Time
SHAWNA LUND			MISSY FORDER		09/26/2020	1845

Division/Group Assignment List (ICS 204 WF)
Controlled Unclassified Information//Basic

1. Incident Name:			3.			
ARCHIE CREEK			Branch:		Division/Group:	
2. Operational Period: DAY			II		A	
Date/Time From: 09/27/2020 0630 SUN		Date/Time To: 09/27/2020 2000 SUN				
4. Operations Personnel						
OPERATIONS CHIEF		BRAND, MYERS JAMIESON, SCHWARTZ		BRANCH DIRECTOR		DAVID WALKER
DIVISION/GROUP SUPERVISOR		ALEX COX MIKE C BROD (T)		AIR ATTACK SUPERVISOR		STEVE LITTLE JASON LONGFELLOW (T)
SAFETY OFFICER		LARRY CONNELL				
5. Resources Assigned this Period						
Strike Team / Task Force / Resource Designator		LWD	Leader	Number Persons	Drop Off PT./Time	Pick Up PT./Time
E-318 EXCA		10/10	DON GILBERT		GASSY CREEK CAMP/0630	GASSY CREEK CAMP/2000
E-316 EXCA		10/10	BRAD SANTUCCI		GASSY CREEK CAMP/0630	GASSY CREEK CAMP/2000
O-10002 REAF		10/07	JEREMY BOCHART	1	GASSY CREEK CAMP/0630	GASSY CREEK CAMP/2000
O-10006 READ (T)		10/07	SEAN RADFORD	1	GASSY CREEK CAMP/0630	GASSY CREEK CAMP/2000
O-165 EMPF		10/06	RYAN F VERDI	1	GASSY CREEK CAMP/0630	GASSY CREEK CAMP/2000
O-151 EMTF		09/28	DANIEL P MORRISSEY	1	GASSY CREEK CAMP/0630	GASSY CREEK CAMP/2000
O-150 EMTF		09/28	PAUL J BRADFORD	1	GASSY CREEK CAMP/0630	GASSY CREEK CAMP/2000
6. Control Operations/Work Assignments:						
<p>Task: Mop up and grid along control lines. Implement suppression repair in conjunction with REAFs on indirect lines. Assess and begin suppression repair efforts based on the approved suppression repair for private and BLM lands.</p> <p>Purpose: Minimize fire growth, protect values and limit resource damage.</p> <p>End State: To eliminate the threat to improvements and timber values.</p>						
7. Special Instructions:						
<ul style="list-style-type: none"> • Identity IA resources • All REAFs will check in and out of Division with DIVS • During falling operations, ensure flaggers are in place when working on major roads. • Ensure all invasive species protocols for water handling are followed. • PIOs need pics and short video clips (hold phone sideways!) Email to 2020.archiecreek@firenet.gov or text to 912-286-3110 Include location info and your name. • E-308 AMBU (Medic 6) will be staged between DP 27 and 29. • Beckwith EMTB at Gassy Creek MEDL Yurt. 						
8. Division/Group Communication Summary						
Function	Channel	RX Frequency N/W	RX Tone/NAC	TX Frequency N/W	TX Tone/NAC	Mode
TACTICAL	1	168.0500N	123.0	168.0500N	123.0	A
COMMAND	7	171.8250N	123.0	168.4250N	123.0	A
AIR TO GROUND	14	172.6750N		172.6750N		A
AIR GUARD	15	172.4625N		172.4625N		A
9. Prepared By (Resource Unit Leader)			Approved By (Planning Section Chief)		Date	Time
SHAWNA LUND			MISSY FORDER		09/26/2020	1845

Division/Group Assignment List (ICS 204 WF)
Controlled Unclassified Information//Basic

1. Incident Name:			3.			
ARCHIE CREEK			Branch:		Division/Group:	
2. Operational Period: DAY			II		D	
Date/Time From: 09/27/2020 0630	SUN	Date/Time To: 09/27/2020 2000				
4. Operations Personnel						
OPERATIONS CHIEF		BRAND, MYERS JAMIESON, SCHWARTZ		BRANCH DIRECTOR		DAVID WALKER
DIVISION/GROUP SUPERVISOR		HEATHER GRIFFIN		AIR ATTACK SUPERVISOR		STEVE LITTLE JASON LONGFELLOW (T)
SAFETY OFFICER		LARRY CONNELL				
5. Resources Assigned this Period						
Strike Team / Task Force / Resource Designator		LWD	Leader	Number Persons	Drop Off PT./Time	Pick Up PT./Time
C-8014 HC2 PATRICK		09/29	DUSTIN DUFFY	20	GASSY CREEK CAMP/0630	GASSY CREEK CAMP/2000
O-8103 FAL1		09/26	TAYLOR ELLIOTT	1	GASSY CREEK CAMP/0630	GASSY CREEK CAMP/2000
O-8157 FAL1		10/07	PAUL MARTENS	1	GASSY CREEK CAMP/0630	GASSY CREEK CAMP/2000
E-133 ENG4 METHOW RIVER WILDFIRE 14		09/30	JOHN NEUNEKER	2	GASSY CREEK CAMP/0630	GASSY CREEK CAMP/2000
E-228 ENG4 LONE WOLF WILDFIRE 43		10/01	AUSTIN FELGEL	3	GASSY CREEK CAMP/0630	GASSY CREEK CAMP/2000
E-230 ENG4 ALDER CREEK FIRE INC 14		09/30	JACOB MILLS	3	GASSY CREEK CAMP/0630	GASSY CREEK CAMP/2000
E-214 ENG6 WA-OLF OLYMPIC NF 691		09/30	JEFFERY NEIL	4	GASSY CREEK CAMP/0630	GASSY CREEK CAMP/2000
E-223 ENG6 LONE WOLF WILDFIRE 42		10/01	DAVE SARANTO JR	3	GASSY CREEK CAMP/0630	GASSY CREEK CAMP/2000
E-247 ENG6 JR WILDFIRE 07		10/01	JAMES RETTSTATT	3	GASSY CREEK CAMP/0630	GASSY CREEK CAMP/2000
E-259 ENG6 C & K WILDLAND FIRE, LLC		10/06	MILAN TORREZ		GASSY CREEK CAMP/0630	GASSY CREEK CAMP/2000
E-107 WTS2 IRELAND INC 124		10/06	PAUL HATFIELD	1	GASSY CREEK CAMP/0630	GASSY CREEK CAMP/2000
E-8164 WTS2 LENNARD WARREN CONTRACTING INC		09/30	ABE ZAFFARANO	1	GASSY CREEK CAMP/0630	GASSY CREEK CAMP/2000
O-10002 REAF		10/07	JEREMY BOCHART	1	GASSY CREEK CAMP/0630	GASSY CREEK CAMP/2000
O-10006 READ (T)		10/07	SEAN RADFORD	1	GASSY CREEK CAMP/0630	GASSY CREEK CAMP/2000
O-READ		10/07	DARRIN WRIGHT	1	GASSY CREEK CAMP/0630	GASSY CREEK CAMP/2000
O-REAF		10/07	NICK POPEJOY	1	GASSY CREEK CAMP/0630	GASSY CREEK CAMP/2000
6. Control Operations/Work Assignments:						
8. Division/Group Communication Summary						
Function	Channel	RX Frequency N/W	RX Tone/NAC	TX Frequency N/W	TX Tone/NAC	Mode
TACTICAL	2	168.2000N	123.0	168.2000N	123.0	A
COMMAND	7	171.8250N	123.0	168.4250N	123.0	A
AIR TO GROUND	14	172.6750N		172.6750N		A
AIR TO GROUND	15	172.4625N		172.4625N		A
9. Prepared By (Resource Unit Leader)			Approved By (Planning Section Chief)		Date	Time
BARRY FARRELL			MISSY FORDER		09/26/2020	1845

Division/Group Assignment List (ICS 204 WF)
Controlled Unclassified Information//Basic

1. Incident Name:			3.			
ARCHIE CREEK			Branch:		Division/Group:	
2. Operational Period: DAY			II		D	
Date/Time From: 09/27/2020 0630 SUN		Date/Time To: 09/27/2020 2000 SUN				
4. Operations Personnel						
OPERATIONS CHIEF		BRAND, MYERS JAMIESON, SCHWARTZ		BRANCH DIRECTOR		DAVID WALKER
DIVISION/GROUP SUPERVISOR		HEATHER GRIFFIN		AIR ATTACK SUPERVISOR		STEVE LITTLE JASON LONGFELLOW (T)
SAFETY OFFICER		LARRY CONNELL				
6. Control Operations/Work Assignments:						
<p>Task: Continue to mop up and grid focusing on 200 road system and handlines. Assess and begin suppression repair efforts based on the approved suppression repair for private and BLM lands.</p> <p>Purpose: Minimize fire growth, protect values and limit resource damage.</p> <p>End State: To eliminate the threat to improvements and timber values.</p>						
7. Special Instructions:						
<ul style="list-style-type: none"> Identify IA resources. All REAFs will check in and out of Divisions with DIVS. During falling operations, ensure flaggers are in place when working on major roads. Ensure all invasive species protocols for water handling in engines and water tenders are followed. PIOs need pics and short video clips (hold phone sideways!) Email to 2020.archiecreek@firenet.gov or text to 912-286-3110 Include location info and your name. E-152 AMBU (Medic 2) will be staged between DP 27 and 29. Beckwith EMTB at Gassy Creek MEDL Yurt. 						
8. Division/Group Communication Summary						
Function	Channel	RX Frequency N/W	RX Tone/NAC	TX Frequency N/W	TX Tone/NAC	Mode
TACTICAL	2	168.2000N	123.0	168.2000N	123.0	A
COMMAND	7	171.8250N	123.0	168.4250N	123.0	A
AIR TO GROUND	14	172.6750N		172.6750N		A
AIR TO GROUND	15	172.4625N		172.4625N		A
9. Prepared By (Resource Unit Leader)			Approved By (Planning Section Chief)		Date	Time
BARRY FARRELL			MISSY FORDER		09/26/2020	1845

Division/Group Assignment List (ICS 204 WF)
Controlled Unclassified Information//Basic

1. Incident Name:			3.			
ARCHIE CREEK			Branch:		Division/Group:	
2. Operational Period: DAY			II		E	
Date/Time From: 09/27/2020 0630	SUN	Date/Time To: 09/27/2020 2000				
4. Operations Personnel						
OPERATIONS CHIEF		BRAND, MYERS JAMIESON, SCHWARTZ		BRANCH DIRECTOR		DAVID WALKER
DIVISION/GROUP SUPERVISOR		BRANDON J KERNS		AIR ATTACK SUPERVISOR		STEVE LITTLE JASON LONGFELLOW (T)
SAFETY OFFICER		LARRY CONNELL				
5. Resources Assigned this Period						
Strike Team / Task Force / Resource Designator		LWD	Leader	Number Persons	Drop Off PT./Time	Pick Up PT./Time
O-444 TFLD		10/07	NOLAN JAY ROTH	1	GASSY CREEK CAMP/0630	GASSY CREEK CAMP/2000
O-453 HEQB (T)		10/08	ZACHARY FAULK	1	GASSY CREEK CAMP/0630	GASSY CREEK CAMP/2000
C-61 HC2I		10/08	PACIFIC OASIS	20	GASSY CREEK CAMP/0630	GASSY CREEK CAMP/2000
E-146 ENG4 WOODPECKER 5		10/01	JOSEPH BOIANOFF	3	GASSY CREEK CAMP/0630	GASSY CREEK CAMP/2000
E-211 ENG4 COYOTE ROCK WILDLAND		10/01	DAVID GAUDIN	3	GASSY CREEK CAMP/0630	GASSY CREEK CAMP/2000
E-231 ENG4 ALDER CREEK FIRE INC 10		10/01	STEVE WARD	3	GASSY CREEK CAMP/0630	GASSY CREEK CAMP/2000
E-236 ENG4 C2C WILDFIRE 702		10/01	MIKE MEYERS	3	GASSY CREEK CAMP/0630	GASSY CREEK CAMP/2000
E-258 ENG6 METHOW RIVER WILD FIRE		10/04	DOMINGO MENDOZA	2	GASSY CREEK CAMP/0630	GASSY CREEK CAMP/2000
O-10002 REAF		10/07	JEREMY BOCHART	1	GASSY CREEK CAMP/0630	GASSY CREEK CAMP/2000
E-112 WTS2 PARTRIDGE		10/11	GEORGE	1	GASSY CREEK CAMP/0630	GASSY CREEK CAMP/2000
E-8160 EXCA DARREL PFAFF T&E LLC		10/01	DARREL PFAFF	1	GASSY CREEK CAMP/0630	GASSY CREEK CAMP/2000
O-10003 READ		10/07	JEFF MCENROE	1	GASSY CREEK CAMP/0630	GASSY CREEK CAMP/2000
O-REAF		10/07	DARRIN WRIGHT	1	GASSY CREEK CAMP/0630	GASSY CREEK CAMP/2000
O-10006 READ (T)		10/07	SEAN RADFORD	1	GASSY CREEK CAMP/0630	GASSY CREEK CAMP/2000
O-REAF		10/07	NICK POPEJOY	1	GASSY CREEK CAMP/0630	GASSY CREEK CAMP/2000
READ		10/07	SUMMER CROSS	1	GASSY CREEK CAMP/0630	GASSY CREEK CAMP/2000
O-165 EMPF		10/06	RYAN F VERDI	1	GASSY CREEK CAMP/0630	GASSY CREEK CAMP/2000
8. Division/Group Communication Summary						
Function	Channel	RX Frequency N/W	RX Tone/NAC	TX Frequency N/W	TX Tone/NAC	Mode
TACTICAL	3	168.6000N	123.0	168.6000N	123.0	A
COMMAND	7	171.8250N	123.0	168.4250N	123.0	A
AIR TO GROUND	14	172.6750N		172.6750N		A
AIR TO GROUND	15	172.4625N		172.4625N		A
9. Prepared By (Resource Unit Leader)			Approved By (Planning Section Chief)		Date	Time
SHAWNA LUND			MISSY FORDER		09/26/2020	1845

Division/Group Assignment List (ICS 204 WF)
Controlled Unclassified Information//Basic

1. Incident Name:		3.	
ARCHIE CREEK		Branch:	Division/Group:
2. Operational Period: DAY		II	E
Date/Time From: 09/27/2020 0630	SUN	Date/Time To: 09/27/2020 2000	SUN

4. Operations Personnel			
OPERATIONS CHIEF	BRAND, MYERS JAMIESON, SCHWARTZ	BRANCH DIRECTOR	DAVID WALKER
DIVISION/GROUP SUPERVISOR	BRANDON J KERNS	AIR ATTACK SUPERVISOR	STEVE LITTLE JASON LONGFELLOW (T)
SAFETY OFFICER	LARRY CONNELL		

6. Control Operations/Work Assignments:

Task: Continue to patrol and mop up with emphasis on dozer lines and hand lines. Assess and begin suppression repair efforts based on the approved suppression repair for private and BLM lands.

Purpose: Protect and minimize damage to timber resources. Minimize fire size as much as possible. Continue road grading in branch as needed.

End State: To eliminate the threat to improvements and timber values.

7. Special Instructions:

- Identity IA resources
- All REAFs will check in and out of Division with DIVS
- During falling operations, ensure flaggers are in place when working on major roads.
- Ensure all invasive species protocols for water handling are followed.
- PIOs need pics and short video clips (hold phone sideways!) Email to 2020.archiecreek@firenet.gov or text to 912-286-3110 Include location info and your name.
- E-152 AMBU (Medic 2) will be staged between DP 27 and 29
- Beckwith EMTB at Gassy Creek MEDL Yurt.
- EMPF @ DP 30
- EMTF @ DP 33

8. Division/Group Communication Summary

Function	Channel	RX Frequency N/W	RX Tone/NAC	TX Frequency N/W	TX Tone/NAC	Mode
TACTICAL	3	168.6000N	123.0	168.6000N	123.0	A
COMMAND	7	171.8250N	123.0	168.4250N	123.0	A
AIR TO GROUND	14	172.6750N		172.6750N		A
AIR TO GROUND	15	172.4625N		172.4625N		A

9. Prepared By (Resource Unit Leader)	Approved By (Planning Section Chief)	Date	Time
SHAWNA LUND	MISSY FORDER	09/26/2020	1845

Division/Group Assignment List (ICS 204 WF)
Controlled Unclassified Information//Basic

1. Incident Name:				3.		
ARCHIE CREEK				Branch: II	Division/Group: F	
2. Operational Period: DAY						
Date/Time From: 09/27/2020 0630 SUN		Date/Time To: 09/27/2020 2000 SUN				
4. Operations Personnel						
OPERATIONS CHIEF		BRAND, MYERS JAMIESON, SCHWARTZ		BRANCH DIRECTOR		DAVID WALKER
DIVISION/GROUP SUPERVISOR		DANA PEASE		AIR ATTACK SUPERVISOR		STEVE LITTLE JASON LONGFELLOW (T)
SAFETY OFFICER		LARRY CONNELL				
5. Resources Assigned this Period						
Strike Team / Task Force / Resource Designator		LWD	Leader	Number Persons	Drop Off PT./Time	Pick Up PT./Time
O-8090 TFLD QUINCY A COONS		09/29	QUINCY COONS	1	GLIDE/0630	GLIDE/2000
C-31 HC2 TORRES CONTRACTING INC		09/29	LEONARD CABRERA	20	GLIDE/0630	GLIDE/2000
C-57 HC2 17120 - DUST BUSTERS PLUS LLC		10/05	SAWYER MCCALL	20	GLIDE/0630	GLIDE/2000
E-212 ENG4 COOPER CONTRACTING 14		10/01	CODY BURWELL	3	GLIDE/0630	GLIDE/2000
E-235 ENG4 ALDER CREEK FIRE INC 13		10/01	EDUARDO RODRIGUEZ	3	GLIDE/0630	GLIDE/2000
E-138 ENG6 LONE WOLF WILDFIRE 45		10/01	STEVE LESSARD	3	GLIDE/0630	GLIDE/2000
E-237 ENG6 WA-MCR MID-COLUMBIA 852		10/01	PAUL BAYSE	3	GLIDE/0630	GLIDE/2000
E-248 ENG6 LL MEADOW 71		09/30	REID GRACIE	3	GLIDE/0630	GLIDE/2000
E-116 WTS2 MARK JONES TRUCKING #20		09/27	DAN COOPER	1	GLIDE/0630	GLIDE/2000
E-8121 DOZ2 RYAN PARKHURST TRUCKING		09/27	KACY MCMASTER	2	GLIDE/0630	GLIDE/2000
E-8161 DOZ2 BENZEL EXCAVATION INC		09/30	ROY BENZEL	1	GLIDE/0630	GLIDE/2000
E-8180 EXCA PARKHURST TRUCKING		09/27	BRAD MCMASTER	1	GLIDE/0630	GLIDE/2000
O-10003 READ		10/07	JEFFREY MCENROE	1	GLIDE/0630	GLIDE/2000
O-10006 READ		10/07	SEAN RADFORD (T)	1	GLIDE/0630	GLIDE/2000
O- REAF		10/07	DARRIN WRIGHT	1	GLIDE/0630	GLIDE/2000
O-REAF		10/07	NICK POPEJOY	1	GLIDE/0630	GLIDE/2000
O-150 EMTF		09/28	PAUL J BRADFORD	1	GLIDE/0630	GLIDE/2000
O-151 EMTF		09/28	DANIEL P MORRISSEY	1	GLIDE/0630	GLIDE/2000
8. Division/Group Communication Summary						
Function	Channel	RX Frequency N/W	RX Tone/NAC	TX Frequency N/W	TX Tone/NAC	Mode
TACTICAL	1	168.0500N	123.0	168.0500N	123.0	A
COMMAND	10	169.5375N	123.0	164.7125N	123.0	A
COMMAND	13	170.5500N	103.5	164.8000N	192.8	A
AIR TO GROUND	14	172.6750N		172.6750N		A
AIR TO GROUND	15	172.4625N		172.4625N		A
9. Prepared By (Resource Unit Leader)			Approved By (Planning Section Chief)		Date	Time
SHAWNA LUND			MISSY FORDER		09/26/2020	1845

Division/Group Assignment List (ICS 204 WF)
Controlled Unclassified Information//Basic

1. Incident Name:			3.			
ARCHIE CREEK			Branch:		Division/Group:	
2. Operational Period: DAY			II		F	
Date/Time From: 09/27/2020 0630 SUN		Date/Time To: 09/27/2020 2000 SUN				
4. Operations Personnel						
OPERATIONS CHIEF		BRAND, MYERS JAMIESON, SCHWARTZ		BRANCH DIRECTOR		DAVID WALKER
DIVISION/GROUP SUPERVISOR		DANA PEASE		AIR ATTACK SUPERVISOR		STEVE LITTLE JASON LONGFELLOW (T)
SAFETY OFFICER		LARRY CONNELL				
6. Control Operations/Work Assignments:						
<p>Task: Re-check Pass Creek fire. Continue to mop up with special emphasis in Zig Zag Creek and the Div E/F break. Ensure haul back of hoses, pumps, etc. to spike camp. Assess and begin suppression repair efforts based on the approved suppression repair for private and BLM lands.</p> <p>Purpose: Protect and minimize damage to timber resources. Minimize fire size as much as possible.</p> <p>End State: To eliminate the threat to improvements and timber values.</p>						
7. Special Instructions:						
<ul style="list-style-type: none"> • All REAFs will check in and out of Division with DIVS • During falling operations, ensure flaggers are in place when working on major roads • Ensure all invasive species protocols for water handling are followed. • PIOs need pics and short video clips (hold phone sideways!) Email to 2020.archiecreek@firenet.gov or text to 912-286-3110 Include location info and your name. • E-152 AMBU (Medic 2) will be staged between DP 27. • Beckwith EMTB at Gassy Creek MEDL Yurt. • O-150 EMTF @ DP 33. 						
8. Division/Group Communication Summary						
Function	Channel	RX Frequency N/W	RX Tone/NAC	TX Frequency N/W	TX Tone/NAC	Mode
TACTICAL	1	168.0500N	123.0	168.0500N	123.0	A
COMMAND	10	169.5375N	123.0	164.7125N	123.0	A
COMMAND	13	170.5500N	103.5	164.8000N	192.8	A
AIR TO GROUND	14	172.6750N		172.6750N		A
AIR TO GROUND	15	172.4625N		172.4625N		A
9. Prepared By (Resource Unit Leader)			Approved By (Planning Section Chief)		Date	Time
SHAWNA LUND			MISSY FORDER		09/26/2020	1845

Division/Group Assignment List (ICS 204 WF)
Controlled Unclassified Information//Basic

1. Incident Name:			3.			
ARCHIE CREEK			Branch:		Division/Group:	
2. Operational Period: DAY			III		H/K	
Date/Time From: 09/27/2020 0630	SUN	Date/Time To: 09/27/2020 2000				
4. Operations Personnel						
OPERATIONS CHIEF		BRAND, EDGE JAMEISON, SCHWARTZ		BRANCH DIRECTOR		SCOTT BEACHAM SPENCER GREGORY (T)
DIVISION/GROUP SUPERVISOR		KELLY CORNWALL WARREN SHRUM (T)		AIR ATTACK SUPERVISOR		STEVE LITTLE JASON LONGFELLOW (T)
SAFETY OFFICER		GARY KEMP				
5. Resources Assigned this Period						
Strike Team / Task Force / Resource Designator		LWD	Leader	Number Persons	Drop Off PT./Time	Pick Up PT./Time
O-261 TFLD		09/30	JOHN S RYAN	1	EAGLE ROCK CAMP/0630	EAGLE ROCK CAMP/2000
O-409 HEQB		10/07	THOMAS FRANKLIN	1	EAGLE ROCK CAMP/0630	EAGLE ROCK CAMP/2000
O-454 HEQB (T)		10/08	JUSTIN HADWEN	1	EAGLE ROCK CAMP/0630	EAGLE ROCK CAMP/2000
C-58 HC2 17072 - FRANCO REFORESTATION, INC.		10/05	LEONARD TOWNSEND	20	EAGLE ROCK CAMP/0630	EAGLE ROCK CAMP/2000
E-226 ENG4 CROWN CHASER 1FD0X5HT7KEC14007		10/01	RICHARD WOLCZYK	3	EAGLE ROCK CAMP/0630	EAGLE ROCK CAMP/2000
E-125 ENG6 CONTRACT WATER WAGONS		10/01	JESSICA STOCKTON	2	EAGLE ROCK CAMP/0630	EAGLE ROCK CAMP/2000
E-238 ENG6 AMERICAN FIRE FIGHTING COMPANY		10/02	ELLEN FENDER	3	EAGLE ROCK CAMP/0630	EAGLE ROCK CAMP/2000
E-239 ENG6 AMERICAN FIRE FIGHTING COMPANY		10/02	MIKE RIDEOUT	3	EAGLE ROCK CAMP/0630	EAGLE ROCK CAMP/2000
E-240 ENG6 SILVERTIP		10/01	JACOB STEINSHOUER	3	EAGLE ROCK CAMP/0630	EAGLE ROCK CAMP/2000
E-8004 DOZ1 4-Q TIMBER		09/27	MO ROSAS	2	EAGLE ROCK CAMP/0630	EAGLE ROCK CAMP/2000
E-8115 DOZ2 4-Q TIMBER		10/01	JOHN QUIMBY	2	EAGLE ROCK CAMP/0630	EAGLE ROCK CAMP/2000
O-314 FMOD C & K WILDLAND FIRE, LLC - FALLER 6		10/01	RICKIE HUNT	2	EAGLE ROCK CAMP/0630	EAGLE ROCK CAMP/2000
E-92 LDFR NW LOGGING INC		09/28	ROSS PAINTER	2	EAGLE ROCK CAMP/0630	EAGLE ROCK CAMP/2000
E-151 SKG2 WYEAST FORESTRY MANAGEMENT		10/08	HARRY HERMAN BREEZY HERMAN	2	EAGLE ROCK CAMP/0630	EAGLE ROCK CAMP/2000
E-48 LOG MARK JONES TRUCKING, INC.		10/10	JUSTIN CANNDEN	1	EAGLE ROCK CAMP/0630	EAGLE ROCK CAMP/2000
8. Division/Group Communication Summary						
Function	Channel	RX Frequency N/W	RX Tone/NAC	TX Frequency N/W	TX Tone/NAC	Mode
TACTICAL	5	166.7750N	123.0	166.7750N	123.0	A
COMMAND	8	173.5000N	123.0	168.5625N	123.0	A
COMMAND	10	169.5375N	123.0	164.7125N	123.0	A
COMMAND	13	170.5500N	103.5	164.8000N	192.8	A
AIR TO GROUND	14	172.6750N		172.6750N		A
AIR TO GROUND	15	172.4625N		172.4625N		A
9. Prepared By (Resource Unit Leader)			Approved By (Planning Section Chief)		Date	Time
SHAWNA LUND			MISSY FORDER		09/26/2020	1845

Division/Group Assignment List (ICS 204 WF)
Controlled Unclassified Information//Basic

1. Incident Name:				3.			
ARCHIE CREEK				Branch:		Division/Group:	
2. Operational Period: DAY				III		H/K	
Date/Time From: 09/27/2020 0630 SUN		Date/Time To: 09/27/2020 2000 SUN					
4. Operations Personnel							
OPERATIONS CHIEF		BRAND, EDGE JAMEISON, SCHWARTZ		BRANCH DIRECTOR		SCOTT BEACHAM SPENCER GREGORY (T)	
DIVISION/GROUP SUPERVISOR		KELLY CORNWALL WARREN SHRUM (T)		AIR ATTACK SUPERVISOR		STEVE LITTLE JASON LONGFELLOW (T)	
SAFETY OFFICER		GARY KEMP					
5. Resources Assigned this Period							
Strike Team / Task Force / Resource Designator		LWD	Leader	Number Persons	Drop Off PT./Time	Pick Up PT./Time	
E-193 UTV TOP GUN RESOURCES LLC.					EAGLE ROCK CAMP/0630	EAGLE ROCK CAMP/2000	
O-10006 READ (T)		10/07	SEAN RADFORD	1	EAGLE ROCK CAMP/0630	EAGLE ROCK CAMP/2000	
O-XX READ		10/07	DARRIN WRIGHT	1	EAGLE ROCK CAMP/0630	EAGLE ROCK CAMP/2000	
O-XX READ		10/07	NICK POPEJOY	1	EAGLE ROCK CAMP/0630	EAGLE ROCK CAMP/2000	
O-166 EMTF		10/03	MIAH SLATER	1	EAGLE ROCK CAMP/0630	EAGLE ROCK CAMP/2000	
O-399 EMPF MEDIC 26- FIRELINE MEDIC		10/05	ANDREW BELCHER	1	EAGLE ROCK CAMP/0630	EAGLE ROCK CAMP/2000	
O-400 EMTF WILDERNESS MEDICS		10/06	EDWARD TSENG	1	EAGLE ROCK CAMP/0630	EAGLE ROCK CAMP/2000	
6. Control Operations/Work Assignments:							
<p>Task: Continue to secure lines, mop up and patrol to the extent necessary to ensure fire stays within established control features. Assess and begin suppression repair efforts based on the approved suppression repair for private, BLM, and Forest Service lands.</p> <p>Purpose: Protection of timber resource and improvements.</p> <p>End State: To eliminate the threat to improvements and timber values.</p>							
7. Special Instructions:							
8. Division/Group Communication Summary							
Function	Channel	RX Frequency N/W	RX Tone/NAC	TX Frequency N/W	TX Tone/NAC	Mode	
TACTICAL	5	166.7750N	123.0	166.7750N	123.0	A	
COMMAND	8	173.5000N	123.0	168.5625N	123.0	A	
COMMAND	10	169.5375N	123.0	164.7125N	123.0	A	
COMMAND	13	170.5500N	103.5	164.8000N	192.8	A	
AIR TO GROUND	14	172.6750N		172.6750N		A	
AIR TO GROUND	15	172.4625N		172.4625N		A	
9. Prepared By (Resource Unit Leader)			Approved By (Planning Section Chief)			Date	Time
SHAWNA LUND			MISSY FORDER			09/26/2020	1845

Division/Group Assignment List (ICS 204 WF)
Controlled Unclassified Information//Basic

1. Incident Name:				3.			
ARCHIE CREEK				Branch:		Division/Group:	
2. Operational Period: DAY				III		H/K	
Date/Time From: 09/27/2020 0630 SUN		Date/Time To: 09/27/2020 2000 SUN					
4. Operations Personnel							
OPERATIONS CHIEF		BRAND, EDGE JAMEISON, SCHWARTZ		BRANCH DIRECTOR		SCOTT BEACHAM SPENCER GREGORY (T)	
DIVISION/GROUP SUPERVISOR		KELLY CORNWALL WARREN SHRUM (T)		AIR ATTACK SUPERVISOR		STEVE LITTLE JASON LONGFELLOW (T)	
SAFETY OFFICER		GARY KEMP					
7. Special Instructions:							
<ul style="list-style-type: none"> • Identity IA resources. • All REAFs will check in and out of Division with DIVS. • During falling operations, ensure flaggers are in place when working on major roads. • Ensure all invasive species protocols for water handling are followed. • Logging operations and hauling off private is continuing. • PIOs need pics and short video clips (hold phone sideways!) Email to 2020.archiecreek@firenet.gov or text to 912-286-3110 Include location info and your name. • E-29 AMBU (Medic 1) staged at DP-65. • E-286 AMBU (Medic 4) staged at DP-40. • E-291 AMBU (Medic 5) staged and DP 38. • Patin EMTP at Eagle Rock Camp MEDL Yurt. 							
8. Division/Group Communication Summary							
Function	Channel	RX Frequency N/W	RX Tone/NAC	TX Frequency N/W	TX Tone/NAC	Mode	
TACTICAL	5	166.7750N	123.0	166.7750N	123.0	A	
COMMAND	8	173.5000N	123.0	168.5625N	123.0	A	
COMMAND	10	169.5375N	123.0	164.7125N	123.0	A	
COMMAND	13	170.5500N	103.5	164.8000N	192.8	A	
AIR TO GROUND	14	172.6750N		172.6750N		A	
AIR TO GROUND	15	172.4625N		172.4625N		A	
9. Prepared By (Resource Unit Leader)			Approved By (Planning Section Chief)			Date	Time
SHAWNA LUND			MISSY FORDER			09/26/2020	1845

Division/Group Assignment List (ICS 204 WF)
Controlled Unclassified Information//Basic

1. Incident Name:			3.			
ARCHIE CREEK			Branch:		Division/Group:	
2. Operational Period: DAY			III		N	
Date/Time From: 09/27/2020 0630	SUN	Date/Time To: 09/27/2020 2000				
4. Operations Personnel						
OPERATIONS CHIEF		BRAND, EDGE JAMIESON, SCHWARTZ		BRANCH DIRECTOR		SCOTT BEACHAM SPENCER GREGORY (T)
DIVISION/GROUP SUPERVISOR		WAYNE RUSHING JR BRAD WHITTINGTON (T)		AIR ATTACK SUPERVISOR		STEVE LITTLE JASON LONGFELLOW (T)
SAFETY OFFICER		GARY KEMP				
5. Resources Assigned this Period						
Strike Team / Task Force / Resource Designator		LWD	Leader	Number Persons	Drop Off PT./Time	Pick Up PT./Time
C-45 HC2I UMPQUA SZ		10/03	BEAU LEE	21	EAGLE ROCK CAMP/0630	EAGLE ROCK CAMP/2000
C-4 HC2 FRANCO REFORESTATION, INC. 04		10/02	FLORENCIO FRANCO- QUEVADO	20	EAGLE ROCK CAMP/0630	EAGLE ROCK CAMP/2000
O-8092 TFLD JORGE CAMACHO		09/30	JORGE CAMACHO	1	EAGLE ROCK CAMP/0630	EAGLE ROCK CAMP/2000
O-445 TFLD (T)		10/07	RICHARD F ANA	1	EAGLE ROCK CAMP/0630	EAGLE ROCK CAMP/2000
C-53 HC2 17077 - FRANCO REFORESTATION INC		10/05	RAFAEL CISNEROS	20	EAGLE ROCK CAMP/0630	EAGLE ROCK CAMP/2000
O-12 FELB		09/30	CALIB T BALDWIN	1	EAGLE ROCK CAMP/0630	EAGLE ROCK CAMP/2000
O-291 FMOD FALLERS INCORPORATED		10/01	JERRY HEINECKE	2	EAGLE ROCK CAMP/0630	EAGLE ROCK CAMP/2000
O-361 FMOD TIMBER TIPPER ENTERPRISES INC		10/02	RAY SCHLATTER	2	EAGLE ROCK CAMP/0630	EAGLE ROCK CAMP/2000
E-155 ENG3 OR-DEF DESCHUTES NF 330		09/30	ROSS FIELDER	4	EAGLE ROCK CAMP/0630	EAGLE ROCK CAMP/2000
E-4 ENG4 TORRES		09/29	ADOLF ESPINO	3	EAGLE ROCK CAMP/0630	EAGLE ROCK CAMP/2000
E-5 ENG4 TORRES		09/29	JOHN MARTINEZ	3	EAGLE ROCK CAMP/0630	EAGLE ROCK CAMP/2000
E-6 ENG4 TORRES CONTRACTING		09/29	HOWARD CHEILL	3	EAGLE ROCK CAMP/0630	EAGLE ROCK CAMP/2000
E-9 ENG6 FIRST STRIKE		10/09	ARMONDO OZUMA	2	EAGLE ROCK CAMP/0630	EAGLE ROCK CAMP/2000
E-2 WTS2 WILLIAM NASH 44		10/07	MARK NASH	1	EAGLE ROCK CAMP/0630	EAGLE ROCK CAMP/2000
E-3 WTS2 CHARLES E. IRELAND, LLC		10/05	CHRIS IRELAND	1	EAGLE ROCK CAMP/0630	EAGLE ROCK CAMP/2000
O-180 HEQB MICHAEL W KOCH		09/27	MICHAEL W KOCH	1	EAGLE ROCK CAMP/0630	EAGLE ROCK CAMP/2000
E-244 DOZ4 PACIFIC RIDGELINE FORESTRY		10/01	TONY BALDWIN	2	EAGLE ROCK CAMP/0630	EAGLE ROCK CAMP/2000
8. Division/Group Communication Summary						
Function	Channel	RX Frequency N/W	RX Tone/NAC	TX Frequency N/W	TX Tone/NAC	Mode
TACTICAL	3	168.6000N	123.0	168.6000N	123.0	A
COMMAND	8	173.5000N	123.0	168.5625N	123.0	A
AIR TO GROUND	14	172.6750N		172.6750N		A
AIR TO GROUND	15	172.4625N		172.4625N		A
9. Prepared By (Resource Unit Leader)			Approved By (Planning Section Chief)		Date	Time
SHAWNA LUND			MISSY FORDER		09/26/2020	1845

Division/Group Assignment List (ICS 204 WF)
Controlled Unclassified Information//Basic

1. Incident Name:				3.			
ARCHIE CREEK				Branch:		Division/Group:	
2. Operational Period: DAY				III		N	
Date/Time From: 09/27/2020 0630 SUN		Date/Time To: 09/27/2020 2000 SUN					
4. Operations Personnel							
OPERATIONS CHIEF		BRAND, EDGE JAMIESON, SCHWARTZ		BRANCH DIRECTOR		SCOTT BEACHAM SPENCER GREGORY (T)	
DIVISION/GROUP SUPERVISOR		WAYNE RUSHING JR BRAD WHITTINGTON (T)		AIR ATTACK SUPERVISOR		STEVE LITTLE JASON LONGFELLOW (T)	
SAFETY OFFICER		GARY KEMP					
5. Resources Assigned this Period							
Strike Team / Task Force / Resource Designator		LWD	Leader		Number Persons	Drop Off PT./Time	Pick Up PT./Time
E-90 FEL2 MARK JONES TRUCKING INC FELLER BUNCHER,		10/08	MARK GODWIN RICK BRADY		1	EAGLE ROCK CAMP/0630	EAGLE ROCK CAMP/2000
E-320 CHIP HARRIS CREW 6 LLC		10/09	BUTCH SUNKLER		2	EAGLE ROCK CAMP/0630	EAGLE ROCK CAMP/2000
E-328 CHIP		10/10	DAVID OLSEN		2	EAGLE ROCK CAMP/0630	EAGLE ROCK CAMP/2000
E-341 SKD1 MARK JONES TRUCKING		10/10	CASEY HUNTLEY			EAGLE ROCK CAMP/0630	EAGLE ROCK CAMP/2000
E-189 UTV TOP GUN RESOURCES		09/30				EAGLE ROCK CAMP/0630	EAGLE ROCK CAMP/2000
O-399 EMPF MEDIC 26- FIRELINE MEDIC		10/05	ANDREW BELCHER		1	EAGLE ROCK CAMP/0630	EAGLE ROCK CAMP/2000
O-330 EMTF		10/01	TAYLOR BELL		1	EAGLE ROCK CAMP/0630	EAGLE ROCK CAMP/2000
O-400 EMTF WILDERNESS MEDICS		10/06	EDWARD TSENG		1	EAGLE ROCK CAMP/0630	EAGLE ROCK CAMP/2000
6. Control Operations/Work Assignments:							
Task: Continue to secure lines, mop up and patrol to the extent necessary to ensure fire stays within established control features. Assess and begin suppression repair efforts based on the approved suppression repair for Forest Service lands.							
Purpose: Contain and halt the fire spread to keep it within established containment lines.							
End State: Minimize fire size as much as practical. Eliminate the threat of fire to timber resources.							
7. Special Instructions:							
8. Division/Group Communication Summary							
Function	Channel	RX Frequency N/W	RX Tone/NAC	TX Frequency N/W	TX Tone/NAC	Mode	
TACTICAL	3	168.6000N	123.0	168.6000N	123.0	A	
COMMAND	8	173.5000N	123.0	168.5625N	123.0	A	
AIR TO GROUND	14	172.6750N		172.6750N		A	
AIR TO GROUND	15	172.4625N		172.4625N		A	
9. Prepared By (Resource Unit Leader)			Approved By (Planning Section Chief)			Date	Time
SHAWNA LUND			MISSY FORDER			09/26/2020	1845

Division/Group Assignment List (ICS 204 WF)
Controlled Unclassified Information//Basic

1. Incident Name:			3.			
ARCHIE CREEK			Branch:		Division/Group:	
2. Operational Period: DAY			III		N	
Date/Time From: 09/27/2020 0630 SUN	Date/Time To: 09/27/2020 2000 SUN					
4. Operations Personnel						
OPERATIONS CHIEF	BRAND, EDGE JAMIESON, SCHWARTZ		BRANCH DIRECTOR		SCOTT BEACHAM SPENCER GREGORY (T)	
DIVISION/GROUP SUPERVISOR	WAYNE RUSHING JR BRAD WHITTINGTON (T)		AIR ATTACK SUPERVISOR		STEVE LITTLE JASON LONGFELLOW (T)	
SAFETY OFFICER	GARY KEMP					
7. Special Instructions:						
<ul style="list-style-type: none"> • Identity IA resources. • All REAFs will check in and out of Division with DIVS. • During falling operations, ensure flaggers are in place when working on major roads. • Ensure all invasive species protocols for water handling are followed. • Reduce road speeds across divisions and utilize tack channels to coordinate travel. Ensure when parking you are not obstructing travel routes. <ul style="list-style-type: none"> • PIOs need pics and short video clips (hold phone sideways!) Email to 2020.archiecreek@firenet.gov or text to 912-286-3110 Include location info and your name. • E-29 AMBU (Medic 1) staged at DP-65. • Patin EMTP at Eagle Rock Camp MEDL Yurt. 						
8. Division/Group Communication Summary						
Function	Channel	RX Frequency N/W	RX Tone/NAC	TX Frequency N/W	TX Tone/NAC	Mode
TACTICAL	3	168.6000N	123.0	168.6000N	123.0	A
COMMAND	8	173.5000N	123.0	168.5625N	123.0	A
AIR TO GROUND	14	172.6750N		172.6750N		A
AIR TO GROUND	15	172.4625N		172.4625N		A
9. Prepared By (Resource Unit Leader)		Approved By (Planning Section Chief)		Date	Time	
SHAWNA LUND		MISSY FORDER		09/26/2020	1845	

Division/Group Assignment List (ICS 204 WF)
Controlled Unclassified Information//Basic

1. Incident Name:				3.		
ARCHIE CREEK				III	Q	
2. Operational Period: DAY						
Date/Time From: 09/27/2020 0630 SUN		Date/Time To: 09/27/2020 2000 SUN				
4. Operations Personnel						
OPERATIONS CHIEF		BRAND, EDGE JAMIESON, SCHWARTZ		BRANCH DIRECTOR		SCOTT BEACHAM SPENCER GREGORY (T)
DIVISION/GROUP SUPERVISOR		DANNY CEDENO SARA BILLINGS (T)		AIR ATTACK SUPERVISOR		STEVEN LITTLE JASON LONGFELLOW (T)
SAFETY OFFICER		GARY KEMP				
5. Resources Assigned this Period						
Strike Team / Task Force / Resource Designator		LWD	Leader	Number Persons	Drop Off PT./Time	Pick Up PT./Time
O-8147 TFLD ISAAC CHRISTOPHER HULL		10/06	ISAAC HULL	1	EAGLE ROCK CAMP/0630	EAGLE ROCK CAMP/2000
C-48 HC2 17112 - TORRES CONTRACTING INC		10/03	EMILIO MELGAREJ PERALTA	20	EAGLE ROCK CAMP/0630	EAGLE ROCK CAMP/2000
C-49 HC2 17206 - NORTH PACIFIC FORESTRY INC		10/03	JEFFERY ANDERSON	20	EAGLE ROCK CAMP/0630	EAGLE ROCK CAMP/2000
C-52 HC2 FRANCO REFORESTATION		10/05	JESUS MARTINEZ	20	EAGLE ROCK CAMP/0630	EAGLE ROCK CAMP/2000
C-55 HC2 17118 - DUST BUSTERS PLUS LLC		10/05	SAWYER MCCALL	20	EAGLE ROCK CAMP/0630	EAGLE ROCK CAMP/2000
E-232 ENG4 WILDFIRE SERVICES 5		10/01	JASON SARE	3	EAGLE ROCK CAMP/0630	EAGLE ROCK CAMP/2000
E-256 ENG4 HIGH COUNTRY		10/05	BJ VALDEZ	3	EAGLE ROCK CAMP/0630	EAGLE ROCK CAMP/2000
O-13 FELB		09/30	WERNER L KREUGER	1	EAGLE ROCK CAMP/0630	EAGLE ROCK CAMP/2000
O-14 FMOD TIMBER TIPPER ENTERPRISES INC		10/14	CHAD ABAUGH/GABE REDDEKOPP	2	EAGLE ROCK CAMP/0630	EAGLE ROCK CAMP/2000
O-196 HEQB (T)		09/27	AMANDA MCHATTON	1	EAGLE ROCK CAMP/0630	EAGLE ROCK CAMP/2000
O-256 HEQB		10/01	JAMES W BENTLEY III	1	EAGLE ROCK CAMP/0630	EAGLE ROCK CAMP/2000
E-109 WTS2 IRELAND INC 81		10/09	WAYNE ELLIGOTT	1	EAGLE ROCK CAMP/0630	EAGLE ROCK CAMP/2000
E-8052 DOZ2 4-Q TIMBER		10/06	MARK NICHOLS	2	EAGLE ROCK CAMP/0630	EAGLE ROCK CAMP/2000
E-98 DOZ3 MARK JONES TRUCKING TD12		10/12	LARRY DAILY	2	EAGLE ROCK CAMP/0630	EAGLE ROCK CAMP/2000
E-313 EXCA OWNES FREIGHT LINE		10/10	JEREMY	1	EAGLE ROCK CAMP/0630	EAGLE ROCK CAMP/2000
E-327 CHIP		10/10	DREW STOUNDING		EAGLE ROCK CAMP/0630	EAGLE ROCK CAMP/2000
8. Division/Group Communication Summary						
Function	Channel	RX Frequency N/W	RX Tone/NAC	TX Frequency N/W	TX Tone/NAC	Mode
TACTICAL	2	168.2000N	123.0	168.2000N	123.0	A
COMMAND	8	173.5000N	123.0	168.5625N	123.0	A
COMMAND	9	170.4500N	123.0	168.1000N	123.0	A
AIR TO GROUND	14	172.6750N		172.6750N		A
AIR TO GROUND	15	172.4625N		172.4625N		A
9. Prepared By (Resource Unit Leader)			Approved By (Planning Section Chief)		Date	Time
SHAWNA LUND			MISSY FORDER		09/26/2020	1845

Division/Group Assignment List (ICS 204 WF)
Controlled Unclassified Information//Basic

1. Incident Name:				3.			
ARCHIE CREEK				Branch:		Division/Group:	
2. Operational Period: DAY				III		Q	
Date/Time From: 09/27/2020 0630 SUN		Date/Time To: 09/27/2020 2000 SUN					
4. Operations Personnel							
OPERATIONS CHIEF		BRAND, EDGE JAMIESON, SCHWARTZ		BRANCH DIRECTOR		SCOTT BEACHAM SPENCER GREGORY (T)	
DIVISION/GROUP SUPERVISOR		DANNY CEDENO SARA BILLINGS (T)		AIR ATTACK SUPERVISOR		STEVEN LITTLE JASON LONGFELLOW (T)	
SAFETY OFFICER		GARY KEMP					
5. Resources Assigned this Period							
Strike Team / Task Force / Resource Designator		LWD	Leader	Number Persons	Drop Off PT./Time	Pick Up PT./Time	
E-190 UTV TOP GUN RESOURCES LLC.					EAGLE ROCK CAMP/0630	EAGLE ROCK CAMP/2000	
O-328 EMPF		10/04	RYAN GREGOR	1	EAGLE ROCK CAMP/0630	EAGLE ROCK CAMP/2000	
O-399 EMPF MEDIC 26- FIRELINE MEDIC		10/05	ANDREW BELCHER	1	EAGLE ROCK CAMP/0630	EAGLE ROCK CAMP/2000	
O-400 EMTF WILDERNESS MEDICS		10/06	EDWARD TSENG	1	EAGLE ROCK CAMP/0630	EAGLE ROCK CAMP/2000	
O-382 REM DOUGLAS COUNTY FIRE DISTRICT #2		10/04	NICK WECKS	1	EAGLE ROCK CAMP/0630	EAGLE ROCK CAMP/2000	
6. Control Operations/Work Assignments:							
Task: Continue with road prep on established and secondary containment features. Continue to secure lines, mop up and patrol to the extent necessary to ensure fire stays within established control features. Assess and begin suppression repair efforts based on the approved suppression repair for Forest Service lands.							
Purpose: Continue and halt the fire spread to keep fire north of 4714 Road.							
End State: Minimize fire size as much as practical. Eliminate the threat of fire to timber resources.							
7. Special Instructions:							
<ul style="list-style-type: none"> • Identity IA resources * All REAFs will check in and out of Division with Branch. • During falling operations, ensure flaggers are in place when working on major roads. • Ensure all invasive species protocols for water handling are followed. • PIOs need pics and short video clips (hold phone sideways!) Email to 2020.archiecreek@firenet.gov or text to 912-286-3110 Include location info and your name. • E-29 AMBU (Medic 1) staged at DP-65. • Patin EMTP at Eagle Rock Camp MEDL Yurt. 							
8. Division/Group Communication Summary							
Function	Channel	RX Frequency N/W	RX Tone/NAC	TX Frequency N/W	TX Tone/NAC	Mode	
TACTICAL	2	168.2000N	123.0	168.2000N	123.0	A	
COMMAND	8	173.5000N	123.0	168.5625N	123.0	A	
COMMAND	9	170.4500N	123.0	168.1000N	123.0	A	
AIR TO GROUND	14	172.6750N		172.6750N		A	
AIR TO GROUND	15	172.4625N		172.4625N		A	
9. Prepared By (Resource Unit Leader)			Approved By (Planning Section Chief)			Date	Time
SHAWNA LUND			MISSY FORDER			09/26/2020	1845

INCIDENT RADIO COMMUNICATIONS PLAN (ICS 205)

Controlled Unclassified Information//Basic

1. Incident Name: ARCHIE CREEK	2. Date/Time Prepared: Date: 09/26/2020 Time: 2000	3. Operational Period: Date/Time From: 09/27/2020 0630 Date/Time To: 09/27/2020 2000 DAY: SUN
--	---	---

4. Basic Radio Channel Use:										
Zone Group	Ch #	Function	Channel Name/Trunked Radio System Talkgroup	Assignment	RX Freq	RX Tone/NAC	TX Freq	TX Tone/NAC	Mode (A, D, or M)	Remarks
1	1	TACTICAL	TAC 1	DIV A, F, S	168.0500N	123.0	168.0500N	123.0	A	TAC 1
1	2	TACTICAL	TAC 2	DIV D, Q, T	168.2000N	123.0	168.2000N	123.0	A	TAC 2
1	3	TACTICAL	TAC 3	DIV E, N	168.6000N	123.0	168.6000N	123.0	A	TAC 3
1	4	TACTICAL	TAC 4	DIV R	166.7250N	123.0	166.7250N	123.0	A	TAC 4
1	5	TACTICAL	TAC 5	DIV H/K, W	166.7750N	123.0	166.7750N	123.0	A	TAC 5
1	6	TACTICAL	STATE FIRE		154.2800N		154.2800N		A	STATE FIRE CHANNEL
1	7	COMMAND	CMD 7	DIV A, D, E, T, W	171.8250N	123.0	168.4250N	123.0	A	Scott Mountain
1	8	COMMAND	CMD 8	DIV H/K, N, Q	173.5000N	123.0	168.5625N	123.0	A	Twin Lakes
1	9	COMMAND	CMD 9	DIV Q, R, S, T	170.4500N	123.0	168.1000N	123.0	A	Red Butte
1	10	COMMAND	CMD 10	DIV F, H/K	169.5375N	123.0	164.7125N	123.0	A	Chilcoat Mtn
1	11	COMMAND	DPFA RPT		151.1600N	146.2	159.4725N	146.2	A	DFPA REPEATER
1	12	COMMAND	ROD LANE		170.0250N		166.3000N	107.2	A	BLM LANE MTN REPEATER
1	13	COMMAND	CHILCOOT	DIV F, H/K	170.5500N	103.5	164.8000N	192.8	A	FA CHILCOOT REPEATER
1	14	AIR TO GROUND	AG PRI	ALL	172.6750N		172.6750N		A	AIR TO GROUND PRIMARY
1	15	AIR TO GROUND	AG SEC	ALL	172.4625N		172.4625N		A	AIR TO GROUND SECONDARY
1	16	AIR GUARD	AIRGUARD	ALL	168.6250N		168.6250N	110.9	A	AIR GUARD

5. Special Instructions:

6. Prepared By (Communications Unit Leader)	Name: JERRY W PATRICK
Signature: 	

MEDICAL PLAN (ICS 206 WF)

1. Incident/Project Name				2. Operational Period							
Archie Creek				Date/Time 09/27/2020 0600-2200							
3. Ambulance Services											
Name		Complete Address		Phone		Advanced Life Support (ALS) Yes No					
Douglas County Fire Dist #2		Green Oregon		Dispatch 541-440-4471 or 911		X					
Glide Rural Fire Protection Dist		Glide Oregon		Dispatch 541-440-4471 or 911		X					
4. Air Ambulance Services											
Name		Phone		Type of Aircraft & Capability							
Air ambulance, Short Haul, National Guard Hoist		Order through Communications		Roseburg							
5. Hospitals											
Name Complete Address		GPS Datum – WGS 84 Coordinate Standard Degrees Decimal Minutes DD° MM.MMM' N - Lat DD° MM.MMM' W - Long		Travel Time Air Gnd		Helipad Yes No		Level of Care Facility			
Legacy Emmanuel Medical 3001 N Gantenbein Ave. Portland, OR 97202		Lat: 45° 32.59 N		45 Min	3 hr	(888) 598-4232	X		Level 1 Trauma & Burn Center		
		Long: 122° 40.16 W									
		VHF: 155.340									
Mercy Medical 2700 NW Stewart Pkwy. Roseburg, OR 97471		Lat: 43° 14.57 N		N/A	10 Min	541-677-4333	X		Level 3 Trauma		
		Long: 123° 21.99 W									
		VHF: 155.340									
Sacred Heart Medical Center 3333 Riverbend Dr. Springfield, OR 97477		Lat: 44° 04.87 N		20 min	1.5 hr	541-222-6929	X		Level 2 Trauma		
		Long: 123° 01.58 W									
		VHF: 155.340									
Asante Medical 2825 E Barnett Rd Medford, OR 97504		Lat: 42° 19.07 N			3 hr	541-789-7000		X	Level 2 Trauma		
		Long: 122° 49.90 W									
		VHF: 155.340									
6. Division Branch Group		Capability			Personnel						
ICP (Medical Unit)		MEDL Fred Adler 479-238-6064			MEDL Frank Abel 423-595-1578			MEDL John Dunzweiler 606-594-1627			
		Archie Creek Communications 541-671-6580									
Branch 1		EMTF Nick Eblin, Zach Spencer, Able Alejo; EMPF Jessica Hurd; ALS Ambulance (Medic 3) AMR EMTB Jenna Eckert- Glide Spike									
Branch 2		EMTF Paul Bradford, Daniel Morissey; EMPF Ryan Verdi; ALS Ambulance-(Medic 6) Frontline EMS, (Medic 5) AMR; EMTB B. Beckwith-Gassy Spike									
Branch 3		EMTF Edward Tseng-DivN, Miah Slater; EMPF Ryan Gregor, Andrew Belcher; REMS Douglas County Fire Dist #2; ALS Ambulance (Medic 1) Bay Cities, (Medic 4) AMR, EMTB John Patin & EMTF Edward Tseng- Eagle Rock Spike									
<p>IWI IC Responsibilities:</p> <ul style="list-style-type: none"> • Take charge of the scene – inform the Division Supervisor and Communications that you are the IWI IC and establish radio communications (frequencies, channels). Identify the emergency name – (Ex. Division A medical, Fish Meadows medical, Highway 21 accident.) • Assign or begin patient assessment Medical Incident Report (MIR) and first aid. Request additional medical resources on division/branch or across incident. Transmit MIR patient information to Communications. • Determine patient transportation through consultation with line medical personnel and Medical Unit Leader. Consider transportation time, risk to personnel, destination facility and available operational resources. If air transport is chosen, implement the plan for alternative transportation in the event aircraft cannot complete the mission. Order transportation resources through Communications as early as possible. • Notify Communications as resources arrive and any patient status changes. Names of injured or deceased individuals will not be transmitted on the radio. • Initiate documentation for future investigation; if a line safety officer is available, assign them to lead documentation. Do not move deceased individuals, gear or personal effects except to accomplish rescue work or protect the safety of others. Obtain written documentation of witnesses. The Unit Log, ICS 214, may be used for the initial documentation, but a subsequent narrative will be required. • As appropriate, conduct an After Action Review to determine successes, areas to improve and lessons learned. 											
7. Prepared By (Medical Unit Leader)				8. Date/Time		9. Reviewed By (Safety Officer)				10. Date/Time	
Fred Adler				09/26/20 15:30		Jose Castro				09/26/2020 15:30	



HEALTH AND SAFETY MESSAGE

*“We don’t plan on luck to be safe, we plan on sound risk management and good decisions.”
~ The Red Team*

INCIDENT: Archie Creek & Thielsen Fires | **DATE:** Sunday September 27, 2020

Major Hazards & Risks: *Communications, Equipment, Footing*

COMMUNICATIONS: Most of us will have opportunities to communicate with fire personnel, landowners and visitors. Know your mission and its purpose as you talk to others. Use appropriate language and be courteous.

EQUIPMENT: Heavy equipment is used to repair many suppression lines. Wet conditions can increase hazards. Provide adequate equipment supervision and keep nearby personnel away from equipment operations.

FOOTING: Rain has caused wet surfaces both on equipment and on the ground. Slow down and be cautious climbing onto engines or equipment and walking to your assignment. You may encounter mud or high stream crossings.

<p style="text-align: center;">THIELSEN FIRE TRANSITION DAY</p> <p>Watch out for the following hazards in the Thielsen Fire Branch.</p> <p>Communications, both radio and personal</p> <p>Weekend traffic along Highways 97 & 138</p> <p>Hazardous trees along fire lines & roads</p> <p>Long distance to hospital</p> <p>Wildlife crossing roads</p>	<p style="text-align: center;">SITUATIONAL AWARENESS</p> <p>Know locations and missions of division resources and adjacent resources.</p> <p>Know current location of medical resources – EMTs and ambulances.</p> <p>Check weather forecasts and updates.</p> <p>Look Up, Look Down and Look All Around throughout the day.</p>
--	---



Daily COVID-19 Reminder

- **“MODULE OF ONE” Concept:** Resources assigned to the Archie Fire need to focus on reducing the amount of time they spend around other resources they do not need to directly work with. Please limit your exposure to other resources.
- **Cloth face coverings (MASKS):** All individuals must wear a mask when they are working in close quarters outside their “Module of One.”
 - Masks must cover your mouth and nose.
 - Lightly used medical masks are okay.
 - Supply has medical masks for distribution.
 - Masks need to be worn inside ICP buildings, and when social distancing is not practical (supply, ground support, briefing areas).
- **Hygiene:** All resources need to wash their hands before and after touching common items around camp.
- **Douglas County Community:** Please ensure that resources are following the above when they are visiting local area business.
- **Wildland Fire COVID-19 Screening Tool:** Apply the screening tool to yourself and any crew members you are responsible for.

If you have questions or concerns, please contact the Red Team COVID Coordinator
Birk Roseman 850-363-7214 / birk.roseman@usda.gov

Wildland Fire COVID-19 Screening Tool

DO YOU HAVE ANY OF THESE SYMPTOMS?

Today or in the past 24 hours, have you had a fever or a combination of more than one of the other any symptoms listed below **in addition to your normal work-related issues?**

- Fever, felt feverish, or had chills? Repeated shaking with chills?
- Cough? Shortness of breath or difficulty breathing?
- Muscle pain? Headache? Sore throat?
- New loss of taste and/or smell?

In the past 14 days, have you had contact with a person known to be infected with the coronavirus (COVID-19)?

DOCUMENT IN YOUR 214 THAT YOUR CREW AND YOU HAVE CONDUCTED SELF SCREENING EVERY DAY.

Take temperature with touchless thermometer if available

Wildland Fire COVID-19 Symptom Protocols

If you or a member of your crew have symptoms related to COVID-19:

- **Remove the individual from work duties.**
- **Do not announce that someone has symptoms, step aside, and report to Medical.**
- **Wait for clearance to return to duty.**

To best protect all Archie Fire resources, please log the “CONTACT” you and your crew may have had each day in your 214.

- **Contact: exposure to individuals outside of your “Module of One” that is within 6 feet and lasts longer than 15 minutes.**

If you have questions or concerns, please contact the Red Team COVID Coordinator
Birk Roseman 850-363-7214 / birk.roseman@usda.gov

AIR OPERATIONS SUMMARY 220		Prepared By: Teresa Williamson	Prepared: 09/26/2020		Prepared Time: 1600		
1. INCIDENT NAME: ARCHIE CREEK		2. OPERATIONAL PERIOD 09/27/2020	START TIME: 0800	END TIME: 2000	SUNRISE: 0708	SUNSET: 1900	Pumpkin: 1928

3. REMARKS (Safety Notes, Hazards, Air Operations Special Equipment, etc.). <p style="text-align: center;"><u>AVIATION SAFETY IS A TEAM EFFORT</u></p> <p style="text-align: center;"><u>AIR OPERATIONS INTENT</u></p> <p>ALL MISSIONS WILL BE ANALYZED IN TERMS OF HAZARDS AND RISKS</p> <ul style="list-style-type: none"> THE RISK ASSESSMENT IS AN OPEN PROCESS WELCOMING INPUT. HAZARDS WILL BE MITIGATED, RISK WILL BE REDUCED. RISK MANAGEMENT PROCESS WILL BE DOCUMENTED AND DISPLAYED. <p>IF A MISSION FEELS UNSAFE, IDENTIFY SAFE ALTERNATIVES</p>		4. READY ALERT AIRCRAFT: <p style="text-align: center;">IA: TBD</p> <p style="text-align: center;">3JR – Short Haul Capable Life Flight @ 911 National Guard Hoist/Medivac Helicopter @ Madras <i>Order through Dispatch</i> See Medical Plan in the IAP</p>	5. TFR: 0/9265 (A-) Freq: 126.4500 Exp: 10/18/20 0400 UTC Polygon (20NM x 42NM) 8,000' MSL Daylight Hrs
--	--	---	--

6. PERSONNEL	NAME	PHONE #	7. FREQUENCIES	AM	FM	8A. FIXED-WING Ordering
AOBD	Lynne Howard	678-699-3266	A/A Primary (A-9)	126.4500		AIRTANKERS/LEAD PLANES/SEATS: ATGS order through Dispatch
AOBD(t)	Teresa Williamson	479-264-6446	A/A Secondary (A-10)	127.3500		8B. Aerial Supervision / Personnel / Location
ASGS	Jeanne Bradley	208-512-1518	A/G Primary (A-8)	172.6750		AIR ATTACK Platforms: Order through Dispatch 47C and 112AA (A-26) and on request. Additional relief available through OR-RIC/Dispatch
HEBM	Brad Bernardy	601-540-6528	A/G Secondary (A-7)	172.4625		
ATGS	Steve Little	828-778-2077				
ATGS(t)	Jason Longfellow	386-212-9871	ODF IA A/A(Primary)	134.7250		Air Guard: 168.6250 (110.9 Tx Tone)
HEBM(t)	Jordan Lane	541-671-3688	ODF IA A/G (White Net Primary)	151.310	T156.7	S33 (Madras) Unicom: 122.8
HLCO/ODF ATGS	Robert Franson	541-297-7470	OR-RIC Dispatch	R170.025		RDM (Redmond) Unicom: 122.95
USFS UAO	Jim Dotson	307-413-2024		T166.300	107.2	16S (Myrtle Creek): 122.7
DFPA UAO	Rory Collins	541-580-7158	DFPA Dispatch	R151.1600	146.2	RBG (Roseburg) Unicom: 122.8
DFPA Dispatch	541-672-6507	Ext 121 or 138		T159.4275	146.2	
OR-RIC		541-957-3253	Helibase and Deck	163.100		LMT (Klamath Falls) Unicom: 122.95
			ODF-IA A/G (Orange Net – Secondary)	151.4375	156.7	Myrtle Creek Helibase N42 59.84 W123 18.92 619' Elevation

9. HELICOPTERS

FAA N#	TY	MAKE/ MODEL	BASE	START	AVAIL	REMARKS	FAA N#	TY	MAKE/ MODEL	BASE	START	AVAIL	REMARKS
0NH	2	UH1H (Loan)	16S	0900	1000	Kai Allen 970-901-2012	47C	3	Bell 206 L-4 (Loan)	16S	0900	1000	Robert Franson 541-297-7470
480	2	UH1B++(Loan)	16S	0900	1000	Adam Babcock 907-519-8727	3JR	3	AS-350B3(Short-haul)	16S	0900	1000	Garrett Harasek 509-668-0872
5MM	2	UH-1H++ (Loan)	16S	0900	1000	Christian Norton (t) 702-803-0446							



Option for remote demob of heavy equipment.

E- Number	Name	Make/ Model	Last 8 of VIN/ Ser	Mileage/ Hours
E-111	John Logger	Skidder	08573622	12344

You can **NOT** remote demob if you are claiming any damage **OR** if you are moving the equipment out of state **OR** if you are a Federal Agency. After you have demobed, you must have your company representative make contact with finance.

Please fill in the information completely and email to:

2020.archiecreek.logistics@firenet.gov

YOU MUST DEMOB THROUGH WEED WASH

Weed wash is located beside the ICP.

NERV INFORMATION

NERV (National Emergency Rental Vehicle) Payment Cover Sheet
This sheet must be filled out and submitted for EACH vehicle rented under the NERV BPA

REMIT COMPLETED PACKET TO:
 Scan and Email entire package to: SM.FS.NERV@usda.gov

Or Mail entire package to:
 NERV @ Albuquerque Service Center – Incident Finance
 5141 Masthead NE
 Albuquerque, NM 87109

RESOURCE HOST DISPATCH OFFICE & PHONE #:
 Eugene (123) 456-789

ENTERPRISE RENTAL AGREEMENT # (on rental agreement from Vendor - example: 5K910V):
 5K910V

VEHICLE LICENSE #, MAKE & MODEL:
 VIN# 12345678 2020 FORD F-350 TAG# OU812

- This cover sheet is to REMAIN WITH THE VEHICLE until it is ready to be returned to Enterprise.
- It is the responsibility of each operator/host to ensure this sheet is filled out for each incident.
- The last operator or host is responsible for submitting the package to NERV.

EXAMPLE

INCIDENT NAME	INCIDENT NUMBER <small>(ex. OR-DEF-000146)</small>	RESOURCE ORDER # <small>(ER/OR/CR or All on resource order)</small>	START DATE ON INCIDENT	END DATE ON INCIDENT	PAY CODE <small>(on resource order)</small>	OPERATOR/GROUND SUPPORT PRINT NAME & SIGNATURE
DRAGON BREATH	BD-USA-000123	0-56	09/09/2020	09/28/2020	P518567	JOHN Q. DOE 

Interim payments are due on your vehicle every 30 days
 Email your NERV cover sheet, resource order(s), and rental agreement to the email address on the cover sheet (sm.fs.nerve@usda.gov)
 NERV cover sheet at: <https://sites.google.com/a/firenet.gov/nerve/>

REQUIRED SUPPORTING DOCUMENTS TO INCLUDE WITH THIS PAYMENT COVER SHEET

- Resource Order(s) for EACH incident the vehicle is utilized on.
- Rental Agreement from vendor (provided at the time the vehicle is picked up or delivered)
- Copy of Inspection from Ground Support (Only if there was inspection done – not required)
- ALL Documentation of Damage (include pictures, damage report, accident report and contact names/numbers for all involved)

Questions? Call the NERV Help Line @- (505) 563-7860 or SM.FS.NERV@usda.gov
 For additional copies of this sheet or guidance of this BPA visit the NERV website: <https://sites.google.com/a/firenet.gov/nerve/>

ANY QUESTIONS, CONTACT GROUND SUPPORT

Catch of the Day

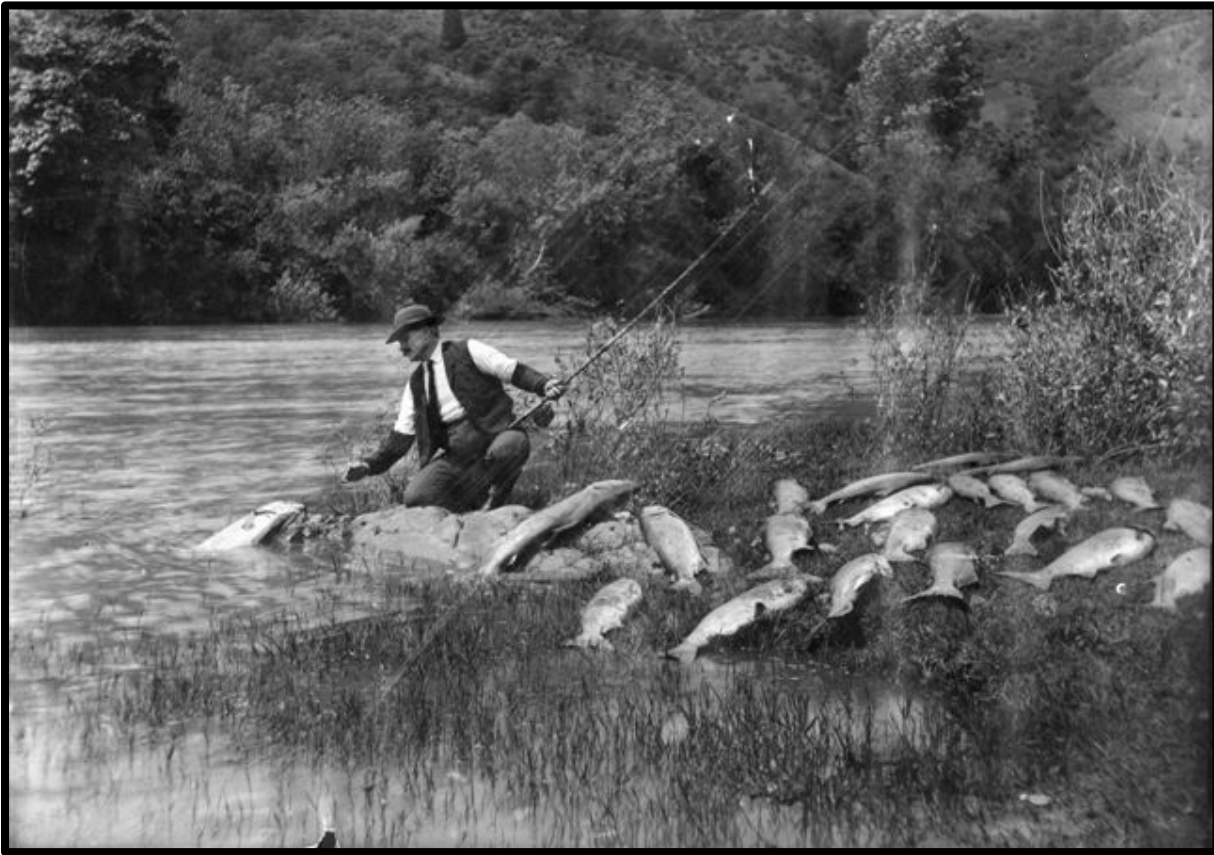

This photo is believed to be from the lower North Umpqua, circa 1930-1940s.

‘A bad day fishing beats a good day at work,’ as the old saying goes.... but not to worry, there aren’t very many bad fishing days on the North Umpqua river...

The North Umpqua river bisects the Archie Creek fire area, and is considered a world-class fishery, known for its Steelhead runs. In addition to summer and winter steelhead, the North Umpqua is home to several species, including Oregon Coast coho salmon, spring Chinook salmon, cutthroat trout, and Pacific lamprey.

The impact of a fire of this magnitude will likely affect the North Umpqua and its tributaries for years to come, but we can help minimize additional resource damage by implementing the following;

- As pumps get turned back in after mop-up, please continue to keep fuel as far from the streams as possible and ensure spill pads are disposed of properly.
- Install effective water bars – there are several streams that are within areas that experienced high-severity burns, so we need to do the most we can to prevent during suppression repair on dozer and handlines to reduce sediment runoff into the creeks.
- If working on hazard tree removal adjacent to larger streams such as Canton Creek and Rock Creek, please contact READ Jeff McEnroe at 541-537-0501.

Training Watch Outs!

- You see your trainer driving out of camp, heading home, and you still haven't gone over your task book!
- It's Day 5 of the incident and your trainer still can't remember your name!
- You're a Trainee and you haven't checked in with the Training Specialist!



Contact the Incident Training Specialist

Erika L. Davis (850) 841-0038, Erika.Davis@USDA.GOV, MS Teams, FaceTime, or WhatsApp

TRAINING REGISTRATION



<https://tinyurl.com/yxs7x4bm>

- Initiate registration via QR code
- Send Red Card and PTB cover
- Receive confirmation email w/forms

TRAINING CLOSE-OUT



<https://tinyurl.com/y54ufg3v>

- Initiate Close-out via QR code
- Send completed Performance Evaluation(s), Evaluation Record(s), Final Evaluators Verification (if necessary)

Finance

Please follow these detailed Time Reporting instructions to Submit time daily

- Resource Order number on each CTR/Shift ticket
- Date and Time
- Circle total hours
- Number of hours worked
 - Justification for Hazard Pay
 - Justification for excessive Hours
 - Justification for no meal breaks

If possible, submit time electronically, take a photo of CTR's and shift tickets and mail to:

2020.archiecreek.finance@firenet.gov

The following need to contact Finance Immediately. *Your time is not being posted:*

O-453	O-50
E-262	E-14
E-160	E-187
E-105	E-31
E-109	E-193
E-118	E-250
E-29	E-252
E-54	E-146
E-92	E-29
E-225	E-33

FINANCE CAN NOT SIGN YOUR TRAVEL – PLEASE HAVE THIS SIGNED BEFORE COMING TO FINANCE TO DEMOB.

Contact Information:

Equipment Time: Farley at 507-269-9041

Personnel Time: Diane/Jean at 828-361-5361

Compensation & Claims: Alice at 865-243-6222 or Pearl at 541-969-2396

Procurement: Shane 406-370-4311

COST: Tom Steele - 770-422-681



Guide to Checking-In

Step 1. Resource Check-In. Please email a copy of your resource order, crew manifest and red cards to 2020.archiecreek.plans@firenet.gov with Resource Order number and *Check-In* on subject line.

Step 2. Using the appropriate QR code below, check-in to the Archie Creek Fire, OR-UPF-000436. This replaces the paper ICS-211 Check-In forms. **If you need assistance checking-in call 425-324-1276.**

Crew Check-In



Engine Check-In



Equipment Check-In



Overhead Check-In



Step 3. Email CTRs, contracts, casual hire forms, and other related financial documents to 2020.archiecreek.finance@firenet.gov

Tips :

- When mailing documentation to Finance, always include your Resource Order number on the subject line.
- Include the word *TIME* (including the asterisks) in the subject line is required to help our Finance staff better organize and manage your paperwork
 - Example: SUBJ: C-9999, O-9999 or E-9999 *TIME*
- When sending pictures or scans, be sure the signature portion is included

If you need assistance with finance call:

- **Equipment: 425-324-1436**
- **Personnel: 425-324-1367**



Demob Tips

Archie Creek Fire OR-UPF-000436

Note: If you have cell phone coverage you will not physically need to come to demob.

For emergency or urgent demobs contact your supervisor first and then contact the Demob Unit directly at 2020.archiecreek.dmob@firenet.gov (425) 324-1267

After being notified by your supervisor of your tentative release date:

Step 1. Return all supplies, radios, etc. that were checked out.

Step 2. Submit final time documents to finance

Step 3. All vehicles that have been on the fireline must go through the weed wash.

Location:

- Douglas County Fairgrounds in Roseburg, OR (regular vehicles/crummies/engines)

AFTER steps 1-3 are completed:

Step 4. Complete Demob Checkout Sheet using QR code. Once you submit the Demob Checkout Sheet you are released from the incident and may begin travel home. You do not need to physically come to demob.

Safe Travels!



Last Work Day Report

Incident: ARCHIE CREEK US-OR-UPF-
09/27/2020 - 09/29/2020

09/27/2020

EQUIPMENT

WTS2	E-164	ABC LIGHTNING-LLC
WTT2	E-8123	WEYERHAEUSER
WTS2	E-116	MARK JONES TRUCKING #20
DOZ2	E-8121	RYAN PARKHURST TRUCKING
EXCA	E-8180	PARKHURST TRUCKING

OVERHEAD

FELB	O-8089	ENOS, JOHN L
RADO	O-9010	NICHOLS, ALICIA
HEQB	O-180	KOCH, MICHAEL W
PROC	O-221.83	HENDRICKSON, SHAWN
HMGB	O-460	BABCOCK, ADAM
INCM	O-53	BORUM, CHERYL
COMT	O-55	KING, DOUGLAS J
HMGB	O-169	MURRAY, CALUM D
FFT2	O-226	DIAMOND, TRIXY S
HECM	O-196	MCHATTON, AMANDA
GISS	O-177	NATTINGER, GRAYWOLF KENYAN
HEQB	O-8105	CARR, JIM
LSC1	O-221.40	BROWNING, SALLY SARA

09/28/2020

EQUIPMENT

ENG6	E-132	HIGH COUNTRY 1030
FEL1	E-100	MILLER TIMBER SERVICES
SKG2	E-185	DAVIS CORP
WTS2	E-205	RUNDELL 10
LDFR	E-92	NW LOGGING INC
DOZ2	E-8115	4-Q TIMBER

OVERHEAD

RADO	O-9011	PATTERSON, REBECCA
SOFR	O-173	DONNELLY, STEVE PATRICK
EMTF	O-150	BRADFORD, PAUL J
HEQB	O-8107	KIEVIT, CODY
FFT2	O-200	WALKER, BENJAMIN TATEM
EMTF	O-151	MORRISSEY, DANIEL P
EQPM	O-206	HILL, COLTON
GISS	O-221.79	POOLE, ANNE REBECCA

09/29/2020

CREWS

HC2	C-8014	PATRICK ENVIRONMENTAL INC
HC2	C-8003	PACIFIC COAST CONTRACTING INC
HC2	C-31	TORRES CONTRACTING INC

Last Work Day Report

Incident: ARCHIE CREEK US-OR-UPF-
09/27/2020 - 09/29/2020

EQUIPMENT

ENG6	E-130	S&L SERVICES 4
SKG2	E-186	JAMES E WOODWARD
WTS2	E-8151	B&B ROADS INC
WTS2	E-206	RUNDELL 9
HNDW	E-27	PONDEROSA PINES HAND WASHING
DOZ1	E-8004	4-Q TIMBER
DOZ2	E-99	NORTHWEST LOGGING INC
ENG4	E-6	TORRES CONTRACTING
ENG4	E-4	TORRES

OVERHEAD

CRWB	O-8117	AGALZOFF, NATHAN
TFLD	O-8090	COONS, QUINCY A
HEQB	O-8096	MINCHER, OLIN
HEQB	O-480	WOLFSON, JOSHUA ALAN
FAL1	O-8162	BENNING, SHAWN
FAL1	O-8018	RIVIRA, MARCOS
HECM	O-187	HARGER, JOSEPH PAUL JUSTIN
FAL1	O-8112	KEMMIS, DARWIN
FAL1	O-8111	BOYER, BEN
HEQB	O-8106	BLISS, MATT
CRWB	O-8116	HOWARD, CHAD
HECM	O-197	COLBY, JOHN ROBERT
FBAN	O-221.36	TITUS, GREG
PIOF	O-221.85	PECK, TERENCE R
FAL1	O-8017	DALE, KEVIN
READ	O-124	BAILEY, KEVIN M

ARCHIE CREEK CONTACT LIST

ARCHIE CREEK COMMUNICATIONS - 541-671-6580

FINANCE

2020.archiecreek.finance@firenet.gov

DMOB

2020.archiecreek.DMOB@firenet.gov

Situation

2020.archiecreek.situation@firenet.gov

PLANS

2020.archiecreek.plans@firenet.gov

LOGISTICS

All orders (ICS-213) need to be submitted electronically to:

2020.archiecreek.logistics@firenet.gov

INFORMATION

2020.archiecreek.@firenet.gov

GROUND SUPPORT

jaron1954@gmail.com

ajohnson@scfc.gov

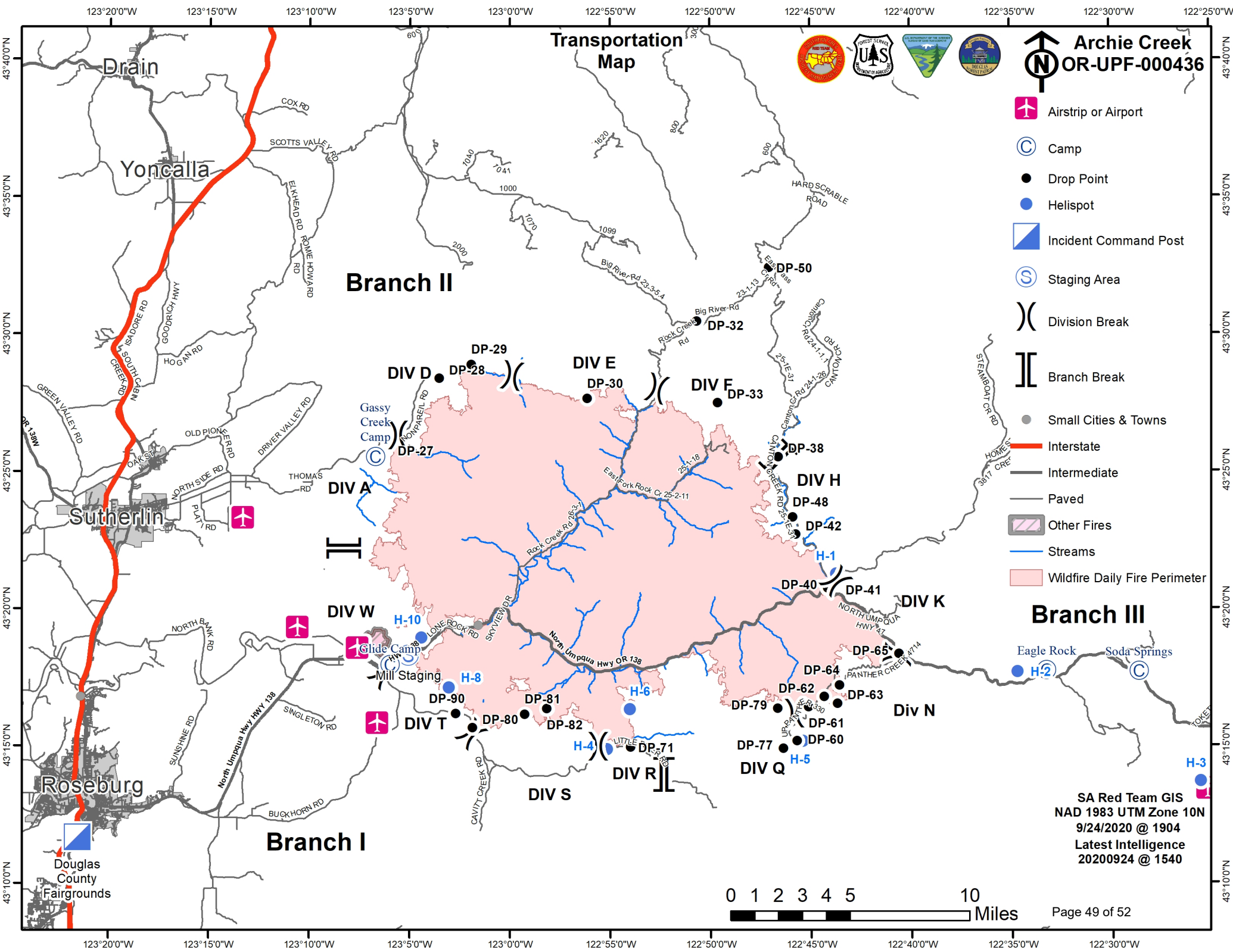

MEDICAL PLAN (ICS 206 WF)

ARCHIE CREEK COMMUNICATIONS (541)-671-6580

Medical Incident Report					
<p>FOR A NON-EMERGENCY INCIDENT, WORK THROUGH CHAIN OF COMMAND TO REPORT AND TRANSPORT INJURED PERSONNEL AS NECESSARY.</p> <p>FOR A MEDICAL EMERGENCY: IDENTIFY ON SCENE INCIDENT COMMANDER BY NAME AND POSITION AND ANNOUNCE "MEDICAL EMERGENCY" TO INITIATE RESPONSE FROM IMT COMMUNICATIONS/DISPATCH.</p>					
<p>Use the following items to communicate situation to communications/dispatch.</p> <p>1. CONTACT ARCHIE CREEK COMMUNICATIONS / DISPATCH (Verify correct frequency prior to starting report) <i>Ex: "Communications, Div. Alpha. Stand-by for Emergency Traffic."</i></p> <p>2. INCIDENT STATUS: Provide incident summary (including number of patients) and command structure. <i>Ex: "Communications, I have a Red priority patient, unconscious, struck by a falling tree. Requesting air ambulance to Forest Road 1 at (Lat./Long.) This will be the Trout Meadow Medical, IC is TFLD Jones. EMT Smith is providing medical care."</i></p>					
Severity of Emergency / Transport Priority		<p><input type="checkbox"/> RED / PRIORITY 1 Life or limb threatening injury or illness. Evacuation need is IMMEDIATE <i>Ex: Unconscious, difficulty breathing, bleeding severely, 2° – 3° burns more than 4 palm sizes, heat stroke, disoriented.</i></p> <p><input type="checkbox"/> YELLOW / PRIORITY 2 Serious Injury or illness. Evacuation may be DELAYED if necessary. <i>Ex: Significant trauma, unable to walk, 2° – 3° burns not more than 1-3 palm sizes.</i></p> <p><input type="checkbox"/> GREEN / PRIORITY 3 Minor Injury or illness. Non-Emergency transport <i>Ex: Sprains, strains, minor heat-related illness.</i></p>			
Nature of Injury or Illness & Mechanism of Injury		Brief Summary of Injury or Illness <i>(Ex: Unconscious, Struck by Falling Tree)</i>			
Transport Request		Air Ambulance / Short Haul/Hoist Ground Ambulance / Other			
Patient Location		Descriptive Location & Lat. / Long. <i>(WGS84)</i>			
Incident Name		Geographic Name + "Medical" <i>(Ex: Trout Meadow Medical)</i>			
On-Scene Incident Commander		Name of on-scene IC of Incident within an Incident <i>(Ex: TFLD Jones)</i>			
Patient Care		Name of Care Provider <i>(Ex: EMT Smith)</i>			
3. INITIAL PATIENT ASSESSMENT: Complete this section for each patient as applicable (start with the most severe patient)					
Patient Assessment: See IRPG PAGE 106					
Treatment:					
4. TRANSPORT PLAN:					
Evacuation Location (if different): (Descriptive Location (drop point, intersection, etc.) or Lat. / Long.) Patient's ETA to Evacuation Location:					
Helispot / Extraction Site Size and Hazards:					
5. ADDITIONAL RESOURCES / EQUIPMENT NEEDS:					
<i>Example: Paramedic/EMT, Crews, Immobilization Devices, AED, Oxygen, Trauma Bag, IV/Fluid(s), Splints, Rope rescue, Wheeled litter, HAZMAT, Extraction</i>					
6. COMMUNICATIONS: Identify State Air/Ground EMS Frequencies and Hospital Contacts as applicable					
Function	Channel Name/Number	Receive (RX)	Tone/NAC *	Transmit (TX)	Tone/NAC *
COMMAND					
AIR-TO-GRND					
TACTICAL					
7. CONTINGENCY: Considerations: If primary options fail, what actions can be implemented in conjunction with primary evacuation method? Be thinking ahead.					
8. ADDITIONAL INFORMATION: Updates/Changes, etc.					
REMEMBER: Confirm ETA's of resources ordered. Act according to your level of training. Be Alert. Keep Calm. Think Clearly. Act Decisively.					