

Archie Creek Fire

OR-UPF-000436 — P6NKL8 (0615)

MONDAY, SEPTEMBER 28, 2020

Day Operational Period

0630-2000



SOUTHERN AREA RED IMT1
Mike Dueitt, IC, Tim Keith, IC
Charlie Patterson, ICT1(t)

Maps



IAP

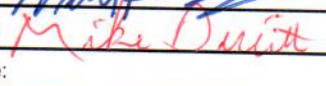

INCIDENT OBJECTIVES (ICS 202)

1. Incident Name:		2. Operational Period: DAY	
ARCHIE CREEK		Date/Time From: 09/28/2020 0630 MON	Date/Time To: 09/28/2020 2000 MON
3. Objective(s):			
<p>1. Strategic suppression objectives are to minimize acres burned on private lands and O&C lands managed by BLM. On Umpqua National Forest ownership, suppress the fire in the most efficient manner while maintaining a high probability of success protecting identified values.</p> <p>2. Tactical objectives will fit with strategic objectives for land ownership and will be based on effective and timely risk management and probability of success. Base all tactics on acceptable risk commensurate with values at risk.</p> <p>3. Values are first and foremost life, including responders and the public. Value priorities in order are:</p> <ul style="list-style-type: none"> • responder and public safety, • private land values and community infrastructure, • improvements, • cultural and natural resources. <p>4. Follow guidelines to minimize exposure of yourself and those you interact with from the Covid-19 virus. This generally includes daily monitoring, social distancing, hand washing, and wear masks when necessary.</p> <p>5. Provide timely information to the public, cooperators, local community, and host agency. Maintain or improve community and visitor relations through positive communications.</p> <p>6. Provide initial attack within the TFR.</p>			
4. Operational Period Command Emphasis:			
COVID mitigations. Take advantage of higher fuel moistures and rainfall affects.			
General Situational Awareness:			
<ul style="list-style-type: none"> • Refer to the attached weather forecast provided by the FBAN. • Good personal hygiene, maintaining social distancing and the use of PPE are some of the most effective ways to protect ourselves and others from many illnesses 			
5. Site Safety Plan Required? Yes <input type="checkbox"/> No <input checked="" type="checkbox"/>			
Approved Site Safety Plan(s) Located at:			
6. Incident Action Plan (the items checked below are included in this Incident Action Plan):			
<input checked="" type="checkbox"/> ICS 202	<input type="checkbox"/> ICS 207	Other Attachments:	
<input checked="" type="checkbox"/> ICS 203	<input type="checkbox"/> ICS 208	<input checked="" type="checkbox"/> SAFETY MESSAGE	
<input checked="" type="checkbox"/> ICS 204	<input checked="" type="checkbox"/> ICS 220	<input type="checkbox"/> _____	
<input checked="" type="checkbox"/> ICS 205	<input type="checkbox"/> Map/Chart	<input checked="" type="checkbox"/> COVID PRECAUTIONS & SCREENING TOOL	
<input type="checkbox"/> ICS 205A	<input checked="" type="checkbox"/> Weather Forecast/Tides/Currents	<input checked="" type="checkbox"/> UNIT LOG	
<input checked="" type="checkbox"/> ICS 206			
7. Prepared by: MISSY FORDER	Position/Title: PSC1 (T)	Signature: 	
8. Approved by Incident Commander:		Signature: 	
ICS 202	IAP Page	Date/Time:	

ORGANIZATION ASSIGNMENT LIST (ICS 203)

1. Incident Name:		2. Operational Period: DAY	
ARCHIE CREEK		Date/Time From: 09/28/2020 0630	Date/Time To: 09/28/2020 2000
		MON	MON
3. Incident Commander(s) and Command Staff:		COMMUNICATIONS UNIT DAVID RADZIVILL (T)	
IC/UC	MIKE DUEITT; TIM KEITH CHARLIE PATTERSON (T)	MEDICAL UNIT FRED ADLER, JOHN DUNZWEILER FRANK ABEL	
SAFETY OFFICER	BRAD LIDELL	ORDERING MANAGER KIMBERLY KITCHENS-HAYES (T)	
INFORMATION OFFICER	BONNIE STRAWSER CATHERINE HIBBARD	SECURITY UNIT TOM NEAL; KAREN BRADFORD	
LIAISON OFFICER	JD LEE; ROBERT TRINCADO (T) ED CHRISTOPHER (T)	FOOD UNIT JAMES LOWE; DAVID MALONE (T)	
4. Agency/Organization Representative(s):		7. Operations Section:	
Agency/Organization	Name	OPS SECTION CHIEF JEREMY BRAND	
DOUGLAS FOREST PROTECTIVE ASSOC.	RORY COLLINS PATRICK SKRIP	PLANNING OPS MARK JAMIESON; JAMIE SCHWARTZ	
AGENCY ADMINISTRATOR - BLM	HEATHER WHITMAN MIKE KORN	FIELD OPS VICKY EDGE (EAST) PETE MYERS (WEST)	
AGENCY REP. - BLM	CHRIS FOSTER	Branch I	
AGENCY ADMINISTRATOR - FS	ALICE CARLTON, CRAIG TRULOCK SHERRY CHAMBERS	BRANCH DIRECTOR HEATH MORTON CORDELL TAYLOR (T)	
RESOURCE ADVISOR - BLM	RACHEL SCHOWALTER	DIVISION/GROUP R	CRAIG ROBERTSON
RESOURCE ADVISOR - USFS	RON MCMULLIN	DIVISION/GROUP S	BUTCH GALBRAITH DUSTY CANNON (T)
5. Planning Section:		DIVISION/GROUP T	KIT COMPTON DENNIS A MAWHINNEY (T)
CHIEF	MARG OLSON MISSY FORDER (T)	DIVISION/GROUP W	JESSICA DUARTE
RESOURCES UNIT	BARRY FARRELL; JESSICA VALDEZ SHAWNA LUND	Branch II	
SITUATION UNIT	SUSAN KETT	BRANCH DIRECTOR DAVID WALKER	
TRAINING SPECIALIST	ERIKA DAVIS	DIVISION/GROUP A	ALEX COX MIKE C BROD (T)
DOCUMENTATION UNIT	PAT MCKNIGHT BASIA TROUT (T)	DIVISION/GROUP D	HEATHER GRIFFIN
DEMOBILIZATION UNIT	DONNA THOMAS	DIVISION/GROUP E	BRANDON J KERNS
GIS SPECIALIST	TOMMY BARNES ANNE POOLE (T); KYLE SOMMERS (T)	DIVISION/GROUP F	DANA PEASE
TECHNOLOGY SUPPORT SPECIALIST	JOE ASHBY; TONY FARMER BRIAN PADDOCK (T)	Branch III	
FIRE BEHAVIOR ANALYST	GREG TITUS	BRANCH DIRECTOR SCOTT BEACHAM SPENCER GREGORY (T)	
INCIDENT METEOROLOGIST	BRETT LUTZ	DIVISION/GROUP H/K	KELLY CORNWALL; WARREN SHRUM (T)
6. Logistics Section:		DIVISION/GROUP N	WAYNE RUSHING JR BRAD WHITTINGTON (T)
CHIEF	LESLIE MORGAN; SALLY BROWNING JANE ARTEAGA (T);	DIVISION/GROUP Q	DANNY CEDENO SARA BILLINGS (T)
SUPPORT BRANCH DIRECTOR	DAVID MOODY (T)	7b. Air Operations Branch:	
SUPPLY UNIT	NINA DONLEY	AIR OPS BRANCH DIRECTOR	LYNNE HOWARD TERESA WILLIAMSON (T)
FACILITIES UNIT	CHRIS REVELS	AIR ATTACK SUPERVISOR	STEVE LITTLE JASON LONGFELLOW (T)
GROUND SUPPORT UNIT	BO SULLIVAN, JAY ARON ANDY JOHNSON (T)	AIR SUPPORT SUPERVISOR	JEANNE BRADLEY
COMMUNICATIONS UNIT	JERRY PATRICK; RON REGAN	HELIBASE MANAGER	BRAD BERNARDY
9. Prepared By:		8. Finance/Administration Section:	
Name:	BARRY FARRELL	Position/Title:	RESL
Signature:		Date/Time:	09/27/2020 1024
ICS 203	IAP Page		

ORGANIZATION ASSIGNMENT LIST (ICS 203)

1. Incident Name:		2. Operational Period: DAY	
ARCHIE CREEK		Date/Time From: 09/28/2020 0630 MON	Date/Time To: 09/28/2020 2000 MON
CHIEF	SANDRA MORRIS; JAMES MEREDITH JOHN WARNER (T)		
TIME UNIT (PERSONNEL)	KIM WINKLER; DIANE LOWDER		
TIME UNIT (EQUIPMENT)	CATHERINE FARLEY		
COMPENSATION UNIT	ALICE BARNETTE PEARL COWAN		
COST UNIT	TOM STEELE PAT MCCLELLAN (T)		
PROCUREMENT UNIT	SHANE LAVALLEY SHAWN HENDRICKSON (T)		

9. Prepared By:	Name: BARRY FARRELL	Position/Title: RESL	Signature:
ICS 203	IAP Page	Date/Time: 09/27/2020 1024	



To: All Incident Personnel, Archie Creek 2020

As Southern Area National Type I Incident Commander, I am committed to a policy of “zero tolerance” of inappropriate behavior during incident operations. Any form of harassment, discriminatory practices, or disrespectful behavior will not be tolerated. Known or reported acts will be dealt with appropriately.

I am particularly concerned about the perception that alcohol has a place in any of the Incident facilities. It is not appropriate to indulge in alcoholic beverages during any fire assignment.

The National Team from the Southern Region has a policy of “NO ALCOHOL” from the time of dispatch until the time of physical release from the Incident. Members of the Team voluntarily comply with this policy; all incident personnel will be expected to do so also.

We endorse, support, and expect an attitude of mutual respect for all Incident personnel and the public we serve. We also, endorse the attitude and work ethic that places “Safety First, every time on every Incident.” We expect nothing less.

/s/ Mike Dueitt

Incident Commander

SAIMT 1



Archie Creek Fire Weather Forecast



FORECAST NO: 19
UNIT: OR- Umpqua NF
SHIFT DATE: Monday, Sep 28th, 2020
PREDICTION FOR: 0600 - 2000
FORECAST ISSUED: 1800 hrs. 9/27/20

Incident Meteorologist: Dan Byrd
SIGNED:

WEATHER DISCUSSION:

*****Gusty East Winds Today*****

Northeast winds will then become easterly and increase this morning with gusts up to 35 mph possible this afternoon. Temperatures will continue to warm today under sunny skies. The warming and drying trend will continue on Tuesday with lower elevations climbing to around 90 degrees. The hot conditions will continue through the week and RHs will remain low with poor to moderate RH recoveries at mid and upper elevations.

Today (0600-1800):

Weather: Sunny. Winds increasing out of the east with Gusts to 35 mph possible this afternoon.

High Temperatures: 70-88°F. (24hr Trend: Up 5 to 10°F)

Afternoon Humidity: 15-30%, highest on the ridges. (24hr Trend: Down 15-20%)

20 Foot Winds:

Valleys/Lower Slopes: Down slope and down drainage 10-15 mph with gusts 25 to 35 mph.

Upper Slopes & Ridges: NE 10-15 mph becoming E 10-15 mph with gusts 20 to 30 mph in the afternoon, Becoming SE 10 G20 Late afternoon.
(24hr Wind Trend: Up 5-10 mph upper slopes/ridges & NE)

Transport Wind: NE 10 mph becoming E 15 mph this afternoon-evening.

LAL: 1.

Chc of Wetting Rain (> or = to 0.25"): 0%

Inversion: Weak at 3,000ft MSL early.

Afternoon Mixing Height: 5,000ft MSL.

Tonight (1800-0600):

Weather: Clear & Breezy.

Low Temperatures: 54 to 67°, coldest valley bottoms & highest ridges. (24hr Trend: Up 4-8°F, greatest ridges)

Overnight Max Humidity: 15-25% ridges and mid-elevations, 20-30% elsewhere.
(24hr Trend: Down 20-40% ridges & mid-elevations)

20 Foot Winds:

Lower Slopes: SE 10 G15, becoming light and variable mid-late evening, then down slope/drainage 5-10 mph with gusts 10-15 mph toward morning.

Upper Slopes: SE 10-15 mph with gusts 20 mph becoming NE 5-10 mph towards morning.

LAL: 1.

Chc of Wetting Rain (> OR = to 0.25"): 0%

Inversion: Strong at 4000ft MSL.

2-5 Day Outlook, Tue-Fri: *Warming and drying trend will continue through the week*

Mainly slope driven winds at 5-10 mph G15mph Tue-Thu. Max T 85-95F. Daily record highs Possible Tue-Thu. Max RHs 25-45%. Min RHs 10-25%. Warm & Dry Into Weekend.

Observations from midnight through 1500 PDT Sunday, 9/27/20:

North Bank (1913ft): Temps 51F/70F, RH: 100%/52%, Pk Wind: N 15 G25 mph.

Little River IRAWS (2100ft): Temps 49F/73F, RH: 96%/53%, Pk Wind: SW 7 G12 mph.

Grandad (2900ft): Temps: 44F/78F, RH: 100%/36%, Pk Wind: NNW 3 G7mph.

Lookout Mtn PRAWS (4739ft): Temps: 42F/66F, 100%/43%, Pk Wind: NW 4 G12 mph.

FIRE BEHAVIOR FORECAST

FORECAST NUMBER: 19	TYPE OF FIRE: Wildland
FIRE NAME: Archie Creek	OPERATIONAL PERIOD: Day Shift
DATE ISSUED: 9/27/2020 TIME ISSUED: 1300	SHIFT DATE: Monday, September 28, 2020
UNIT: Umpqua NF	SIGNED: Greg Titus, FBAN

WEATHER SUMMARY:

See weather forecast in IAP for detailed forecast.

Local Thresholds for Elevated Fire Behavior– Watch Outs

20-foot winds > 13 mph, RH under 25%, Temperature over 85°, 1,000-hour fuel moisture less than 12%.

FIRE BEHAVIOR:

GENERAL:

One- and ten-hour fuels will become receptive to ignition. One-hour fuels will range from 3% in exposed locations to 6% in sheltered locations. Ten-hour fuels will be < 10%.

Fire behavior will be **moderate** today, but more active than previous days as fuels dry from the last rain event. No active fire spread is expected. **Smoldering** in stumps, snags, and downed heavy fuels will continue. **Creeping** fire may be found in needle/leaf drop that are adjacent to the smoldering heat sources. **Running** fire may occur if fire finds its way into previously unburned pockets. Single and group tree torching is possible. No fire perimeter growth is expected. If fire starts outside containment lines expect running fire with torching and spotting.

ERC's are below average for this time of year. ERC values will rise over the next four to five days to above average levels but are not expected to reach critical levels.

Rate of spread and flame lengths are model outputs based on **maximum values** for the fuel models shown, with current fuel moistures in exposed locations on steep slope.

Fuel Model	Rate of Spread	Flame Length
Grass/Shrub (GS2)	30 chains/hour 33 feet/min	6-7 feet
Mature Timber (TU2 & TL5)	20 chains/hour 22 feet/min	4-6 feet

In **one hour** a spot fire would be approximately **10 acres** in timber and **30 acres** in grass/shrub.
Probability of Ignition = **81%**

Specific Areas of Concern:

All Divisions:

Unburned pockets of fuel near the line.

Areas where roll out is possible, steep slope with unburned fuels below.

Areas of heavy needle and leaf drop that could reburn.

Jackpots of heavy fuels that have retained heat.

AIR OPERATIONS: Gusty winds may be a concern for Air Operations.

SAFETY:

The fire has not done much the last few days. Today could be a very different day.

Maintain your situational awareness. Do not let your guard down.

Play the what if game.

Have a plan. Be prepared to implement your plan.

Division/Group Assignment List (ICS 204 WF)
Controlled Unclassified Information//Basic

1. Incident Name:			3.			
ARCHIE CREEK			Branch:		Division/Group:	
2. Operational Period: DAY			I		R	
Date/Time From: 09/28/2020 0630	MON	Date/Time To: 09/28/2020 2000				
4. Operations Personnel						
OPERATIONS CHIEF		BRAND, MYERS JAMIESON, SCHWARTZ		BRANCH DIRECTOR		HEATH MORTON CORDELL TAYLOR (T)
DIVISION/GROUP SUPERVISOR		CRAIG ROBERTSON		AIR ATTACK SUPERVISOR		STEVE LITTLE JASON LONGFELLOW (T)
SAFETY OFFICER		TOMMY HAWKINS				
5. Resources Assigned this Period						
Strike Team / Task Force / Resource Designator		LWD	Leader	Number Persons	Drop Off PT./Time	Pick Up PT./Time
O-8117 TFLD		09/29	NATHAN AGALZOFF	1	GLIDE/0630	GLIDE/2000
O-8138 TFLD (T)		10/04	DYLAN J POTTER (T)	1	GLIDE/0630	GLIDE/2000
O-349 TFLD (T)		10/01	CHAD HOWARD (T)	1	GLIDE/0630	GLIDE/2000
C-51 HC2 17075 - FRANCO REFORESTATION INC		10/05	ALEJANDRO CORONADO	20	GLIDE/0630	GLIDE/2000
C-56 HC2 17119 - DUST BUSTERS PLUS LLC		10/05	KACY MORSE	20	GLIDE/0630	GLIDE/2000
C-8003 HC2 PACIFIC COAST CONTRACTING INC		09/29	JOSE ARAUJO	20	GLIDE/0630	GLIDE/2000
O-96 FMOD STUFFLEBEAM		10/13	JAMES BORG	2	GLIDE/0630	GLIDE/2000
E-142 ENG4 J3 CONTRACTING		10/01	MESHEL RAD	3	GLIDE/0630	GLIDE/2000
E-134 ENG6 BIA ENGINE 761		09/30	MITCHELL KURTZ	2	GLIDE/0630	GLIDE/2000
E-140 ENG6 S&L SERVICES 77		10/01	MITCHELL RUSHLOW	3	GLIDE/0630	GLIDE/2000
E-213 ENG6 INBOUND LLC 1		10/01	ROSS NETTLESHIP	2	GLIDE/0630	GLIDE/2000
E-255 ENG6		10/02	DAVE HOPKINS	2	GLIDE/0630	GLIDE/2000
E-267 ENG6		10/02	KEVIN FLYNN	3	GLIDE/0630	GLIDE/2000
E-205 WTS2 RUNDELL 10		09/28	SAM TILFORD	1	GLIDE/0630	GLIDE/2000
O-408 HEQB		10/06	ROBERT CULP	1	GLIDE/0630	GLIDE/2000
E-186 SKG2 JAMES E WOODWARD		09/29	TIM CROSS	2	GLIDE/0630	GLIDE/2000
E-161 MAST JERRY SWEARINGEN CONSTRUCTION INC.		09/30	JERRY SWEARINGEN	2	GLIDE/0630	GLIDE/2000
E-100 FEL1 MILLER TIMBER SERVICES		09/28	JOSE CASTILLO	2	GLIDE/0630	GLIDE/2000
8. Division/Group Communication Summary						
Function	Channel	RX Frequency N/W	RX Tone/NAC	TX Frequency N/W	TX Tone/NAC	Mode
TACTICAL	4	166.7250N	123.0	166.7250N	123.0	A
COMMAND	9	170.4500N	123.0	168.1000N	123.0	A
AIR TO GROUND	14	172.6750N		172.6750N		A
AIR TO GROUND	15	172.4625N		172.4625N		A
9. Prepared By (Resource Unit Leader)			Approved By (Planning Section Chief)		Date	Time
BARRY FARRELL			MISSY FORDER		09/27/2020	1900

Division/Group Assignment List (ICS 204 WF)
Controlled Unclassified Information//Basic

1. Incident Name:			3.			
ARCHIE CREEK			Branch:		Division/Group:	
2. Operational Period: DAY			I		R	
Date/Time From: 09/28/2020 0630 MON		Date/Time To: 09/28/2020 2000 MON				
4. Operations Personnel						
OPERATIONS CHIEF		BRAND, MYERS JAMIESON, SCHWARTZ		BRANCH DIRECTOR		HEATH MORTON CORDELL TAYLOR (T)
DIVISION/GROUP SUPERVISOR		CRAIG ROBERTSON		AIR ATTACK SUPERVISOR		STEVE LITTLE JASON LONGFELLOW (T)
SAFETY OFFICER		TOMMY HAWKINS				
5. Resources Assigned this Period						
Strike Team / Task Force / Resource Designator		LWD	Leader	Number Persons	Drop Off PT./Time	Pick Up PT./Time
E-8050 FEL2 MARK JONES TRUCKING		10/01	SHANE BROCK	2	GLIDE/0630	GLIDE/2000
E-8091 EXCA PARKHURST EXCAVATION		10/09	JOSH BARCUS	1	GLIDE/0630	GLIDE/2000
E-8191 LDFR MARK JONES TRUCKING		10/05	BILL DELANEY	1	GLIDE/0630	GLIDE/2000
E-49 LOG MARK JONES TRUCKING, INC.		10/01	RICK SMITH	1	GLIDE/0630	GLIDE/2000
O-93 ARCH (T)		10/07	KELSEY KNOX	1	GLIDE/0630	GLIDE/2000
READ		10/07	WILLIAM KERWIN	1	GLIDE/0630	GLIDE/2000
O-488 SOFR		10/10	CHAD HYATT	1	GLIDE/0630	GLIDE/2000
O-173 SOFR (T)		09/28	STEVE DONNELLY	1	GLIDE/0630	GLIDE/2000
O-50 EMPF		10/02	JESSICA HURD	1	GLIDE/0630	GLIDE/2000
O-167 EMTF		10/05	ZACH SPENCER	1	GLIDE/0630	GLIDE/2000
6. Control Operations/Work Assignments:						
<p>Task: Patrol and mop up from Thunder Mountain Road to Highway 138. Protect high value Susan Creek Bridge. Continue handline construction and gridding of spot fire areas around Little River Road and Emile Creek. Complete back haul of hoses, pumps, etc. Assess resource needs for Cool Water area South of Little River road as well as other priority areas. Assess and begin suppression repair efforts based on the approved suppression repair for private, BLM, and Forest Service lands.</p> <p>Purpose: Protection of improvements along highway 138 and Little River Road.</p> <p>End State: To eliminate the threat to improvements and timber values.</p>						
7. Special Instructions:						
8. Division/Group Communication Summary						
Function	Channel	RX Frequency N/W	RX Tone/NAC	TX Frequency N/W	TX Tone/NAC	Mode
TACTICAL	4	166.7250N	123.0	166.7250N	123.0	A
COMMAND	9	170.4500N	123.0	168.1000N	123.0	A
AIR TO GROUND	14	172.6750N		172.6750N		A
AIR TO GROUND	15	172.4625N		172.4625N		A
9. Prepared By (Resource Unit Leader)			Approved By (Planning Section Chief)		Date	Time
BARRY FARRELL			MISSY FORDER		09/27/2020	1900

Division/Group Assignment List (ICS 204 WF)
 Controlled Unclassified Information//Basic

1. Incident Name:		3.	
ARCHIE CREEK		Branch: I	Division/Group: R
2. Operational Period: DAY			
Date/Time From: 09/28/2020 0630	MON	Date/Time To: 09/28/2020 2000	MON
4. Operations Personnel			
OPERATIONS CHIEF	BRAND, MYERS JAMIESON, SCHWARTZ	BRANCH DIRECTOR	HEATH MORTON CORDELL TAYLOR (T)
DIVISION/GROUP SUPERVISOR	CRAIG ROBERTSON	AIR ATTACK SUPERVISOR	STEVE LITTLE JASON LONGFELLOW (T)
SAFETY OFFICER	TOMMY HAWKINS		

7. Special Instructions:

- Ensure all invasive species protocols for water handling are followed.
- PIOs need pics and short video clips (hold phone sideways!) Email to 2020.archiecreek@firenet.gov or text to 912-286-3110 Include location info and your name.
- E-175 AMBU AMR (Medic 3) staged at middle school in Glide.
- Eckert EMTB at Glide MEDL Yurt.

8. Division/Group Communication Summary						
Function	Channel	RX Frequency N/W	RX Tone/NAC	TX Frequency N/W	TX Tone/NAC	Mode
TACTICAL	4	166.7250N	123.0	166.7250N	123.0	A
COMMAND	9	170.4500N	123.0	168.1000N	123.0	A
AIR TO GROUND	14	172.6750N		172.6750N		A
AIR TO GROUND	15	172.4625N		172.4625N		A
9. Prepared By (Resource Unit Leader)		Approved By (Planning Section Chief)		Date	Time	
BARRY FARRELL		MISSY FORDER		09/27/2020	1900	

Division/Group Assignment List (ICS 204 WF)
Controlled Unclassified Information//Basic

1. Incident Name:			3.			
ARCHIE CREEK			Branch:		Division/Group:	
2. Operational Period: DAY			I		S	
Date/Time From: 09/28/2020 0630 MON		Date/Time To: 09/28/2020 2000 MON				
4. Operations Personnel						
OPERATIONS CHIEF		BRAND, MYERS JAMIESON, SCHWARTZ		BRANCH DIRECTOR		HEATH MORTON CORDELL TAYLOR (T)
DIVISION/GROUP SUPERVISOR		BUTCH GALBRATH DUSTY CANNON		AIR ATTACK SUPERVISOR		STEVEN LITTLE JASON LONGFELLOW (T)
SAFETY OFFICER		TOMMY HAWKINS				
5. Resources Assigned this Period						
Strike Team / Task Force / Resource Designator		LWD	Leader	Number Persons	Drop Off PT./Time	Pick Up PT./Time
O-8006 TFLD		10/09	BRENNAN PETTIBONE	1	GLIDE/0630	GLIDE/2000
O-8093 TFLD		09/30	AARON TOWNSEND	1	GLIDE/0630	GLIDE/2000
O-8119 TFLD		09/30	JUSTEN JOHANSEN	1	GLIDE/0630	GLIDE/2000
C-47 HC2 17050 - WEST COAST REFORESTATION INC		10/04	DANIEL J GUERRERO	20	GLIDE/0630	GLIDE/2000
O-480 HEQB		09/29	JOSHUA WOLFSON	1	GLIDE/0630	GLIDE/2000
O-187 HEQB (T)		09/29	JOSEPH HARGER	1	GLIDE/0630	GLIDE/2000
O-8089 FELB		09/28	JOHN L ENOS	1	GLIDE/0630	GLIDE/2000
E-131 ENG4 C2C WILDFIRE 703		10/06	ANTHONY MANETTA	3	GLIDE/0630	GLIDE/2000
E-128 ENG6 PATRICK ENVIRONMENTAL #12		10/06	ASHLEY DICE	3	GLIDE/0630	GLIDE/2000
E-105 WTS2 IRELAND INC 46		10/10	CHRIS MCEWIN	1	GLIDE/0630	GLIDE/2000
E-106 WTS2 IRELAND INC 1		10/07	THOMAS BRIM	1	GLIDE/0630	GLIDE/2000
E-113 WTS2 PARTRIDGE		10/11	DEAN BAINBRIDGE	1	GLIDE/0630	GLIDE/2000
E-95 DOZ2 MARK JONES TRUCKING		10/02	LARRY DAILY	2	GLIDE/0630	GLIDE/2000
O-97 FMOD MLL CUTTING		10/11	MICHAEL LEWIS	2	GLIDE/0630	GLIDE/2000
E-65 SKG2 OUTBACK WILDFIRE		09/28	JOHN PEARSON	2	GLIDE/0630	GLIDE/2000
E-66 SKG2 BAR 4E WELDING		09/28	TY MITCHELL	2	GLIDE/0630	GLIDE/2000
E-312 EXCA WARREN PARTRIDGE CONTRACTING		10/09	MR. PARTRIDGE	1	GLIDE/0630	GLIDE/2000
E-314 EXCA TABLE MOUNTAIN FORESTRY		10/10	RYAN MINER	2	GLIDE/0630	GLIDE/2000
8. Division/Group Communication Summary						
Function	Channel	RX Frequency N/W	RX Tone/NAC	TX Frequency N/W	TX Tone/NAC	Mode
TACTICAL	1	168.0500N	123.0	168.0500N	123.0	A
COMMAND	9	170.4500N	123.0	168.1000N	123.0	A
AIR TO GROUND	14	172.6750N		172.6750N		A
AIR TO GROUND	15	172.4625N		172.4625N		A
9. Prepared By (Resource Unit Leader)			Approved By (Planning Section Chief)		Date	Time
BARRY FARRELL			MISSY FORDER		09/27/2020	1900

Division/Group Assignment List (ICS 204 WF)
Controlled Unclassified Information//Basic

1. Incident Name:			3.			
ARCHIE CREEK			Branch:		Division/Group:	
2. Operational Period: DAY			I		S	
Date/Time From: 09/28/2020 0630 MON		Date/Time To: 09/28/2020 2000 MON				
4. Operations Personnel						
OPERATIONS CHIEF		BRAND, MYERS JAMIESON, SCHWARTZ		BRANCH DIRECTOR		HEATH MORTON CORDELL TAYLOR (T)
DIVISION/GROUP SUPERVISOR		BUTCH GALBRATH DUSTY CANNON		AIR ATTACK SUPERVISOR		STEVEN LITTLE JASON LONGFELLOW (T)
SAFETY OFFICER		TOMMY HAWKINS				
5. Resources Assigned this Period						
Strike Team / Task Force / Resource Designator		LWD	Leader	Number Persons	Drop Off PT./Time	Pick Up PT./Time
E-93 LOG LOADER		09/28	KIRK SAYLOR	1	GLIDE/0630	GLIDE/2000
E-93 LOG LOADER KEVIN SAYLOR		10/11	KEVIN SAYLOR	1	GLIDE/0630	GLIDE/2000
O-93 ARCH (T)		10/07	KELSEY KNOX	1	GLIDE/0630	GLIDE/2000
READ		10/07	WILLIAM KERWIN	1	GLIDE/0630	GLIDE/2000
O-488 SOFR		10/10	CHAD HYATT	1	GLIDE/0630	GLIDE/2000
O-173 SOFR (T)		09/28	STEVE DONNELLY	1	GLIDE/0630	GLIDE/2000
O-331 EMTF		10/09	NICHOLAS EBLIN	1	GLIDE/0630	GLIDE/2000
O-50 EMPF		10/02	JESSICA HURD	1	GLIDE/0630	GLIDE/2000
6. Control Operations/Work Assignments:						
<p>Task: Assist in structure protection along Little River Road to minimize fire spread around structures. Continue fuel reduction efforts around Wolf Creek Job Corp area. Hold control lines and continue scouting locations for line along Shivigny Creek. Complete back haul of hoses, pumps, etc. Assess and begin suppression repair efforts based on the approved suppression repair for private and BLM lands.</p> <p>Purpose: Protection of improvements along Little River Road and Wolf Creek Job Corp.</p> <p>End State: To eliminate the threat to improvements and timber values.</p>						
7. Special Instructions:						
8. Division/Group Communication Summary						
Function	Channel	RX Frequency N/W	RX Tone/NAC	TX Frequency N/W	TX Tone/NAC	Mode
TACTICAL	1	168.0500N	123.0	168.0500N	123.0	A
COMMAND	9	170.4500N	123.0	168.1000N	123.0	A
AIR TO GROUND	14	172.6750N		172.6750N		A
AIR TO GROUND	15	172.4625N		172.4625N		A
9. Prepared By (Resource Unit Leader)			Approved By (Planning Section Chief)		Date	Time
BARRY FARRELL			MISSY FORDER		09/27/2020	1900

Division/Group Assignment List (ICS 204 WF)
Controlled Unclassified Information//Basic

1. Incident Name:			3.			
ARCHIE CREEK			Branch: I	Division/Group: S		
2. Operational Period: DAY						
Date/Time From: 09/28/2020 0630	MON	Date/Time To: 09/28/2020 2000	MON			
4. Operations Personnel						
OPERATIONS CHIEF	BRAND, MYERS JAMIESON, SCHWARTZ		BRANCH DIRECTOR	HEATH MORTON CORDELL TAYLOR (T)		
DIVISION/GROUP SUPERVISOR	BUTCH GALBRATH DUSTY CANNON		AIR ATTACK SUPERVISOR	STEVEN LITTLE JASON LONGFELLOW (T)		
SAFETY OFFICER	TOMMY HAWKINS					
7. Special Instructions:						
<ul style="list-style-type: none"> • DFPA TF will be available to bump around to critical high priority areas in Branch I and II. • DFPA TF is identified for I.A. • Identity IA resources. • All REAFs will check in and out of Division with DIVS. • During falling operations, ensure flaggers are in place when working on major roads. • Ensure all invasive species protocols for water handling are followed. • PIOs need pics and short video clips (hold phone sideways!) Email to 2020.archiecreek@firenet.gov or text to 912-286-3110 Include location info and your name. • E-175 AMBU AMR (Medic 3) staged at middle school in Glide. • Eckert EMTB at Glide MEDL Yurt. 						
8. Division/Group Communication Summary						
Function	Channel	RX Frequency N/W	RX Tone/NAC	TX Frequency N/W	TX Tone/NAC	Mode
TACTICAL	1	168.0500N	123.0	168.0500N	123.0	A
COMMAND	9	170.4500N	123.0	168.1000N	123.0	A
AIR TO GROUND	14	172.6750N		172.6750N		A
AIR TO GROUND	15	172.4625N		172.4625N		A
9. Prepared By (Resource Unit Leader)		Approved By (Planning Section Chief)		Date	Time	
BARRY FARRELL		MISSY FORDER		09/27/2020	1900	

Division/Group Assignment List (ICS 204 WF)
Controlled Unclassified Information//Basic

1. Incident Name:				3.			
ARCHIE CREEK				Branch:		Division/Group:	
2. Operational Period: DAY				I		T	
Date/Time From: 09/28/2020 0630		MON		Date/Time To: 09/28/2020 2000		MON	
4. Operations Personnel							
OPERATIONS CHIEF		BRAND, MYERS JAMIESON, SCHWARTZ		BRANCH DIRECTOR		HEATH MORTON CORDELL TAYLOR (T)	
DIVISION/GROUP SUPERVISOR		KIT COMPTON DENNIS A MAWHINNEY (T)		AIR ATTACK SUPERVISOR		STEVE LITTLE JASON LONGFELLOW (T)	
SAFETY OFFICER		TOMMY HAWKINS					
5. Resources Assigned this Period							
Strike Team / Task Force / Resource Designator		LWD	Leader	Number Persons	Drop Off PT./Time	Pick Up PT./Time	
C-54 HC2 17001 - PATRICK ENVIRONMENTAL INC		10/05	JOSH BARNEY	20	GLIDE/0630	GLIDE/2000	
C-62 HC2I SES AHTANUM		10/08	JASON HOERNER	18	GLIDE/0630	GLIDE/2000	
O-8017 FAL1		09/29	KEVIN DALE	1	GLIDE/0630	GLIDE/2000	
O-8018 FAL1		09/29	MARCOS RIVIERA	1	GLIDE/0630	GLIDE/2000	
E-129 ENG6 ARROWHEAD FORESTY LLC 77		09/29	TYSON HUNT	3	GLIDE/0630	GLIDE/2000	
E-130 ENG6 S&L SERVICES 4		09/29	CLINT ADKINS	2	GLIDE/0630	GLIDE/2000	
E-114 WTS2 BELLOIR TRUCKING #3		10/04	RYAN BELLOIR	1	GLIDE/0630	GLIDE/2000	
E-97 DOZ3 DOZER		09/28	ED STRATTON	2	GLIDE/0630	GLIDE/2000	
E-8054 MAST SCOTT MARSHALL TRUCKING		10/09	BENNY HOKUM	2	GLIDE/0630	GLIDE/2000	
E-319 CHIP PACIFIC RIDGELINE FORESTRY LLC		10/09	LEFI TAUSAGA	2	GLIDE/0630	GLIDE/2000	
E-8194 CHIP DIAMOND FIRE		10/09	TROY ALEXANDER	2	GLIDE/0630	GLIDE/2000	
O-93 ARCH (T)		10/07	KELSEY KNOX	1	GLIDE/0630	GLIDE/2000	
READ		10/07	WILLIAM KERWIN	1	GLIDE/0630	GLIDE/2000	
O-488 SOFR		10/10	CHAD HYATT	1	GLIDE/0630	GLIDE/2000	
O-173 SOFR (T)		09/28	STEVE DONNELLY	1	GLIDE/0630	GLIDE/2000	
O-331 EMTF		10/02	NICHOLAS EBLIN	1	GLIDE/0630	GLIDE/2000	
O-50 EMPF		10/03	JESSICA HURD	1	GLIDE/0630	GLIDE/2000	
6. Control Operations/Work Assignments:							
8. Division/Group Communication Summary							
Function	Channel	RX Frequency N/W	RX Tone/NAC	TX Frequency N/W	TX Tone/NAC	Mode	
TACTICAL	2	168.2000N	123.0	168.2000N	123.0	A	
COMMAND	7	171.8250N	123.0	168.4250N	123.0	A	
COMMAND	9	170.4500N	123.0	168.1000N	123.0	A	
AIR TO GROUND	14	172.6750N		172.6750N		A	
AIR TO GROUND	15	172.4625N		172.4625N		A	
9. Prepared By (Resource Unit Leader)			Approved By (Planning Section Chief)			Date	Time
BARRY FARRELL			MISSY FORDER			09/27/2020	1900

Division/Group Assignment List (ICS 204 WF)
 Controlled Unclassified Information//Basic

1. Incident Name:			3.			
ARCHIE CREEK			Branch: I	Division/Group: T		
2. Operational Period: DAY						
Date/Time From: 09/28/2020 0630	MON	Date/Time To: 09/28/2020 2000	MON			
4. Operations Personnel						
OPERATIONS CHIEF	BRAND, MYERS JAMIESON, SCHWARTZ		BRANCH DIRECTOR	HEATH MORTON CORDELL TAYLOR (T)		
DIVISION/GROUP SUPERVISOR	KIT COMPTON DENNIS A MAWHINNEY (T)		AIR ATTACK SUPERVISOR	STEVE LITTLE JASON LONGFELLOW (T)		
SAFETY OFFICER	TOMMY HAWKINS					
6. Control Operations/Work Assignments:						
<p>Task: Continue structure protection efforts along Little River Road. Continue direct line construction where possible. Continue mop up along control line as resources become available. Assess and begin suppression rehab plan as identified. Complete back haul of hoses, pumps, etc. Assess and begin suppression repair efforts based on the approved suppression repair for private and BLM lands.</p> <p>Purpose: Protection of improvements along Little River Road and subdivisions south of Glide.</p> <p>End State: To eliminate the threat to improvements and timber values.</p>						
7. Special Instructions:						
<ul style="list-style-type: none"> • Identity IA resources. • All REAFs will check in and out of Division with DIVS. • During falling operations, ensure flaggers are in place when working on major roads. • Ensure all invasive species protocols for water handling are followed. • PIOs need pics and short video clips (hold phone sideways!) Email to 2020.archiecreek@firenet.gov or text to 912-286-3110 Include location info and your name. • E-175 AMBU AMR (Medic 3) staged at middle school in Glide. • Eckert EMTB at Glide MEDL Yurt. 						
8. Division/Group Communication Summary						
Function	Channel	RX Frequency N/W	RX Tone/NAC	TX Frequency N/W	TX Tone/NAC	Mode
TACTICAL	2	168.2000N	123.0	168.2000N	123.0	A
COMMAND	7	171.8250N	123.0	168.4250N	123.0	A
COMMAND	9	170.4500N	123.0	168.1000N	123.0	A
AIR TO GROUND	14	172.6750N		172.6750N		A
AIR TO GROUND	15	172.4625N		172.4625N		A
9. Prepared By (Resource Unit Leader)		Approved By (Planning Section Chief)		Date	Time	
BARRY FARRELL		MISSY FORDER		09/27/2020	1900	

Division/Group Assignment List (ICS 204 WF)
Controlled Unclassified Information//Basic

1. Incident Name:			3.			
ARCHIE CREEK			Branch:		Division/Group:	
2. Operational Period: DAY			I		W	
Date/Time From: 09/28/2020 0630 MON		Date/Time To: 09/28/2020 2000 MON				
4. Operations Personnel						
OPERATIONS CHIEF		BRAND, MYERS JAMIESON, SCHWARTZ		BRANCH DIRECTOR		HEATH MORTON CORDELL TAYLOR (T)
DIVISION/GROUP SUPERVISOR		JESSICA DUARTE		AIR ATTACK SUPERVISOR		STEVE LITTLE JASON LONGFELLOW (T)
SAFETY OFFICER		TOMMY HAWKINS				
5. Resources Assigned this Period						
Strike Team / Task Force / Resource Designator		LWD	Leader	Number Persons	Drop Off PT./Time	Pick Up PT./Time
O-8116 TFLD		09/29	CHAD HOWARD	1	GLIDE/0630	GLIDE/2000
O-8011 FAL1		09/28	DUB JONES	1	GLIDE/0630	GLIDE/2000
O-8012 FAL1		09/28	LEON CHAPMAN	1	GLIDE/0630	GLIDE/2000
O-237 FELB		09/30	ANDY K MURRIN	1	GLIDE/0630	GLIDE/2000
E-132 ENG6 HIGH COUNTRY 1030		09/28	TARYN THOMAS	3	GLIDE/0630	GLIDE/2000
E-8064 ENG6 DFPA - 17 (#10-17) (OR-73C)		10/07	KEVIN BATCH	1	GLIDE/0630	GLIDE/2000
E-8063 ENG6 DFPA - 15 (#11-15) (OR-73C)		10/07	PRIMO	2	GLIDE/0630	GLIDE/2000
E-8065 ENG6 DFPA - 1 (#15-01) (OR-73C)		10/07	LEDBETTER	2	GLIDE/0630	GLIDE/2000
E-8066 ENG3 DFPA - 57 (#90-57) (OR-73C)		10/07	GENTRY	1	GLIDE/0630	GLIDE/2000
O-313 FMOD C & K WILDLAND FIRE, LLC - FALLER 4		09/30	JIMMY THOMAS	2	GLIDE/0630	GLIDE/2000
E-101 WTS2 DONALD KIDD 56136		09/28	DONALD KIDD	1	GLIDE/0630	GLIDE/2000
E-8000 WTT2 BELLOIR TRUCKING		10/09		1	GLIDE/0630	GLIDE/2000
E-169 FEL1 MARK JONES TRUCKING		09/28	MARK JONES	2	GLIDE/0630	GLIDE/2000
E-8113 SKD2 TOWER TIMBER SERVICES INC		09/28	NOE QUEZOA	1	GLIDE/0630	GLIDE/2000
E-330 TDMP FIRST STRIKE		10/10	ROD JENSEN	1	GLIDE/0630	GLIDE/2000
E-331 TDMP FIRST STRIKE		10/10	JODY LANCE	1	GLIDE/0630	GLIDE/2000
O-10002 REAF		10/07	JEREMY BOCHART	1	GLIDE/0630	GLIDE/2000
O-10003 READ		10/07	JEFFREY MCENROE	1	GLIDE/0630	GLIDE/2000
O-93 ARCH (T)		10/07	KELSEY KNOX (T)	1	GLIDE/0630	GLIDE/2000
8. Division/Group Communication Summary						
Function	Channel	RX Frequency N/W	RX Tone/NAC	TX Frequency N/W	TX Tone/NAC	Mode
TACTICAL	5	166.7750N	123.0	166.7750N	123.0	A
COMMAND	7	171.8250N	123.0	168.4250N	123.0	A
AIR GUARD	14	172.6750N		172.6750N		A
AIR TO GROUND	15	172.4625N		172.4625N		A
9. Prepared By (Resource Unit Leader)			Approved By (Planning Section Chief)		Date	Time
BARRY FARRELL			MISSY FORDER		09/27/2020	1900

Division/Group Assignment List (ICS 204 WF)
Controlled Unclassified Information//Basic

1. Incident Name:			3.			
ARCHIE CREEK			Branch:		Division/Group:	
2. Operational Period: DAY			I		W	
Date/Time From: 09/28/2020 0630 MON		Date/Time To: 09/28/2020 2000 MON				
4. Operations Personnel						
OPERATIONS CHIEF		BRAND, MYERS JAMIESON, SCHWARTZ		BRANCH DIRECTOR		HEATH MORTON CORDELL TAYLOR (T)
DIVISION/GROUP SUPERVISOR		JESSICA DUARTE		AIR ATTACK SUPERVISOR		STEVE LITTLE JASON LONGFELLOW (T)
SAFETY OFFICER		TOMMY HAWKINS				
5. Resources Assigned this Period						
Strike Team / Task Force / Resource Designator		LWD	Leader	Number Persons	Drop Off PT./Time	Pick Up PT./Time
READ		10/07	SUMMER CROSS	1	GLIDE/0630	GLIDE/2000
READ		10/07	WILLIAM KERWIN	1	GLIDE/0630	GLIDE/2000
O-488 SOFR		10/10	CHAD HYATT	1	GLIDE/0630	GLIDE/2000
O-173 SOFR (T)		09/28	STEVE DONNELLY	1	GLIDE/0630	GLIDE/2000
O-168 EMTF		10/05	ABEL ALEJO	1	GLIDE/0630	GLIDE/2000
6. Control Operations/Work Assignments:						
<p>Task: Continue mop up and secure around the structures at Glide, Idlelyd Park and north to Scott Mountain. Ensure protection of communication infrastructure on Scott Mountain. Continue Bar L subdivision structure assessment. Complete back haul of hoses, pumps, etc. Assess and begin suppression repair efforts based on the approved suppression repair for private and BLM lands.</p> <p>Purpose: Protection of improvements along Little River Road and subdivisions south of Glide.</p> <p>End State: To eliminate the threat to improvements and timber values.</p>						
7. Special Instructions:						
<ul style="list-style-type: none"> • Identity IA resources. • During falling operations, ensure flaggers are in place when working on major roads. • Ensure all invasive species protocols for water handling are followed. • PIOs need pics and short video clips (hold phone sideways!) Email to 2020.archiecreek@firenet.gov or text to 912-286-3110 Include location info and your name. • E-175 AMBU AMR (Medic 3) staged at middle school in Glide. • Eckert EMTB at Glide MEDL Yurt. 						
8. Division/Group Communication Summary						
Function	Channel	RX Frequency N/W	RX Tone/NAC	TX Frequency N/W	TX Tone/NAC	Mode
TACTICAL	5	166.7750N	123.0	166.7750N	123.0	A
COMMAND	7	171.8250N	123.0	168.4250N	123.0	A
AIR GUARD	14	172.6750N		172.6750N		A
AIR TO GROUND	15	172.4625N		172.4625N		A
9. Prepared By (Resource Unit Leader)			Approved By (Planning Section Chief)		Date	Time
BARRY FARRELL			MISSY FORDER		09/27/2020	1900

Division/Group Assignment List (ICS 204 WF)
Controlled Unclassified Information//Basic

1. Incident Name:			3.			
ARCHIE CREEK			Branch:		Division/Group:	
2. Operational Period: DAY			II		A	
Date/Time From: 09/28/2020 0630 MON		Date/Time To: 09/28/2020 2000 MON				
4. Operations Personnel						
OPERATIONS CHIEF		BRAND, MYERS JAMIESON, SCHWARTZ		BRANCH DIRECTOR		DAVID WALKER
DIVISION/GROUP SUPERVISOR		ALEX COX MIKE C BROD (T)		AIR ATTACK SUPERVISOR		STEVE LITTLE JASON LONGFELLOW (T)
SAFETY OFFICER		LARRY CONNELL				
5. Resources Assigned this Period						
Strike Team / Task Force / Resource Designator		LWD	Leader	Number Persons	Drop Off PT./Time	Pick Up PT./Time
O-8007 TFLD		10/08	JOSEPH LEE	1	GASSY CREEK CAMP/0630	GASSY CREEK CAMP/2000
O-8008 HEQB		10/08	TREY MCNEIL	1	GASSY CREEK CAMP/0630	GASSY CREEK CAMP/2000
O-8009 HEQB (T)		10/11	GREGGORY MOCK (T)	1	GASSY CREEK CAMP/0630	GASSY CREEK CAMP/2000
O-8168 HEQB (T)		10/10	BRAD LEDBETTER	1	GASSY CREEK CAMP/0630	GASSY CREEK CAMP/2000
C-50 HC2 17068 - FRANCO REFORESTATION INC		10/05	FERNANDO CERVENTEZ	20	GASSY CREEK CAMP/0630	GASSY CREEK CAMP/2000
E-219 ENG4 BASIN WILDLAND		10/01	JOHN SCHALO	3	GASSY CREEK CAMP/0630	GASSY CREEK CAMP/2000
E-224 ENG4 CHEWACK WILDFIRE		10/01	ANDREW GRAVES	3	GASSY CREEK CAMP/0630	GASSY CREEK CAMP/2000
E-220 ENG5 AMERICA LAND SERVICE 01		09/30	CHRIS MARTINSON	2	GASSY CREEK CAMP/0630	GASSY CREEK CAMP/2000
E-141 ENG6 MALHEUR REFUGE		10/02	ANERES OROZCO	5	GASSY CREEK CAMP/0630	GASSY CREEK CAMP/2000
E-222 ENG6 LONE WOLF WILDFIRE 44		10/01	BRIAN FLEGEL	2	GASSY CREEK CAMP/0630	GASSY CREEK CAMP/2000
E-271 SKD2 BOB MURRAY LOGGING LLC		10/01	JESSE RICHARDSON	2	GASSY CREEK CAMP/0630	GASSY CREEK CAMP/2000
E-342 DOZ2 JB LOGGING		10/10	JOHN BENSON	1	GASSY CREEK CAMP/0630	GASSY CREEK CAMP/2000
E-99 DOZ2 NORTHWEST LOGGING INC		09/29	JIM BEAM	1	GASSY CREEK CAMP/0630	GASSY CREEK CAMP/2000
E-345 SKD2 MARK JONES TRUCKING		10/10	KENNY SWOPE	2	GASSY CREEK CAMP/0630	GASSY CREEK CAMP/2000
E-311 EXCA BOB MURRAY LOGGING		10/09	ROBERT MURRAY AARON GREGORY	2	GASSY CREEK CAMP/0630	GASSY CREEK CAMP/2000
E-318 EXCA		10/10	DON GILBERT	1	GASSY CREEK CAMP/0630	GASSY CREEK CAMP/2000
O-10002 REAF		10/07	JEREMY BOCHART	1	GASSY CREEK CAMP/0630	GASSY CREEK CAMP/2000
8. Division/Group Communication Summary						
Function	Channel	RX Frequency N/W	RX Tone/NAC	TX Frequency N/W	TX Tone/NAC	Mode
TACTICAL	1	168.0500N	123.0	168.0500N	123.0	A
COMMAND	7	171.8250N	123.0	168.4250N	123.0	A
AIR TO GROUND	14	172.6750N		172.6750N		A
AIR GUARD	15	172.4625N		172.4625N		A
9. Prepared By (Resource Unit Leader)			Approved By (Planning Section Chief)		Date	Time
SHAWNA LUND			MISSY FORDER		09/27/2020	1900

Division/Group Assignment List (ICS 204 WF)
Controlled Unclassified Information//Basic

1. Incident Name:			3.			
ARCHIE CREEK			Branch:		Division/Group:	
2. Operational Period: DAY			II		A	
Date/Time From: 09/28/2020 0630 MON		Date/Time To: 09/28/2020 2000 MON				
4. Operations Personnel						
OPERATIONS CHIEF		BRAND, MYERS JAMIESON, SCHWARTZ		BRANCH DIRECTOR		DAVID WALKER
DIVISION/GROUP SUPERVISOR		ALEX COX MIKE C BROD (T)		AIR ATTACK SUPERVISOR		STEVE LITTLE JASON LONGFELLOW (T)
SAFETY OFFICER		LARRY CONNELL				
5. Resources Assigned this Period						
Strike Team / Task Force / Resource Designator		LWD	Leader	Number Persons	Drop Off PT./Time	Pick Up PT./Time
REAF		10/07	NICK POPEJOY	1	GASSY CREEK CAMP/0630	GASSY CREEK CAMP/2000
O-165 EMPF		10/06	RYAN F VERDI	1	GASSY CREEK CAMP/0630	GASSY CREEK CAMP/2000
6. Control Operations/Work Assignments:						
<p>Task: Mop up and grid along control lines. Continue suppression repair on indirect lines. Remove unneeded hose lays.</p> <p>Purpose: Minimize fire growth, protect values and limit resource damage.</p> <p>End State: To eliminate the threat to improvements and timber values.</p>						
7. Special Instructions:						
<ul style="list-style-type: none"> • Identity IA resources • All REAFs will check in and out of Division with DIVS • During falling operations, ensure flaggers are in place when working on major roads. • Ensure all invasive species protocols for water handling are followed. • PIOs need pics and short video clips (hold phone sideways!) Email to 2020.archiecreek@firenet.gov or text to 912-286-3110 Include location info and your name. • E-308 AMBU (Medic 6) will be staged between DP 27 and 29. • Beckwith EMTB at Gassy Creek MEDL Yurt. 						
8. Division/Group Communication Summary						
Function	Channel	RX Frequency N/W	RX Tone/NAC	TX Frequency N/W	TX Tone/NAC	Mode
TACTICAL	1	168.0500N	123.0	168.0500N	123.0	A
COMMAND	7	171.8250N	123.0	168.4250N	123.0	A
AIR TO GROUND	14	172.6750N		172.6750N		A
AIR GUARD	15	172.4625N		172.4625N		A
9. Prepared By (Resource Unit Leader)			Approved By (Planning Section Chief)		Date	Time
SHAWNA LUND			MISSY FORDER		09/27/2020	1900

Division/Group Assignment List (ICS 204 WF)
Controlled Unclassified Information//Basic

1. Incident Name:			3.			
ARCHIE CREEK			Branch:		Division/Group:	
2. Operational Period: DAY			II		D	
Date/Time From: 09/28/2020 0630 MON		Date/Time To: 09/28/2020 2000 MON				
4. Operations Personnel						
OPERATIONS CHIEF		BRAND, MYERS JAMIESON, SCHWARTZ		BRANCH DIRECTOR		DAVID WALKER
DIVISION/GROUP SUPERVISOR		HEATHER GRIFFIN		AIR ATTACK SUPERVISOR		STEVE LITTLE JASON LONGFELLOW (T)
SAFETY OFFICER		LARRY CONNELL				
5. Resources Assigned this Period						
Strike Team / Task Force / Resource Designator		LWD	Leader	Number Persons	Drop Off PT./Time	Pick Up PT./Time
C-8014 HC2 PATRICK		09/29	DUSTIN DUFFY	20	GASSY CREEK CAMP/0630	GASSY CREEK CAMP/2000
O-8157 FAL1		10/07	BRETT HAMMER	1	GASSY CREEK CAMP/0630	GASSY CREEK CAMP/2000
E-133 ENG4 METHOW RIVER WILDFIRE 14		09/30	DAVID RICHMOND	2	GASSY CREEK CAMP/0630	GASSY CREEK CAMP/2000
E-221 ENG4 BIG STATE WILDFIRE- TYPE 4 1FDAW57R49EA19778		10/02	GRAHAM MAGEE	3	GASSY CREEK CAMP/0630	GASSY CREEK CAMP/2000
E-228 ENG4 LONE WOLF WILDFIRE 43		10/01	AUSTIN FELGEL	3	GASSY CREEK CAMP/0630	GASSY CREEK CAMP/2000
E-230 ENG4 ALDER CREEK FIRE INC 14		09/30	JACOB MILLS	3	GASSY CREEK CAMP/0630	GASSY CREEK CAMP/2000
E-216 ENG5 WEST COAST WILD FIRE		10/02	ROGER HOLLOWAY	3	GASSY CREEK CAMP/0630	GASSY CREEK CAMP/2000
E-233 ENG5 CENOTE PARTNERS		10/01	DAMIAN RAMON	3	GASSY CREEK CAMP/0630	GASSY CREEK CAMP/2000
E-214 ENG6 WA-OLF OLYMPIC NF 691		09/30	JEFFERY NEIL	4	GASSY CREEK CAMP/0630	GASSY CREEK CAMP/2000
E-259 ENG6 C & K WILDLAND FIRE, LLC		10/06	MILAN TORREZ	3	GASSY CREEK CAMP/0630	GASSY CREEK CAMP/2000
E-8013 DOZ2 TOWER TIMBER SERVICES INC		10/10	JENS MADSEN	1	GASSY CREEK CAMP/0630	GASSY CREEK CAMP/2000
E-315 EXCA TABLE ROCK		10/10	ART LACEY	1	GASSY CREEK CAMP/0630	GASSY CREEK CAMP/2000
O-10005 READ		10/07	MARK KEHOE	1	GASSY CREEK CAMP/0630	GASSY CREEK CAMP/2000
O-10006 READ (T)		10/07	SEAN RADFORD	1	GASSY CREEK CAMP/0630	GASSY CREEK CAMP/2000
READ		10/07	DARRIN WRIGHT	1	GASSY CREEK CAMP/0630	GASSY CREEK CAMP/2000
REAF		10/07	NICK POPEJOY	1	GASSY CREEK CAMP/0630	GASSY CREEK CAMP/2000
6. Control Operations/Work Assignments:						
8. Division/Group Communication Summary						
Function	Channel	RX Frequency N/W	RX Tone/NAC	TX Frequency N/W	TX Tone/NAC	Mode
TACTICAL	2	168.2000N	123.0	168.2000N	123.0	A
COMMAND	7	171.8250N	123.0	168.4250N	123.0	A
AIR TO GROUND	14	172.6750N		172.6750N		A
AIR TO GROUND	15	172.4625N		172.4625N		A
9. Prepared By (Resource Unit Leader)			Approved By (Planning Section Chief)		Date	Time
BARRY FARRELL			MISSY FORDER		09/27/2020	1900

Division/Group Assignment List (ICS 204 WF)
Controlled Unclassified Information//Basic

1. Incident Name:		3.	
ARCHIE CREEK		Branch:	Division/Group:
2. Operational Period: DAY		II	D
Date/Time From: 09/28/2020 0630	MON	Date/Time To: 09/28/2020 2000	MON

4. Operations Personnel			
OPERATIONS CHIEF	BRAND, MYERS JAMIESON, SCHWARTZ	BRANCH DIRECTOR	DAVID WALKER
DIVISION/GROUP SUPERVISOR	HEATHER GRIFFIN	AIR ATTACK SUPERVISOR	STEVE LITTLE JASON LONGFELLOW (T)
SAFETY OFFICER	LARRY CONNELL		

6. Control Operations/Work Assignments:
Task: Continue to mop up and grid focusing on 200 road system and handlines. Begin suppression repair efforts based on the approved suppression repair for private and BLM lands.

Purpose: Minimize fire growth, protect values and limit resource damage.

End State: To eliminate the threat to improvements and timber values.

7. Special Instructions:

- Identify IA resources.
- All REAFs will check in and out of Divisions with DIVS.
- During falling operations, ensure flaggers are in place when working on major roads.
- Ensure all invasive species protocols for water handling in engines and water tenders are followed.
- PIOs need pics and short video clips (hold phone sideways!) Email to 2020.archiecreek@firenet.gov or text to 912-286-3110 Include location info and your name.
- E-152 AMBU (Medic 2) will be staged between DP 27 and 29.
- Beckwith EMTB at Gassy Creek MEDL Yurt.

8. Division/Group Communication Summary						
Function	Channel	RX Frequency N/W	RX Tone/NAC	TX Frequency N/W	TX Tone/NAC	Mode
TACTICAL	2	168.2000N	123.0	168.2000N	123.0	A
COMMAND	7	171.8250N	123.0	168.4250N	123.0	A
AIR TO GROUND	14	172.6750N		172.6750N		A
AIR TO GROUND	15	172.4625N		172.4625N		A

9. Prepared By (Resource Unit Leader)	Approved By (Planning Section Chief)	Date	Time
BARRY FARRELL	MISSY FORDER	09/27/2020	1900

Division/Group Assignment List (ICS 204 WF)
Controlled Unclassified Information//Basic

1. Incident Name:			3.			
ARCHIE CREEK			Branch:		Division/Group:	
2. Operational Period: DAY			II		E	
Date/Time From: 09/28/2020 0630	MON	Date/Time To: 09/28/2020 2000				
4. Operations Personnel						
OPERATIONS CHIEF		BRAND, MYERS JAMIESON, SCHWARTZ		BRANCH DIRECTOR		DAVID WALKER
DIVISION/GROUP SUPERVISOR		BRANDON J KERNS		AIR ATTACK SUPERVISOR		STEVE LITTLE JASON LONGFELLOW (T)
SAFETY OFFICER		LARRY CONNELL				
5. Resources Assigned this Period						
Strike Team / Task Force / Resource Designator		LWD	Leader	Number Persons	Drop Off PT./Time	Pick Up PT./Time
O-444 TFLD		10/07	NOLAN JAY ROTH	1	GASSY CREEK CAMP/0630	GASSY CREEK CAMP/2000
O-453 HEQB (T)		10/08	ZACHARY FAULK	1	GASSY CREEK CAMP/0630	GASSY CREEK CAMP/2000
C-61 HC2I		10/08	PACIFIC OASIS	20	GASSY CREEK CAMP/0630	GASSY CREEK CAMP/2000
E-146 ENG4 WOODPECKER 5		10/01	JOSEPH BOIANOFF	3	GASSY CREEK CAMP/0630	GASSY CREEK CAMP/2000
E-211 ENG4 COYOTE ROCK WILDLAND		10/01	DAVID GAUDIN	3	GASSY CREEK CAMP/0630	GASSY CREEK CAMP/2000
E-231 ENG4 ALDER CREEK FIRE INC 10		10/01	STEVE WARD	3	GASSY CREEK CAMP/0630	GASSY CREEK CAMP/2000
E-236 ENG4 C2C WILDFIRE 702		10/01	MIKE MEYERS	3	GASSY CREEK CAMP/0630	GASSY CREEK CAMP/2000
E-316 EXCA SANTUCCI RNCH TURF		10/10	BRAD SANTUCCI	2	GASSY CREEK CAMP/0630	GASSY CREEK CAMP/2000
E-8160 EXCA DARREL PFAFF T&E LLC		10/01	DARREL PFAFF	1	GASSY CREEK CAMP/0630	GASSY CREEK CAMP/2000
E-258 ENG6 METHOW RIVER WILD FIRE		10/04	DOMINGO MENDOZA	2	GASSY CREEK CAMP/0630	GASSY CREEK CAMP/2000
E-112 WTS2 PARTRIDGE		10/11	GEORGE	1	GASSY CREEK CAMP/0630	GASSY CREEK CAMP/2000
E-118 SKD2 PACIFIC RIDGELINE FORESTRY		10/11	RONNIE ROSSITER	2	GASSY CREEK CAMP/0630	GASSY CREEK CAMP/2000
O-10003 READ		10/07	JEFF MCENROE	1	GASSY CREEK CAMP/0630	GASSY CREEK CAMP/2000
O-10005 READ		10/07	MARK KEHOE	1	GASSY CREEK CAMP/0630	GASSY CREEK CAMP/2000
O-10006 READ (T)		10/07	SEAN RADFORD	1	GASSY CREEK CAMP/0630	GASSY CREEK CAMP/2000
REAF		10/07	DARRIN WRIGHT	1	GASSY CREEK CAMP/0630	GASSY CREEK CAMP/2000
REAF		10/07	NICK POPEJOY	1	GASSY CREEK CAMP/0630	GASSY CREEK CAMP/2000
8. Division/Group Communication Summary						
Function	Channel	RX Frequency N/W	RX Tone/NAC	TX Frequency N/W	TX Tone/NAC	Mode
TACTICAL	3	168.6000N	123.0	168.6000N	123.0	A
COMMAND	7	171.8250N	123.0	168.4250N	123.0	A
AIR TO GROUND	14	172.6750N		172.6750N		A
AIR TO GROUND	15	172.4625N		172.4625N		A
9. Prepared By (Resource Unit Leader)			Approved By (Planning Section Chief)		Date	Time
SHAWNA LUND			MISSY FORDER		09/27/2020	1900

Division/Group Assignment List (ICS 204 WF)
Controlled Unclassified Information//Basic

1. Incident Name:			3.			
ARCHIE CREEK			Branch:		Division/Group:	
2. Operational Period: DAY			II		E	
Date/Time From: 09/28/2020 0630 MON		Date/Time To: 09/28/2020 2000 MON				
4. Operations Personnel						
OPERATIONS CHIEF		BRAND, MYERS JAMIESON, SCHWARTZ		BRANCH DIRECTOR		DAVID WALKER
DIVISION/GROUP SUPERVISOR		BRANDON J KERNS		AIR ATTACK SUPERVISOR		STEVE LITTLE JASON LONGFELLOW (T)
SAFETY OFFICER		LARRY CONNELL				
5. Resources Assigned this Period						
Strike Team / Task Force / Resource Designator		LWD	Leader	Number Persons	Drop Off PT./Time	Pick Up PT./Time
READ		10/07	SUMMER CROSS	1	GASSY CREEK CAMP/0630	GASSY CREEK CAMP/2000
O-165 EMPF		10/06	RYAN F VERDI	1	GASSY CREEK CAMP/0630	GASSY CREEK CAMP/2000
6. Control Operations/Work Assignments:						
<p>Task: Continue to patrol and mop up with emphasis on dozer lines and hand lines. Assess and begin suppression repair efforts based on the approved suppression repair for private and BLM lands.</p> <p>Purpose: Protect and minimize damage to timber resources. Minimize fire size as much as possible. Continue road grading in branch as needed.</p> <p>End State: To eliminate the threat to improvements and timber values.</p>						
7. Special Instructions:						
<ul style="list-style-type: none"> • Identity IA resources • All REAFs will check in and out of Division with DIVS • During falling operations, ensure flaggers are in place when working on major roads. • Ensure all invasive species protocols for water handling are followed. • PIOs need pics and short video clips (hold phone sideways!) Email to 2020.archiecreek@firenet.gov or text to 912-286-3110 Include location info and your name. • E-152 AMBU (Medic 2) will be staged between DP 27 and 29 • Beckwith EMTB at Gassy Creek MEDL Yurt. • EMPF @ DP 30 • EMTF @ DP 33 						
8. Division/Group Communication Summary						
Function	Channel	RX Frequency N/W	RX Tone/NAC	TX Frequency N/W	TX Tone/NAC	Mode
TACTICAL	3	168.6000N	123.0	168.6000N	123.0	A
COMMAND	7	171.8250N	123.0	168.4250N	123.0	A
AIR TO GROUND	14	172.6750N		172.6750N		A
AIR TO GROUND	15	172.4625N		172.4625N		A
9. Prepared By (Resource Unit Leader)			Approved By (Planning Section Chief)		Date	Time
SHAWNA LUND			MISSY FORDER		09/27/2020	1900

Division/Group Assignment List (ICS 204 WF)
Controlled Unclassified Information//Basic

1. Incident Name:				3.			
ARCHIE CREEK				Branch:		Division/Group:	
2. Operational Period: DAY				II		F	
Date/Time From: 09/28/2020 0630 MON		Date/Time To: 09/28/2020 2000 MON					
4. Operations Personnel							
OPERATIONS CHIEF		BRAND, MYERS JAMIESON, SCHWARTZ		BRANCH DIRECTOR		DAVID WALKER	
DIVISION/GROUP SUPERVISOR		DANA PEASE		AIR ATTACK SUPERVISOR		STEVE LITTLE JASON LONGFELLOW (T)	
SAFETY OFFICER		LARRY CONNELL					
5. Resources Assigned this Period							
Strike Team / Task Force / Resource Designator		LWD	Leader	Number Persons	Drop Off PT./Time	Pick Up PT./Time	
O-8090 TFLD QUINCY A COONS		09/29	QUINCY COONS	1	GLIDE/0630	GLIDE/2000	
C-31 HC2 TORRES CONTRACTING INC		09/29	LEONARD CABRERA	20	GLIDE/0630	GLIDE/2000	
C-57 HC2 17120 - DUST BUSTERS PLUS LLC		10/05	SAWYER MCCALL	20	GLIDE/0630	GLIDE/2000	
O-8128 FAL1		09/30	DANNY HENDERSON	1	GLIDE/0630	GLIDE/2000	
O-8129 FAL1		09/30	TYLER PACHECO	1	GLIDE/0630	GLIDE/2000	
O-8161 FAL1		10/05	SIMON TALCOTT	1	GLIDE/0630	GLIDE/2000	
E-212 ENG4 COOPER CONTRACTING 14		10/01	CODY BURWELL	3	GLIDE/0630	GLIDE/2000	
E-235 ENG4 ALDER CREEK FIRE INC 13		10/01	EDUARDO RODRIGUEZ	3	GLIDE/0630	GLIDE/2000	
E-138 ENG6 LONE WOLF WILDFIRE 45		10/01	STEVE LESSARD	3	GLIDE/0630	GLIDE/2000	
E-237 ENG6 WA-MCR MID-COLUMBIA 852		10/01	PAUL BAYSE	3	GLIDE/0630	GLIDE/2000	
E-248 ENG6 LL MEADOW 71		10/01	REID GRACIE	3	GLIDE/0630	GLIDE/2000	
E-116 WTS2 MARK JONES TRUCKING #20		09/28	DAN COOPER	1	GLIDE/0630	GLIDE/2000	
E-8121 DOZ2 RYAN PARKHURST TRUCKING		09/28	KACY MCMASTER	2	GLIDE/0630	GLIDE/2000	
E-8161 DOZ2 BENZEL EXCAVATION INC		09/30	ROY BENZEL	1	GLIDE/0630	GLIDE/2000	
E-8163 DOZ2 S & K EXCAVATION		09/30	CHRIS NACE	1	GLIDE/0630	GLIDE/2000	
E-8180 EXCA PARKHURST TRUCKING		09/28	BRAD MCMASTER	1	GLIDE/0630	GLIDE/2000	
E-8102 GRD BRUCE STANDLEY		09/28	AUSTIN PARAZOO	1	GLIDE/0630	GLIDE/2000	
O-10003 READ		10/07	JEFFREY MCENROE	1	GLIDE/0630	GLIDE/2000	
8. Division/Group Communication Summary							
Function	Channel	RX Frequency N/W	RX Tone/NAC	TX Frequency N/W	TX Tone/NAC	Mode	
TACTICAL	1	168.0500N	123.0	168.0500N	123.0	A	
COMMAND	10	169.5375N	123.0	164.7125N	123.0	A	
COMMAND	13	170.5500N	103.5	164.8000N	192.8	A	
AIR TO GROUND	14	172.6750N		172.6750N		A	
AIR TO GROUND	15	172.4625N		172.4625N		A	
9. Prepared By (Resource Unit Leader)			Approved By (Planning Section Chief)			Date	Time
SHAWNA LUND			MISSY FORDER			09/27/2020	1900

Division/Group Assignment List (ICS 204 WF)
Controlled Unclassified Information//Basic

1. Incident Name:			3.			
ARCHIE CREEK			Branch:		Division/Group:	
2. Operational Period: DAY			II		F	
Date/Time From: 09/28/2020 0630 MON		Date/Time To: 09/28/2020 2000 MON				
4. Operations Personnel						
OPERATIONS CHIEF		BRAND, MYERS JAMIESON, SCHWARTZ		BRANCH DIRECTOR		DAVID WALKER
DIVISION/GROUP SUPERVISOR		DANA PEASE		AIR ATTACK SUPERVISOR		STEVE LITTLE JASON LONGFELLOW (T)
SAFETY OFFICER		LARRY CONNELL				
5. Resources Assigned this Period						
Strike Team / Task Force / Resource Designator		LWD	Leader	Number Persons	Drop Off PT./Time	Pick Up PT./Time
O-10005 READ		10/07	MARK KEHOE	1	GLIDE/0630	GLIDE/2000
O-10006 READ		10/07	SEAN RADFORD (T)	1	GLIDE/0630	GLIDE/2000
REAF		10/07	DARRIN WRIGHT	1	GLIDE/0630	GLIDE/2000
REAF		10/07	NICK POPEJOY	1	GLIDE/0630	GLIDE/2000
READ		10/07	SUMMER CROSS	1	GLIDE/0630	GLIDE/2000
6. Control Operations/Work Assignments:						
Task: Continue to mop up. Ensure haul back of hoses, pumps, etc. to spike camp. Continue with suppression repair efforts based on the approved suppression repair for private and BLM lands.						
Purpose: Protect and minimize damage to timber resources. Minimize fire size as much as possible.						
End State: To eliminate the threat to improvements and timber values.						
7. Special Instructions:						
<ul style="list-style-type: none"> All REAFs will check in and out of Division with DIVS During falling operations, ensure flaggers are in place when working on major roads Ensure all invasive species protocols for water handling are followed. PIOs need pics and short video clips (hold phone sideways!) Email to 2020.archiecreek@firenet.gov or text to 912-286-3110 Include location info and your name. E-152 AMBU (Medic 2) will be staged between DP 27. Beckwith EMTB at Gassy Creek MEDL Yurt. O-150 EMTF @ DP 33. 						
8. Division/Group Communication Summary						
Function	Channel	RX Frequency N/W	RX Tone/NAC	TX Frequency N/W	TX Tone/NAC	Mode
TACTICAL	1	168.0500N	123.0	168.0500N	123.0	A
COMMAND	10	169.5375N	123.0	164.7125N	123.0	A
COMMAND	13	170.5500N	103.5	164.8000N	192.8	A
AIR TO GROUND	14	172.6750N		172.6750N		A
AIR TO GROUND	15	172.4625N		172.4625N		A
9. Prepared By (Resource Unit Leader)			Approved By (Planning Section Chief)		Date	Time
SHAWNA LUND			MISSY FORDER		09/27/2020	1900

Division/Group Assignment List (ICS 204 WF)
Controlled Unclassified Information//Basic

1. Incident Name:			3.			
ARCHIE CREEK			Branch:		Division/Group:	
2. Operational Period: DAY			III		H/K	
Date/Time From: 09/28/2020 0630	MON	Date/Time To: 09/28/2020 2000				
4. Operations Personnel						
OPERATIONS CHIEF		BRAND, EDGE JAMEISON, SCHWARTZ		BRANCH DIRECTOR		SCOTT BEACHAM SPENCER GREGORY (T)
DIVISION/GROUP SUPERVISOR		KELLY CORNWALL WARREN SHRUM (T)		AIR ATTACK SUPERVISOR		STEVE LITTLE JASON LONGFELLOW (T)
SAFETY OFFICER		GARY KEMP				
5. Resources Assigned this Period						
Strike Team / Task Force / Resource Designator		LWD	Leader	Number Persons	Drop Off PT./Time	Pick Up PT./Time
O-261 TFLD		09/30	JOHN S RYAN	1	EAGLE ROCK CAMP/0630	EAGLE ROCK CAMP/2000
O-409 HEQB		10/07	THOMAS FRANKLIN	1	EAGLE ROCK CAMP/0630	EAGLE ROCK CAMP/2000
O-454 HEQB (T)		10/08	JUSTIN HADWEN	1	EAGLE ROCK CAMP/0630	EAGLE ROCK CAMP/2000
C-58 HC2 17072 - FRANCO REFORESTATION, INC.		10/05	LEONARD TOWNSEND	20	EAGLE ROCK CAMP/0630	EAGLE ROCK CAMP/2000
E-226 ENG4 CROWN CHASER 1FD0X5HT7KEC14007		10/01	RICHARD WOLCZYK	3	EAGLE ROCK CAMP/0630	EAGLE ROCK CAMP/2000
E-125 ENG6 CONTRACT WATER WAGONS		10/01	JESSICA STOCKTON	2	EAGLE ROCK CAMP/0630	EAGLE ROCK CAMP/2000
E-238 ENG6 AMERICAN FIRE FIGHTING COMPANY		10/02	ELLEN FENDER	3	EAGLE ROCK CAMP/0630	EAGLE ROCK CAMP/2000
E-239 ENG6 AMERICAN FIRE FIGHTING COMPANY		10/02	MIKE RIDEOUT	3	EAGLE ROCK CAMP/0630	EAGLE ROCK CAMP/2000
E-240 ENG6 SILVERTIP		10/01	JACOB STEINSHOUER	3	EAGLE ROCK CAMP/0630	EAGLE ROCK CAMP/2000
O-314 FMOD C & K WILDLAND FIRE, LLC - FALLER 6		10/01	RICKIE HUNT	2	EAGLE ROCK CAMP/0630	EAGLE ROCK CAMP/2000
E-92 LDFR NW LOGGING INC		09/28	ROSS PAINTER	2	EAGLE ROCK CAMP/0630	EAGLE ROCK CAMP/2000
E-151 SKG2 WYEAST FORESTRY MANAGEMENT		10/08	HARRY HERMAN BREEZY HERMAN	2	EAGLE ROCK CAMP/0630	EAGLE ROCK CAMP/2000
E-317 EXCA NW LOGGING		10/10	JESSIE CALVERT	1	EAGLE ROCK CAMP/0630	EAGLE ROCK CAMP/2000
E-48 LOG MARK JONES TRUCKING, INC.		10/10	JUSTIN CANNDEN	1	EAGLE ROCK CAMP/0630	EAGLE ROCK CAMP/2000
E-332 TDMP FIRST STRIKE		10/10	LARRY BROWN	1	EAGLE ROCK CAMP/0630	EAGLE ROCK CAMP/2000
8. Division/Group Communication Summary						
Function	Channel	RX Frequency N/W	RX Tone/NAC	TX Frequency N/W	TX Tone/NAC	Mode
TACTICAL	5	166.7750N	123.0	166.7750N	123.0	A
COMMAND	8	173.5000N	123.0	168.5625N	123.0	A
COMMAND	10	169.5375N	123.0	164.7125N	123.0	A
COMMAND	13	170.5500N	103.5	164.8000N	192.8	A
AIR TO GROUND	14	172.6750N		172.6750N		A
AIR TO GROUND	15	172.4625N		172.4625N		A
9. Prepared By (Resource Unit Leader)			Approved By (Planning Section Chief)		Date	Time
SHAWNA LUND			MISSY FORDER		09/27/2020	1900

Division/Group Assignment List (ICS 204 WF)
Controlled Unclassified Information//Basic

1. Incident Name:			3.			
ARCHIE CREEK			Branch:		Division/Group:	
2. Operational Period: DAY			III		H/K	
Date/Time From: 09/28/2020 0630	MON	Date/Time To: 09/28/2020 2000				
4. Operations Personnel						
OPERATIONS CHIEF		BRAND, EDGE JAMEISON, SCHWARTZ		BRANCH DIRECTOR		SCOTT BEACHAM SPENCER GREGORY (T)
DIVISION/GROUP SUPERVISOR		KELLY CORNWALL WARREN SHRUM (T)		AIR ATTACK SUPERVISOR		STEVE LITTLE JASON LONGFELLOW (T)
SAFETY OFFICER		GARY KEMP				
5. Resources Assigned this Period						
Strike Team / Task Force / Resource Designator		LWD	Leader	Number Persons	Drop Off PT./Time	Pick Up PT./Time
E-8200 TDMP LEE ROY BELLOIR & SONS		10/11	RANDY BELLOIR		EAGLE ROCK CAMP/0630	EAGLE ROCK CAMP/2000
E-193 UTV TOP GUN RESOURCES LLC.					EAGLE ROCK CAMP/0630	EAGLE ROCK CAMP/2000
O-193 HECM		09/29	JESSIAH COLTON LYONS	1	EAGLE ROCK CAMP/0630	EAGLE ROCK CAMP/2000
O-197 HECM (T)		09/29	JOHN ROBERT COLBY (T)	1	EAGLE ROCK CAMP/0630	EAGLE ROCK CAMP/2000
O-10005 READ		10/07	MARK KEHOE	1	EAGLE ROCK CAMP/0630	EAGLE ROCK CAMP/2000
O-10006 READ (T)		10/07	SEAN RADFORD	1	EAGLE ROCK CAMP/0630	EAGLE ROCK CAMP/2000
READ		10/07	DARRIN WRIGHT	1	EAGLE ROCK CAMP/0630	EAGLE ROCK CAMP/2000
READ		10/07	NICK POPEJOY	1	EAGLE ROCK CAMP/0630	EAGLE ROCK CAMP/2000
O-166 EMTF		10/03	MAIA SLATER	1	EAGLE ROCK CAMP/0630	EAGLE ROCK CAMP/2000
O-399 EMPF MEDIC 26- FIRELINE MEDIC		10/05	ANDREW BELCHER	1	EAGLE ROCK CAMP/0630	EAGLE ROCK CAMP/2000
O-400 EMTF WILDERNESS MEDICS		10/06	EDWARD TSENG	1	EAGLE ROCK CAMP/0630	EAGLE ROCK CAMP/2000
6. Control Operations/Work Assignments:						
Task: Continue to secure lines, mop up and patrol to the extent necessary to ensure fire stays within established control features. Assess and begin suppression repair efforts based on the approved suppression repair for private, BLM, and Forest Service lands.						
Purpose: Protection of timber resource and improvements.						
End State: To eliminate the threat to improvements and timber values.						
7. Special Instructions:						
8. Division/Group Communication Summary						
Function	Channel	RX Frequency N/W	RX Tone/NAC	TX Frequency N/W	TX Tone/NAC	Mode
TACTICAL	5	166.7750N	123.0	166.7750N	123.0	A
COMMAND	8	173.5000N	123.0	168.5625N	123.0	A
COMMAND	10	169.5375N	123.0	164.7125N	123.0	A
COMMAND	13	170.5500N	103.5	164.8000N	192.8	A
AIR TO GROUND	14	172.6750N		172.6750N		A
AIR TO GROUND	15	172.4625N		172.4625N		A
9. Prepared By (Resource Unit Leader)			Approved By (Planning Section Chief)		Date	Time
SHAWNA LUND			MISSY FORDER		09/27/2020	1900

Division/Group Assignment List (ICS 204 WF)
Controlled Unclassified Information//Basic

1. Incident Name:				3.			
ARCHIE CREEK				Branch:		Division/Group:	
2. Operational Period: DAY				III		H/K	
Date/Time From: 09/28/2020 0630 MON		Date/Time To: 09/28/2020 2000 MON					
4. Operations Personnel							
OPERATIONS CHIEF		BRAND, EDGE JAMEISON, SCHWARTZ		BRANCH DIRECTOR		SCOTT BEACHAM SPENCER GREGORY (T)	
DIVISION/GROUP SUPERVISOR		KELLY CORNWALL WARREN SHRUM (T)		AIR ATTACK SUPERVISOR		STEVE LITTLE JASON LONGFELLOW (T)	
SAFETY OFFICER		GARY KEMP					
7. Special Instructions:							
<ul style="list-style-type: none"> • Identity IA resources. • All REAFs will check in and out of Division with DIVS. • During falling operations, ensure flaggers are in place when working on major roads. • Ensure all invasive species protocols for water handling are followed. • Logging operations and hauling off private is continuing. • PIOs need pics and short video clips (hold phone sideways!) Email to 2020.archiecreek@firenet.gov or text to 912-286-3110 Include location info and your name. • E-29 AMBU (Medic 1) staged at DP-65. • E-286 AMBU (Medic 4) staged at DP-40. • E-291 AMBU (Medic 5) staged and DP 38. • Patin EMTP at Eagle Rock Camp MEDL Yurt. 							
8. Division/Group Communication Summary							
Function	Channel	RX Frequency N/W	RX Tone/NAC	TX Frequency N/W	TX Tone/NAC	Mode	
TACTICAL	5	166.7750N	123.0	166.7750N	123.0	A	
COMMAND	8	173.5000N	123.0	168.5625N	123.0	A	
COMMAND	10	169.5375N	123.0	164.7125N	123.0	A	
COMMAND	13	170.5500N	103.5	164.8000N	192.8	A	
AIR TO GROUND	14	172.6750N		172.6750N		A	
AIR TO GROUND	15	172.4625N		172.4625N		A	
9. Prepared By (Resource Unit Leader)			Approved By (Planning Section Chief)			Date	Time
SHAWNA LUND			MISSY FORDER			09/27/2020	1900

Division/Group Assignment List (ICS 204 WF)
Controlled Unclassified Information//Basic

1. Incident Name:				3.		
ARCHIE CREEK				III	Division/Group: N	
2. Operational Period: DAY						
Date/Time From: 09/28/2020 0630 MON		Date/Time To: 09/28/2020 2000 MON				
4. Operations Personnel						
OPERATIONS CHIEF		BRAND, EDGE JAMIESON, SCHWARTZ		BRANCH DIRECTOR		SCOTT BEACHAM SPENCER GREGORY (T)
DIVISION/GROUP SUPERVISOR		WAYNE RUSHING JR BRAD WHITTINGTON (T)		AIR ATTACK SUPERVISOR		STEVE LITTLE JASON LONGFELLOW (T)
SAFETY OFFICER		GARY KEMP				
5. Resources Assigned this Period						
Strike Team / Task Force / Resource Designator		LWD	Leader	Number Persons	Drop Off PT./Time	Pick Up PT./Time
O-8092 TFLD JORGE CAMACHO		09/30	JORGE CAMACHO	1	EAGLE ROCK CAMP/0630	EAGLE ROCK CAMP/2000
C-45 HC2I UMPQUA SZ		10/03	BEAU LEE	21	EAGLE ROCK CAMP/0630	EAGLE ROCK CAMP/2000
C-4 HC2 FRANCO REFORESTATION, INC. 04		10/02	FLORENCIO FRANCO- QUEVADO	20	EAGLE ROCK CAMP/0630	EAGLE ROCK CAMP/2000
C-53 HC2 17077 - FRANCO REFORESTATION INC		10/05	RAFAEL CISNEROS	20	EAGLE ROCK CAMP/0630	EAGLE ROCK CAMP/2000
O-445 TFLD (T)		10/07	RICHARD F ANA	1	EAGLE ROCK CAMP/0630	EAGLE ROCK CAMP/2000
O-291 FMOD FALLERS INCORPORATED		10/01	JERRY HEINECKE	2	EAGLE ROCK CAMP/0630	EAGLE ROCK CAMP/2000
E-155 ENG3 OR-DEF DESCHUTES NF 330		09/30	ROSS FIELDER	4	EAGLE ROCK CAMP/0630	EAGLE ROCK CAMP/2000
E-4 ENG4 TORRES		09/29	ADOLF ESPINO	3	EAGLE ROCK CAMP/0630	EAGLE ROCK CAMP/2000
E-5 ENG4 TORRES		09/29	JOHN MARTINEZ	3	EAGLE ROCK CAMP/0630	EAGLE ROCK CAMP/2000
E-6 ENG4 TORRES CONTRACTING		09/29	HOWARD CHEILL	3	EAGLE ROCK CAMP/0630	EAGLE ROCK CAMP/2000
E-9 ENG6 FIRST STRIKE		10/09	ARMONDO OZUMA	2	EAGLE ROCK CAMP/0630	EAGLE ROCK CAMP/2000
E-2 WTS2 WILLIAM NASH 44		10/07	MARK NASH	1	EAGLE ROCK CAMP/0630	EAGLE ROCK CAMP/2000
E-3 WTS2 CHARLES E. IRELAND, LLC		10/05	CHRIS IRELAND	1	EAGLE ROCK CAMP/0630	EAGLE ROCK CAMP/2000
O-180 HEQB MICHAEL W KOCH		10/04	MICHAEL W KOCH	1	EAGLE ROCK CAMP/0630	EAGLE ROCK CAMP/2000
E-244 DOZ4 PACIFIC RIDGELINE FORESTRY		10/01	TONY BALDWIN	2	EAGLE ROCK CAMP/0630	EAGLE ROCK CAMP/2000
E-90 FEL2 MARK JONES TRUCKING INC FELLER BUNCHER,		10/08	MARK GODWIN RICK BRADY	1	EAGLE ROCK CAMP/0630	EAGLE ROCK CAMP/2000
E-320 CHIP HARRIS CREW 6 LLC		10/09	BUTCH SUNKLER	2	EAGLE ROCK CAMP/0630	EAGLE ROCK CAMP/2000
8. Division/Group Communication Summary						
Function	Channel	RX Frequency N/W	RX Tone/NAC	TX Frequency N/W	TX Tone/NAC	Mode
TACTICAL	3	168.6000N	123.0	168.6000N	123.0	A
COMMAND	8	173.5000N	123.0	168.5625N	123.0	A
AIR TO GROUND	14	172.6750N		172.6750N		A
AIR TO GROUND	15	172.4625N		172.4625N		A
9. Prepared By (Resource Unit Leader)			Approved By (Planning Section Chief)		Date	Time
SHAWNA LUND			MISSY FORDER		09/27/2020	1900

Division/Group Assignment List (ICS 204 WF)
Controlled Unclassified Information//Basic

1. Incident Name:			3.			
ARCHIE CREEK			Branch:		Division/Group:	
2. Operational Period: DAY			III		N	
Date/Time From: 09/28/2020 0630 MON		Date/Time To: 09/28/2020 2000 MON				
4. Operations Personnel						
OPERATIONS CHIEF		BRAND, EDGE JAMIESON, SCHWARTZ		BRANCH DIRECTOR		SCOTT BEACHAM SPENCER GREGORY (T)
DIVISION/GROUP SUPERVISOR		WAYNE RUSHING JR BRAD WHITTINGTON (T)		AIR ATTACK SUPERVISOR		STEVE LITTLE JASON LONGFELLOW (T)
SAFETY OFFICER		GARY KEMP				
5. Resources Assigned this Period						
Strike Team / Task Force / Resource Designator		LWD	Leader	Number Persons	Drop Off PT./Time	Pick Up PT./Time
E-327 CHIP A&H FORESTRY, LLC		10/10	DREW	2	EAGLE ROCK CAMP/0630	EAGLE ROCK CAMP/2000
E-328 CHIP		10/10	DAVID OLSEN	2	EAGLE ROCK CAMP/0630	EAGLE ROCK CAMP/2000
E-341 SKD1 MARK JONES TRUCKING		10/10	CASEY HUNTLEY		EAGLE ROCK CAMP/0630	EAGLE ROCK CAMP/2000
E-333 TDMP FIRST STRIKE		10/10	JOE FRIEDMAN	1	EAGLE ROCK CAMP/0630	EAGLE ROCK CAMP/2000
E-334 TDMP FIRST STRIKE		10/10	JOE HANSEN	1	EAGLE ROCK CAMP/0630	EAGLE ROCK CAMP/2000
E-189 UTV TOP GUN RESOURCES		09/30			EAGLE ROCK CAMP/0630	EAGLE ROCK CAMP/2000
O-399 EMPF MEDIC 26- FIRELINE MEDIC		10/05	ANDREW BELCHER	1	EAGLE ROCK CAMP/0630	EAGLE ROCK CAMP/2000
O-400 EMTF WILDERNESS MEDICS		10/06	EDWARD TSENG	1	EAGLE ROCK CAMP/0630	EAGLE ROCK CAMP/2000
6. Control Operations/Work Assignments:						
Task: Continue to secure lines, mop up and patrol to the extent necessary to ensure fire stays within established control features. Assess and begin suppression repair efforts based on the approved suppression repair for Forest Service lands.						
Purpose: Contain and halt the fire spread to keep it within established containment lines.						
End State: Minimize fire size as much as practical. Eliminate the threat of fire to timber resources.						
7. Special Instructions:						
8. Division/Group Communication Summary						
Function	Channel	RX Frequency N/W	RX Tone/NAC	TX Frequency N/W	TX Tone/NAC	Mode
TACTICAL	3	168.6000N	123.0	168.6000N	123.0	A
COMMAND	8	173.5000N	123.0	168.5625N	123.0	A
AIR TO GROUND	14	172.6750N		172.6750N		A
AIR TO GROUND	15	172.4625N		172.4625N		A
9. Prepared By (Resource Unit Leader)			Approved By (Planning Section Chief)		Date	Time
SHAWNA LUND			MISSY FORDER		09/27/2020	1900

Division/Group Assignment List (ICS 204 WF)
Controlled Unclassified Information//Basic

1. Incident Name:			3.			
ARCHIE CREEK			Branch: III	Division/Group: N		
2. Operational Period: DAY						
Date/Time From: 09/28/2020 0630	MON	Date/Time To: 09/28/2020 2000	MON			
4. Operations Personnel						
OPERATIONS CHIEF	BRAND, EDGE JAMIESON, SCHWARTZ		BRANCH DIRECTOR	SCOTT BEACHAM SPENCER GREGORY (T)		
DIVISION/GROUP SUPERVISOR	WAYNE RUSHING JR BRAD WHITTINGTON (T)		AIR ATTACK SUPERVISOR	STEVE LITTLE JASON LONGFELLOW (T)		
SAFETY OFFICER	GARY KEMP					
7. Special Instructions:						
<ul style="list-style-type: none"> • Identity IA resources. • All REAFs will check in and out of Division with DIVS. • During falling operations, ensure flaggers are in place when working on major roads. • Ensure all invasive species protocols for water handling are followed. • Reduce road speeds across divisions and utilize tack channels to coordinate travel. Ensure when parking you are not obstructing travel routes. <ul style="list-style-type: none"> • PIOs need pics and short video clips (hold phone sideways!) Email to 2020.archiecreek@firenet.gov or text to 912-286-3110 Include location info and your name. • E-29 AMBU (Medic 1) staged at DP-65. • Patin EMTP at Eagle Rock Camp MEDL Yurt. 						
8. Division/Group Communication Summary						
Function	Channel	RX Frequency N/W	RX Tone/NAC	TX Frequency N/W	TX Tone/NAC	Mode
TACTICAL	3	168.6000N	123.0	168.6000N	123.0	A
COMMAND	8	173.5000N	123.0	168.5625N	123.0	A
AIR TO GROUND	14	172.6750N		172.6750N		A
AIR TO GROUND	15	172.4625N		172.4625N		A
9. Prepared By (Resource Unit Leader)		Approved By (Planning Section Chief)		Date	Time	
SHAWNA LUND		MISSY FORDER		09/27/2020	1900	

Division/Group Assignment List (ICS 204 WF)
Controlled Unclassified Information//Basic

1. Incident Name:				3.		
ARCHIE CREEK				III	Q	
2. Operational Period: DAY						
Date/Time From: 09/28/2020 0630 MON		Date/Time To: 09/28/2020 2000 MON				
4. Operations Personnel						
OPERATIONS CHIEF		BRAND, EDGE JAMIESON, SCHWARTZ		BRANCH DIRECTOR		SCOTT BEACHAM SPENCER GREGORY (T)
DIVISION/GROUP SUPERVISOR		DANNY CEDENO SARA BILLINGS (T)		AIR ATTACK SUPERVISOR		STEVEN LITTLE JASON LONGFELLOW (T)
SAFETY OFFICER		GARY KEMP				
5. Resources Assigned this Period						
Strike Team / Task Force / Resource Designator		LWD	Leader	Number Persons	Drop Off PT./Time	Pick Up PT./Time
O-8147 TFLD ISAAC CHRISTOPHER HULL		10/06	ISAAC HULL	1	EAGLE ROCK CAMP/0630	EAGLE ROCK CAMP/2000
C-48 HC2 17112 - TORRES CONTRACTING INC		10/03	EMILIO MELGAREJ PERALTA	20	EAGLE ROCK CAMP/0630	EAGLE ROCK CAMP/2000
C-49 HC2 17206 - NORTH PACIFIC FORESTRY INC		10/03	JEFFERY ANDERSON	20	EAGLE ROCK CAMP/0630	EAGLE ROCK CAMP/2000
C-52 HC2 FRANCO REFORESTATION		10/05	JESUS MARTINEZ	20	EAGLE ROCK CAMP/0630	EAGLE ROCK CAMP/2000
C-55 HC2 17118 - DUST BUSTERS PLUS LLC		10/05	SAWYER MCCALL	20	EAGLE ROCK CAMP/0630	EAGLE ROCK CAMP/2000
E-232 ENG4 WILDFIRE SERVICES 5		10/01	JASON SARE	3	EAGLE ROCK CAMP/0630	EAGLE ROCK CAMP/2000
E-256 ENG4 HIGH COUNTRY		10/05	BJ VALDEZ	3	EAGLE ROCK CAMP/0630	EAGLE ROCK CAMP/2000
O-12 FELB		09/30	CALIB T BALDWIN	1	EAGLE ROCK CAMP/0630	EAGLE ROCK CAMP/2000
O-13 FELB		09/28	WERNER L KREUGER	1	EAGLE ROCK CAMP/0630	EAGLE ROCK CAMP/2000
O-14 FMOD TIMBER TIPPER ENTERPRISES INC		10/14	CHAD ABAUGH/GABE REDDEKOPP	2	EAGLE ROCK CAMP/0630	EAGLE ROCK CAMP/2000
O-361 FMOD TIMBER TIPPER ENTERPRISES INC - TIMBER		10/02	RAY SCHLATTER	2	EAGLE ROCK CAMP/0630	EAGLE ROCK CAMP/2000
O-256 HEQB		10/01	JAMES W BENTLEY III	1	EAGLE ROCK CAMP/0630	EAGLE ROCK CAMP/2000
O-483 HEQB		10/07	AMANDA MCHATTON	1	EAGLE ROCK CAMP/0630	EAGLE ROCK CAMP/2000
E-109 WTS2 IRELAND INC 81		10/09	WAYNE ELLIGOTT	1	EAGLE ROCK CAMP/0630	EAGLE ROCK CAMP/2000
E-8052 DOZ2 4-Q TIMBER		10/06	MARK NICHOLS	2	EAGLE ROCK CAMP/0630	EAGLE ROCK CAMP/2000
E-98 DOZ3 MARK JONES TRUCKING TD12		10/12	LARRY BOERSTE	2	EAGLE ROCK CAMP/0630	EAGLE ROCK CAMP/2000
8. Division/Group Communication Summary						
Function	Channel	RX Frequency N/W	RX Tone/NAC	TX Frequency N/W	TX Tone/NAC	Mode
TACTICAL	2	168.2000N	123.0	168.2000N	123.0	A
COMMAND	8	173.5000N	123.0	168.5625N	123.0	A
COMMAND	9	170.4500N	123.0	168.1000N	123.0	A
AIR TO GROUND	14	172.6750N		172.6750N		A
AIR TO GROUND	15	172.4625N		172.4625N		A
9. Prepared By (Resource Unit Leader)			Approved By (Planning Section Chief)		Date	Time
SHAWNA LUND			MISSY FORDER		09/27/2020	1900

Division/Group Assignment List (ICS 204 WF)
Controlled Unclassified Information//Basic

1. Incident Name:				3.		
ARCHIE CREEK				Branch: III	Division/Group: Q	
2. Operational Period: DAY						
Date/Time From: 09/28/2020 0630 MON		Date/Time To: 09/28/2020 2000 MON				
4. Operations Personnel						
OPERATIONS CHIEF		BRAND, EDGE JAMIESON, SCHWARTZ		BRANCH DIRECTOR		SCOTT BEACHAM SPENCER GREGORY (T)
DIVISION/GROUP SUPERVISOR		DANNY CEDENO SARA BILLINGS (T)		AIR ATTACK SUPERVISOR		STEVEN LITTLE JASON LONGFELLOW (T)
SAFETY OFFICER		GARY KEMP				
5. Resources Assigned this Period						
Strike Team / Task Force / Resource Designator		LWD	Leader	Number Persons	Drop Off PT./Time	Pick Up PT./Time
E-313 EXCA OWNES FREIGHT LINE		10/10	JEREMY	1	EAGLE ROCK CAMP/0630	EAGLE ROCK CAMP/2000
E-329 LDFR MILLER TIMBER SERVICES PONSEE BEAR HARVESTER #280		10/10		1	EAGLE ROCK CAMP/0630	EAGLE ROCK CAMP/2000
E-185 SKG2 DAVIS CORP		10/05	MIKE SUTCH	2	EAGLE ROCK CAMP/0630	EAGLE ROCK CAMP/2000
E-327 CHIP		10/10	DREW STODING	1	EAGLE ROCK CAMP/0630	EAGLE ROCK CAMP/2000
E-190 UTV TOP GUN RESOURCES LLC.					EAGLE ROCK CAMP/0630	EAGLE ROCK CAMP/2000
O-399 EMPF MEDIC 26- FIRELINE MEDIC		10/05	ANDREW BELCHER	1	EAGLE ROCK CAMP/0630	EAGLE ROCK CAMP/2000
O-400 EMTF WILDERNESS MEDICS		10/06	EDWARD TSENG	1	EAGLE ROCK CAMP/0630	EAGLE ROCK CAMP/2000
O-382 REM DOUGLAS COUNTY FIRE DISTRICT #2		10/04	NICK WECKS	1	EAGLE ROCK CAMP/0630	EAGLE ROCK CAMP/2000
6. Control Operations/Work Assignments:						
<p>Task: Continue with road prep on established and secondary containment features. Continue to secure lines, mop up and patrol to the extent necessary to ensure fire stays within established control features. Assess and begin suppression repair efforts based on the approved suppression repair for Forest Service lands. Coordinate hazard tree mitigation with assigned READ's. During falling operations, ensure flaggers are in place. Maintain distance from all timber equipment when in operation.</p> <p>Purpose: Continue and halt the fire spread to keep fire north of 4714 Road.</p> <p>End State: Minimize fire size as much as practical. Eliminate the threat of fire to timber resources.</p>						
7. Special Instructions:						
8. Division/Group Communication Summary						
Function	Channel	RX Frequency N/W	RX Tone/NAC	TX Frequency N/W	TX Tone/NAC	Mode
TACTICAL	2	168.2000N	123.0	168.2000N	123.0	A
COMMAND	8	173.5000N	123.0	168.5625N	123.0	A
COMMAND	9	170.4500N	123.0	168.1000N	123.0	A
AIR TO GROUND	14	172.6750N		172.6750N		A
AIR TO GROUND	15	172.4625N		172.4625N		A
9. Prepared By (Resource Unit Leader)			Approved By (Planning Section Chief)		Date	Time
SHAWNA LUND			MISSY FORDER		09/27/2020	1900

Division/Group Assignment List (ICS 204 WF)
 Controlled Unclassified Information//Basic

1. Incident Name:			3.			
ARCHIE CREEK			Branch: III	Division/Group: Q		
2. Operational Period: DAY						
Date/Time From: 09/28/2020 0630	MON	Date/Time To: 09/28/2020 2000	MON			
4. Operations Personnel						
OPERATIONS CHIEF	BRAND, EDGE JAMIESON, SCHWARTZ		BRANCH DIRECTOR	SCOTT BEACHAM SPENCER GREGORY (T)		
DIVISION/GROUP SUPERVISOR	DANNY CEDENO SARA BILLINGS (T)		AIR ATTACK SUPERVISOR	STEVEN LITTLE JASON LONGFELLOW (T)		
SAFETY OFFICER	GARY KEMP					
7. Special Instructions:						
<ul style="list-style-type: none"> • Identity IA resources * All REAFs will check in and out of Division with Branch. • During falling operations, ensure flaggers are in place when working on major roads. • Ensure all invasive species protocols for water handling are followed. • PIOs need pics and short video clips (hold phone sideways!) Email to 2020.archiecreek@firenet.gov or text to 912-286-3110 Include location info and your name. • E-29 AMBU (Medic 1) staged at DP-65. • Patin EMTP at Eagle Rock Camp MEDL Yurt. 						
8. Division/Group Communication Summary						
Function	Channel	RX Frequency N/W	RX Tone/NAC	TX Frequency N/W	TX Tone/NAC	Mode
TACTICAL	2	168.2000N	123.0	168.2000N	123.0	A
COMMAND	8	173.5000N	123.0	168.5625N	123.0	A
COMMAND	9	170.4500N	123.0	168.1000N	123.0	A
AIR TO GROUND	14	172.6750N		172.6750N		A
AIR TO GROUND	15	172.4625N		172.4625N		A
9. Prepared By (Resource Unit Leader)		Approved By (Planning Section Chief)		Date	Time	
SHAWNA LUND		MISSY FORDER		09/27/2020	1900	

INCIDENT RADIO COMMUNICATIONS PLAN (ICS 205)

Controlled Unclassified Information//Basic

1. Incident Name: ARCHIE CREEK	2. Date/Time Prepared: Date: 09/27/2020 Time: 1024	3. Operational Period: Date/Time From: 09/28/2020 0630 Date/Time To: 09/28/2020 2000 MON MON	DAY MON
--	---	--	-------------------

Zone Group	Ch #	Function	Channel Name/Trunked Radio System Talkgroup	Assignment	RX Freq	RX Tone/NAC	TX Freq	TX Tone/NAC	Mode (A, D, or M)	Remarks
1	1	TACTICAL	TAC 1	DIV A, F, S	168.0500N	123.0	168.0500N	123.0	A	TAC 1
1	2	TACTICAL	TAC 2	DIV D, Q, T	168.2000N	123.0	168.2000N	123.0	A	TAC 2
1	3	TACTICAL	TAC 3	DIV E, N	168.6000N	123.0	168.6000N	123.0	A	TAC 3
1	4	TACTICAL	TAC 4	DIV R	166.7250N	123.0	166.7250N	123.0	A	TAC 4
1	5	TACTICAL	TAC 5	DIV H/K, W	166.7750N	123.0	166.7750N	123.0	A	TAC 5
1	6	TACTICAL	STATE FIRE		154.2800N		154.2800N		A	STATE FIRE CHANNEL
1	7	COMMAND	CMD 7	DIV A, D, E, T, W	171.8250N	123.0	168.4250N	123.0	A	Scott Mountain
1	8	COMMAND	CMD 8	DIV H/K, N, Q	173.5000N	123.0	168.5625N	123.0	A	Twin Lakes
1	9	COMMAND	CMD 9	DIV Q, R, S, T	170.4500N	123.0	168.1000N	123.0	A	Red Butte
1	10	COMMAND	CMD 10	DIV F, H/K	169.5375N	123.0	164.7125N	123.0	A	Chilcoot Mtn
1	11	COMMAND	DFPA RPT		151.1600N	146.2	159.4725N	146.2	A	DFPA REPEATER
1	12	COMMAND	ROD LANE		170.0250N		166.3000N	107.2	A	BLM LANE MTN REPEATER
1	13	COMMAND	CHILCOOT	DIV F, H/K	170.5500N	103.5	164.8000N	192.8	A	FA CHILCOOT REPEATER
1	14	AIR TO GROUND	AG PRI	ALL	172.6750N		172.6750N		A	AIR TO GROUND PRIMARY
1	15	AIR TO GROUND	AG SEC	ALL	172.4625N		172.4625N		A	AIR TO GROUND SECONDARY
1	16	AIR GUARD	AIRGUARD	ALL	168.6250N		168.6250N	110.9	A	AIR GUARD

5. Special Instructions:

6. Prepared By (Communications Unit Leader)	Name: JERRY W PATRICK
Signature:	Date/Time: 09/27/2020 1024

MEDICAL PLAN (ICS 206 WF)

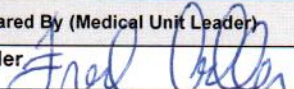
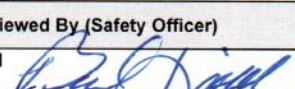
1. Incident/Project Name		2. Operational Period			
Archie Creek		Date/Time 09/28/2020 0600-2200			
3. Ambulance Services					
Name	Complete Address	Phone	Advanced Life Support (ALS) Yes No		
Douglas County Fire Dist #2	Green Oregon	Dispatch 541-440-4471 or 911	x		
Glide Rural Fire Protection Dist	Glide Oregon	Dispatch 541-440-4471 or 911			x
4. Air Ambulance Services					
Name	Phone	Type of Aircraft & Capability			
Air ambulance, Short Haul, National Guard Hoist	Order through Communications	Roseburg			
5. Hospitals					
Name Complete Address	GPS Datum – WGS 84 Coordinate Standard Degrees Decimal Minutes DD° MM.MMM' N - Lat DD° MM.MMM' W - Long	Travel Time Air Gnd	Phone	Helipad Yes No	Level of Care Facility
Legacy Emmanuel Medical 3001 N Gantenbein Ave. Portland, OR 97202	Lat: 45° 32.59 N	45 Min	3 hr	X	Level 1 Trauma & Burn Center
	Long: 122° 40.16 W				
	VHF: 155.340				
Mercy Medical 2700 NW Stewart Pkwy. Roseburg, OR 97471	Lat: 43° 14.57 N	N/A	10 Min	X	Level 3 Trauma
	Long: 123° 21.99 W				
	VHF: 155.340				
Sacred Heart Medical Center 3333 Riverbend Dr. Springfield, OR 97477	Lat: 44° 04.87 N	20 min	1.5 hr	X	Level 2 Trauma
	Long: 123° 01.58 W				
	VHF: 155.340				
Asante Medical 2825 E Barnett Rd Medford, OR 97504	Lat: 42° 19.07 N		3 hr		Level 2 Trauma
	Long: 122° 49.90 W				
	VHF: 155.340				
			From Steam boat		X
6. Division Branch Group		Capability		Personnel	
ICP (Medical Unit)		MEDL Fred Adler 479-238-6064 MEDL Frank Abel 423-595-1578 MEDL John Dunzweiler 606-594-1627 Archie Creek Communications 541-671-6580			
Branch 1		EMTF Nick Eblin, Zach Spencer, Able Alejo; EMPF Jessica Hurd; ALS Ambulance (Medic 3) AMR EMTB Jenna Eckert- Glide Spike			
Branch 2		EMPF Ryan Verdi; ALS Ambulance-(Medic 6) Frontline EMS, (Medic 5) AMR; EMTB B. Beckwith-Gassy Spike; REMS Albuquerque			
Branch 3		EMTF Edward Tseng-DivN, Miah Slater; EMPF Andrew Belcher; REMS Douglas County Fire Dist #2; ALS Ambulance (Medic 1) Bay Cities, (Medic 4) AMR, EMTB John Patin- Eagle Rock Spike			
IWI IC Responsibilities:					
<ul style="list-style-type: none"> • Take charge of the scene – inform the Division Supervisor and Communications that you are the IWI IC and establish radio communications (frequencies, channels). Identify the emergency name – (Ex. Division A medical, Fish Meadows medical, Highway 21 accident.) • Assign or begin patient assessment Medical Incident Report (MIR) and first aid. Request additional medical resources on division/branch or across incident. Transmit MIR patient information to Communications. • Determine patient transportation through consultation with line medical personnel and Medical Unit Leader. Consider transportation time, risk to personnel, destination facility and available operational resources. If air transport is chosen, implement the plan for alternative transportation in the event aircraft cannot complete the mission. Order transportation resources through Communications as early as possible. • Notify Communications as resources arrive and any patient status changes. Names of injured or deceased individuals will not be transmitted on the radio. • Initiate documentation for future investigation; if a line safety officer is available, assign them to lead documentation. Do not move deceased individuals, gear or personal effects except to accomplish rescue work or protect the safety of others. Obtain written documentation of witnesses. The Unit Log, ICS 214, may be used for the initial documentation, but a subsequent narrative will be required. <ul style="list-style-type: none"> • As appropriate, conduct an After Action Review to determine successes, areas to improve and lessons learned. 					
7. Prepared By (Medical Unit Leader)		8. Date/Time	9. Reviewed By (Safety Officer)		10. Date/Time
Fred Adler 		09/27/20 15:30	Brad Lidell 		09/27/2020 15:30



HEALTH AND SAFETY MESSAGE

*“We don’t plan on luck to be safe, we plan on sound risk management and good decisions.”
~ The Red Team*

INCIDENT: Archie Creek & Thielsen Fire | **DATE:** Monday September 28, 2020

Major Hazards & Risks: Easterly Winds, Heavy Equipment, Chippers & Covid - 19

Heads up for potentially strong Easterly winds this week: More so for the Archie Creek Fire than the Thielsen Fire. It was exceptionally strong easterly winds that drove the Archie Creek and other large fires in the State of Oregon in early September.

Heavy Equipment and Falling Snags:

There is a lot of heavy equipment on both of fires and likely more to come for suppression rehabilitation, road maintenance, and fuels reduction. With that brings large transports needed to move the equipment into and around the fire. This movement causes congestion and driving delays in these areas. You can help reduce the possibility of having an accident by driving slowly, alert and defensively. When you park in these areas make sure your vehicle does not block the travel way on these roads. If you are a passenger while the driver is backing **offer to get out and be a spotter**. These are certainly accidents that can be prevented. In addition to the heavy equipment, there will be fallers along interior roads to fell hazard trees. Fallers make sure you have road guards before felling trees along roadways.

Chippers:

There are at least 5 chipper operations on the Archie Fire and 1 on the Thielsen Fire. It is important that all resources working with the chipper be briefed on safe working practices and sign the JHA for chipper operation before using the chipper. The operator of the chipper is to be trained and qualified. That will likely be the owner or employee of the chipper contractor.

COVID-19 Message:

DUTY – It is our duty to do our jobs safely. Safety includes following these CDC guidelines:

- Wearing a Mask (where feasible)
- Washing your Hands (where you can)
- Maintaining Social Distancing (in briefings and around camp)

RESPECT – Have respect for your crew, your family and yourself by following the CDC guidelines above both on and off duty. When in the office or vehicles with your co-workers, wear a mask to respect the “Module as One”. Remember your off-duty behavior will influence the health and wellbeing of your crew and their families too.

INTEGRITY – Do all these things even when no one is watching. This way you show up for everyone in your life in the best way you can.

Thank you for your time and consideration

Archie Creek and Thielsen Fire Safety Officers: Larry Connell, Tommy Hawkins, Troy Floyd, Steve Gray, Gary Kemp, Steve Donnelly, Chad Hyatt, and Brad Lidell



Daily COVID-19 Reminder

- **“MODULE OF ONE” Concept:** Resources assigned to the Archie Fire need to focus on reducing the amount of time they spend around other resources they do not need to directly work with. Please limit your exposure to other resources.
- **Cloth face coverings (MASKS):** All individuals must wear a mask when they are working in close quarters outside their “Module of One.”
 - Masks must cover your mouth and nose.
 - Lightly used medical masks are okay.
 - Supply has medical masks for distribution.
 - Masks need to be worn inside ICP buildings, and when social distancing is not practical (supply, ground support, briefing areas).
- **Hygiene:** All resources need to wash their hands before and after touching common items around camp.
- **Douglas County Community:** Please ensure that resources are following the above when they are visiting local area business.
- **Wildland Fire COVID-19 Screening Tool:** Apply the screening tool to yourself and any crew members you are responsible for.

If you have questions or concerns, please contact the Red Team COVID Coordinator
Birk Roseman 850-363-7214 / birk.roseman@usda.gov

Wildland Fire COVID-19 Screening Tool

DO YOU HAVE ANY OF THESE SYMPTOMS?

Today or in the past 24 hours, have you had a fever or a combination of more than one of the other any symptoms listed below **in addition to your normal work-related issues?**

- Fever, felt feverish, or had chills? Repeated shaking with chills?
- Cough? Shortness of breath or difficulty breathing?
- Muscle pain? Headache? Sore throat?
- New loss of taste and/or smell?

In the past 14 days, have you had contact with a person known to be infected with the coronavirus (COVID-19)?

DOCUMENT IN YOUR 214 THAT YOUR CREW AND YOU HAVE CONDUCTED SELF SCREENING EVERY DAY.

Take temperature with touchless thermometer if available

Wildland Fire COVID-19 Symptom Protocols

- If you or a member of your crew have symptoms related to COVID-19:**
 - **Remove the individual from work duties.**
 - **Do not announce that someone has symptoms, step aside, and report to Medical.**
 - **Wait for clearance to return to duty.**
- To best protect all Archie Fire resources, please log the “CONTACT” you and your crew may have had each day in your 214.**
 - **Contact: exposure to individuals outside of your “Module of One” that is within 6 feet and lasts longer than 15 minutes.**

If you have questions or concerns, please contact the Red Team COVID Coordinator
Birk Roseman 850-363-7214 / birk.roseman@usda.gov

AIR OPERATIONS SUMMARY 220		Prepared By: Teresa Williamson	Prepared: 09/27/2020		Prepared Time: 1600		
1. INCIDENT NAME: ARCHIE CREEK		2. OPERATIONAL PERIOD 09/28/2020	START TIME: 0800	END TIME: 2000	SUNRISE: 0709	SUNSET: 1858	Pumpkin: 1926

3. REMARKS (Safety Notes, Hazards, Air Operations Special Equipment, etc.). <p style="text-align: center;"><u>AVIATION SAFETY IS A TEAM EFFORT</u></p> <p style="text-align: center;"><u>AIR OPERATIONS INTENT</u></p> <p>ALL MISSIONS WILL BE ANALYZED IN TERMS OF HAZARDS AND RISKS</p> <ul style="list-style-type: none"> • THE RISK ASSESSMENT IS AN OPEN PROCESS WELCOMING INPUT. • HAZARDS WILL BE MITIGATED, RISK WILL BE REDUCED. • RISK MANAGEMENT PROCESS WILL BE DOCUMENTED AND DISPLAYED. <p>IF A MISSION FEELS UNSAFE, IDENTIFY SAFE ALTERNATIVES</p>			4. READY ALERT AIRCRAFT: <p style="text-align: center;">IA: TBD</p> <p style="text-align: center;">3JR – Short Haul Capable Life Flight @ 911 National Guard Hoist/Medivac Helicopter @ Madras <i>Order through Dispatch</i> See Medical Plan in the IAP</p>		5. TFR: 0/2507 (A-43) Freq: 126.4500 Exp: 10/18/20 0400 UTC Polygon (20NM x 42NM) 8,000' MSL Daylight Hrs	
--	--	--	---	--	--	--

6. PERSONNEL	NAME	PHONE #	7. FREQUENCIES	AM	FM	8A. FIXED-WING Ordering
AOBD	Lynne Howard	678-699-3266	A/A Primary (A-9)	126.4500		AIRTANKERS/LEAD PLANES/SEATS: ATGS order through Dispatch
AOBD(t)	Teresa Williamson	479-264-6446	A/A Secondary (A-10)	127.3500		8B. Aerial Supervision / Personnel / Location
ASGS	Jeanne Bradley	208-512-1518	A/G Primary (A-8)	172.6750		AIR ATTACK Platforms: Order through Dispatch 47C and 112AA (A-26) and on request. Additional relief available through OR-RIC/Dispatch
ASGS	Brad Bernardy	601-540-6528	A/G Secondary (A-7)	172.4625		
ATGS	Steve Little	828-778-2077				
ATGS(t)	Jason Longfellow	386-212-9871	ODF IA A/A(Primary)	134.7250		Air Guard: 168.6250 (110.9 Tx Tone)
HEBM	Kristina Sheppard	541-821-2023	ODF IA A/G (White Net Primary)	151.310	T156.7	S33 (Madras) Unicom: 122.8
HLCO/ODF ATGS	Robert Franson	541-297-7470	OR-RIC Dispatch	R170.025		RDM (Redmond) Unicom: 122.95
USFS UAO	Jim Dotson	307-413-2024		T166.300	107.2	16S (Myrtle Creek): 122.7
DFPA UAO	Rory Collins	541-580-7158	DFPA Dispatch	R151.1600	146.2	RBG (Roseburg) Unicom: 122.8
DFPA Dispatch	541-672-6507	Ext 121 or 138		T159.4275	146.2	
OR-RIC		541-957-3253	Helibase and Deck	163.100		LMT (Klamath Falls) Unicom: 122.95
			ODF-IA A/G (Orange Net – Secondary)	151.4375	156.7	Myrtle Creek Helibase N42 59.84 W123 18.92 619' Elevation

9. HELICOPTERS

FAA N#	TY	MAKE/ MODEL	BASE	START	AVAIL	REMARKS	FAA N#	TY	MAKE/ MODEL	BASE	START	AVAIL	REMARKS
0NH	2	UH1H (Loan)	16S	0900	1000	Kai Allen 970-901-2012	47C	3	Bell 206 L-4 (Loan)	16S	0900	1000	Robert Franson 541-297-7470
480	2	UH1B++(Loan)	16S	0900	1000	Jordan Lane 541-671-3688	3JR	3	AS-350B3(Short-haul)	16S	0900	1000	Garrett Harasek 509-668-0872
5MM	2	UH-1H++ (Loan)	16S	0900	1000	Christian Norton (t) 702-803-0446							



Option for remote demob of heavy equipment.

E- Number	Name	Make/ Model	Last 8 of VIN/ Ser	Mileage/ Hours
E-111	John Logger	Skidder	08573622	12344

You can **NOT** remote demob if you are claiming any damage **OR** if you are moving the equipment out of state **OR** if you are a Federal Agency. After you have demobed, you must have your company representative make contact with finance.

Please fill in the information completely and email to:

2020.archiecreek.logistics@firenet.gov

YOU MUST DEMOB THROUGH WEED WASH

Weed wash is located beside the ICP.

NERV INFORMATION

NERV (National Emergency Rental Vehicle) Payment Cover Sheet
This sheet must be filled out and submitted for EACH vehicle rented under the NERV BPA

REMIT COMPLETED PACKET TO:
 Scan and Email entire package to: SM.FS.NERV@usda.gov

Or Mail entire package to:
 NERV @ Albuquerque Service Center – Incident Finance
 5141 Masthead NE
 Albuquerque, NM 87109

RESOURCE HOST DISPATCH OFFICE & PHONE #:
 Eugene (123) 456-789

ENTERPRISE RENTAL AGREEMENT # (on rental agreement from Vendor - example: 5K910V):
 5K910V

VEHICLE LICENSE #, MAKE & MODEL:
 VIN# 12345678 2020 FORD F-350 TAG# OU812

- This cover sheet is to REMAIN WITH THE VEHICLE until it is ready to be returned to Enterprise.
- It is the responsibility of each operator/host to ensure this sheet is filled out for each incident.
- The last operator or host is responsible for submitting the package to NERV.

EXAMPLE

INCIDENT NAME	INCIDENT NUMBER <small>(ex. OR-DEF-000146)</small>	RESOURCE ORDER # <small>(ER/OR/CR or All on resource order)</small>	START DATE ON INCIDENT	END DATE ON INCIDENT	PAY CODE <small>(on resource order)</small>	OPERATOR/GROUND SUPPORT PRINT NAME & SIGNATURE
DRAGON BREATH	BD-USA-000123	0-56	09/09/2020	09/28/2020	P518567	JOHN Q. DOE 

Interim payments are due on your vehicle every 30 days
 Email your NERV cover sheet, resource order(s), and rental agreement to the email address on the cover sheet (sm.fs.nerve@usda.gov)
 NERV cover sheet at: <https://sites.google.com/a/firenet.gov/nerve/>

REQUIRED SUPPORTING DOCUMENTS TO INCLUDE WITH THIS PAYMENT COVER SHEET

- Resource Order(s) for EACH incident the vehicle is utilized on.
- Rental Agreement from vendor (provided at the time the vehicle is picked up or delivered)
- Copy of Inspection from Ground Support (Only if there was inspection done – not required)
- ALL Documentation of Damage (include pictures, damage report, accident report and contact names/numbers for all involved)

Questions? Call the NERV Help Line @- (505) 563-7860 or SM.FS.NERV@usda.gov
 For additional copies of this sheet or guidance of this BPA visit the NERV website: <https://sites.google.com/a/firenet.gov/nerve/>

ANY QUESTIONS, CONTACT GROUND SUPPORT

NOXIOUS WEEDS

Noxious weeds are nonnative, invasive plant species that cause ecological and/or economical harm. Nonnative plant species can change fire regimes, form monocultures, and displace native plant communities and the wildlife that depend on those communities.

Rush skeletonweed was accidentally introduced to the US in contaminated animal fodder in 1914. While not yet common in our area, plants often go unnoticed until infestations are large since the wiry, rush-like stems tend to blend in with grasses until the plants are in flower.



Rush skeletonweed produces dandelion-like seeds which can travel up to 20 miles in wind currents. The plants have taproots that can be up to 6.5 feet deep, and root fragments left in the soil up to four feet deep can regenerate new growth. These characters make rush skeletonweed especially difficult to control – prevention is key!



Medusahead was first introduced to the US in 1887, most likely as a hitchhiker in the fur of livestock. The plant was first recorded in our very own Roseburg, Oregon! From here, the plant spread concentrically, arriving in eastern Washington by 1901, California by 1908, and Idaho and Nevada by the 1960s. In the rangelands of the western US, medusahead is spreading at a rate of ~ 12% a year.

Medusahead is an annual grass species capable of producing dense monocultures. In this part of Oregon, the plant is an invader in our oak and meadow systems, displacing wildlife habitat and native plants important to pollinator species.

Help prevent the spread of noxious weeds and other invaders! Wash your vehicle (especially the undercarriage) as much as possible, but at the least;

- **before bringing equipment into the fire area.**
- **again before you demob.**

Don't take our noxious weed seeds home with you!

-- Weed Wash stations are located at the Fairgrounds ICP and the Glide Mill site --

Archie Creek Fire & Thielsen Fire Training Message

Are you a Trainee and you haven't checked in with the Training Specialist?

Do you know a trainee that hasn't checked in with the Training Specialist?



Contact the Incident Training Specialist

Erika L. Davis (850) 841-0038, Erika.Davis@USDA.GOV, MS Teams, FaceTime, or WhatsApp

TRAINING REGISTRATION



<https://tinyurl.com/yxs7x4bm>

- Initiate registration via QR code
- Send Red Card and PTB cover
- Receive confirmation email w/forms

TRAINING CLOSE-OUT



<https://tinyurl.com/y54ufg3v>

- Initiate Close-out via QR code
- Send completed Performance Evaluation(s), Evaluation Record(s), Final Evaluators Verification (if necessary)

FINANCE

*If you are loaned or leased to the **Thielsen Fire**, please note this on your **CTR or Shift ticket each day** and send electronically to:

2020.archiecreek.finance@firenet.gov

You will also need to send the hardcopies of these documents to the Archie Creek Fire finance section for the hardcopy records retention.

The following need to contact Finance ASAP, please:

O-50	E-10	E-14	E-15	E-33	E-38	E-54
O-172	E-65	E-54	E-92	E-105	E-109	E-118
O-193	E-154	E-187	E-221	E-243	E-258	E-252
O-313						
O-314						
O-450						

NOTE: FINANCE CANNOT SIGN YOUR TRAVEL - PLEASE HAVE SUPERVISOR SIGN BEFORE COMING TO FINANCE TO DEMOB.

Contact Information:

- **Equipment Time:** Farley - 425-324-1436
- **Personnel Time:** Diane/Kim - 425-324-1367
- **Compensation & Claims:** Alice - 865-243-6222 or Pearl: 541-969-2396
- **Procurement:** Shane - 406-370-4311
- **Cost:** Tom Steele - 770-363-3583

Resources assigned to the Archie Creek ICP in Roseburg need to show on 9/22 "Dinner" meal provided and "breakfast, lunch and dinner" provided for all other days. (9/22 at dinner is when per diem stopped).



Guide to Checking-In

Step 1. Resource Check-In. Please email a copy of your resource order, crew manifest and red cards to 2020.archiecreek.plans@firenet.gov with Resource Order number and *Check-In* on subject line.

Step 2. Using the appropriate QR code below, check-in to the Archie Creek Fire, OR-UPF-000436. This replaces the paper ICS-211 Check-In forms. **If you need assistance checking-in call 425-324-1276.**

Crew Check-In



Engine Check-In



Equipment Check-In



Overhead Check-In



Step 3. Email CTRs, contracts, casual hire forms, and other related financial documents to 2020.archiecreek.finance@firenet.gov

Tips :

- When mailing documentation to Finance, always include your Resource Order number on the subject line.
- Include the word *TIME* (including the asterisks) in the subject line is required to help our Finance staff better organize and manage your paperwork
 - Example: SUBJ: C-9999, O-9999 or E-9999 *TIME*
- When sending pictures or scans, be sure the signature portion is included

If you need assistance with finance call:

- **Equipment: 425-324-1436**
- **Personnel: 425-324-1367**



Demob Tips

Archie Creek Fire OR-UPF-000436

For emergency or urgent demobs contact your supervisor first and then contact the Demob Unit directly at 2020.archiecreek.dmob@firenet.gov (425) 324-1267

After being notified by your supervisor of your tentative release date:

Step 1. Visit Demob for your Demobilization Checkout sheet.

Step 2. Return all supplies, radios, etc. that were checked out.

Step 3. All vehicles that have been on the fireline must go through the weed wash.

Location:

- Douglas County Fairgrounds in Roseburg, OR (regular vehicles/crummies/engines)

Step 4. Visit Finance to receive your OF-288 or OF-286.

AFTER steps 1-4 are completed:

Step 5. Return your Demobilization Checkout Sheet to Demob, you are released from the incident and may begin travel home. **Safe Travels!**

Last Work Day Report

Incident: ARCHIE CREEK US-OR-UPF-
09/28/2020 - 09/30/2020

09/28/2020

EQUIPMENT

WTS2	E-205	RUNDELL 10
LDFR	E-92	NW LOGGING INC
ENG6	E-132	HIGH COUNTRY 1030

OVERHEAD

HECM	O-187	HARGER, JOSEPH PAUL JUSTIN
SOFR	O-173	DONNELLY, STEVE PATRICK
EMTF	O-151	MORRISSEY, DANIEL P
RADO	O-9011	PATTERSON, REBECCA
EQPM	O-206	HILL, COLTON
EMTF	O-150	BRADFORD, PAUL J
HEQB	O-8107	KIEVIT, CODY
FFT2	O-200	WALKER, BENJAMIN TATEM

09/29/2020

CREWS

HC2	C-8014	PATRICK ENVIRONMENTAL INC
HC2	C-31	TORRES CONTRACTING INC
HC2	C-8003	PACIFIC COAST CONTRACTING INC

EQUIPMENT

ENG4	E-6	TORRES CONTRACTING
DOZ2	E-99	NORTHWEST LOGGING INC
HNDW	E-27	PONDEROSA PINES HAND WASHING
SKG2	E-186	JAMES E WOODWARD
ENG6	E-130	S&L SERVICES 4
ENG4	E-5	TORRES CONTRACTING, INC.
ENG4	E-4	TORRES
WTS2	E-206	RUNDELL 9

OVERHEAD

FAL1	O-8018	RIVIRA, MARCOS
FAL1	O-8112	KEMMIS, DARWIN
FAL1	O-8111	BOYER, BEN
HEQB	O-8106	BLISS, MATT
HECM	O-197	COLBY, JOHN ROBERT
READ	O-124	BAILEY, KEVIN M
TFLD	O-8090	COONS, QUINCY A
HEQB	O-480	WOLFSON, JOSHUA ALAN
CRWB	O-8117	AGALZOFF, NATHAN
CRWB	O-8116	HOWARD, CHAD
FAL1	O-8017	DALE, KEVIN
HEQB	O-8096	MINCHER, OLIN

09/30/2020

EQUIPMENT

Last Work Day Report

Incident: ARCHIE CREEK US-OR-UPF-
09/28/2020 - 09/30/2020

DOZ2	E-8162	BENZEL EXCAVATION INC
GWT2	E-15	BUCK'S SANITARY SERVICE
ENG5	E-220	AMERICA LAND SERVICE 01
ENG4	E-230	ALDER CREEK FIRE INC 14
STK	E-8165	FIRST STRIKE
UTV	E-189	TOP GUN RESOURCES
DOZ2	E-8163	S & K EXCAVATION
ENG3	E-155	OR-DEF DESCHUTES NF 330
DOZ2	E-8161	BENZEL EXCAVATION INC
ENG6	E-214	WA-OLF OLYMPIC NF 691
MAST	E-161	JERRY SWEARINGEN CONSTRUCTION INC.
GWT2	E-201	GRAY WATER TRUCK - T2 - 1HSHWAHN49J128831
ENG4	E-133	METHOW RIVER WILD FIRE 14
ENG6	E-134	BIA ENGINE 761

OVERHEAD

RESL	O-8091	LUND, SHAWNA
DIVS	O-411	BROD, MIKE C
TFLD	O-8093	TOWNSEND, AARON
FMOD	O-314	C & K WILDLAND FIRE, LLC - FALLER 6
CRWB	O-8119	JOHANSEN, JUSTEN WILLIAM
TFLD	O-8092	CAMACHO, JORGE
FELB	O-12	BALDWIN, CALIB T
FELB	O-237	MURRIN, ANDY K
PIOF	O-221.85	PECK, TERENCE R
FAL1	O-8129	PACHECO, TYLER
FAL1	O-8128	HENDERSON, DANNY
TFLD	O-261	RYAN, JOHN S
THSP	O-228	FORD, DAN
FMOD	O-313	C & K WILDLAND FIRE, LLC - FALLER 4
THSP	O-223	DUBEE, ERIC

ARCHIE CREEK CONTACT LIST

ARCHIE CREEK COMMUNICATIONS - 541-671-6580

FINANCE

2020.archiecreek.finance@firenet.gov

DMOB

2020.archiecreek.DMOB@firenet.gov

Situation

2020.archiecreek.situation@firenet.gov

PLANS

2020.archiecreek.plans@firenet.gov

LOGISTICS

All orders (ICS-213) need to be submitted electronically to:

2020.archiecreek.ordering@firenet.gov

INFORMATION

2020.archiecreek.@firenet.gov

GROUND SUPPORT

jaron1954@gmail.com

ajohnson@scfc.gov

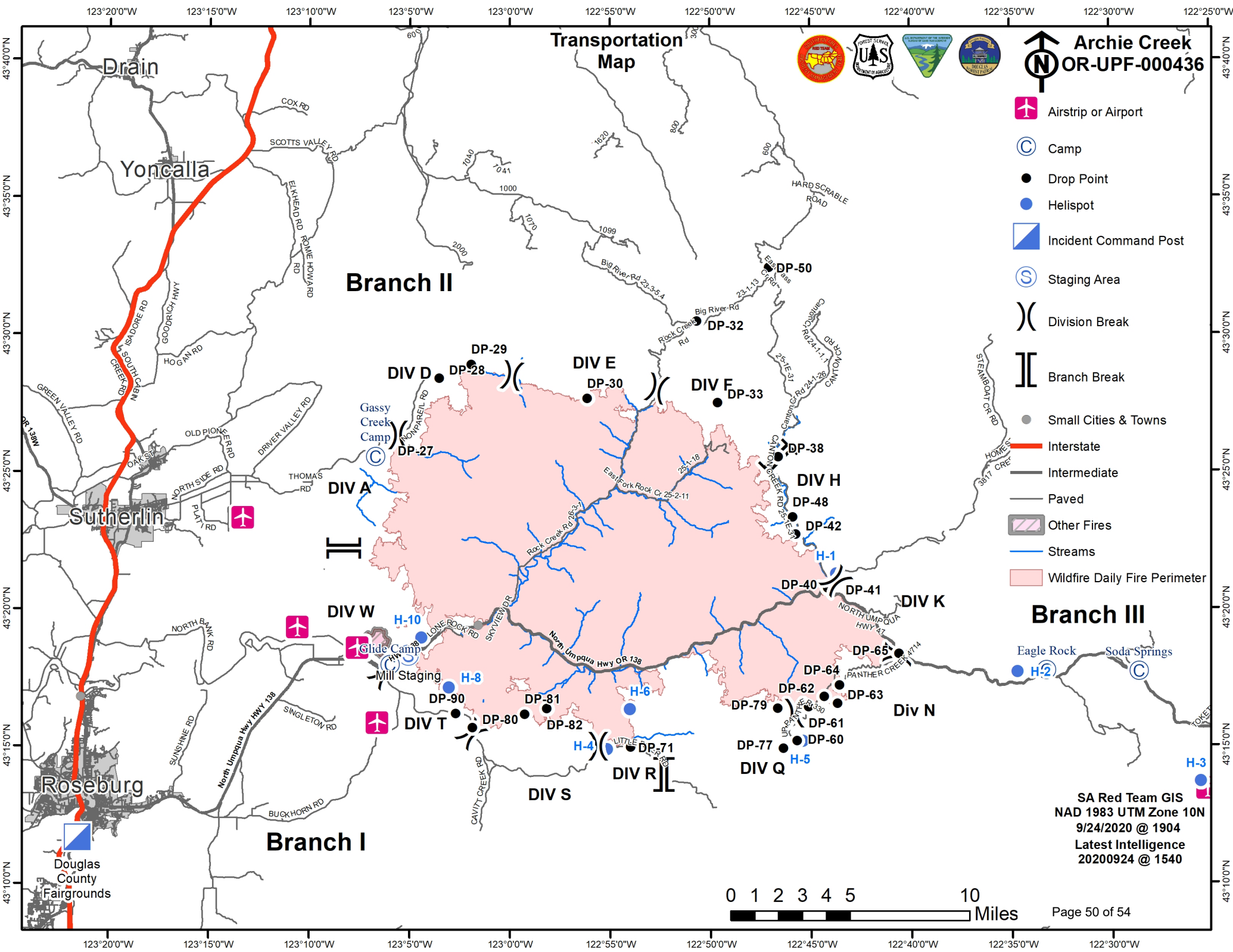

Transportation Map

Archie Creek
OR-UPF-000436

- Airstrip or Airport
- Camp
- Drop Point
- Helispot
- Incident Command Post
- Staging Area
- Division Break
- Branch Break
- Small Cities & Towns
- Interstate
- Intermediate
- Paved
- Other Fires
- Streams
- Wildfire Daily Fire Perimeter

SA Red Team GIS
NAD 1983 UTM Zone 10N
9/24/2020 @ 1540
Latest Intelligence
20200924 @ 1540

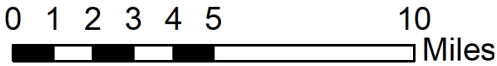

MEDICAL PLAN (ICS 206 WF)

ARCHIE CREEK COMMUNICATIONS (541)-671-6580

Medical Incident Report					
<p>FOR A NON-EMERGENCY INCIDENT, WORK THROUGH CHAIN OF COMMAND TO REPORT AND TRANSPORT INJURED PERSONNEL AS NECESSARY.</p> <p>FOR A MEDICAL EMERGENCY: IDENTIFY ON SCENE INCIDENT COMMANDER BY NAME AND POSITION AND ANNOUNCE "MEDICAL EMERGENCY" TO INITIATE RESPONSE FROM IMT COMMUNICATIONS/DISPATCH.</p>					
<p>Use the following items to communicate situation to communications/dispatch.</p> <p>1. CONTACT ARCHIE CREEK COMMUNICATIONS / DISPATCH (Verify correct frequency prior to starting report) <i>Ex: "Communications, Div. Alpha. Stand-by for Emergency Traffic."</i></p> <p>2. INCIDENT STATUS: Provide incident summary (including number of patients) and command structure. <i>Ex: "Communications, I have a Red priority patient, unconscious, struck by a falling tree. Requesting air ambulance to Forest Road 1 at (Lat./Long.) This will be the Trout Meadow Medical, IC is TFLD Jones. EMT Smith is providing medical care."</i></p>					
Severity of Emergency / Transport Priority		<p><input type="checkbox"/> RED / PRIORITY 1 Life or limb threatening injury or illness. Evacuation need is IMMEDIATE <i>Ex: Unconscious, difficulty breathing, bleeding severely, 2° – 3° burns more than 4 palm sizes, heat stroke, disoriented.</i></p> <p><input type="checkbox"/> YELLOW / PRIORITY 2 Serious Injury or illness. Evacuation may be DELAYED if necessary. <i>Ex: Significant trauma, unable to walk, 2° – 3° burns not more than 1-3 palm sizes.</i></p> <p><input type="checkbox"/> GREEN / PRIORITY 3 Minor Injury or illness. Non-Emergency transport <i>Ex: Sprains, strains, minor heat-related illness.</i></p>			
Nature of Injury or Illness & Mechanism of Injury		Brief Summary of Injury or Illness (Ex: Unconscious, Struck by Falling Tree)			
Transport Request		Air Ambulance / Short Haul/Hoist Ground Ambulance / Other			
Patient Location		Descriptive Location & Lat. / Long. (WGS84)			
Incident Name		Geographic Name + "Medical" (Ex: Trout Meadow Medical)			
On-Scene Incident Commander		Name of on-scene IC of Incident within an Incident (Ex: TFLD Jones)			
Patient Care		Name of Care Provider (Ex: EMT Smith)			
3. INITIAL PATIENT ASSESSMENT: Complete this section for each patient as applicable (start with the most severe patient)					
Patient Assessment: See IRPG PAGE 106					
Treatment:					
4. TRANSPORT PLAN:					
Evacuation Location (if different): (Descriptive Location (drop point, intersection, etc.) or Lat. / Long.) Patient's ETA to Evacuation Location:					
Helispot / Extraction Site Size and Hazards:					
5. ADDITIONAL RESOURCES / EQUIPMENT NEEDS:					
<i>Example: Paramedic/EMT, Crews, Immobilization Devices, AED, Oxygen, Trauma Bag, IV/Fluid(s), Splints, Rope rescue, Wheeled litter, HAZMAT, Extrication</i>					
6. COMMUNICATIONS: Identify State Air/Ground EMS Frequencies and Hospital Contacts as applicable					
Function	Channel Name/Number	Receive (RX)	Tone/NAC *	Transmit (TX)	Tone/NAC *
COMMAND					
AIR-TO-GRND					
TACTICAL					
7. CONTINGENCY: Considerations: If primary options fail, what actions can be implemented in conjunction with primary evacuation method? Be thinking ahead.					
8. ADDITIONAL INFORMATION: Updates/Changes, etc.					
REMEMBER: Confirm ETA's of resources ordered. Act according to your level of training. Be Alert. Keep Calm. Think Clearly. Act Decisively.					