

Archie Creek Fire

OR-UPF-000436 — P6NKL8 (0615)

SUNDAY, OCTOBER 04, 2020

Day Operational Period

0630-2000



SOUTHERN AREA RED IMT1

Mike Dueitt, IC

Charlie Patterson, IC



Maps



IAP

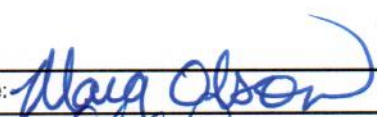

INCIDENT OBJECTIVES (ICS 202)

1. Incident Name:	2. Operational Period: DAY	
ARCHIE CREEK	Date/Time From: 10/04/2020 0630 SUN	Date/Time To: 10/04/2020 2000 SUN
3. Objective(s):		
<p>1. Strategic suppression objectives are to minimize acres burned on private lands and O&C lands managed by BLM. On Umpqua National Forest ownership, suppress the fire in the most efficient manner while maintaining a high probability of success protecting identified values.</p> <p>2. Tactical objectives will fit with strategic objectives for land ownership and will be based on effective and timely risk management and probability of success. Base all tactics on acceptable risk commensurate with values at risk.</p> <p>3. Values are first and foremost life, including responders and the public. Value priorities in order are:</p> <ul style="list-style-type: none"> • responder and public safety, • private land values and community infrastructure, • improvements, • cultural and natural resources. <p>4. Follow guidelines to minimize exposure of yourself and those you interact with from the Covid-19 virus. This generally includes daily monitoring, social distancing, hand washing, and wear masks when necessary.</p> <p>5. Provide timely information to the public, cooperators, local community, and host agency. Maintain or improve community and visitor relations through positive communications.</p> <p>6. Provide initial attack within the TFR.</p>		
4. Operational Period Command Emphasis:		
<p>COVID mitigations. Take advantage of higher fuel moistures and rainfall affects.</p>		
General Situational Awareness:		
<ul style="list-style-type: none"> • Refer to the attached weather forecast provided by the FBAN. • Good personal hygiene, maintaining social distancing and the use of PPE are some of the most effective ways to protect ourselves and others from many illnesses 		
5. Site Safety Plan Required? Yes <input type="checkbox"/> No <input checked="" type="checkbox"/>		
Approved Site Safety Plan(s) Located at:		
6. Incident Action Plan (the items checked below are included in this Incident Action Plan):		
<input checked="" type="checkbox"/> ICS 202 <input checked="" type="checkbox"/> ICS 203 <input checked="" type="checkbox"/> ICS 204 <input checked="" type="checkbox"/> ICS 205 <input type="checkbox"/> ICS 205A <input checked="" type="checkbox"/> ICS 206	<input type="checkbox"/> ICS 207 <input type="checkbox"/> ICS 208 <input checked="" type="checkbox"/> ICS 220 <input type="checkbox"/> Map/Chart <input checked="" type="checkbox"/> Weather Forecast/Tides/Currents	Other Attachments: <input checked="" type="checkbox"/> SAFETY MESSAGE <input type="checkbox"/> <input checked="" type="checkbox"/> COVID PRECAUTIONS & SCREENING TOOL <input checked="" type="checkbox"/> UNIT LOG
7. Prepared by: MARG OLSON	Position/Title: PSC1	Signature: 
8. Approved by Incident Commander:	Name: CHARLIE PATTERSON	Signature: 
ICS 202	IAP Page	Date/Time: 10/03/2020 2000

ORGANIZATION ASSIGNMENT LIST (ICS 203)

1. Incident Name:		2. Operational Period: DAY	
ARCHIE CREEK		Date/Time From: 10/04/2020 0630	Date/Time To: 10/04/2020 2000
		SUN	SUN
3. Incident Commander(s) and Command Staff:		MEDICAL UNIT FRANK ABEL	
IC/UC	MIKE DUEITT CHARLIE PATTERSON	ORDERING MANAGER	KIMBERLY KITCHENS-HAYES (T)
SAFETY OFFICER	TOMMY HAWKINS; LARRY CONNELL BRAD LIDELL; JOHN FUGITT (T)	SECURITY UNIT	TOM NEAL; KAREN BRADFORD
INFORMATION OFFICER	BONNIE STRAWSER CATHERINE HIBBARD	FOOD UNIT	JAMES LOWE;
LIAISON OFFICER	JD LEE; ROBERT TRINCADO (T) ED CHRISTOPHER (T)	7. Operations Section:	
4. Agency/Organization Representative(s):		OPS SECTION CHIEF	JEREMY BRAND
Agency/Organization	Name	PLANNING OPS	MARK JAMIESON; JAMIE SCHWARTZ(THSP)
AGENCY ADMINISTRATOR - BLM	HEATHER WHITMAN MIKE KORN	FIELD OPS	VICKY EDGE (EAST) PETE MYERS (WEST)
AGENCY REP. - BLM	CHRIS FOSTER	Branch I	
AGENCY ADMINISTRATOR - FS	ALICE CARLTON SHERRY CHAMBERS	BRANCH DIRECTOR	HEATH MORTON
RESOURCE ADVISOR - BLM	RACHEL SCHOWALTER	DIVISION/GROUP	A DAVID WALKER; MIKE BROD (T)
RESOURCE ADVISOR - USFS	RON MCMULLIN	DIVISION/GROUP	F KIT COMPTON DENNIS MAWHINNEY (T)
DOUGLAS FOREST PROTECTIVE ASSOC.	RORY COLLINS PATRICK SKRIP	DIVISION/GROUP	R/S CRAIG ROBERTSON; DUSTY CANNON (T)
5. Planning Section:		DIVISION/GROUP	W/T/D/E PAUL RITTER
CHIEF	MARG OLSON	Branch III	
RESOURCES UNIT	BARRY FARRELL; JESSICA VALDEZ	BRANCH DIRECTOR	SCOTT BEACHAM
SITUATION UNIT	SUSAN KETT	DIVISION/GROUP	H/K KELLY CORNWALL;
TRAINING SPECIALIST	ERIKA DAVIS	DIVISION/GROUP	N/Q DANNY CEDENO BRADLEY T WHITTINGTON (T)
DOCUMENTATION UNIT	PAT MCKNIGHT BASIA TROUT (T)	DIVISION/GROUP	WRIGHT CREEK WAYNE RUSHING JR
DEMOBILIZATION UNIT	DONNA THOMAS	7b. Air Operations Branch:	
GIS SPECIALIST	TOMMY BARNES; ANNE POOLE (T)	AIR OPS BRANCH DIRECTOR	LYNNE HOWARD TERESA WILLIAMSON (T)
TECHNOLOGY SUPPORT SPECIALIST	JOE ASHBY; TONY FARMER BRIAN PADDOCK (T)	AIR ATTACK SUPERVISOR	RORY COLLINS
FIRE BEHAVIOR ANALYST	GREG TITUS	AIR SUPPORT SUPERVISOR	
INCIDENT METEOROLOGIST	DAN BYRD	HELIBASE MANAGER	KRISTINA SHEPPARD
6. Logistics Section:		8. Finance/Administration Section:	
CHIEF	LESLIE MORGAN JANE ARTEAGA (T);	CHIEF	JAMES MEREDITH JOHN WARNER (T)
SUPPORT BRANCH DIRECTOR	DAVID MOODY (T)	TIME UNIT (PERSONNEL)	KIM WINKLER
SUPPLY UNIT	NINA DONLEY	TIME UNIT (EQUIPMENT)	SCOTT SMITH
FACILITIES UNIT	CHRIS REVELS	COMPENSATION UNIT	DIANE PRIOR
GROUND SUPPORT UNIT	BO SULLIVAN, JAY ARON	COST UNIT	TOM STEELE PAT MCCLELLAN (T)
COMMUNICATIONS UNIT	JERRY PATRICK; RON REGAN DAVID RADZIVILL (T)	PROCUREMENT UNIT	LESLIE SOLBERG; BUYING TEAM
MEDICAL UNIT	FRED ADLER, JOHN DUNZWEILER		
9. Prepared By:	Name: BARRY FARRELL	Position/Title: RESL	Signature:
ICS 203	IAP Page	Date/Time: 10/03/2020 2000	



To: All Incident Personnel, Archie Creek 2020

As Southern Area National Type I Incident Commander, I am committed to a policy of “zero tolerance” of inappropriate behavior during incident operations. Any form of harassment, discriminatory practices, or disrespectful behavior will not be tolerated. Known or reported acts will be dealt with appropriately.

I am particularly concerned about the perception that alcohol has a place in any of the Incident facilities. It is not appropriate to indulge in alcoholic beverages during any fire assignment.

The National Team from the Southern Region has a policy of “NO ALCOHOL” from the time of dispatch until the time of physical release from the Incident. Members of the Team voluntarily comply with this policy; all incident personnel will be expected to do so also.

We endorse, support, and expect an attitude of mutual respect for all Incident personnel and the public we serve. We also, endorse the attitude and work ethic that places “Safety First, every time on every Incident.” We expect nothing less.

/s/ Mike Dueitt

Incident Commander

SAIMT 1



Archie Creek Fire Weather Forecast



FORECAST NO: 25
UNIT: OR- Umpqua NF
SHIFT DATE: Sunday, Oct 4th, 2020
PREDICTION FOR: 0600 - 2000
FORECAST ISSUED: 1800 hrs. 10/3/20

Incident Meteorologist: Dan Byrd
SIGNED:

WEATHER DISCUSSION:

High pressure will continue to weaken over the fire today with cooler temperatures and slightly higher Rh's. The winds as the winds will continue to be slope driven as the winds aloft will be light through Sunday. A weak upper level disturbance will move across the fire on Monday and this will mainly be dry, with no precipitation expected. The winds on Monday will become easterly, but expect wind speeds to remain relatively light, with the main effect of this being drier air moving into the area. Temperatures will be on the rise and Rh's will be lower once again on Tuesday and Wednesday, as high pressure strengthens over the region.

Today (0600-1800):

Weather: Sunny and cooler.

High Temperatures: 69-79. (24hr Trend: Down 4-5°F)

Afternoon Humidity: 34-44%, highest on the ridges. (24hr Trend: Up 8-10%)

20 Foot Winds:

Valleys/Lower Slopes: Down slope/drainage 5 mph, becoming upslope from the south 5-10 mph late morning, then generally from the west and up drainage 5-10 mph in the afternoon.

Upper Slopes & Ridges: South 5 mph becoming SW 5-8 G12 mph in the afternoon, then NW 5-8 mph, with gusts to 12 mph late afternoon into the evening.
(24hr Wind Trend: Steady)

Transport Wind: NW 10 mph.

LAL: 1.

Inversion: Weak at 3,000ft MSL early.

Chc of Wetting Rain (> or = to 0.25"): 0%

Afternoon Mixing Height: 4,000ft MSL.

Tonight (1800-0600):

Weather: Clear skies.

Low Temperatures: 52 to 64°, coldest valley bottoms & highest ridges. (24hr Trend: Steady°F)

Overnight Max Humidity: 60-70% ridges and mid-elevations, 75-85% elsewhere.
(24hr Trend: UP 10-20%)

20 Foot Winds:

Lower Slopes: Up slope and up drainage 4-7 mph early evening, becoming downslope and down drainage 4-8 mph overnight.

Upper Slopes: NW 3-5 mph early evening, then becoming NE 5 mph, then SE 3-5 mph by morning.

LAL: 1.

Inversion: Strong at 3000ft MSL.

Chc of Wetting Rain (> OR = to 0.25"): 0%

2-5 Day Outlook, Mon-Thu: *Warmer early next week, then cooler by Thursday. Pattern change late in the week*

Monday: Mostly sunny. **High Temp:** 72-82. **Min RH:** 32. **Wind:** NE 10 G17.

Tuesday: Mostly sunny. **High Temp:** 76-86. **Min RH:** 24. **Wind:** Slope Driven.

Wednesday: Partly Cloudy. **High Temp:** 72-82. **Min RH:** 23. **Wind:** SW 5 G10.

Thursday: Mostly Cloudy. **High Temp:** 66-76. **Min RH:** 38. **Wind:** SW 10 G15.

Observations from midnight through 1700 PDT Saturday, 10/3/20:

North Bank (1913ft): Temps 61F/83F, RH: 49%/22%, Pk Wind: N 12 G22 mph.

Little River IRAWS (2100ft): Temps 66F/87F, RH: 41%/23%, Pk Wind: SSW 10 G14 mph.

Grandad (2900ft): Temps: 55F/83F, RH: 56%/21%, Pk Wind: WSW 3 G6 mph.

Lookout Mtn PRAWS (4739ft): Temps: 59F/74F, 39%/25%, Pk Wind: NNE 1 G2 mph.

Cinnamon (4834ft): Temps: 43F/80F, 80%/26%, Pk Wind: W 4 G10 mph.

FIRE BEHAVIOR FORECAST

FORECAST NUMBER: 25	TYPE OF FIRE: Wildland
FIRE NAME: Archie Creek	OPERATIONAL PERIOD: Day Shift
DATE ISSUED: 10/03/2020 TIME ISSUED: 1600	SHIFT DATE: Sunday, October 4, 2020
UNIT: Umpqua NF	SIGNED: Greg Titus, FBAN

WEATHER SUMMARY:

See weather forecast in IAP for detailed forecast.

Local Thresholds for Elevated Fire Behavior– Watch Outs

20-foot winds > 13 mph, RH under 25%, Temperature over 85°, 1,000-hour fuel moisture less than 12%.

FIRE BEHAVIOR:

GENERAL:

One- and ten-hour fuels will remain receptive to ignition. One-hour fuels in 6% in exposed locations to 9% in sheltered locations. Ten-hour fuels, 7%. 1000-hour fuels remain above critical levels at around 14%.

Fire behavior will be **minimal** today. No active fire spread is expected. **Smoldering** in stumps, snags, and downed heavy fuels will continue. **Creeping** fire may occur in areas with **needle/leaf drop**. No fire perimeter growth is expected.

If fire starts outside containment lines expect moderate running fire with occasional torching.

ERC values are slightly above average. ERC-G is **51** at Grandad RAWs. Critical ERC level 54-58.

Rate of spread and flame lengths are model outputs based on **maximum values** for the fuel models shown, with current fuel moistures in exposed locations on steep slope.

Fuel Model	Rate of Spread	Flame Length
Grass/Shrub (GS2)	11 chains/hour 13 feet/min	3 feet
Mature Timber (TU2 & TL5)	5 chains/hour 6 feet/min	2 feet

In **one hour** a spot fire would be approximately **1.6 acres** in timber and **5 acres** in grass/shrub.
Probability of Ignition = **53%**

Specific Areas of Concern:

All Divisions:

Any remaining heat source, stumps, logs, and snags.

Areas with heavy needle/leaf cast.

Snags burning at the base.

AIR OPERATIONS: No concerns for Air Operations.

SAFETY:

Burning (Smoldering) snags!

Watch out for snags burning at their base. This can be hard to detect. Especially snags up hill and away from the fire line. These snags can burn until they fall and make a downhill run, posing a serious hazard to folks below.

Division/Group Assignment List (ICS 204 WF)
Controlled Unclassified Information//Basic

1. Incident Name:			3.			
ARCHIE CREEK			Branch:		Division/Group:	
2. Operational Period: DAY			I		A	
Date/Time From: 10/04/2020 0630 SUN		Date/Time To: 10/04/2020 2000 SUN				
4. Operations Personnel						
OPERATIONS CHIEF		BRAND, MYERS JAMIESON, SCHWARTZ		BRANCH DIRECTOR		HEATH MORTON
DIVISION/GROUP SUPERVISOR		DAVID WALKER MIKE C BROD (T)		AIR ATTACK SUPERVISOR		STEVE LITTLE JASON LONGFELLOW (T)
SAFETY OFFICER		LARRY CONNELL				
5. Resources Assigned this Period						
Strike Team / Task Force / Resource Designator		LWD	Leader	Number Persons	Drop Off PT./Time	Pick Up PT./Time
O-444 TFLD		10/07	NOLAN ROTH	1	GLIDE/0630	STRADER CAMP/2000
O-453 HEQB (T)		10/08	ZACHARY FAULK	1	GLIDE/0630	STRADER CAMP/2000
C-50 HC2 17068 - FRANCO REFORESTATION INC		10/05	FERNANDO CERVENTEZ	20	GLIDE/0630	STRADER CAMP/2000
E-99 DOZ2 NORTHWEST LOGGING INC		10/06	JIM BEAM	1	GLIDE/0630	STRADER CAMP/2000
E-342 DOZ2 JB LOGGING		10/10	JOHN BENSON	1	GLIDE/0630	STRADER CAMP/2000
E-118 SKD2 PACIFIC RIDGELINE FORESTRY		10/11	RONNIE ROSSITER	2	GLIDE/0630	STRADER CAMP/2000
E-345 SKD2 MARK JONES TRUCKING		10/10	KENNY SWOPE	2	GLIDE/0630	STRADER CAMP/2000
E-311 EXCA BOB MURRAY LOGGING		10/09	ROBERT MURRAY AARON GREGORY	2	GLIDE/0630	STRADER CAMP/2000
E-315 EXCA TABLE ROCK FORESTRY		10/10	ART LACEY	2	GLIDE/0630	STRADER CAMP/2000
E-316 EXCA SANTUCCI RNCH TURF LLC		10/10	BRAD SANTUCCI	2	GLIDE/0630	STRADER CAMP/2000
O-10005 READ		10/07	MARK KEHOE	1	GLIDE/0630	STRADER CAMP/2000
O-10003 READ		10/07	JEFFREY MCENROE	1	GLIDE/0630	STRADER CAMP/2000
READ		10/07	NICK POPEJOY	1	GLIDE/0630	STRADER CAMP/2000
O-93 ARCH (T)		10/07	KELSEY KNOX	1	GLIDE/0630	STRADER CAMP/2000
READ		10/07	SUMMER CROSS	1	GLIDE/0630	STRADER CAMP/2000
E-308 AMBU (MEDIC 6) @ DP25		10/09	ADAM WHITE	2	GLIDE/0630	STRADER CAMP/2000
6. Control Operations/Work Assignments:						
8. Division/Group Communication Summary						
Function	Channel	RX Frequency N/W	RX Tone/NAC	TX Frequency N/W	TX Tone/NAC	Mode
TACTICAL	1	168.0500N	123.0	168.0500N	123.0	A
COMMAND	7	171.8250N	123.0	168.4250N	123.0	A
AIR TO GROUND	14	172.6750N		172.6750N		A
AIR GUARD	15	172.4625N		172.4625N		A
AIR GUARD	16	168.6250N		168.6250N	110.9	A
9. Prepared By (Resource Unit Leader)			Approved By (Planning Section Chief)		Date	Time
BARRY FARRELL			MARG OLSON		10/03/2020	2000

Division/Group Assignment List (ICS 204 WF)
Controlled Unclassified Information//Basic

1. Incident Name:			3.			
ARCHIE CREEK			Branch:		Division/Group:	
2. Operational Period: DAY			I		A	
Date/Time From: 10/04/2020 0630 SUN		Date/Time To: 10/04/2020 2000 SUN				
4. Operations Personnel						
OPERATIONS CHIEF		BRAND, MYERS JAMIESON, SCHWARTZ		BRANCH DIRECTOR		HEATH MORTON
DIVISION/GROUP SUPERVISOR		DAVID WALKER MIKE C BROD (T)		AIR ATTACK SUPERVISOR		STEVE LITTLE JASON LONGFELLOW (T)
SAFETY OFFICER		LARRY CONNELL				
6. Control Operations/Work Assignments:						
<p>Task: Patrol and mop-up on BLM land as needed. Continue with suppression repair on dozer line with Resource Advisor input. Purpose: Continue to protect values and limit resource damage through suppression repair efforts. End State: To eliminate the threat to improvements and timber values.</p>						
7. Special Instructions:						
<ul style="list-style-type: none"> • Identity IA resources • All REAFs will check in and out of Division with DIVS • During falling operations, ensure flaggers are in place when working on major roads. • Ensure all invasive species protocols for water handling are followed. • PIOs need pics and short video clips (hold phone sideways!) Email to 2020.archiecreek@firenet.gov or text to 912-286-3110 Include location info and your name. 						
8. Division/Group Communication Summary						
Function	Channel	RX Frequency N/W	RX Tone/NAC	TX Frequency N/W	TX Tone/NAC	Mode
TACTICAL	1	168.0500N	123.0	168.0500N	123.0	A
COMMAND	7	171.8250N	123.0	168.4250N	123.0	A
AIR TO GROUND	14	172.6750N		172.6750N		A
AIR GUARD	15	172.4625N		172.4625N		A
AIR GUARD	16	168.6250N		168.6250N	110.9	A
9. Prepared By (Resource Unit Leader)			Approved By (Planning Section Chief)		Date	Time
BARRY FARRELL			MARG OLSON		10/03/2020	2000

Division/Group Assignment List (ICS 204 WF)
Controlled Unclassified Information//Basic

1. Incident Name:			3.			
ARCHIE CREEK			Branch:		Division/Group:	
2. Operational Period: DAY			I		F	
Date/Time From: 10/04/2020 0630 SUN		Date/Time To: 10/04/2020 2000 SUN				
4. Operations Personnel						
OPERATIONS CHIEF		BRAND, MYERS JAMIESON, SCHWARTZ		BRANCH DIRECTOR		HEATH MORTON
DIVISION/GROUP SUPERVISOR		KIT COMPTON DENNIS MAWHINNEY (T)		AIR ATTACK SUPERVISOR		STEVE LITTLE JASON LONGFELLOW (T)
SAFETY OFFICER		LARRY CONNELL				
5. Resources Assigned this Period						
Strike Team / Task Force / Resource Designator		LWD	Leader	Number Persons	Drop Off PT./Time	Pick Up PT./Time
O-464 TFLD		10/10	JESSICA HILFERS	1	GLIDE/0630	STRADER CAMP/2000
C-57 HC2 17120 - DUST BUSTERS PLUS LLC		10/05	SAWYER MCCALL	20	GLIDE/0630	STRADER CAMP/2000
C-61 HC2I PACIFIC OASIS WILDFIRE		10/08	PACIFIC OASIS	20	GLIDE/0630	STRADER CAMP/2000
E-258 ENG6 METHOW RIVER WILD FIRE 3D6WD6GL2AG115210		10/04	DOMINGO MENDOZA	3	GLIDE/0630	STRADER CAMP/2000
E-259 ENG6 C & K WILDLAND FIRE, LLC		10/06	MILAN TORREZ		GLIDE/0630	STRADER CAMP/2000
E-116 WTS2 MARK JONES TRUCKING #20		10/06	DAN COOPER	1	GLIDE/0630	STRADER CAMP/2000
O-10003 READ		10/07	JEFFREY MCENROE	1	GLIDE/0630	STRADER CAMP/2000
O-93 ARCH (T)		10/07	KELSEY KNOX	1	GLIDE/0630	STRADER CAMP/2000
READ		10/07	SUMMER CROSS	1	GLIDE/0630	STRADER CAMP/2000
O-479 REMS ALBQ @ DP 32		10/10	ANDREW WEST	1	GLIDE/0630	STRADER CAMP/2000
E-286 AMBU (MEDIC 4) @ DP38		10/09	ALBIN/PARSON	2	GLIDE/0630	STRADER CAMP/2000
E-308 AMBU (MEDIC 6) @ DP25		10/09	ADAM WHITE	2	GLIDE/0630	STRADER CAMP/2000
6. Control Operations/Work Assignments:						
Task: Patrol and mop-up on BLM land as needed. Continue with suppression repair on dozer line with Resource Advisor input.						
Purpose: Protection of timber resources and improvements.						
End State: To eliminate the threat to improvements and timber values.						
7. Special Instructions:						
8. Division/Group Communication Summary						
Function	Channel	RX Frequency N/W	RX Tone/NAC	TX Frequency N/W	TX Tone/NAC	Mode
TACTICAL	3	168.6000N	123.0	168.6000N	123.0	A
COMMAND	10	169.5375N	123.0	164.7125N	123.0	A
COMMAND	13	170.5500N	103.5	164.8000N	192.8	A
AIR TO GROUND	14	172.6750N		172.6750N		A
AIR TO GROUND	15	172.4625N		172.4625N		A
AIR GUARD	16	168.6250N		168.6250N	110.9	A
9. Prepared By (Resource Unit Leader)			Approved By (Planning Section Chief)		Date	Time
BARRY FARRELL			MARG OLSON		10/03/2020	1037

Division/Group Assignment List (ICS 204 WF)
Controlled Unclassified Information//Basic

1. Incident Name:				3.			
ARCHIE CREEK				Branch:		Division/Group:	
2. Operational Period: DAY				I		F	
Date/Time From: 10/04/2020 0630 SUN		Date/Time To: 10/04/2020 2000 SUN					
4. Operations Personnel							
OPERATIONS CHIEF		BRAND, MYERS JAMIESON, SCHWARTZ		BRANCH DIRECTOR		HEATH MORTON	
DIVISION/GROUP SUPERVISOR		KIT COMPTON DENNIS MAWHINNEY (T)		AIR ATTACK SUPERVISOR		STEVE LITTLE JASON LONGFELLOW (T)	
SAFETY OFFICER		LARRY CONNELL					
7. Special Instructions:							
<ul style="list-style-type: none"> • All REAFs will check in and out of Division with DIVS • During falling operations, ensure flaggers are in place when working on major roads • Ensure all invasive species protocols for water handling are followed. • PIOs need pics and short video clips (hold phone sideways!) Email to 2020.archiecreek@firenet.gov or text to 912-286-3110 Include location info and your name. 							
8. Division/Group Communication Summary							
Function	Channel	RX Frequency N/W	RX Tone/NAC	TX Frequency N/W	TX Tone/NAC	Mode	
TACTICAL	3	168.6000N	123.0	168.6000N	123.0	A	
COMMAND	10	169.5375N	123.0	164.7125N	123.0	A	
COMMAND	13	170.5500N	103.5	164.8000N	192.8	A	
AIR TO GROUND	14	172.6750N		172.6750N		A	
AIR TO GROUND	15	172.4625N		172.4625N		A	
AIR GUARD	16	168.6250N		168.6250N	110.9	A	
9. Prepared By (Resource Unit Leader)			Approved By (Planning Section Chief)			Date	Time
BARRY FARRELL			MARG OLSON			10/03/2020	1037

Division/Group Assignment List (ICS 204 WF)
Controlled Unclassified Information//Basic

1. Incident Name:			3.			
ARCHIE CREEK			Branch:		Division/Group:	
2. Operational Period: DAY			I		R/S	
Date/Time From: 10/04/2020 0630	SUN	Date/Time To: 10/04/2020 2000				
4. Operations Personnel						
OPERATIONS CHIEF		BRAND, MYERS JAMIESON, SCHWARTZ		BRANCH DIRECTOR		HEATH MORTON
DIVISION/GROUP SUPERVISOR		CRAIG ROBERTSON DUSTY CANNON (T)		AIR ATTACK SUPERVISOR		STEVE LITTLE JASON LONGFELLOW (T)
SAFETY OFFICER		TOMMY HAWKINS				
5. Resources Assigned this Period						
Strike Team / Task Force / Resource Designator		LWD	Leader	Number Persons	Drop Off PT./Time	Pick Up PT./Time
O-604 TFLD		10/07	JUSTEN JOHANSEN	1	GLIDE/0630	STRADER CAMP/2000
C-47 HC2 WEST COAST REFORESTATION INC		10/04	DANIEL J GUERRERO	20	GLIDE/0630	STRADER CAMP/2000
C-54 HC2 PATRICK ENVIRONMENTAL INC		10/05	JOSH BARNEY	20	GLIDE/0630	STRADER CAMP/2000
E-383 ENG3 OR-UPF		10/15	MARISSA DUARTE	5	GLIDE/0630	STRADER CAMP/2000
E-131 ENG4 C2C WILDFIRE 703		10/06	ANTHONY MANETTA	3	GLIDE/0630	STRADER CAMP/2000
E-128 ENG6 PATRICK ENVIRONMENTAL #12		10/06	ASHLEY DICE	3	GLIDE/0630	STRADER CAMP/2000
E-129 ENG6 ARROWHEAD FORESTY LLC 77		10/03	TYSON HUNT	3	GLIDE/0630	STRADER CAMP/2000
E-105 WTS2 IRELAND INC 46		10/10	CHRIS MCEWIN	1	GLIDE/0630	STRADER CAMP/2000
E-314 EXCA TABLE MOUNTAIN FORESTRY		10/10	RYAN MINER	2	GLIDE/0630	STRADER CAMP/2000
E-93 LOG LOADER SAYLOR		10/11	KEVIN SAYLOR	1	GLIDE/0630	STRADER CAMP/2000
O-221.17 TFLD		10/06	BUTCH GALBRAITH JR	1	GLIDE/0630	STRADER CAMP/2000
C-51 HC2 17075 - FRANCO REFORESTATION INC		10/05	ALEJANDRO CORONADO	20	GLIDE/0630	STRADER CAMP/2000
C-56 HC2 17119 - DUST BUSTERS PLUS LLC		10/05	KACY MORSE	20	GLIDE/0630	STRADER CAMP/2000
C-62 HC2I SES AHTANUM		10/08	JASON HOERNER	20	GLIDE/0630	STRADER CAMP/2000
O-96 FMOD STUFFLEBEAM		10/13	BRYAR ZIMMERMAN	2	GLIDE/0630	STRADER CAMP/2000
E-142 ENG4 J3 CONTRACTING		10/08	MESHEL RAD	3	GLIDE/0630	STRADER CAMP/2000
E-113 WTS2 PARTRIDGE		10/13	DEAN BAINBRIDGE	1	GLIDE/0630	STRADER CAMP/2000
E-161 MAST JERRY SWEARINGEN CONST.		10/14	JERRY SWEARINGEN	2	GLIDE/0630	STRADER CAMP/2000
8. Division/Group Communication Summary						
Function	Channel	RX Frequency N/W	RX Tone/NAC	TX Frequency N/W	TX Tone/NAC	Mode
TACTICAL	2	168.2000N	123.0	168.2000N	123.0	A
COMMAND	9	170.4500N	123.0	168.1000N	123.0	A
AIR TO GROUND	14	172.6750N		172.6750N		A
AIR TO GROUND	15	172.4625N		172.4625N		A
AIR GUARD	16	168.6250N		168.6250N	110.9	A
9. Prepared By (Resource Unit Leader)			Approved By (Planning Section Chief)		Date	Time
BARRY FARRELL			MARG OLSON		10/03/2020	2000

Division/Group Assignment List (ICS 204 WF)
Controlled Unclassified Information//Basic

1. Incident Name:			3.			
ARCHIE CREEK			Branch:		Division/Group:	
2. Operational Period: DAY			I		R/S	
Date/Time From: 10/04/2020 0630	SUN	Date/Time To: 10/04/2020 2000				
4. Operations Personnel						
OPERATIONS CHIEF		BRAND, MYERS JAMIESON, SCHWARTZ		BRANCH DIRECTOR		HEATH MORTON
DIVISION/GROUP SUPERVISOR		CRAIG ROBERTSON DUSTY CANNON (T)		AIR ATTACK SUPERVISOR		STEVE LITTLE JASON LONGFELLOW (T)
SAFETY OFFICER		TOMMY HAWKINS				
5. Resources Assigned this Period						
Strike Team / Task Force / Resource Designator		LWD	Leader	Number Persons	Drop Off PT./Time	Pick Up PT./Time
E-319 CHIP PACIFIC RIDGELINE FORESTRY LLC		10/09	LEFI TAUSAGA	2	GLIDE/0630	STRADER CAMP/2000
E-384 CHIP ZEDS TREE SERVICE		10/15	JORDAN ALLBRITTON	2	GLIDE/0630	STRADER CAMP/2000
E-386 CHIP SAYLOR CONST		10/15	JASON SAYLOR	1	GLIDE/0630	STRADER CAMP/2000
E-312 EXCA WARREN PARTRIDGE CONTRACTING		10/14	MR. PARTRIDGE	1	GLIDE/0630	STRADER CAMP/2000
O-10001 REAF		10/07	TOM MCNAMARA	1	GLIDE/0630	STRADER CAMP/2000
O-167 EMTF @ DP71		10/05	ZACH SPENCER	1	GLIDE/0630	STRADER CAMP/2000
O-168 EMTF @ DIV R/S BREAK		10/05	ABEL ALEJO	1	GLIDE/0630	STRADER CAMP/2000
O-172 EMTB @ GLIDE MEDL YURT		10/05	JENNIFER ECKERT	1	GLIDE/0630	STRADER CAMP/2000
E-175 AMBU (MEDIC 3) @ DP80		10/05	GEORGE DUARTE	2	GLIDE/0630	STRADER CAMP/2000
6. Control Operations/Work Assignments:						
<p>Task: Continue with suppression repair work on National Forest land in Cool Water area and chip/masticate slash per repair plan specifications. Patrol and mop-up BLM land as necessary.</p> <p>Purpose: To meet mop up and suppression repair standards and protection of timber resources and improvements.</p> <p>End State: To eliminate the threat to improvements and timber values.</p>						
7. Special Instructions:						
<ul style="list-style-type: none"> • Ensure all invasive species protocols for water handling are followed. • PIOs need pics and short video clips (hold phone sideways!) Email to 2020.archiecreek@firenet.gov or text to 912-286-3110 Include location info and your name. 						
8. Division/Group Communication Summary						
Function	Channel	RX Frequency N/W	RX Tone/NAC	TX Frequency N/W	TX Tone/NAC	Mode
TACTICAL	2	168.2000N	123.0	168.2000N	123.0	A
COMMAND	9	170.4500N	123.0	168.1000N	123.0	A
AIR TO GROUND	14	172.6750N		172.6750N		A
AIR TO GROUND	15	172.4625N		172.4625N		A
AIR GUARD	16	168.6250N		168.6250N	110.9	A
9. Prepared By (Resource Unit Leader)			Approved By (Planning Section Chief)		Date	Time
BARRY FARRELL			MARG OLSON		10/03/2020	2000

Division/Group Assignment List (ICS 204 WF)
Controlled Unclassified Information//Basic

1. Incident Name:				3.		
ARCHIE CREEK				I	DFPA W/T/D/E	
2. Operational Period: DAY						
Date/Time From: 10/04/2020 0630 SUN		Date/Time To: 10/04/2020 2000 SUN				
4. Operations Personnel						
OPERATIONS CHIEF				BRANCH DIRECTOR		
DIVISION/GROUP SUPERVISOR		PAUL RITTER		AIR ATTACK SUPERVISOR		
SAFETY OFFICER						
5. Resources Assigned this Period						
Strike Team / Task Force / Resource Designator		LWD	Leader	Number Persons	Drop Off PT./Time	Pick Up PT./Time
TFLD #15-01			K. SMITH (541)530-0477	2		
HEQB			B.LEDBETTER (541)643-2208			
TFLD #11-15			T.BABIKOFF (541)671-3363	2		
FFT2			C. JAYNES (541)643-0005			
HEQB #89-88			J. BROWN (541)580-5117	2		
HEQB			J. MENDOZA (541)817-9458			
DIVS			B. PETTIBONE (541)733-6188	1		
TFLD			I. HULL	1		
HEQB			H. WILDING (541)643-8421	1		
T6 ODF COLUMBIA CITY			SWENSON (541)580-6596	2		
T6 ODF JOHN DAY			DUNCAN (541)419-0063	3		
T6 ODF PHILOMATH			ORME (541)915-0830	2		
T6 ODF ASTORIA			LIGHTY (541)637-8380	2		
PARKHURST EXCAVATOR				1		
SCOTT MARSHALL EXCAVATOR				1		
BENZEL EXCAVATOR				1		
FIRST STRIKE ENVIRONMENTAL				20		
FALLER			DUB JONES	1		
8. Division/Group Communication Summary						
Function	Channel	RX Frequency N/W	RX Tone/NAC	TX Frequency N/W	TX Tone/NAC	Mode
COMMAND	11	151.1600N	146.2	159.4725N	146.2	A
TACTICAL	6	151.3400N	156.7	151.3400N	156.7	A
AIR TO GROUND	13	172.6750N		172.6750N		A
AIR TO GROUND	14	172.4625N		172.4625N		A
9. Prepared By (Resource Unit Leader)			Approved By (Planning Section Chief)		Date	Time
BARRY FARRELL			MARG OLSON		10/03/2020	2000

Division/Group Assignment List (ICS 204 WF)
Controlled Unclassified Information//Basic

1. Incident Name:			3.			
ARCHIE CREEK			I	DFPA W/T/D/E		
2. Operational Period: DAY						
Date/Time From: 10/04/2020 0630	SUN	Date/Time To: 10/04/2020 2000	SUN			
4. Operations Personnel						
OPERATIONS CHIEF			BRANCH DIRECTOR			
DIVISION/GROUP SUPERVISOR		PAUL RITTER		AIR ATTACK SUPERVISOR		
SAFETY OFFICER						
5. Resources Assigned this Period						
Strike Team / Task Force / Resource Designator		LWD	Leader	Number Persons	Drop Off PT./Time	Pick Up PT./Time
FALLER			LEON CHAPMAN	1		
READ		10/07	DARRIN WRIGHT	1		
6. Control Operations/Work Assignments:						
<ul style="list-style-type: none"> Monitor and patrol lines Backhaul equipment no longer needed Identify and complete needed suppression repair on private lands Coordinate and communicate with federal resources and IMT 						
7. Special Instructions:						
8. Division/Group Communication Summary						
Function	Channel	RX Frequency N/W	RX Tone/NAC	TX Frequency N/W	TX Tone/NAC	Mode
COMMAND	11	151.1600N	146.2	159.4725N	146.2	A
TACTICAL	6	151.3400N	156.7	151.3400N	156.7	A
AIR TO GROUND	13	172.6750N		172.6750N		A
AIR TO GROUND	14	172.4625N		172.4625N		A
9. Prepared By (Resource Unit Leader)			Approved By (Planning Section Chief)		Date	Time
BARRY FARRELL			MARG OLSON		10/03/2020	2000

Division/Group Assignment List (ICS 204 WF)
Controlled Unclassified Information//Basic

1. Incident Name:			3.			
ARCHIE CREEK			Branch:		Division/Group:	
2. Operational Period: DAY			III		H/K	
Date/Time From: 10/04/2020 0630	SUN	Date/Time To: 10/04/2020 2000				
4. Operations Personnel						
OPERATIONS CHIEF		BRAND, EDGE JAMEISON, SCHWARTZ		BRANCH DIRECTOR		SCOTT BEACHAM
DIVISION/GROUP SUPERVISOR		KELLY CORNWALL		AIR ATTACK SUPERVISOR		STEVE LITTLE JASON LONGFELLOW (T)
SAFETY OFFICER		GARY KEMP				
5. Resources Assigned this Period						
Strike Team / Task Force / Resource Designator		LWD	Leader	Number Persons	Drop Off PT./Time	Pick Up PT./Time
O-261 TFLD		10/08	JOHN S RYAN	1	EAGLE ROCK CAMP/0630	STRADER CAMP/2000
O-409 HEQB		10/07	THOMAS FRANKLIN	1	EAGLE ROCK CAMP/0630	STRADER CAMP/2000
O-454 HEQB (T)		10/08	JUSTIN HADWEN	1	EAGLE ROCK CAMP/0630	STRADER CAMP/2000
C-52 HC2 17076 - FRANCO REFORESTATION INC		10/05	JESUS MARTINEZ	8	EAGLE ROCK CAMP/0630	STRADER CAMP/2000
C-53 HC2 17077 - FRANCO REFORESTATION INC		10/05	RAFAEL CISNEROS	20	EAGLE ROCK CAMP/0630	STRADER CAMP/2000
C-58 HC2 17072 - FRANCO REFORESTATION, INC.		10/05	LEONARD TOWNSEND	20	EAGLE ROCK CAMP/0630	STRADER CAMP/2000
E-239 ENG6 AMERICAN FIRE FIGHTING COMPANY		10/06	MIKE RIDEOUT	3	EAGLE ROCK CAMP/0630	STRADER CAMP/2000
E-98 DOZ3 MARK JONES TRUCKING TD12		10/12	LARRY BOERSTE	1	EAGLE ROCK CAMP/0630	STRADER CAMP/2000
O-314 FMOD C & K WILDLAND FIRE, LLC - FALLER 6		10/08	RICKIE HUNT	2	EAGLE ROCK CAMP/0630	STRADER CAMP/2000
E-151 SKG2 WYEAST FORESTRY MANAGEMENT		10/08	HARRY HERMAN BREEZY HERMAN	2	EAGLE ROCK CAMP/0630	STRADER CAMP/2000
E-336 EXCA MISC - EXCAVATOR, T2 - 1 86255		10/11	KEN OGDEN	2	EAGLE ROCK CAMP/0630	STRADER CAMP/2000
E-337 EXCA MASTICATOR - BOOM MOUNTED, T3		10/11	DOUG STAFF	2	EAGLE ROCK CAMP/0630	STRADER CAMP/2000
E-320 CHIP HARRIS CREW 6 LLC		10/09	BUTCH SUNKLER	2	EAGLE ROCK CAMP/0630	STRADER CAMP/2000
E-327 CHIP A&H FORESTRY, LLC		10/10	DREW STONEBERG	2	EAGLE ROCK CAMP/0630	STRADER CAMP/2000
8. Division/Group Communication Summary						
Function	Channel	RX Frequency N/W	RX Tone/NAC	TX Frequency N/W	TX Tone/NAC	Mode
TACTICAL	4	166.7250N	123.0	166.7250N	123.0	A
COMMAND	8	173.5000N	123.0	168.5625N	123.0	A
COMMAND	10	169.5375N	123.0	164.7125N	123.0	A
COMMAND	13	170.5500N	103.5	164.8000N	192.8	A
AIR TO GROUND	14	172.6750N		172.6750N		A
AIR TO GROUND	15	172.4625N		172.4625N		A
AIR GUARD	16	168.6250N		168.6250N	110.9	A
9. Prepared By (Resource Unit Leader)			Approved By (Planning Section Chief)		Date	Time
BARRY FARRELL			MARG OLSON		10/03/2020	2000

Division/Group Assignment List (ICS 204 WF)
Controlled Unclassified Information//Basic

1. Incident Name:			3.			
ARCHIE CREEK			Branch:		Division/Group:	
2. Operational Period: DAY			III		H/K	
Date/Time From: 10/04/2020 0630	SUN	Date/Time To: 10/04/2020 2000				
4. Operations Personnel						
OPERATIONS CHIEF		BRAND, EDGE JAMEISON, SCHWARTZ		BRANCH DIRECTOR		SCOTT BEACHAM
DIVISION/GROUP SUPERVISOR		KELLY CORNWALL		AIR ATTACK SUPERVISOR		STEVE LITTLE JASON LONGFELLOW (T)
SAFETY OFFICER		GARY KEMP				
5. Resources Assigned this Period						
Strike Team / Task Force / Resource Designator		LWD	Leader	Number Persons	Drop Off PT./Time	Pick Up PT./Time
E-92 LDFR NW LOGGING INC		10/05	LEO MILLER	2	EAGLE ROCK CAMP/0630	STRADER CAMP/2000
E-310 TUB GRINDER NEXTERRA		10/15	JOE NUPPBROCK	1	EAGLE ROCK CAMP/0630	STRADER CAMP/2000
E-8200 TDMP LEE ROY BELLOIR & SONS		10/11	RANDY BELLOIR	1	EAGLE ROCK CAMP/0630	STRADER CAMP/2000
E-8201 TDMP MARSHALL TRUCKING		10/11	JAMES ROARK	1	EAGLE ROCK CAMP/0630	STRADER CAMP/2000
E-193 UTV TOP GUN RESOURCES LLC.					EAGLE ROCK CAMP/0630	STRADER CAMP/2000
O-10005 READ		10/07	MARK KEHOE	1	EAGLE ROCK CAMP/0630	STRADER CAMP/2000
READ		10/07	DARRIN WRIGHT	1	EAGLE ROCK CAMP/0630	STRADER CAMP/2000
READ		10/07	NICK POPEJOY	1	EAGLE ROCK CAMP/0630	STRADER CAMP/2000
EMTP @ SODA SPRINGS MEDL YURT		10/07	JOHN PATIN	1	EAGLE ROCK CAMP/0630	STRADER CAMP/2000
E-29 AMBU (MEDIC 1) @ DP65		10/06	HUDSON/PLUMMER	2	EAGLE ROCK CAMP/0630	STRADER CAMP/2000
E-286 AMBU (MEDIC 4) @ DP38		10/09	ALBIN/PARSON	2	EAGLE ROCK CAMP/0630	STRADER CAMP/2000
E-291 AMBU (MEDIC 5) @ DP40		10/08	GREG EDWARDS	2	EAGLE ROCK CAMP/0630	STRADER CAMP/2000
6. Control Operations/Work Assignments:						
8. Division/Group Communication Summary						
Function	Channel	RX Frequency N/W	RX Tone/NAC	TX Frequency N/W	TX Tone/NAC	Mode
TACTICAL	4	166.7250N	123.0	166.7250N	123.0	A
COMMAND	8	173.5000N	123.0	168.5625N	123.0	A
COMMAND	10	169.5375N	123.0	164.7125N	123.0	A
COMMAND	13	170.5500N	103.5	164.8000N	192.8	A
AIR TO GROUND	14	172.6750N		172.6750N		A
AIR TO GROUND	15	172.4625N		172.4625N		A
AIR GUARD	16	168.6250N		168.6250N	110.9	A
9. Prepared By (Resource Unit Leader)			Approved By (Planning Section Chief)		Date	Time
BARRY FARRELL			MARG OLSON		10/03/2020	2000

Division/Group Assignment List (ICS 204 WF)
Controlled Unclassified Information//Basic

1. Incident Name:			3.			
ARCHIE CREEK			Branch:		Division/Group:	
2. Operational Period: DAY			III		H/K	
Date/Time From: 10/04/2020 0630	SUN	Date/Time To: 10/04/2020 2000				
4. Operations Personnel						
OPERATIONS CHIEF		BRAND, EDGE JAMEISON, SCHWARTZ		BRANCH DIRECTOR		SCOTT BEACHAM
DIVISION/GROUP SUPERVISOR		KELLY CORNWALL		AIR ATTACK SUPERVISOR		STEVE LITTLE JASON LONGFELLOW (T)
SAFETY OFFICER		GARY KEMP				
6. Control Operations/Work Assignments:						
<p>Task: Continue to secure lines, mop up and patrol to the extent necessary to ensure fire stays within established control features. Continue suppression repair efforts based on the approved suppression repair for private, BLM, and Forest Service lands.</p> <p>Purpose: Protection of timber resource and improvements.</p> <p>End State: To eliminate the threat to improvements and timber values.</p>						
7. Special Instructions:						
<ul style="list-style-type: none"> • Identity IA resources. • All REAFs will check in and out of Division with DIVS. • During falling operations, ensure flaggers are in place when working on major roads. • Ensure all invasive species protocols for water handling are followed. • Logging operations and hauling off private is continuing. • PIOs need pics and short video clips (hold phone sideways!) Email to 2020.archiecreek@firenet.gov or text to 912-286-3110 Include location info and your name. 						
8. Division/Group Communication Summary						
Function	Channel	RX Frequency N/W	RX Tone/NAC	TX Frequency N/W	TX Tone/NAC	Mode
TACTICAL	4	166.7250N	123.0	166.7250N	123.0	A
COMMAND	8	173.5000N	123.0	168.5625N	123.0	A
COMMAND	10	169.5375N	123.0	164.7125N	123.0	A
COMMAND	13	170.5500N	103.5	164.8000N	192.8	A
AIR TO GROUND	14	172.6750N		172.6750N		A
AIR TO GROUND	15	172.4625N		172.4625N		A
AIR GUARD	16	168.6250N		168.6250N	110.9	A
9. Prepared By (Resource Unit Leader)			Approved By (Planning Section Chief)		Date	Time
BARRY FARRELL			MARG OLSON		10/03/2020	2000

Division/Group Assignment List (ICS 204 WF)
Controlled Unclassified Information//Basic

1. Incident Name:			3.			
ARCHIE CREEK			Branch:		Division/Group:	
2. Operational Period: DAY			III		N/Q	
Date/Time From: 10/04/2020 0630	SUN	Date/Time To: 10/04/2020 2000				
4. Operations Personnel						
OPERATIONS CHIEF		BRAND, EDGE JAMIESON, SCHWARTZ		BRANCH DIRECTOR		SCOTT BEACHAM
DIVISION/GROUP SUPERVISOR		DANIEL CEDENO BRADLEY T WHITTINGTON (T)		AIR ATTACK SUPERVISOR		STEVE LITTLE JASON LONGFELLOW (T)
SAFETY OFFICER		GARY KEMP				
5. Resources Assigned this Period						
Strike Team / Task Force / Resource Designator		LWD	Leader	Number Persons	Drop Off PT./Time	Pick Up PT./Time
O-515 TFLD		10/07	THADDEUS NIEBEL	1	EAGLE ROCK CAMP/0630	STRADER CAMP/2000
O-445 TFLD (T)		10/07	RICHARD F ANA	1	EAGLE ROCK CAMP/0630	STRADER CAMP/2000
O-180 HEQB		10/04	MICHAEL W KOCH	1	EAGLE ROCK CAMP/0630	STRADER CAMP/2000
O-483 HEQB (T)		10/06	AMANDA MCHATTON	1	EAGLE ROCK CAMP/0630	STRADER CAMP/2000
C-55 HC2 17118 - DUST BUSTERS PLUS LLC		10/05	CHRIS HUBBARD	20	EAGLE ROCK CAMP/0630	STRADER CAMP/2000
O-291 FMOD FALLERS INCORPORATED		10/16	CALEB DENMAN	2	EAGLE ROCK CAMP/0630	STRADER CAMP/2000
E-6 ENG4 TORRES CONTRACTING, INC.		10/15	HOWARD CHEILL	3	EAGLE ROCK CAMP/0630	STRADER CAMP/2000
E-232 ENG4 WILDFIRE SERVICES 5		10/17	JASON SARE	3	EAGLE ROCK CAMP/0630	STRADER CAMP/2000
E-256 ENG4 HI COUNTRY LLC		10/06	BJ VALDEZ	3	EAGLE ROCK CAMP/0630	STRADER CAMP/2000
E-353 ENG4 FOREST SERVICE		10/11	CHAD ROLAND	8	EAGLE ROCK CAMP/0630	STRADER CAMP/2000
E-365 ENG4 ORUPF ENGINE #14		10/13	IAN PROFETT	4	EAGLE ROCK CAMP/0630	STRADER CAMP/2000
E-9 ENG6 FIRST STRIKE		10/09	ARMONDO OZUMA	2	EAGLE ROCK CAMP/0630	STRADER CAMP/2000
E-2 WTS2 WILLIAM NASH 44		10/07	MARK NASH	1	EAGLE ROCK CAMP/0630	STRADER CAMP/2000
E-109 WTS2 IRELAND INC 81		10/09	WAYNE ELLIGOTT	1	EAGLE ROCK CAMP/0630	STRADER CAMP/2000
E-8052 DOZ2 4-Q TIMBER		10/05	MARK NICHOLS	2	EAGLE ROCK CAMP/0630	STRADER CAMP/2000
E-244 DOZ3 PACIFIC RIDGELINE FORESTRY		10/17	TONY BALDWIN	2	EAGLE ROCK CAMP/0630	STRADER CAMP/2000
8. Division/Group Communication Summary						
Function	Channel	RX Frequency N/W	RX Tone/NAC	TX Frequency N/W	TX Tone/NAC	Mode
TACTICAL	5	166.7750N	123.0	166.7750N	123.0	A
COMMAND	8	173.5000N	123.0	168.5625N	123.0	A
AIR TO GROUND	14	172.6750N		172.6750N		A
AIR TO GROUND	15	172.4625N		172.4625N		A
AIR GUARD	16	168.6250N		168.6250N	110.9	A
9. Prepared By (Resource Unit Leader)			Approved By (Planning Section Chief)		Date	Time
BARRY FARRELL			MARG OLSON		10/03/2020	2000

Division/Group Assignment List (ICS 204 WF)
Controlled Unclassified Information//Basic

1. Incident Name:				3.		
ARCHIE CREEK				Branch: III	Division/Group: N/Q	
2. Operational Period: DAY						
Date/Time From: 10/04/2020 0630 SUN		Date/Time To: 10/04/2020 2000 SUN				
4. Operations Personnel						
OPERATIONS CHIEF		BRAND, EDGE JAMIESON, SCHWARTZ		BRANCH DIRECTOR		SCOTT BEACHAM
DIVISION/GROUP SUPERVISOR		DANIEL CEDENO BRADLEY T WHITTINGTON (T)		AIR ATTACK SUPERVISOR		STEVE LITTLE JASON LONGFELLOW (T)
SAFETY OFFICER		GARY KEMP				
5. Resources Assigned this Period						
Strike Team / Task Force / Resource Designator		LWD	Leader	Number Persons	Drop Off PT./Time	Pick Up PT./Time
E-313 EXCA OWENS FREIGHT LINES, INC		10/10	RHETT SMITH	2	EAGLE ROCK CAMP/0630	STRADER CAMP/2000
E-318 EXCA URE OUTDOORS		10/17	DON GILBERT	1	EAGLE ROCK CAMP/0630	STRADER CAMP/2000
E-357 EXCA MARK JONES TRUCKING		10/12	MARK JONES	2	EAGLE ROCK CAMP/0630	STRADER CAMP/2000
E-90 FEL2 MARK JONES TRUCKING INC FELLER BUNCHER,		10/08	MARK GODWIN RICK BRADY	1	EAGLE ROCK CAMP/0630	STRADER CAMP/2000
E-385 CHIP PACIFIC RIDGLELINE		10/16	GARY WYLEY	1	EAGLE ROCK CAMP/0630	STRADER CAMP/2000
E-48 LOG MARK JONES TRUCKING, INC.		10/10	JUSTIN CANNDEN	1	EAGLE ROCK CAMP/0630	STRADER CAMP/2000
E-49 LOG MARK JONES TRUCKING, INC.		10/04	RICK SMITH	1	EAGLE ROCK CAMP/0630	STRADER CAMP/2000
E-190 UTV TOP GUN RESOURCES LLC.					EAGLE ROCK CAMP/0630	STRADER CAMP/2000
O-382 REM DOUGLAS CO @ DP61		10/04	NICK WECKS	1	EAGLE ROCK CAMP/0630	STRADER CAMP/2000
O-399 EMPF MEDIC 26- FIRELINE MEDIC		10/06	ANDREW BELCHER	1	EAGLE ROCK CAMP/0630	STRADER CAMP/2000
O-400 EMTF @ DP63		10/06	EDWARD TSENG	1	EAGLE ROCK CAMP/0630	STRADER CAMP/2000
EMTP @ SODA SPRINGS MEDL YURT		10/07	JOHN PATIN	1	EAGLE ROCK CAMP/0630	STRADER CAMP/2000
E-29 AMBU (MEDIC 1) @ DP65		10/06	HUDSON/PLUMMER	2	EAGLE ROCK CAMP/0630	STRADER CAMP/2000
E-291 AMBU (MEDIC 5) @ DP40		10/08	GREG EDWARDS	2	EAGLE ROCK CAMP/0630	STRADER CAMP/2000
6. Control Operations/Work Assignments:						
8. Division/Group Communication Summary						
Function	Channel	RX Frequency N/W	RX Tone/NAC	TX Frequency N/W	TX Tone/NAC	Mode
TACTICAL	5	166.7750N	123.0	166.7750N	123.0	A
COMMAND	8	173.5000N	123.0	168.5625N	123.0	A
AIR TO GROUND	14	172.6750N		172.6750N		A
AIR TO GROUND	15	172.4625N		172.4625N		A
AIR GUARD	16	168.6250N		168.6250N	110.9	A
9. Prepared By (Resource Unit Leader)			Approved By (Planning Section Chief)		Date	Time
BARRY FARRELL			MARG OLSON		10/03/2020	2000

Division/Group Assignment List (ICS 204 WF)
Controlled Unclassified Information//Basic

1. Incident Name:		3.	
ARCHIE CREEK		Branch:	Division/Group:
2. Operational Period: DAY		III	N/Q
Date/Time From: 10/04/2020 0630	SUN	Date/Time To: 10/04/2020 2000	SUN

4. Operations Personnel			
OPERATIONS CHIEF	BRAND, EDGE JAMIESON, SCHWARTZ	BRANCH DIRECTOR	SCOTT BEACHAM
DIVISION/GROUP SUPERVISOR	DANIEL CEDENO BRADLEY T WHITTINGTON (T)	AIR ATTACK SUPERVISOR	STEVE LITTLE JASON LONGFELLOW (T)
SAFETY OFFICER	GARY KEMP		

6. Control Operations/Work Assignments:

Task: Continue to secure lines, mop up and patrol to the extent necessary to ensure fire stays within established control features. Continue suppression repair efforts based on the approved suppression repair for Forest Service lands. Open up timber stands and mitigate hazard trees along roads in Wright Creek Drainage and along 0150 road.

Purpose: Contain and halt the fire spread to keep it within established containment lines.

End State: Minimize fire size as much as practical. Eliminate the threat of fire to timber resources.

7. Special Instructions:

- Identity IA resources.
- All REAFs will check in and out of Division with DIVS.
- During falling operations, ensure flaggers are in place when working on major roads.
- Ensure all invasive species protocols for water handling are followed.
- Reduce road speeds across divisions and utilize tack channels to coordinate travel. Ensure when parking you are not obstructing travel routes.
- PIOs need pics and short video clips (hold phone sideways!) Email to 2020.archiecreek@firenet.gov or text to 912-286-3110 Include location info and your name.

8. Division/Group Communication Summary

Function	Channel	RX Frequency N/W	RX Tone/NAC	TX Frequency N/W	TX Tone/NAC	Mode
TACTICAL	5	166.7750N	123.0	166.7750N	123.0	A
COMMAND	8	173.5000N	123.0	168.5625N	123.0	A
AIR TO GROUND	14	172.6750N		172.6750N		A
AIR TO GROUND	15	172.4625N		172.4625N		A
AIR GUARD	16	168.6250N		168.6250N	110.9	A

9. Prepared By (Resource Unit Leader)	Approved By (Planning Section Chief)	Date	Time
BARRY FARRELL	MARG OLSON	10/03/2020	2000

Division/Group Assignment List (ICS 204 WF)
Controlled Unclassified Information//Basic

1. Incident Name:			3.			
ARCHIE CREEK			Branch:		Division/Group:	
2. Operational Period: DAY			III		WRIGHT CREEK GROUP	
Date/Time From: 10/04/2020 0630	SUN	Date/Time To: 10/04/2020 2000				
4. Operations Personnel						
OPERATIONS CHIEF		BRAND, JAMIESON SCHWARTZ		BRANCH DIRECTOR		SCOTT BEACHAM
DIVISION/GROUP SUPERVISOR		WAYNE RUSHING JR		AIR ATTACK SUPERVISOR		STEVE LITTLE JASON LONGFELLOW
SAFETY OFFICER		GARY KEMP				
5. Resources Assigned this Period						
Strike Team / Task Force / Resource Designator		LWD	Leader	Number Persons	Drop Off PT./Time	Pick Up PT./Time
O-524 TFLD		10/13	ERIC ANDERSON	1	EAGLE ROCK CAMP/0630	STRADER CAMP/2000
O-526 TFLD (T)		10/07	WILLIAM T HILTON (T)	1	EAGLE ROCK CAMP/0630	STRADER CAMP/2000
O-408 HEQB		10/06	ROBERT CULP JR	1	EAGLE ROCK CAMP/0630	STRADER CAMP/2000
O-598 HEQB		10/17	JOHN CAROON	1	EAGLE ROCK CAMP/0630	STRADER CAMP/2000
O-607 HEQB (T)		10/17	KENNY LEMMONDS	1	EAGLE ROCK CAMP/0630	STRADER CAMP/2000
E-185 SKG2 DAVIS CORP		10/05	MIKE SUTCH	2	EAGLE ROCK CAMP/0630	STRADER CAMP/2000
O-14 FMOD TIMBER TIPPER		10/06	C. ABAUGH/G. REDDEKOPP	2	EAGLE ROCK CAMP/0630	STRADER CAMP/2000
O-313 FMOD C & K WILDLAND FIRE, LLC		10/07	JIMMY THOMAS	2	EAGLE ROCK CAMP/0630	STRADER CAMP/2000
E-317 EXCA MARK JONES TRUCKING		10/10	JOHN JONES	1	EAGLE ROCK CAMP/0630	STRADER CAMP/2000
E-100 FEL1 MILLER TIMBER SERVICES		10/05	JOSE CASTILLO	2	EAGLE ROCK CAMP/0630	STRADER CAMP/2000
E-329 LDFR MILLER TIMBER SERVICES PONSEE BEAR HARVESTER #280		10/10	KYLE SWANK	1	EAGLE ROCK CAMP/0630	STRADER CAMP/2000
E-346 LDFR J&D LOGGING & CONTRACTING, LLC		10/13		2	EAGLE ROCK CAMP/0630	STRADER CAMP/2000
E-347 LDFR J&D LOGGING & CONTRACTING, LLC		10/13		2	EAGLE ROCK CAMP/0630	STRADER CAMP/2000
E-341 SKD1 MARK JONES TRUCKING		10/10	SASTAIN FLORENCE	2	EAGLE ROCK CAMP/0630	STRADER CAMP/2000
8. Division/Group Communication Summary						
Function	Channel	RX Frequency N/W	RX Tone/NAC	TX Frequency N/W	TX Tone/NAC	Mode
TACTICAL	1	168.0500N	123.0	168.0500N	123.0	A
TACTICAL	3	168.6000N	123.0	168.6000N	123.0	A
COMMAND	7	171.8250N	123.0	168.4250N	123.0	A
COMMAND	10	169.5375N	123.0	164.7125N	123.0	A
AIR TO GROUND	14	172.6750N		172.6750N		A
AIR TO GROUND	15	172.4625N		172.4625N		A
AIR GUARD	16	168.6250N		168.6250N	110.9	A
9. Prepared By (Resource Unit Leader)			Approved By (Planning Section Chief)		Date	Time
BARRY FARRELL			MARG OLSON		10/03/2020	2000

Division/Group Assignment List (ICS 204 WF)
Controlled Unclassified Information//Basic

1. Incident Name:			3.			
ARCHIE CREEK			Branch:		Division/Group:	
2. Operational Period: DAY			III		WRIGHT CREEK GROUP	
Date/Time From: 10/04/2020 0630	SUN	Date/Time To: 10/04/2020 2000				
4. Operations Personnel						
OPERATIONS CHIEF		BRAND, JAMIESON SCHWARTZ		BRANCH DIRECTOR		SCOTT BEACHAM
DIVISION/GROUP SUPERVISOR		WAYNE RUSHING JR		AIR ATTACK SUPERVISOR		STEVE LITTLE JASON LONGFELLOW
SAFETY OFFICER		GARY KEMP				
5. Resources Assigned this Period						
Strike Team / Task Force / Resource Designator		LWD	Leader	Number Persons	Drop Off PT./Time	Pick Up PT./Time
E-360 SKD1 WARREN PARTRIDGE		10/15	WARREN PARTRIDGE	1	EAGLE ROCK CAMP/0630	STRADER CAMP/2000
O-488 SOFR		10/10	CHAD HYATT	1	EAGLE ROCK CAMP/0630	STRADER CAMP/2000
O-550 SOFR (T)		10/15	RICHARD GILLASPY	1	EAGLE ROCK CAMP/0630	STRADER CAMP/2000
O-496 EMPF		10/13	CODY BENNETT	1	EAGLE ROCK CAMP/0630	STRADER CAMP/2000
EMTP @ EAGLE SODA SPRINGS MEDL YURT		10/07	JOHN PATIN	1	EAGLE ROCK CAMP/0630	STRADER CAMP/2000
E-29 AMBU (MEDIC 1) @ DP65		10/06	HUDSON/PLUMMER	2	EAGLE ROCK CAMP/0630	STRADER CAMP/2000
E-291 AMBU (MEDIC 5) @ DP40		10/08	GREG EDWARDS	2	EAGLE ROCK CAMP/0630	STRADER CAMP/2000
6. Control Operations/Work Assignments:						
<p>TASK: Open up timber stands and mitigate hazard trees along roads in Wright Creek Drainage and along 0150 road. PURPOSE: Allow current and future work forces to safely travel along the road corridors. END STATE: Roads are drive-able and safe.</p>						
7. Special Instructions:						
<ul style="list-style-type: none"> • Identity IA resources. • All REAFs will check in and out of Division with DIVS. • During falling operations, ensure flaggers are in place when working on major roads. • Ensure all invasive species protocols for water handling are followed. • Logging operations and hauling off private is continuing. 						
8. Division/Group Communication Summary						
Function	Channel	RX Frequency N/W	RX Tone/NAC	TX Frequency N/W	TX Tone/NAC	Mode
TACTICAL	1	168.0500N	123.0	168.0500N	123.0	A
TACTICAL	3	168.6000N	123.0	168.6000N	123.0	A
COMMAND	7	171.8250N	123.0	168.4250N	123.0	A
COMMAND	10	169.5375N	123.0	164.7125N	123.0	A
AIR TO GROUND	14	172.6750N		172.6750N		A
AIR TO GROUND	15	172.4625N		172.4625N		A
AIR GUARD	16	168.6250N		168.6250N	110.9	A
9. Prepared By (Resource Unit Leader)			Approved By (Planning Section Chief)		Date	Time
BARRY FARRELL			MARG OLSON		10/03/2020	2000

Division/Group Assignment List (ICS 204 WF)
Controlled Unclassified Information//Basic

1. Incident Name:			3.			
ARCHIE CREEK			Branch: III	Division/Group: WRIGHT CREEK GROUP		
2. Operational Period: DAY						
Date/Time From: 10/04/2020 0630	SUN	Date/Time To: 10/04/2020 2000	SUN			
4. Operations Personnel						
OPERATIONS CHIEF	BRAND, JAMIESON SCHWARTZ		BRANCH DIRECTOR	SCOTT BEACHAM		
DIVISION/GROUP SUPERVISOR	WAYNE RUSHING JR		AIR ATTACK SUPERVISOR	STEVE LITTLE JASON LONGFELLOW		
SAFETY OFFICER	GARY KEMP					
7. Special Instructions:						
<ul style="list-style-type: none"> PIOs need pics and short video clips (hold phone sideways!) Email to 2020.archiecreek@firenet.gov or text to 912-286-3110 Include location info and your name. Stay out of marked archaeological site. 						
8. Division/Group Communication Summary						
Function	Channel	RX Frequency N/W	RX Tone/NAC	TX Frequency N/W	TX Tone/NAC	Mode
TACTICAL	1	168.0500N	123.0	168.0500N	123.0	A
TACTICAL	3	168.6000N	123.0	168.6000N	123.0	A
COMMAND	7	171.8250N	123.0	168.4250N	123.0	A
COMMAND	10	169.5375N	123.0	164.7125N	123.0	A
AIR TO GROUND	14	172.6750N		172.6750N		A
AIR TO GROUND	15	172.4625N		172.4625N		A
AIR GUARD	16	168.6250N		168.6250N	110.9	A
9. Prepared By (Resource Unit Leader)			Approved By (Planning Section Chief)		Date	Time
BARRY FARRELL			MARG OLSON		10/03/2020	2000

INCIDENT RADIO COMMUNICATIONS PLAN (ICS 205)

Controlled Unclassified Information//Basic

1. Incident Name:	2. Date/Time Prepared:	3. Operational Period:	DAY
ARCHIE CREEK	Date: 10/03/2020 Time: 1730	Date/Time From: 10/04/2020 0630	SUN
		Date/Time To: 10/04/2020 2000	SUN

4. Basic Radio Channel Use:												
Zone Group	Ch #	Function	Channel Name/Trunked Radio System Talkgroup	Assignment	RX Freq	RX Tone/NAC	TX Freq	TX Tone/NAC	Mode (A, D, or M)	Remarks		
1	1	TACTICAL	TAC 1	DIV A, WRIGHT CREEK	168.0500N	123.0	168.0500N	123.0	A	TAC 1		
1	2	TACTICAL	TAC 2	DIV R/S	168.2000N	123.0	168.2000N	123.0	A	TAC 2		
1	3	TACTICAL	TAC 3	DIV F, WRIGHT CREEK	168.6000N	123.0	168.6000N	123.0	A	TAC 3		
1	4	TACTICAL	TAC 4	DIV H/K	166.7250N	123.0	166.7250N	123.0	A	TAC 4		
1	5	TACTICAL	TAC 5	DIV N/Q	166.7750N	123.0	166.7750N	123.0	A	TAC 5		
1	6	TACTICAL	RED NET	DFPA DIV W/T/D/E	151.3400N	156.7	151.3400N	156.7	A	DFPA RED NET		
1	7	COMMAND	CMD 7	DIV A, WRIGHT CRK	171.8250N	123.0	168.4250N	123.0	A	SCOTT MOUNTAIN		
1	8	COMMAND	CMD 8	DIV H/K, N/Q	173.5000N	123.0	168.5625N	123.0	A	TWIN LAKES		
1	9	COMMAND	CMD 9	DIV N/Q, R/S, W/T/D/E	170.4500N	123.0	168.1000N	123.0	A	RED BUTTE		
1	10	COMMAND	CMD 10	DIV F, H/K, WRIGHT CREEK	169.5375N	123.0	164.7125N	123.0	A	CHILCOOT MOUNTAIN		
1	11	COMMAND	DPFA RPT	DIV W/T/D/E	151.1600N	146.2	159.4725N	146.2	A	DFPA SIMULCAST REPEATER		
1	12	COMMAND	ROD LANE		170.0250N		166.3000N	107.2	A	BLM LANE MTN REPEATER		
1	13	COMMAND	CHILCOOT	DIV F, H/K	170.5500N	103.5	164.8000N	192.8	A	FS CHILCOOT REPEATER		
1	14	AIR TO GROUND	A/G PRI	ALL	172.6750N		172.6750N		A	AIR TO GROUND PRIMARY		
1	15	AIR TO GROUND	A/G SEC	ALL	172.4625N		172.4625N		A	AIR TO GROUND SECONDARY		
1	16	AIR GUARD	AIRGUARD	ALL	168.6250N		168.6250N	110.9	A	AIR GUARD		

5. Special Instructions:

6. Prepared By (Communications Unit Leader) Name: JERRY W PATRICK

Signature: 

IC 205 IAP Page Date/Time: 10/03/2020 1730

MEDICAL PLAN (ICS 206 WF)

1. Incident/Project Name		2. Operational Period			
Archie Creek		Date/Time 10/04/2020 0600-2200			
3. Ambulance Services					
Name	Complete Address	Phone	Advanced Life Support (ALS) Yes No		
Douglas County Fire Dist #2	Green Oregon	Dispatch 541-440-4471 or 911	X		
Glide Rural Fire Protection Dist	Glide Oregon	Dispatch 541-440-4471 or 911			X
4. Air Ambulance Services					
Name	Phone	Type of Aircraft & Capability			
Air ambulance, Short Haul, National Guard Hoist	Order through Communications	Roseburg			
5. Hospitals					
Name Complete Address	GPS Datum – WGS 84 Coordinate Standard Degrees Decimal Minutes DD° MM.MMM' N - Lat DD° MM.MMM' W - Long	Travel Time Air Gnd	Phone	Helipad Yes No	Level of Care Facility
Legacy Emmanuel Medical 3001 N Gantenbein Ave. Portland, OR 97202	Lat: 45° 32.59 N	45 Min 3 hr From ICP	(888) 598-4232	X	Level 1 Trauma & Burn Center
	Long: 122° 40.16 W				
	VHF: 155.340				
Mercy Medical 2700 NW Stewart Pkwy. Roseburg, OR 97471	Lat: 43° 14.57 N	N/A 10 Min From ICP	541-677-4333	X	Level 3 Trauma
	Long: 123° 21.99 W				
	VHF: 155.340				
Sacred Heart Medical Center 3333 Riverbend Dr. Springfield, OR 97477	Lat: 44° 04.87 N	20 min 1.5 hr From ICP	541-222-6929	X	Level 2 Trauma
	Long: 123° 01.58 W				
	VHF: 155.340				
Asante Medical 2825 E Barnett Rd Medford, OR 97504	Lat: 42° 19.07 N	3 hr From Steam boat	541-789-7000		Level 2 Trauma
	Long: 122° 49.90 W				
	VHF: 155.340				
6. Division Branch Group					
Capability	Personnel				
ICP (Medical Unit)	MEDL Fred Adler 479-238-6064 MEDL Frank Abel 423-595-1578 MEDL John Dunzweiler 606-594-1627 Archie Creek Communications 541-671-6580				
Branch 1	EMPF Ryan Verdi; EMTF Nick Eblin, Zach Spencer, Able Alejo; ALS Ambulance (Medic 3)AMR, (Medic 6)Frontline EMS ; REMS BTE, REMS Albuquerque; EMTB Jenna Eckert- Glide Base Camp				
Branch 3	EMTF Edward Tseng-Div N, Miah Slater; EMPF Andrew Belcher, Cody Bennett; REMS Douglas County Fire Dist #2; ALS Ambulance (Medic 1)Bay Cities, , (Medic 5)AMR, (Medic 4)AMR; EMTF John Patin- Eagle Rock Spike Camp				
IWI IC Responsibilities:					
<ul style="list-style-type: none"> • Take charge of the scene – inform the Division Supervisor and Communications that you are the IWI IC and establish radio communications (frequencies, channels). Identify the emergency name – (Ex. Division A medical, Fish Meadows medical, Highway 21 accident.) • Assign or begin patient assessment Medical Incident Report (MIR) and first aid. Request additional medical resources on division/branch or across incident. Transmit MIR patient information to Communications. • Determine patient transportation through consultation with line medical personnel and Medical Unit Leader. Consider transportation time, risk to personnel, destination facility and available operational resources. If air transport is chosen, implement the plan for alternative transportation in the event aircraft cannot complete the mission. Order transportation resources through Communications as early as possible. • Notify Communications as resources arrive and any patient status changes. Names of injured or deceased individuals will not be transmitted on the radio. • Initiate documentation for future investigation; if a line safety officer is available, assign them to lead documentation. Do not move deceased individuals, gear or personal effects except to accomplish rescue work or protect the safety of others. Obtain written documentation of witnesses. The Unit Log, ICS 214, may be used for the initial documentation, but a subsequent narrative will be required. <ul style="list-style-type: none"> • As appropriate, conduct an After Action Review to determine successes, areas to improve and lessons learned. 					
7. Prepared By (Medical Unit Leader)		8. Date/Time	9. Reviewed By (Safety Officer)		10. Date/Time
Fred Adler		10/03/2020 15:30	Brad Lidell		10/03/2020 15:30



HEALTH AND SAFETY MESSAGE

“Safety is the seam that joins the fabric of life. Don’t let a loose thread bring it all undone.”

The Red Team

INCIDENT: Archie Creek & Thielsen Fire	DATE: Sunday, October 4, 2020
Major Hazards & Risks: <i>Driving/Backing, Heavy Equipment/Traffic, Fatigue, Transition and Covid-19</i>	
<h3>20 Min. Tactical Pause for Sunday October 4, 2020</h3> <p>Divisions: Please take the time to discuss with your resources what we need to do to complete this assignment without the number of accidents and injuries that we are currently experiencing. The timing is us up to you. Document the responses in your AAR’s and turn them into your Branch Safety Officers after the AAR. We would like to collect them in the evening and implement the ideas to help us finish strong where everyone goes home safe.</p> <p>Driving/Backing: Driving to and from the Incident continues to be one of the most dangerous tasks we do each day. Driving alert and safely depends on your mindset and commitment to others on the roadway. Ensuring you have adequate rest and remain both physically and mentally healthy throughout assignments will help you to maintain safe driving practices. Ensure you are using spotters for all backing of vehicles and paying attention to your surroundings.</p> <p>Heavy Equipment/Traffic: Heavy equipment operations will continue to have specific hazards that continuously need mitigation. Needs for spotters and road guards around high traffic areas are paramount to responder and public safety. As forest closures are opened or reduced in the fire areas public interface will increase. Increasing traffic near fire repair operations will have the need for our personnel to monitor safety continuously.</p> <p>Fatigue: It has been a long season for most all of us. Long periods of multiple days spent working fires can take its toll on the best of us. Please take the time to take care of yourself. Frequent breaks, adequate rest, hydration, good eating habits, and good personal hygiene practices will help mitigate the accumulated fatigue.</p> <p>Transition: Transition has proven to be a “Watch-Out” situation for ALL assigned resources. Transition hazards must be mitigated the same as any hazard, by ensuring good briefings covering timely information about locations, amenities and most importantly command and control changes. Use good situational awareness, take the extra time to ensure all information and direction is understood.</p>	

Thank you for your time and consideration

Archie Creek and Thielsen Fire Safety Officers: Brad Lidell, Larry Connell, Tommy Hawkins, John Fugitt, Ivan Cupp, Troy Floyd, Steve Gray, Gary Kemp, Chad Hyatt, Richard Gillaspay.



Daily COVID-19 Reminder

- **“MODULE OF ONE” Concept:** Resources assigned to the Archie Fire need to focus on reducing the amount of time they spend around other resources they do not need to directly work with. Please limit your exposure to other resources.
- **Cloth face coverings (MASKS):** All individuals must wear a mask when they are working in close quarters outside their “Module of One.”
 - Masks must cover your mouth and nose.
 - Lightly used medical masks are okay.
 - Supply has medical masks for distribution.
 - Masks need to be worn inside ICP buildings, and when social distancing is not practical (supply, ground support, briefing areas).
- **Hygiene:** All resources need to wash their hands before and after touching common items around camp.
- **Douglas County Community:** Please ensure that resources are following the above when they are visiting local area business.
- **Wildland Fire COVID-19 Screening Tool:** Apply the screening tool to yourself and any crew members you are responsible for.

If you have questions or concerns, please contact the Red Team COVID Coordinator
Fred Adler 479-238-6064

Wildland Fire COVID-19 Screening Tool

DO YOU HAVE ANY OF THESE SYMPTOMS?

Today or in the past 24 hours, have you had a fever or a combination of more than one of the other any symptoms listed below **in addition to your normal work-related issues?**

- Fever, felt feverish, or had chills? Repeated shaking with chills?
- Cough? Shortness of breath or difficulty breathing?
- Muscle pain? Headache? Sore throat?
- New loss of taste and/or smell?

In the past 14 days, have you had contact with a person known to be infected with the coronavirus (COVID-19)?

DOCUMENT IN YOUR 214 THAT YOUR CREW AND YOU HAVE CONDUCTED SELF SCREENING EVERY DAY.

Take temperature with touchless thermometer if available

Wildland Fire COVID-19 Symptom Protocols

- If you or a member of your crew have symptoms related to COVID-19:**
 - **Remove the individual from work duties.**
 - **Do not announce that someone has symptoms, step aside, and report to Medical.**
 - **Wait for clearance to return to duty.**
- To best protect all Archie Fire resources, please log the “CONTACT” you and your crew may have had each day in your 214.**
 - **Contact: exposure to individuals outside of your “Module of One” that is within 6 feet and lasts longer than 15 minutes.**

If you have questions or concerns, please contact the Red Team COVID Coordinator
Fred Adler 479-238-6064

AIR OPERATIONS SUMMARY 220		Prepared By: Teresa Williamson	Prepared: 10/03/2020		Prepared Time: 1600		
1. INCIDENT NAME: ARCHIE CREEK		2. OPERATIONAL PERIOD 10/04/2020	START TIME: 0800	END TIME: 2000	SUNRISE: 0716	SUNSET: 1847	Pumpkin: 1915

3. REMARKS (Safety Notes, Hazards, Air Operations Special Equipment, etc.). <p style="text-align: center;"><u>AVIATION SAFETY IS A TEAM EFFORT</u></p> <p style="text-align: center;"><u>AIR OPERATIONS INTENT</u></p> <p>ALL MISSIONS WILL BE ANALYZED IN TERMS OF HAZARDS AND RISKS</p> <ul style="list-style-type: none"> THE RISK ASSESSMENT IS AN OPEN PROCESS WELCOMING INPUT. HAZARDS WILL BE MITIGATED, RISK WILL BE REDUCED. RISK MANAGEMENT PROCESS WILL BE DOCUMENTED AND DISPLAYED. <p>IF A MISSION FEELS UNSAFE, IDENTIFY SAFE ALTERNATIVES</p>		4. READY ALERT AIRCRAFT: <p style="text-align: center;">IA: TBD</p> <p style="text-align: center;">3JR – Short Haul Capable Staged at Sunriver, OR Order through Communications/Dispatch See Medical Plan in the IAP</p> <p style="text-align: center;">Life Flight @ 911</p>	5. TFR: 0/2507 (A-43) Freq: 126.4500 Exp: 10/18/20 0400 UTC Polygon (20NM x 42NM) 8,000' MSL Daylight Hrs
--	--	--	--

6. PERSONNEL	NAME	PHONE #	7. FREQUENCIES	AM	FM	8A. FIXED-WING Ordering
AOBD	Lynne Howard	678-699-3266	A/A Primary (A-9)	126.4500		AIRTANKERS/LEAD PLANES/SEATS: ATGS order through Dispatch
AOBD(t)	Teresa Williamson	479-264-6446	A/A Secondary (A-10)	127.3500		8B. Aerial Supervision / Personnel / Location
HEBM	Kristina Sheppard	541-821-2023	A/G Primary (A-8)	172.6750		AIR ATTACK Platforms: Order through Dispatch, OR-RIC
ATGS	Robert Franson	541-297-7470	A/G Secondary (A-7)	172.4625		
USFS UAO	Jim Dotson	307-413-2024	ODF IA A/A(Primary)	134.7250		
DFPA UAO	Rory Collins	541-580-7158	ODF IA A/G (White Net Primary)	151.310	T156.7	Air Guard: 168.6250 (110.9 Tx Tone)
DFPA Dispatch	541-672-6507	Ext 121 or 138	OR-RIC Dispatch	R170.025		S33 (Madras) Unicom: 122.8
OR-RIC		541-957-3253		T166.300	107.2	RDM (Redmond) Unicom: 122.95
			DFPA Dispatch	R151.1600	146.2	16S (Myrtle Creek): 122.7
				T159.4275	146.2	RBG (Roseburg) Unicom: 122.8
			Helibase and Deck	163.100		LMT (Klamath Falls) Unicom: 122.95
			ODF-IA A/G (Orange Net – Secondary)	151.4375	156.7	Myrtle Creek Helibase N42 59.84 W123 18.92 619' Elevation

9. HELICOPTERS

FAA N#	TY	MAKE/ MODEL	BASE	START	AVAIL	REMARKS	FAA N#	TY	MAKE/ MODEL	BASE	START	AVAIL	REMARKS
480	2	UH1B++(On loan if available)	16S	0930	0930	Call Air Ops to Order	2WM	1	KMax	Strader	0800	0830	Jordan Olsen 704-418-6646
5MM	2	UH-1H++ (On loan if available)	16S	0930	0930	Call Air Ops to Order							



Option for remote demob of heavy equipment.

E- Number	Name	Make/ Model	Last 8 of VIN/ Ser	Mileage/ Hours
E-111	John Logger	Skidder	08573622	12344

E#'s ABOVE 7999 DO NOT HAVE TO DEMOB THROUGH GROUND SUPPORT

You can **NOT** remote demob if you are claiming any damage **OR** if you are moving the equipment out of state **OR** if you are a Federal Agency. After you have demobed, you must have your company representative make contact with finance. DFPA contractors do NOT have to come through Ground Support.

Please fill in the information completely and email to:

2020.archiecreek.logistics@firenet.gov

YOU MUST DEMOB THROUGH WEED WASH

Weed wash is located beside the ICP.

NERV INFORMATION

NERV (National Emergency Rental Vehicle) Payment Cover Sheet

This sheet must be filled out and submitted for EACH vehicle rented under the NERV BPA

REMIT COMPLETED PACKET TO:
Scan and Email entire package to: SM.FS.NERV@usda.gov

Or Mail entire package to:
NERV @ Albuquerque Service Center – Incident Finance
5141 Masthead NE
Albuquerque, NM 87109

- This cover sheet is to REMAIN WITH THE VEHICLE until it is ready to be returned to Enterprise.
- It is the responsibility of each operator/host to ensure this sheet is filled out for each incident.
- The last operator or host is responsible for submitting the package to NERV.

RESOURCE HOST DISPATCH OFFICE & PHONE #:
Eugene (123) 456-789

ENTERPRISE RENTAL AGREEMENT # (on rental agreement from Vendor - example: 5K910V):
5K910V

VEHICLE LICENSE #, MAKE & MODEL:
VIN# 12345678 2020 FORD F-350 TAG# OU812

EXAMPLE

INCIDENT NAME	INCIDENT NUMBER <small>(ex: OR-DEF-000146)</small>	RESOURCE ORDER # <small>(ER/Or/CR or AR on resource order)</small>	START DATE ON INCIDENT	END DATE ON INCIDENT	PAY CODE <small>(on resource order)</small>	OPERATOR/GROUND SUPPORT PRINT NAME & SIGNATURE
DRAGON BREATH	BD-USA-000123	0-56	09/09/2020	09/28/2020	P518567	JOHN Q. DOE

Interim payments are due on your vehicle every 30 days
 Email your NERV cover sheet, resource order(s), and rental agreement to the email address on the cover sheet (sm.fs.nerv@usda.gov)
 NERV cover sheet at: <https://sites.google.com/a/firenet.gov/nerv/>

REQUIRED SUPPORTING DOCUMENTS TO INCLUDE WITH THIS PAYMENT COVER SHEET

- Resource Order(s) for EACH incident the vehicle is utilized on.
- Rental Agreement from vendor (provided at the time the vehicle is picked up or delivered)
- Copy of Inspection from Ground Support (Only if there was inspection done – not required)
- ALL Documentation of Damage (include pictures, damage report, accident report and contact names/numbers for all involved)

Questions? Call the NERV Help Line @- (505) 563-7860 or SM.FS.NERV@usda.gov
 For additional copies of this sheet or guidance of this BPA visit the NERV website: <https://sites.google.com/a/firenet.gov/nerv/>

ANY QUESTIONS, CONTACT GROUND SUPPORT

Top 10 Natural Resources Take-homes from Archie Creek

These are the top 10 messaging points and/ or tidbits of 'gee-whiz' info that we have shared that will prove useful no matter what incident you work on. Thank you for your most excellent work here and safe travels as you time out and return to your home units! Note: these are not listed in order of importance.

- 1) Constructing EFFECTIVE waterbars on firelines includes attention following the 5-D's; Distance, Divert, Diagonal, Discharge, and Dissipate. The purpose of waterbars is to slow water down as it travels downhill. When constructed correctly, waterbars help reduce excessive erosion and mitigate sediment transfer to streams and rivers.

Fireline Slope	Maximum Spacing
1-6%	300 ft.
7-9%	200 ft.
10-14%	150 ft.
15-20%	90 ft.
21-40%	50 ft.
41-60+%	25 ft.

Figure 1. The Five-D System for Effective Fireline Waterbars. Furniss (undated) PNW

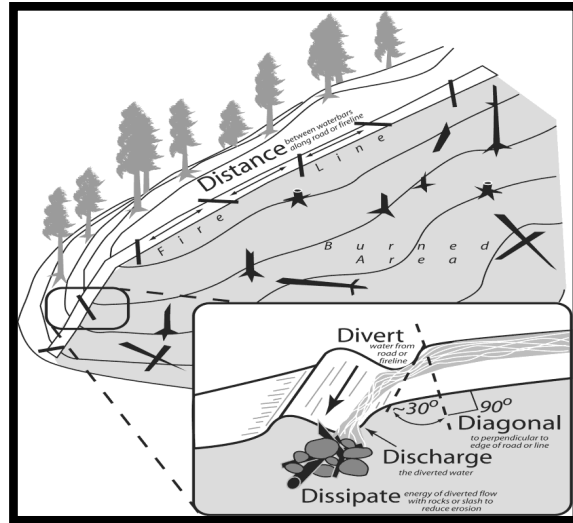

- 2) **RAPTORS HAVE 3 EYELIDS.**
- 3) Control efforts and economic losses stemming from noxious weeds are extremely costly – upwards of \$125 million, in Oregon alone. The best thing we can do is to prevent the spread; use the weed wash whenever possible, check your clothing for seeds, and ensure no plant parts/seeds make the journey home with you.
- 4) In areas where there are cultural sites, please do not move the items from where you discovered them. Simply collect point location, and pass the data to a READ/F on your division.
- 5) As pumps are set up for mop-up, please keep fuel as far from the streams as possible, and make sure each pump has a containment kit. Set pumps, fuel, jerry cans, etc. on level ground and ensure absorbent pads are changed when they become 50% saturated.
- 6) Avoid drafting from smaller streams – if you need help finding water sources, please contact a Resource Advisor, as on most incidents, at least a few of them are local, have incredible knowledge of the area, and can assist with minimal response time.
- 7) Splash erosion occurs when raindrops (which can travel at up to 20 mph) strike soil without any plant cover or woody debris to intercept the drop's kinetic energy, soil particles can splash up to five feet horizontally and two feet in the air.
- 8) You'd be surprised how long trash persists; thanks for your efforts on this incident!
- 9) Noxious weed seeds can remain viable for 1 – 80 years, depending on species.

10) The Chinook is the biggest of all of the Pacific salmon, growing as long as 53 inches and weighing as much as 126 pounds. This fish holds a significant stature culturally, economically, and recreationally.

LITTER LASTS THIS LONG

♻️

CIGARETTE BUTTS 1-5 YEARS

ALUMINUM CANS 80-100 YEARS

ORANGE PEELS UP TO 2 YEARS

PLASTIC BAGS 10-20 YEARS

GLASS BOTTLES 1 MILLION YEARS

TIN CANS 50 YEARS

WOOL SOCKS 1-5 YEARS

PLASTIC BOTTLES INDEFINITELY

♻️

IF YOU PACK IT IN... PACK IT OUT

Fun fact for the day; one-half inch of rain over the 130K acres of Archie creek equals approximately 1.7 BILLION gallons of water.

Archie Creek Fire & Thielsen Fire Training Message

Message to Trainers/Evaluators:

- If you are leaving the incident before your assigned trainee...
 - Or, your trainee is reassigned...

Complete a performance evaluation for the period the trainee was assigned!



Contact the Incident Training Specialist

Erika L. Davis (850) 841-0038, Erika.Davis@USDA.GOV, MS Teams, FaceTime, or WhatsApp

TRAINING REGISTRATION



<https://tinyurl.com/yxs7x4bm>

- Initiate registration via QR code
- Send Red Card and PTB cover
- Receive confirmation email w/forms

TRAINING CLOSE-OUT



<https://tinyurl.com/y54ufg3v>

- Initiate Close-out via QR code
- Send completed Performance Evaluation(s), Evaluation Record(s), Final Evaluators Verification (if necessary)



MINUS 1-days and counting... Red Team transition,

please have CTRs and Shift Tickets up-to-date

D O N ' T wait.

The following need to contact Finance ASAP, please:

O-314 E-118 P-50 E-14 E-15 E-33 O-193 E-327 E-345 E-329 E-383

E-313 E-92 E-9 O-172 E-331 E-38 O-196.1 S-248 O-331 E-347

O-361 E-99 E-345 E-312 O-348 O-450 O-509

**RESOURCE ORDER NUMBERS IN 8000's
BEGINNING **10/05/2020** WILL DEMOB FROM
DFPA OFFICE
1758 NE AIRPORT ROAD
ROSEBERG, OR 97470**

Contact Information:

- **Equipment Time: Scott Smith - 404-576-3596**
- **Personnel Time: Kim Winkler - 425-324-1367**
- **Compensation & Claims: Diana Prior - 907-252-6996**
- **Procurement: Lesley Solberg - Buy Team-Lois Ford**
- **Cost: Tom Steele - 770-363-3583**



Guide to Checking-In

Step 1. Resource Check-In. Please email a copy of your resource order, crew manifest and red cards to 2020.archiecreek.plans@firenet.gov with Resource Order number and *Check-In* on subject line.

Step 2. Using the appropriate QR code below, check-in to the Archie Creek Fire, OR-UPF-000436. This replaces the paper ICS-211 Check-In forms. **If you need assistance checking-in call 425-324-1276.**

Crew Check-In



Engine Check-In



Equipment Check-In



Overhead Check-In



Step 3. Email CTRs, contracts, casual hire forms, and other related financial documents to 2020.archiecreek.finance@firenet.gov

Tips :

- When mailing documentation to Finance, always include your Resource Order number on the subject line.
- Include the word *TIME* (including the asterisks) in the subject line is required to help our Finance staff better organize and manage your paperwork
 - Example: SUBJ: C-9999, O-9999 or E-9999 *TIME*
- When sending pictures or scans, be sure the signature portion is included

If you need assistance with finance call:

- **Equipment: 425-324-1436**
- **Personnel: 425-324-1367**



Demob Tips

Archie Creek Fire OR-UPF-000436

Resources must go through DMOB to be eligible for reassignment

For emergency or urgent demobs contact your supervisor first and then contact the Demob Unit directly at 2020.archiecreek.dmob@firenet.gov (425) 324-1267

After being notified by your supervisor of your tentative release date:

Step 1. Visit Demob for your Demobilization Checkout sheet.

Step 2. Return all supplies, radios, etc. that were checked out.

Step 3. All vehicles that have been on the fireline must go through the weed wash.

Location:

- Douglas County Fairgrounds in Roseburg, OR (regular vehicles/crummies/engines)

Step 4. Visit Finance to receive your OF-288 or OF-286.

AFTER steps 1-4 are completed:

Step 5. Return your Demobilization Checkout Sheet to Demob, you are released from the incident and may begin travel home. **Safe Travels!**

Last Work Day Report

Incident: ARCHIE CREEK US-OR-UPF-
10/04/2020 - 10/07/2020

10/04/2020

CREWS

HC2 C-47 17050 - WEST COAST REFORESTATION INC

EQUIPMENT

ENG6 E-258 METHOW RIVER WILD FIRE 3D6WD6GL2AG115210

LOG E-49 MARK JONES TRUCKING, INC.

OVERHEAD

BCMG O-337 RICKARD, JAMES

DIVS O-348 WHITTINGTON, BRADLEY T

TFLD O-8158 PARMER, JOSEPH JAMES

HEQB O-180 KOCH, MICHAEL W

SEC2 O-89 THOMPSON, SAMUEL DAVID

EMPF O-328 CORPORATE MEDICAL SERVICES

SEC1 O-509 KEMP, BRADFORD

BCMG O-373 BROWN, SEAN L

10/05/2020

CREWS

HC2 C-53 17077 - FRANCO REFORESTATION INC

HC2 C-52 17076 - FRANCO REFORESTATION INC

HC2 C-51 17075 - FRANCO REFORESTATION INC

HC2 C-50 17068 - FRANCO REFORESTATION INC

HC2 C-57 17120 - DUST BUSTERS PLUS LLC

HC2 C-55 17118 - DUST BUSTERS PLUS LLC

HC2 C-54 17001 - PATRICK ENVIRONMENTAL INC

HC2 C-56 17119 - DUST BUSTERS PLUS LLC

HC2 C-58 17072 - FRANCO REFORESTATION, INC.

EQUIPMENT

DOZ2 E-8052 4-Q TIMBER

SKG2 E-185 DAVIS CORP

POT2 E-295 WARREN PARTRIDGE CONTRACTING

FEL1 E-100 MILLER TIMBER SERVICES

AMBU E-175 AMR (MEDIC 3)

OVERHEAD

GSUL O-221.45 SULLIVAN II, THOMAS VERN

RCDM O-221.49 MEEKINS, LISA R

COML O-221.42 PATRICK, JERRY W

ATGS O-221.22 LITTLE, STEVEN D

SOF2 O-412 KEMP, GARY

EMTF O-168 ALEJO, ABEL

EMTF O-167 SPENCER, ZACH

EMTB O-172 ECKERT, JENNIFER

EQPM O-338 MARAH, BRYN D

PSC1 O-221.24 OLSON, MARGARET M

PIO2 O-221.84 NICHOLS, JOHN C

Last Work Day Report

Incident: ARCHIE CREEK US-OR-UPF-
10/04/2020 - 10/07/2020

COST	O-221.82	MCCLELLAN, PATRICK EUGENE
GISS	O-221.79	POOLE, ANNE REBECCA
SOF1	O-343	CONNELL, LARRY AUSTON
DIVS	O-345	RUSHING JR, ROY WAYNE
SCKN	O-221.28	LYNCH, DAVID JAMES
DIVS	O-411	BROD, MIKE C
RCDM	O-307	JORDAN, SCOTT FREDRICK
AOBD	O-316	HOWARD, LYNNE
RCDM	O-336	THOMPSON, ANDREW J
THSP	O-346	SCHWARTZ, JAMES D
FACL	O-352	REVELS, CHRISTOPHER C
AOBD	O-221.21	WILLIAMSON, TERESA L
SITL	O-311	KETT, SUSAN R
OSC1	O-221.11	JAMIESON, MARK A
PIO1	O-221.64	HUBRIGHT, RUSSELL P
RESL	O-335	VALDEZ, JESSICA
COST	O-221.57	WINKLER, KIMBERLY
FBAN	O-221.36	TITUS, GREG
ITSS	O-221.31	ASHBY, JOSEPH MARK
SOF1	O-344	HAWKINS, TOMMY L
OSC2	O-362	THOMAS, BRYCE SCOTT
SOF1	O-221.5	LIDELL, RICHARD BRADLEY
MEDL	O-221.46	DUNZWEILER, JOHN
OSC1	O-221.10	MYERS, PETER L
THSP	O-573	SANTIAGO, DIEGO
THSP	O-574	LAYCOCK, RICK
MEDL	O-379	ADLER, FREDERICK R
OSC1	O-221.9	BRAND, JEREMY NOLAN
ORDM	O-221.70	KITCHENS-HAYES, KIMBERLY
LSC2	O-221.65	MOODY, DAVID
DIVS	O-455	ROBERTSON, CRAIG W
LOFR	O-492	LEE, JAMES DAREN
LSC1	O-221.39	MORGAN, LESLIE
OSC1	O-221.12	EDGE, VICTA B
OPBD	O-221.14	MORTON, JUSTIN H
DIVS	O-221.17	GALBRAITH JR, LEONARD DAVID
DIVS	O-221.74	CANNON, RICHARD GAVIN CORBIN
FSC1	O-500	MEREDITH, JAMES M
SOF2	O-448	FLOYD JR, TROY E
ORDM	O-221.41	DONLEY, NINA LATOYA
COML	O-221.68	RADZIVILL, DAVID BRUCE
OSC1	O-221.13	WALKER, DAVID P
RESL	O-221.26	FARRELL, BARRY D

10/06/2020

Last Work Day Report

Incident: ARCHIE CREEK US-OR-UPF-
10/04/2020 - 10/07/2020

EQUIPMENT

ENG6	E-259	C & K WILDLAND FIRE, LLC
WTS2	E-116	MARK JONES TRUCKING #20
ENG4	E-131	C2C WILDFIRE 703
ENG6	E-128	PATRICK ENVIRONMENTAL #12

OVERHEAD

DOCL	O-405	TROUT, BASIA
TFLD	O-8147	HULL, ISAAC CHRISTOPHER
EQTR	O-8148	SCRIVNER-BROWNING, KIMBERLY K
EMTF	O-400	CORPORATE MEDICAL SERVICES
OPBD	O-221.15	BEACHAM, SCOTT
FFT2	O-284	ROSSI, JOSH
LSC1	O-302	ARTEAGA, JANE E
OSC1	O-221.63	DAVIS, MICHAEL ALLAN
SITL	O-175	ROBINSON, JUSTIN
ICT1	O-353	PARRISH, STEVE G
ICT2	O-354	TRINCADO, ROBERTO
ITSS	O-242	PADDOCK, BRIAN LEE
DIVS	O-221.78	WARD, MIKE D
ITSS	O-241	FARMER, TONY
LOFR	O-221.72	CHRISTOPHER JR, EDWIN
EQPM	O-339	MEEKINS, ERIC
REAF	O-384	ANTHONY, JOHN
GISS	O-221.35	BARNES, TOMMY M
OSC2	O-413	COOK, CHAD W
SECM	O-221.52	NEAL, THOMAS WESLEY
ICT1	O-221.61	PATTERSON, CHARLES E
DIVS	O-221.18	CORNWALL, KELLY S
ICT1	O-221.1	DUEITT, MICHAEL W
HEQB	O-408	CULP JR, ROBERT THOMAS
DIVS	O-221.75	SHRUM, WARREN JAMES
FDUL	O-221.48	LOWE, JAMES
PTRC	O-426	THOMPSON, CATHERINE JAYNE
PSC1	O-489	BERENS, DAVID H
DIVS	O-221.19	CEDENO, DANIEL
INCM	O-562	PERRY, JUSTIN MILES
TNSP	O-221.38	DAVIS, ERIKA L
LOFR	O-221.71	PARKER, DAVID MICHAEL
TFLD	O-8006	PETTIBONE, BRENNAN
LOFR	O-221.2	STEVENS, PAUL KING
COML	O-221.43	REGAN, RONALD B
ITSS	O-221.81	MARTINEZ SR, JULIAN VICTOR

10/07/2020
CREWS

Last Work Day Report

Incident: ARCHIE CREEK US-OR-UPF-
10/04/2020 - 10/07/2020

HC2	C-59	17116 - STEELHEAD ENTERPRISES LLC
EQUIPMENT		
LDFR	E-8191	MARK JONES TRUCKING
STK	E-8165	FIRST STRIKE
PU	E-39	C&K WILDLAND FIRE
OVERHEAD		
HEQB	O-409	FRANKLIN, THOMAS
CRWB	O-8119	JOHANSEN, JUSTEN WILLIAM
SECM	O-304	BRADFORD, KAREN L
TFLD	O-604	JOHANSEN, JUSTEN WILLIAM
DIVS	O-427	MAWHINNEY, DENNIS A
TFLD	O-444	ROTH, NOLAN JAY
TFLD	O-445	ANA, RICHARD F
SEC1	O-418	REISH, KEVIN
FACL	O-396	OWEN, DAVID P
FMOD	O-314	C & K WILDLAND FIRE, LLC - FALLER 6
TFLD	O-261	RYAN, JOHN S
DIVS	O-425	COMPTON, KIT
SEC1	O-436	ROBINS, KENNETH
DIVS	O-437	BROWNING, JAMES BRIAN
SUPPLY		
LAUN	E-281	LNP SPRINGWATER LLC.

ARCHIE CREEK CONTACT LIST

ARCHIE CREEK COMMUNICATIONS - 541-671-6580

FINANCE

2020.archiecreek.finance@firenet.gov

DMOB

2020.archiecreek.DMOB@firenet.gov

Situation

2020.archiecreek.situation@firenet.gov

PLANS

2020.archiecreek.plans@firenet.gov

LOGISTICS

All orders (ICS-213) need to be submitted electronically to:

2020.archiecreek.ordering@firenet.gov

INFORMATION

2020.archiecreek.@firenet.gov

GROUND SUPPORT

jaron1954@gmail.com

ajohnson@scfc.gov



Archie Fire Closure Exhibit A
Closure Number 06-15-01-20-425
North Umpqua Ranger District
Umpqua National Forest 541-957-3200

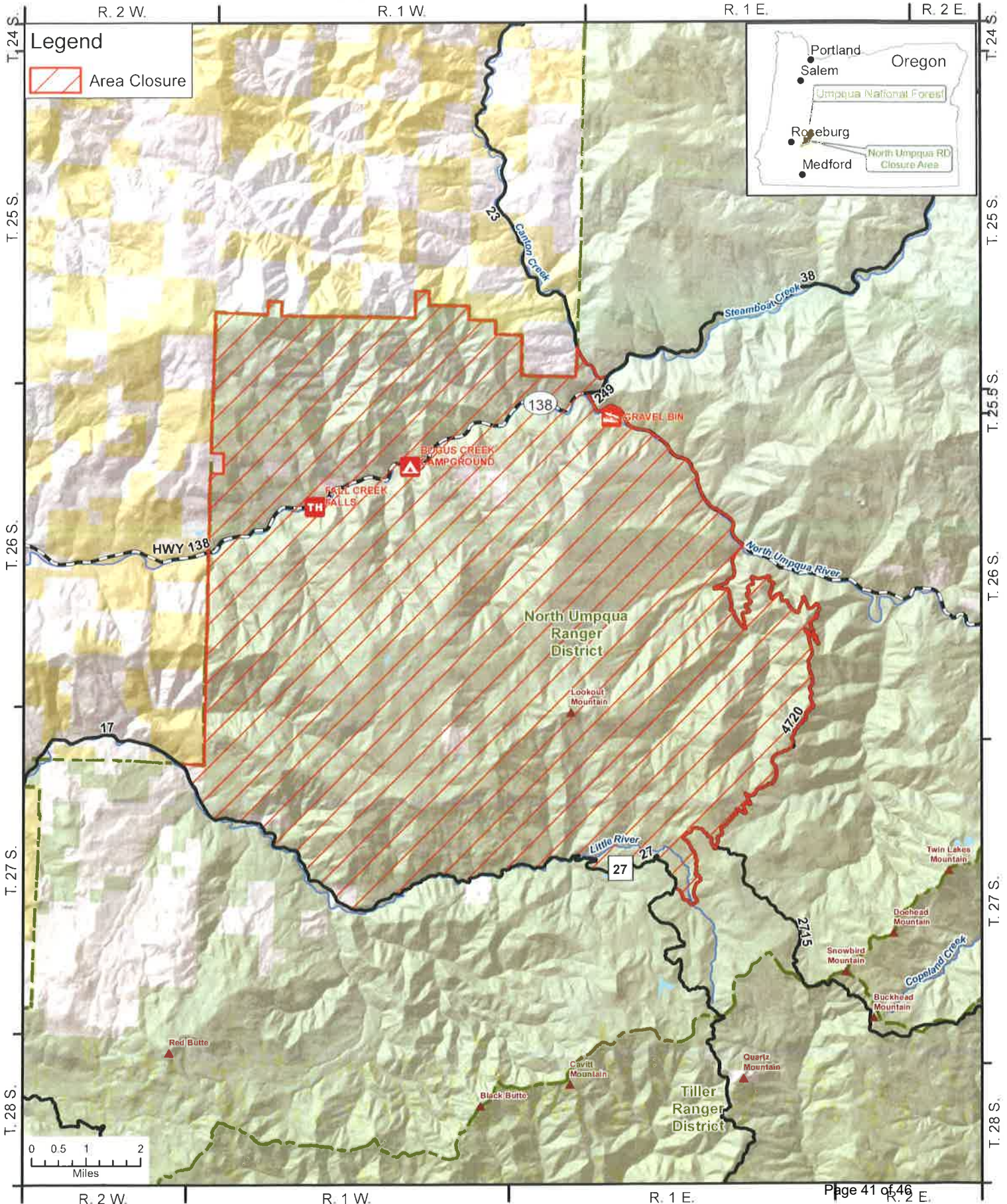

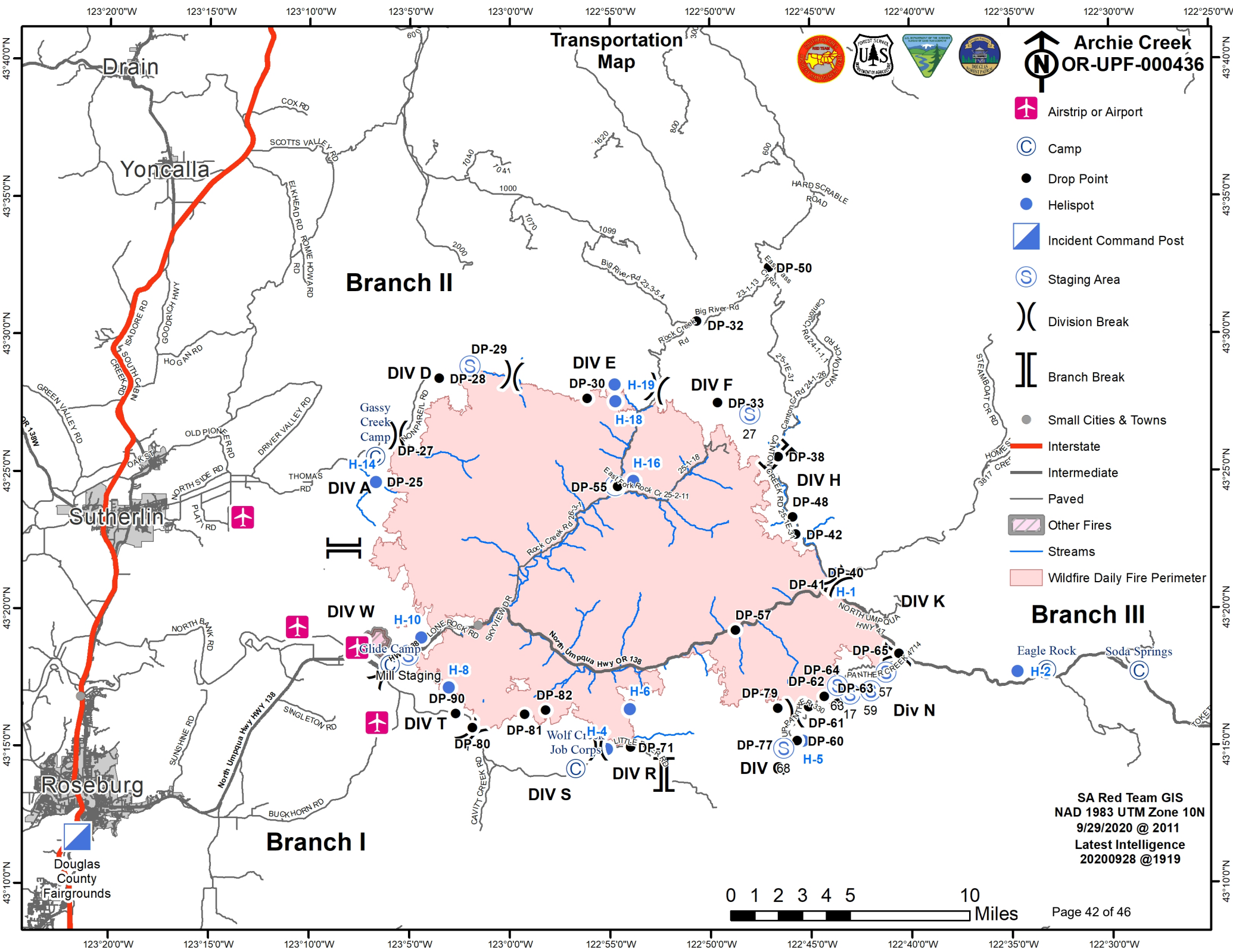

Transportation Map



Archie Creek
OR-UPF-000436

- Airstrip or Airport
- Camp
- Drop Point
- Helispot
- Incident Command Post
- Staging Area
- Division Break
- Branch Break
- Small Cities & Towns
- Interstate
- Intermediate
- Paved
- Other Fires
- Streams
- Wildfire Daily Fire Perimeter

Branch II

Branch III

Branch I

SA Red Team GIS
NAD 1983 UTM Zone 10N
9/29/2020 @ 2011
Latest Intelligence
20200928 @1919

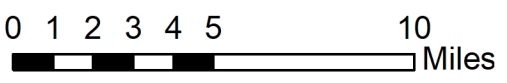



ACTIVITY LOG (ICS 214)

1. Incident Name: _____		2. Operational Period: Date From: _____ Date To: _____ Time From: _____ Time To: _____	
3. Name: _____		4. ICS Position: _____	
5. Home Agency (and Unit): _____			
6. Resources Assigned:			
Name		ICS Position	Home Agency (and Unit)
7. Activity Log:			
Date/Time	Notable Activities		
8. Prepared by: Name: _____ Position/Title: _____ Signature: _____			
ICS 214, Page 1		Date/Time: _____	



MEDICAL PLAN (ICS 206 WF)

ARCHIE CREEK COMMUNICATIONS (541)-671-6580

Medical Incident Report					
FOR A NON-EMERGENCY INCIDENT, WORK THROUGH CHAIN OF COMMAND TO REPORT AND TRANSPORT INJURED PERSONNEL AS NECESSARY.					
FOR A MEDICAL EMERGENCY: IDENTIFY ON SCENE INCIDENT COMMANDER BY NAME AND POSITION AND ANNOUNCE "MEDICAL EMERGENCY" TO INITIATE RESPONSE FROM IMT COMMUNICATIONS/DISPATCH.					
Use the following items to communicate situation to communications/dispatch.					
1. CONTACT ARCHIE CREEK COMMUNICATIONS / DISPATCH (Verify correct frequency prior to starting report) <i>Ex: "Communications, Div. Alpha. Stand-by for Emergency Traffic."</i>					
2. INCIDENT STATUS: Provide incident summary (including number of patients) and command structure. <i>Ex: "Communications, I have a Red priority patient, unconscious, struck by a falling tree. Requesting air ambulance to Forest Road 1 at (Lat./Long.) This will be the Trout Meadow Medical, IC is TFLD Jones. EMT Smith is providing medical care."</i>					
Severity of Emergency / Transport Priority	<input type="checkbox"/> RED / PRIORITY 1 Life or limb threatening injury or illness. Evacuation need is IMMEDIATE <i>Ex: Unconscious, difficulty breathing, bleeding severely, 2° – 3° burns more than 4 palm sizes, heat stroke, disoriented.</i> <input type="checkbox"/> YELLOW / PRIORITY 2 Serious Injury or illness. Evacuation may be DELAYED if necessary. <i>Ex: Significant trauma, unable to walk, 2° – 3° burns not more than 1-3 palm sizes.</i> <input type="checkbox"/> GREEN / PRIORITY 3 Minor Injury or illness. Non-Emergency transport <i>Ex: Sprains, strains, minor heat-related illness.</i>				
Nature of Injury or Illness & Mechanism of Injury			<i>Brief Summary of Injury or Illness (Ex: Unconscious, Struck by Falling Tree)</i>		
Transport Request			<i>Air Ambulance / Short Haul/Hoist Ground Ambulance / Other</i>		
Patient Location			<i>Descriptive Location & Lat. / Long. (WGS84)</i>		
Incident Name			<i>Geographic Name + "Medical" (Ex: Trout Meadow Medical)</i>		
On-Scene Incident Commander			<i>Name of on-scene IC of Incident within an Incident (Ex: TFLD Jones)</i>		
Patient Care			<i>Name of Care Provider (Ex: EMT Smith)</i>		
3. INITIAL PATIENT ASSESSMENT: Complete this section for each patient as applicable (start with the most severe patient)					
Patient Assessment: See IRPG PAGE 106					
Treatment:					
4. TRANSPORT PLAN:					
Evacuation Location (if different): (Descriptive Location (drop point, intersection, etc.) or Lat. / Long.) Patient's ETA to Evacuation Location:					
Helispot / Extraction Site Size and Hazards:					
5. ADDITIONAL RESOURCES / EQUIPMENT NEEDS:					
<i>Example: Paramedic/EMT, Crews, Immobilization Devices, AED, Oxygen, Trauma Bag, IV/Fluid(s), Splints, Rope rescue, Wheeled litter, HAZMAT, Extraction</i>					
6. COMMUNICATIONS: Identify State Air/Ground EMS Frequencies and Hospital Contacts as applicable					
Function	Channel Name/Number	Receive (RX)	Tone/NAC *	Transmit (TX)	Tone/NAC *
COMMAND					
AIR-TO-GRND					
TACTICAL					
7. CONTINGENCY: Considerations: If primary options fail, what actions can be implemented in conjunction with primary evacuation method? Be thinking ahead.					
8. ADDITIONAL INFORMATION: Updates/Changes, etc.					
REMEMBER: Confirm ETA's of resources ordered. Act according to your level of training. Be Alert. Keep Calm. Think Clearly. Act Decisively.					