

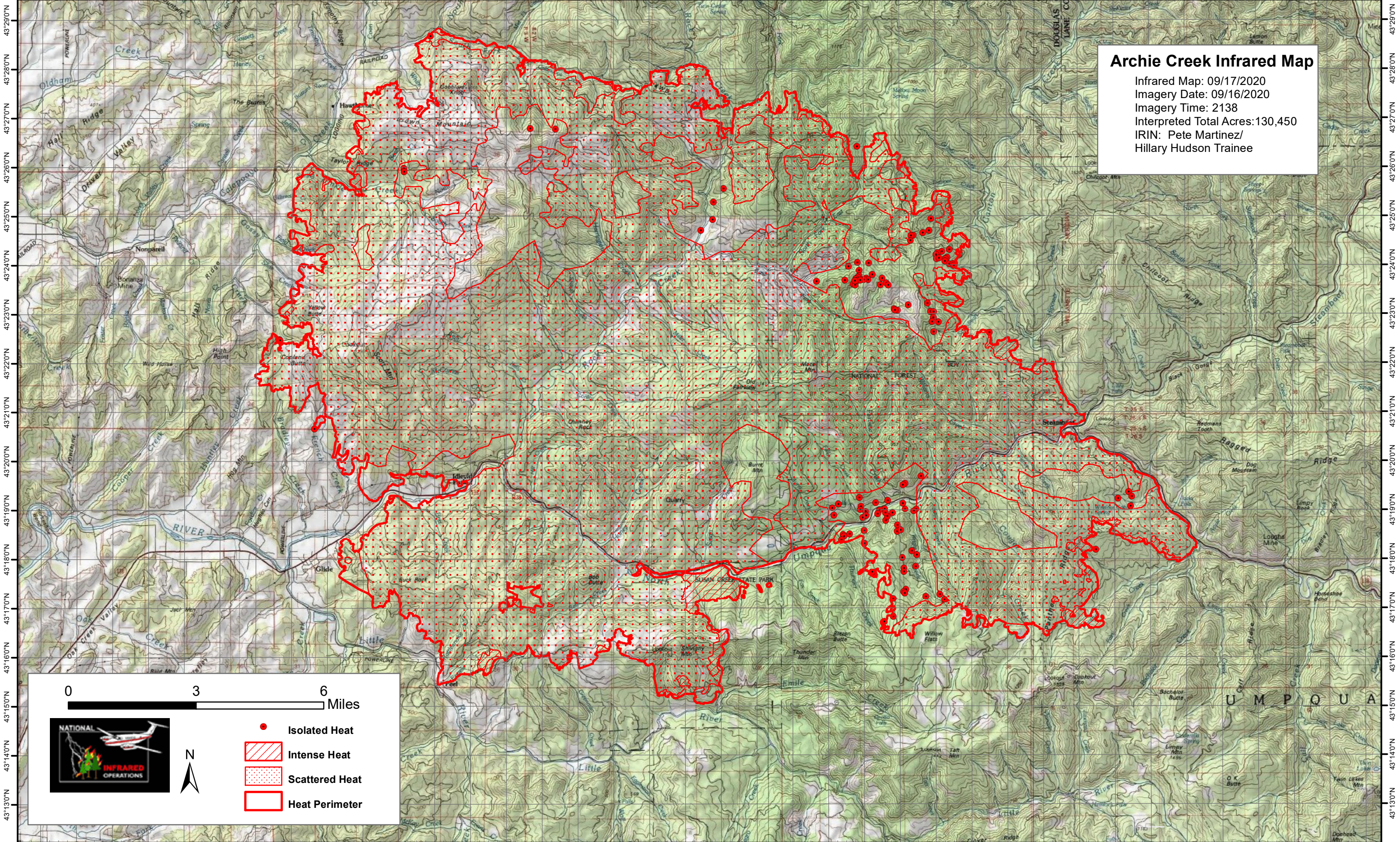

123°13'0"W 123°11'0"W 123°9'0"W 123°8'0"W 123°7'0"W 123°6'0"W 123°5'0"W 123°4'0"W 123°3'0"W 123°2'0"W 123°1'0"W 123°0'0"W 122°58'0"W 122°56'0"W 122°54'0"W 122°52'0"W 122°50'0"W 122°48'0"W 122°46'0"W 122°44'0"W 122°42'0"W 122°40'0"W 122°38'0"W 122°36'0"W



**Archie Creek Infrared Map**  
Infrared Map: 09/17/2020  
Imagery Date: 09/16/2020  
Imagery Time: 2138  
Interpreted Total Acres: 130,450  
IRIN: Pete Martinez/  
Hillary Hudson Trainee

0 3 6 Miles



**● Isolated Heat**  
**▨ Intense Heat**  
**● Scattered Heat**  
**▭ Heat Perimeter**



123°13'0"W 123°11'0"W 123°9'0"W 123°8'0"W 123°7'0"W 123°6'0"W 123°5'0"W 123°4'0"W 123°3'0"W 123°2'0"W 123°1'0"W 123°0'0"W 122°58'0"W 122°56'0"W 122°54'0"W 122°52'0"W 122°50'0"W 122°48'0"W 122°46'0"W 122°44'0"W 122°42'0"W 122°40'0"W 122°38'0"W 122°36'0"W