

-123°12' -123°10' -123°8' -123°6' -123°4' -123°2' -123°0' -122°58' -122°56' -122°54' -122°52' -122°50' -122°48' -122°46' -122°44' -122°42' -122°40' -122°38' -122°36' -122°34'

43°30'
43°28'
43°26'
43°24'
43°22'
43°20'
43°18'
43°16'
43°14'

43°30'
43°28'
43°26'
43°24'
43°22'
43°20'
43°18'
43°16'
43°14'

Archie Creek Fire
OR-UPF-00436
10/5/2020

Infrared Interpretation
IR Flight 10/04/2020 1928PDT
Interpreted Acres: 131,485

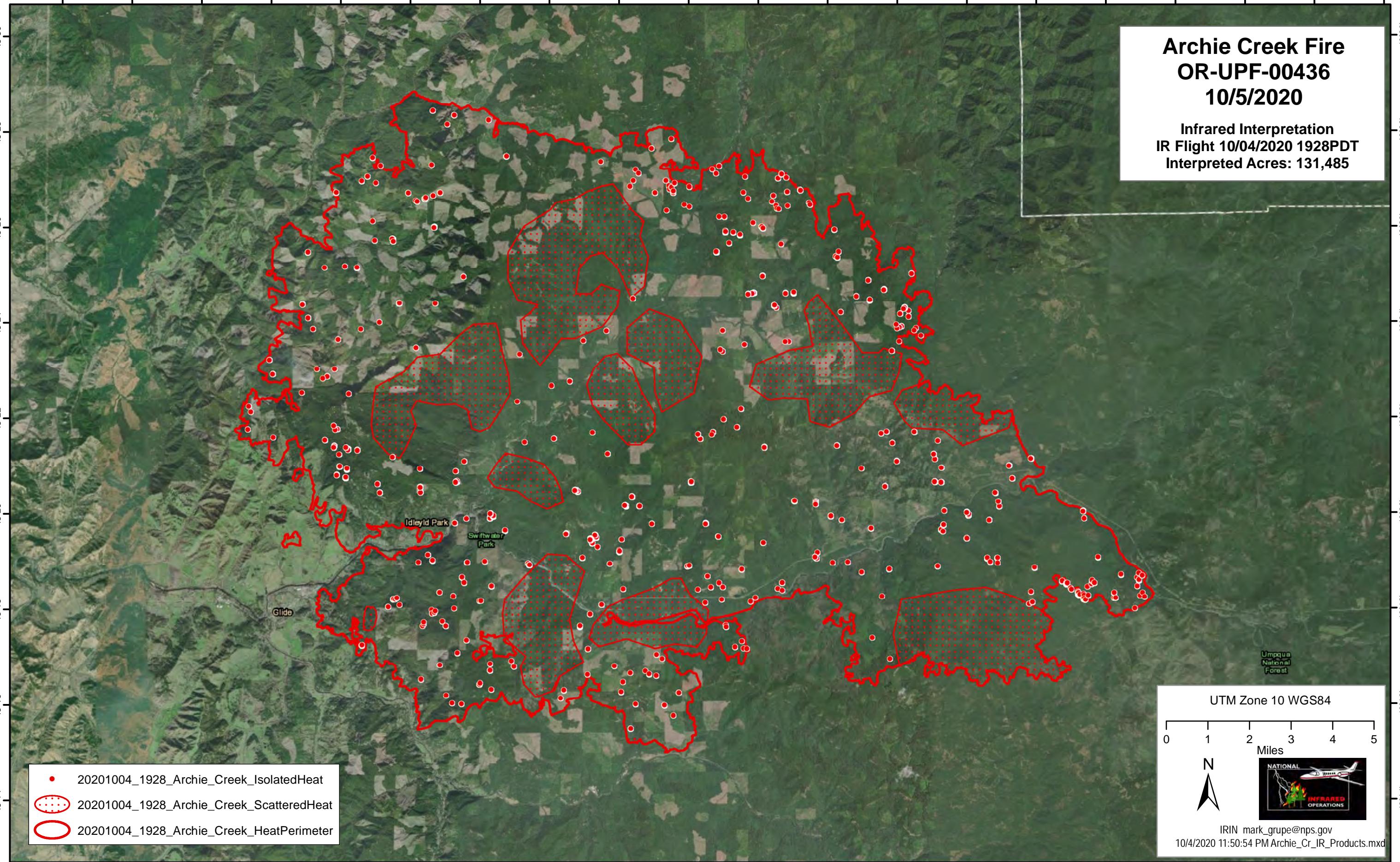

- 20201004_1928_Archie_Creek_IsolatedHeat
- 20201004_1928_Archie_Creek_ScatteredHeat
- 20201004_1928_Archie_Creek_HeatPerimeter

UTM Zone 10 WGS84

0 1 2 3 4 5
Miles

NATIONAL INFRARED OPERATIONS

IRIN mark_grupe@nps.gov
10/4/2020 11:50:54 PM Archie_Cr_IR_Products.mxd

-123°12' -123°10' -123°8' -123°6' -123°4' -123°2' -123°0' -122°58' -122°56' -122°54' -122°52' -122°50' -122°48' -122°46' -122°44' -122°42' -122°40' -122°38' -122°36' -122°34'