

-123°12' -123°10' -123°8' -123°6' -123°4' -123°2' -123°0' -122°58' -122°56' -122°54' -122°52' -122°50' -122°48' -122°46' -122°44' -122°42' -122°40' -122°38' -122°36' -122°34'

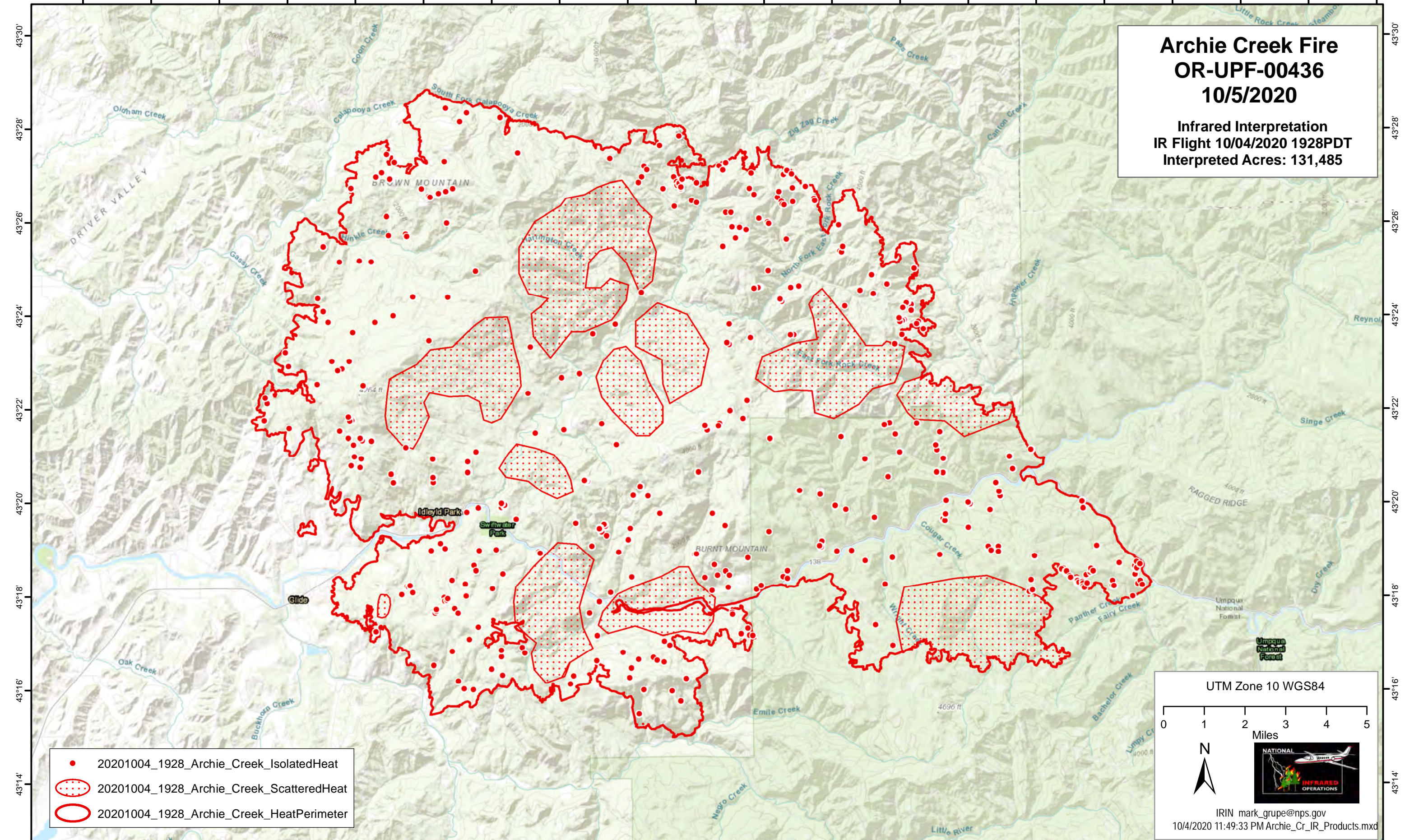

**Archie Creek Fire**  
**OR-UPF-00436**  
**10/5/2020**

Infrared Interpretation  
IR Flight 10/04/2020 1928PDT  
Interpreted Acres: 131,485

- 20201004\_1928\_Archie\_Creek\_IsolatedHeat
- 20201004\_1928\_Archie\_Creek\_ScatteredHeat
- 20201004\_1928\_Archie\_Creek\_HeatPerimeter

UTM Zone 10 WGS84

Miles

IRIN mark\_grupe@nps.gov  
10/4/2020 11:49:33 PM Archie\_Cr\_IR\_Products.mxd

-123°12' -123°10' -123°8' -123°6' -123°4' -123°2' -123°0' -122°58' -122°56' -122°54' -122°52' -122°50' -122°48' -122°46' -122°44' -122°42' -122°40' -122°38' -122°36' -122°34'