

OPS Tile 11

Beachie Creek Fire
ORWIF-200299
09/15/2020 24hr
190,138 acres at
09/13/20 @ 2200

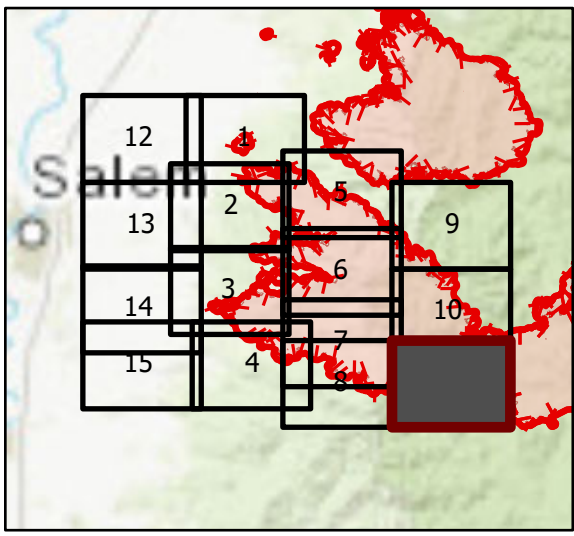

Page 11 of 15

- | | |
|-------------------------------|-------------------------|
| Temporary Flight Restriction | Highway or ramp |
| Uncontrolled Fire Edge | Local connector |
| Wildfire Daily Fire Perimeter | Local or 4WD road |
| U.S. Forest Service | Tunnel |
| Other Federal | Ferry |
| State | Highway or ramp |
| Local Government | Local or 4WD road |
| Private/Unknown | Highway or ramp |
| State Highway | Local or 4WD road |
| Dip Site | Alaska Pipeline |
| Repeater | Waterfall |
| Temporary Flight Restriction | Perennial Stream |
| Uncontrolled Fire Edge | Non-Perennial Stream |
| Wildfire Daily Fire Perimeter | Perennial Lake |
| State Highway | Swamp, Marsh |
| Federal Road | Intermittent Lake |
| Private Road | Perennial Lake |
| County Boundary | Dam |
| City Limits | State or Territory |
| County Structures | County or Equivalent |
| Place Name | Forest Service |
| Fire Station | Index |
| Campground | Intermediate |
| Ranger Station | Depression Index |
| Trailhead | Depression Intermediate |
| Picnic Area | Twin Ring |
| Airport Runway | Section |
| Controlled access | Quad frame |
| | BPA Transmission Lines |

0 0.5 1
Miles



9/14/2020 2016
Acres from IR
North American 1983 Datum, Lat/Long Grid

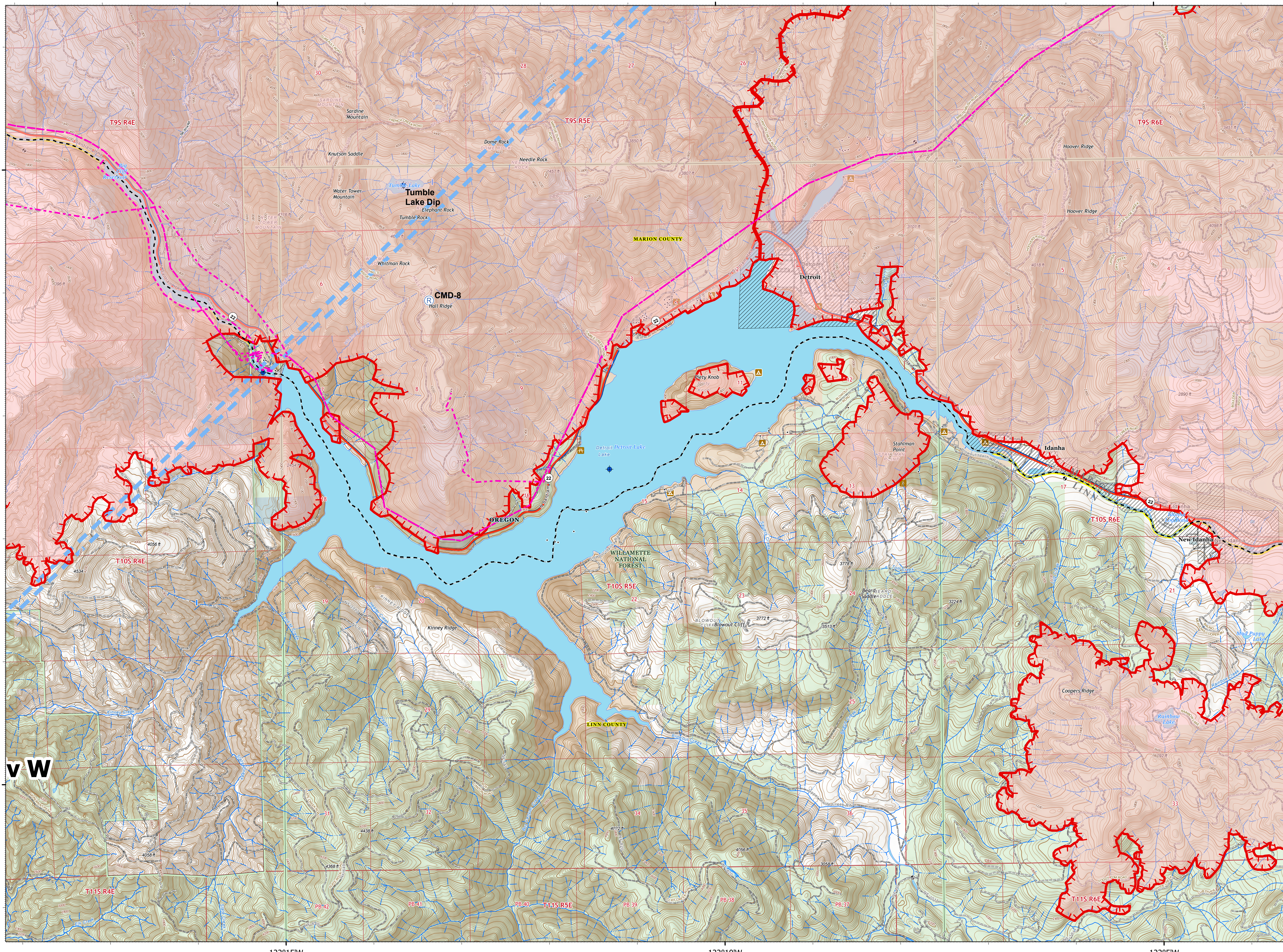

122°15'W

122°10'W

122°5'W

44°40'N

44°45'N