

# OPS Tile 10

Beachie Creek Fire  
ORWIF-200299  
09/16/2020 24hr

190,909 acres at  
09/14/20 @ 2225

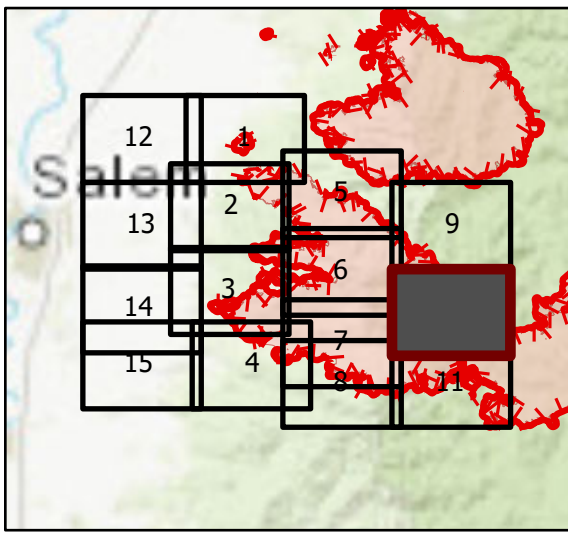

Page 10 of 15

- Temporary Flight Restriction
- Uncontrolled Fire Edge
- Wildfire Daily Fire Perimeter
- U.S. Forest Service
- Other Federal
- State
- Local Government
- Private/Unknown
- State Highway
- Dip Site
- Repeater
- Value at Risk
- Division Break
- Temporary Flight Restriction
- Uncontrolled Fire Edge
- Wildfire Daily Fire Perimeter
- State Highway
- Federal Road
- Private Road
- County Boundary
- County Structures
- Place Name
- Campground
- Cabin
- Trailhead
- Airport Runway
- Controlled access
- Highway or ramp
- Local connector
- Local or 4WD road
- Tunnel
- Ferry
- Highway or ramp
- Local or 4WD road
- Highway or ramp
- Local or 4WD road
- Alaska Pipeline
- Gaging Station
- Spring
- Waterfall
- Perennial Stream
- Non-Perennial Stream
- Perennial Lake
- Swamp, Marsh
- Intermittent Lake
- Perennial Lake
- Dam
- State or Territory
- County or Equivalent
- Wilderness
- Forest Service
- Index
- Intermediate
- Depression Intermediate
- Twin Ring
- Section
- Quad frame
- BPA Transmission Lines

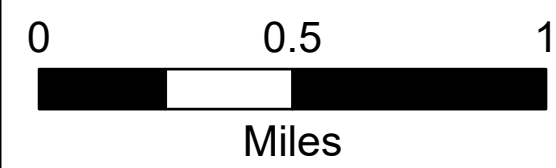
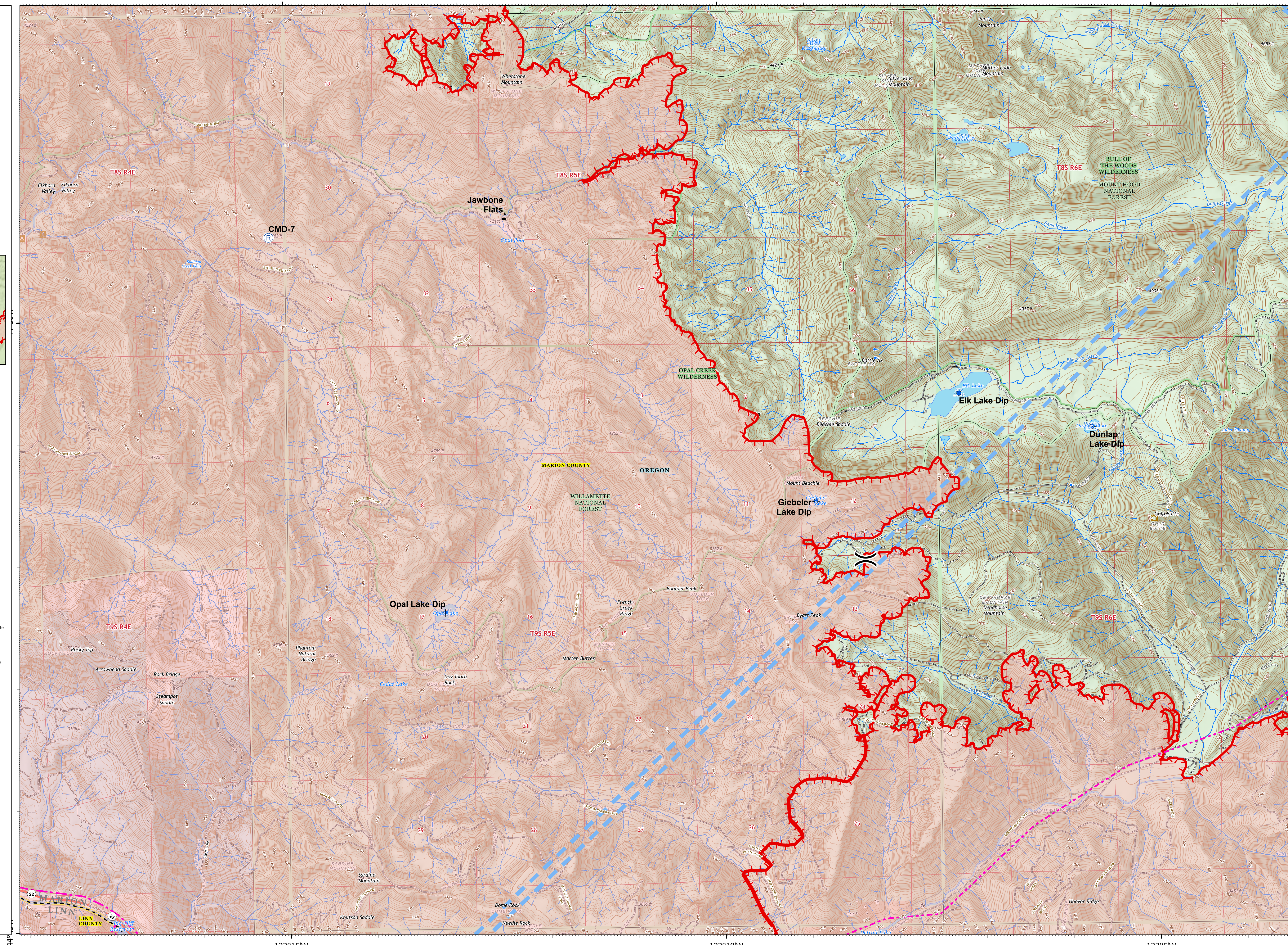

9/15/2020 2029  
Acres from IR  
North American 1983 Datum, Lat/Long Grid

44°50'N

44°50'N

122°15'W

122°10'W

122°5'W