

# OPS Tile 11

Beachie Creek Fire  
ORWIF-200299  
09/16/2020 24hr

190,909 acres at  
09/14/20 @ 2225

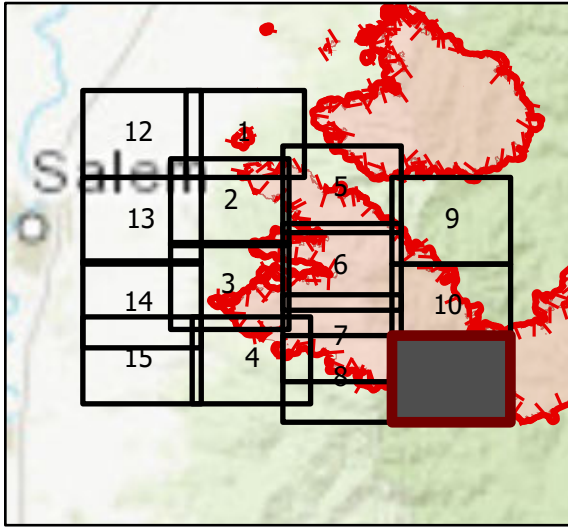

Page 11 of 15

- |                               |                         |
|-------------------------------|-------------------------|
| Temporary Flight Restriction  | Highway or ramp         |
| Uncontrolled Fire Edge        | Local connector         |
| Wildfire Daily Fire Perimeter | Local or 4WD road       |
| U.S. Forest Service           | Tunnel                  |
| Other Federal                 | Ferry                   |
| State                         | Highway or ramp         |
| Local Government              | Local or 4WD road       |
| Private/Unknown               | Highway or ramp         |
| State Highway                 | Local or 4WD road       |
| Dip Site                      | Alaska Pipeline         |
| Repeater                      | Gauging Station         |
| Temporary Flight Restriction  | Waterfall               |
| Uncontrolled Fire Edge        | Perennial Stream        |
| Wildfire Daily Fire Perimeter | Non-Perennial Stream    |
| State Highway                 | Perennial Lake          |
| Federal Road                  | Swamp, Marsh            |
| Private Road                  | Intermittent Lake       |
| County Boundary               | Perennial Lake          |
| City Limits                   | Dam                     |
| County Structures             | State or Territory      |
| Place Name                    | County or Equivalent    |
| Fire Station                  | Forest Service          |
| Campground                    | Index                   |
| Ranger Station                | Intermediate            |
| Trailhead                     | Depression Index        |
| Picnic Area                   | Depression Intermediate |
| Airport Runway                | Twin Ring               |
| Controlled access             | Section                 |
|                               | Quad frame              |
|                               | BPA Transmission Lines  |

0 0.5 1  
Miles



9/15/2020 2031  
Acres from IR  
North American 1983 Datum, Lat/Long Grid

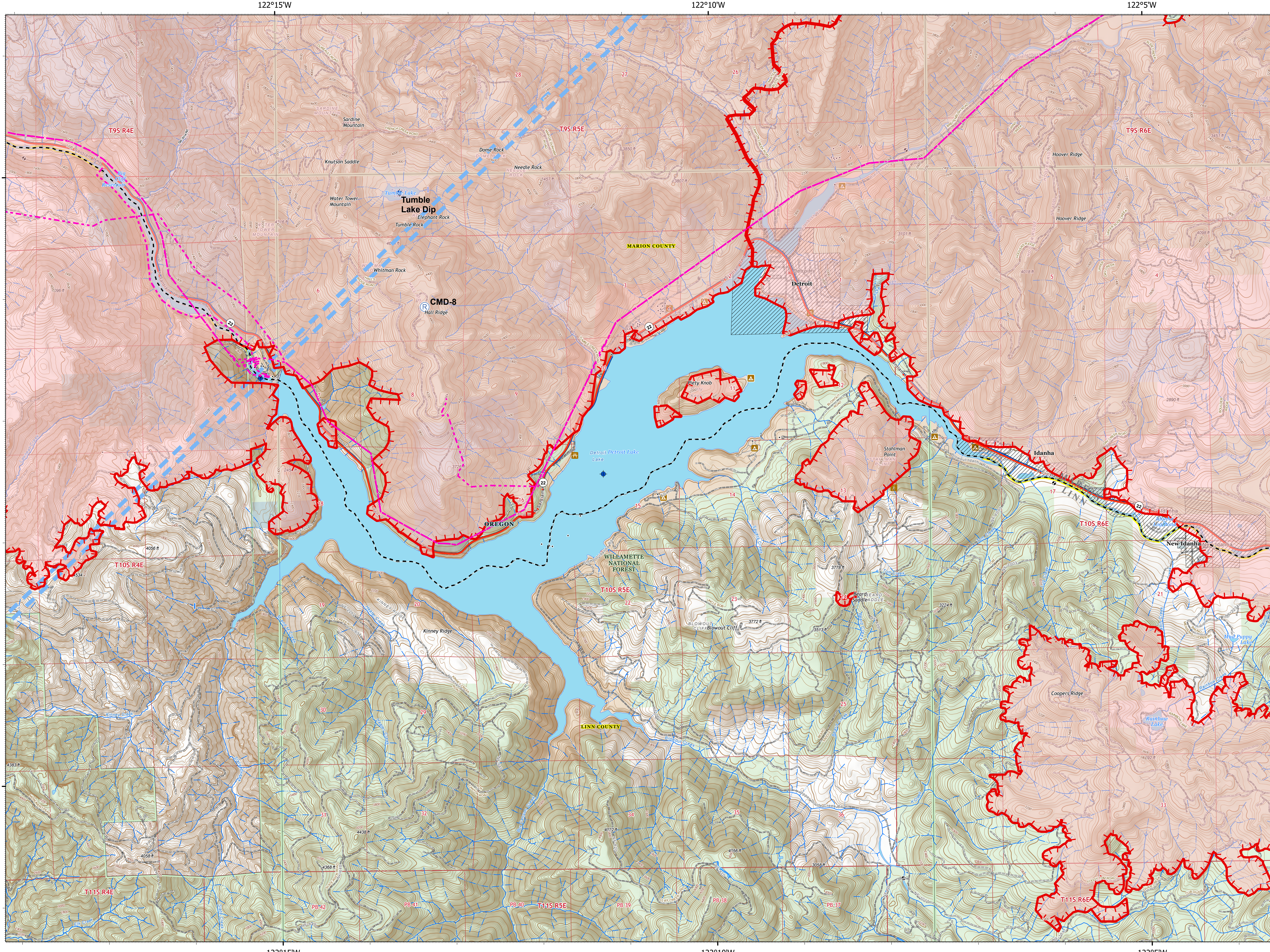

122°15'W

122°10'W

122°5'W

44°40'N