

# Suppression Repair

Beachie Creek  
ORWIF-200299

Riverside  
ORMHF-000859

10/02/20  
Page: 13

- Repair Point Status**
- No Repair Needed
  - Unknown
- Repair Line Status**
- Repair Needed
  - Other - See Comments
  - Unknown
- Legend**
- Stream Crossing
  - Water Source
  - Water Development or Draft Site
  - Value at Risk
  - Division Break
  - Completed Dozer Line
  - Completed Hand Line
  - Road as Completed Line
  - Access or Improved Road
  - Planned Fire Line
  - Planned Secondary Line
  - Aerial Hazard
  - BPA Transmission Lines
  - Wildfire Daily Fire Perimeter
  - Fire Station
  - Law Enforcement
  - Airstrip
  - City, Town, or Community
  - State Highway
  - County Road
  - Intermediate road
  - Minor road
  - Decommissioned or Closed
  - Railroad
  - Rivers and Streams
  - Lake, Pond or Reservoir
  - County Boundary
  - City Limits
  - Ranger District Boundaries
  - Bureau of Land Management
  - U.S. Forest Service
  - Other Federal
  - State
  - Local Government
  - Private/Unknown

FC Point Type	Repair Status	Repair Comments	Label
Bridge	No Repair Needed		
Bridge	Unknown		
Bridge	Unknown		
Drop Point	Unknown		DP-63
Drop Point	Unknown		DP-65
Drop Point	Unknown		DP-66
Drop Point	Unknown		DP-67
Drop Point	Unknown		DP-68
Drop Point	Unknown		DP-69
Drop Point	Unknown		DP-70
Drop Point	Unknown		DP-75
Drop Point	Unknown		DP-76
Drop Point	Unknown		DP-77
Drop Point	Unknown		DP-92
Drop Point	Unknown		DP-94
Drop Point	Unknown		DP-95

FC Point Type	Repair Status	Repair Comments	Label
Helibase	Unknown		
Resource Location	No Repair Needed		Davis Strip
Stream Crossing	Unknown		
Value at Risk	Unknown	Consult READS before snagging	Sensitive Area
Water Development or Draft Site	No Repair Needed		
Water Development or Draft Site	Unknown		
Water Source	No Repair Needed		
Water Source	No Repair Needed		
Water Source	Unknown		
Water Source	Unknown		
Water Source	Unknown		
Water Source	Unknown		
Water Source	Unknown		
Water Source	Unknown		
Water Source	Unknown		

FC Line Type	Repair Status	Repair Comments	Length Feet
Access or Improved Road	Unknown		1512
Access or Improved Road	Unknown		3039
Access or Improved Road	Unknown		3518
Access or Improved Road	Unknown		5587
Access or Improved Road	Unknown		7177
Access or Improved Road	Unknown		10538
Access or Improved Road	Unknown		20581
Access or Improved Road	Unknown		31214
Access or Improved Road	Unknown		37167
Completed Dozer Line	Repair Needed	Flip berm in, add water bars and slash	111
Completed Dozer Line	Repair Needed	Flip berm, water bars, pull some slash onto line	302
Completed Dozer Line	Repair Needed	Flip berm in, add water bars and slash	498
Completed Dozer Line	Repair Needed	Flip berm, water bars, pull some slash onto line	668
Completed Dozer Line	Repair Needed	Flip berm in, add water bars and slash	918
Completed Dozer Line	Repair Needed	Collarize berms and slash piles, pull slash back over line, needs water bars because of slope. Check BLM specs	1096
Completed Dozer Line	Repair Needed	Flip berm, water bar, and cover with slash	1098
Completed Dozer Line	Repair Needed	Flip berm, water bar, and cover with slash	1585
Completed Dozer Line	Unknown		317
Completed Dozer Line	Unknown		787
Completed Dozer Line	Unknown		1266
Completed Dozer Line	Unknown	Repairs needs will be addressed based on rehab specs.	1680
Completed Dozer Line	Unknown		2421
Completed Dozer Line	Unknown		2423
Completed Dozer Line	Unknown		3072
Completed Dozer Line	Unknown		3563
Completed Hand Line	Repair Needed	Flip berm in, add water bars and slash	237
Completed Hand Line	Repair Needed	Pull slash across line, flip berms	671
Completed Hand Line	Unknown		319
Completed Hand Line	Unknown		354
Completed Hand Line	Unknown		407
Completed Hand Line	Unknown		453
Completed Hand Line	Unknown		588

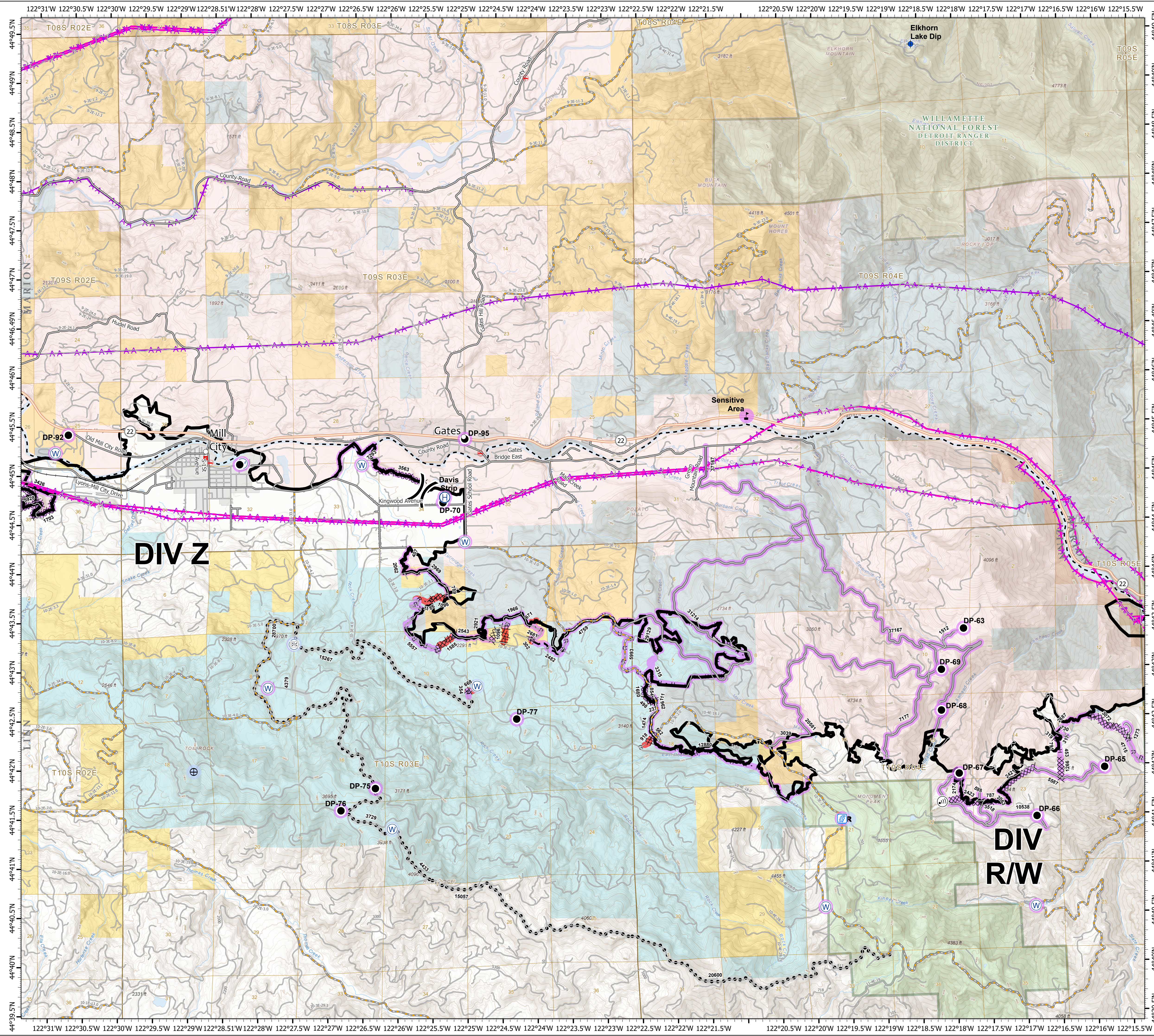
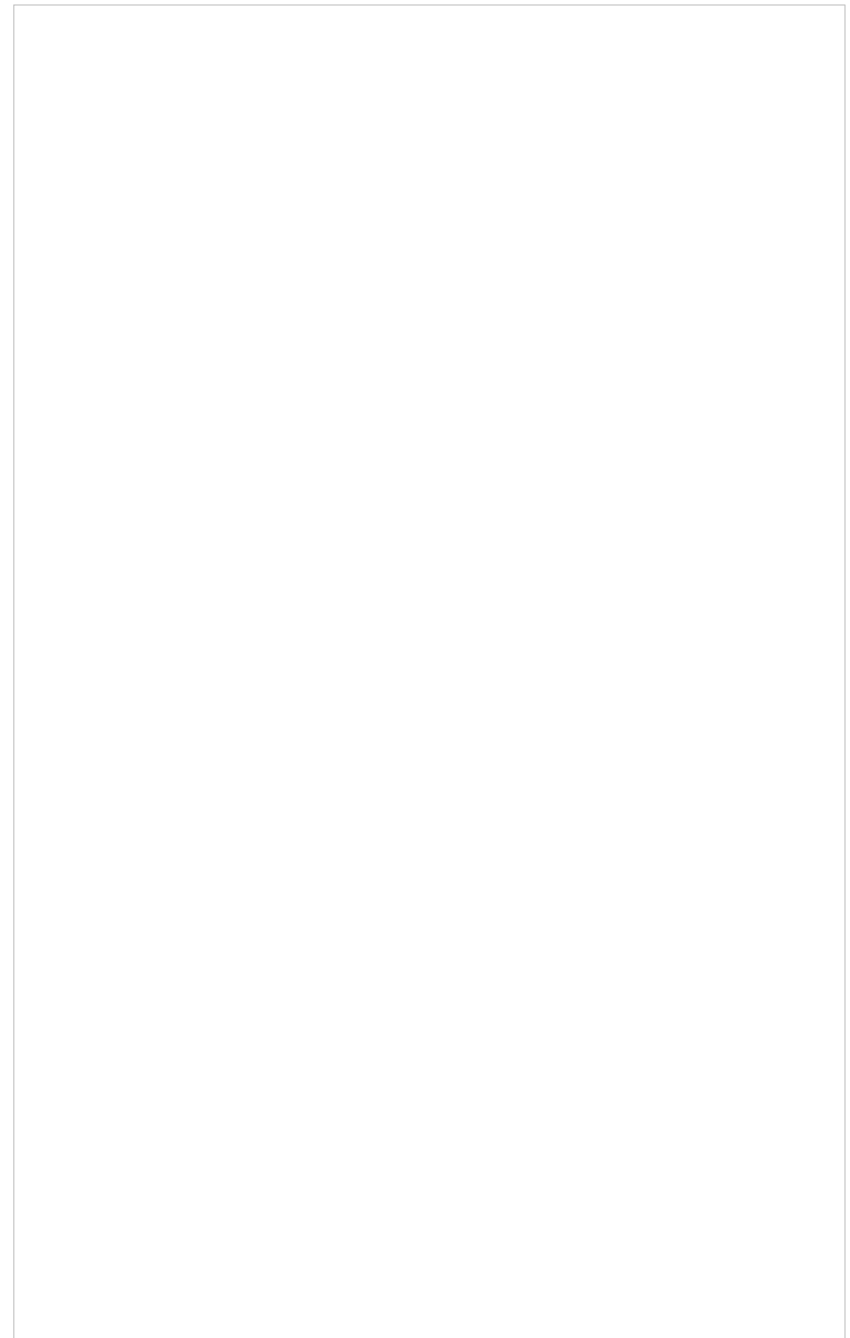

0 0.5 1 2 Miles

1:33,000 - 10/1/2020 2043  
Acres from GIS  
North American 1983 Datum, LatLong Grid

